

# PHASE I ENVIRONMENTAL SUBJECT SITE ASSESSMENT

ASTM E: 1527-13

APNs: 028-130-117, 028-131-108, 028-131-107, 028-131-106, 028-131-111,  
028-131-112, 028-130-120, 028-130-121, 028-131-119 and 028-131-118  
in San Bernardino, California

CLIENT: Hamann Companies  
1000 Pioneer Way  
El Cajon, CA 92020

PREPARED BY: *Marc Boogay*  
*Consulting Engineer*  
1584 Whispering Palm Drive  
Oceanside, California 92056  
(760) 407-4000

DATE: March 27, 2023

PROJECT NUMBER: 23-0211

IMPORTANT NOTICE: This report is confidential. It may not be read or relied upon, except by the Client.

## ABSTRACT

A Phase I Environmental Subject Site Assessment was conducted for the contiguous separate properties with APNs: 028-130-117, 028-131-108, 028-131-107, 028-131-106, 028-131-111, 028-131-112, 028-130-120, 028-130-121, 028-131-119 and 028-131-118 (together, the “site”) in San Bernardino, California. The purpose of this effort was to conduct “all appropriate inquiries”<sup>1</sup> to identify adverse environmental issues associated with previous ownership and uses of the facility/property prior to a commercial real estate transaction (sale, lease, etc.) or development.

Research for this report included a visit to the subject site and adjacent properties/vicinity, review of available subject site history including building permit records, aerial photographs, and city directories, discussion of the subject site’s physical characteristics, and review of regulatory agency records for the potential for “recognized environmental conditions”<sup>2</sup> in connection with the subject site.

*Evaluation of the key component of “business environmental risk”<sup>3</sup> was made for the subject site by MBCE (Marc Boogay Consulting Engineer, “the environmental professional”<sup>4</sup>, per the specification, ASTM 1527-13).*

*This assessment identified environmental concerns from onsite illegal dumping and small burn piles. Regional groundwater well testing near the subject site may indicate an adverse regional condition as limits groundwater usage and is considered an environmental concern. Onsite and surrounding historical and current agricultural usages revealed an environmental concern as residual chemicals could remain in soil, such as DDT, etc. These threats were considered environmental concerns not rising to the level of a recognized environmental condition. It is recommended that the illegal dumping items be removed from the site properly and signs or fences in place to prevent further dumping.*

---

<sup>1</sup> “All appropriate inquiry” is intended to permit a *user* to satisfy one of the requirements to qualify for the *innocent landowner, contiguous property owner, or bona fide prospective purchaser* defenses.

<sup>2</sup> **RECs** are defined by the ASTM specification as, “ the presence or likely presence of any hazardous substances or petroleum products in, on, or at a property: (1) due to any release to the environment; (2) under conditions indicative of a release to the environment; or (3) under conditions that pose a material threat of a future release to the environment. *De minimis* conditions are not recognized environmental conditions.” **Controlled RECs** are past releases that have been addressed to the satisfaction of the applicable regulatory authority (for example, a “no further action” designation has been assigned). Controlled RECs do not imply unrestricted use of the property. **Historical RECs** meet unrestricted use criteria as determined by the applicable regulatory authority.

<sup>3</sup> Defined by ASTM E 1527-13 as “a risk which can have a material environmental or environmentally driven impact on the business associated with the current or planned use of commercial real estate, not necessarily limited to those environmental issues required to be investigated in this practice.

<sup>4</sup> Defined by ASTM E 1527-13 as a person meeting the education, training, and experience requirements as set forth in 40 CFR §312.10(b).

**SIGNATURE**



The inspection, research, and data discussion noted in this report were completed by me or under my direction.

Marc Boogay  
Principal

March 27, 2023

**TABLE OF CONTENTS**

**ABSTRACT..... 1**

**SIGNATURE .....2**

**LIST OF APPENDICES.....4**

**1.0 AUTHORIZATION, OBJECTIVE AND APPROACH .....5**

**2.0 SCOPE OF WORK.....5**

**3.0 SUBJECT SITE RECONNAISSANCE.....6**

**3.1 Subject site Description .....6**

**3.2 Selected Environmental Assessment Issues.....6**

**3.3 Adjacent Property Observations .....7**

**4.0 HISTORY AND USAGE .....7**

**4.1 City/Local Department Records.....7**

**4.2 County Department of Environmental Health .....8**

**4.3 Land Use Limitations.....8**

**4.4 Sanborn Fire Insurance Maps .....8**

**4.5 Historical Photographs and Topographic Maps .....8**

**4.6 Criss-Cross Street Directories .....10**

**4.7 Questionnaires and Interviews .....10**

**4.8 Property Tax Files.....11**

**4.9 Recorded Land Title Records .....11**

**4.10 Other Historical Records.....11**

**5.0 PHYSICAL SETTING .....11**

**5.1 Soil.....11**

**5.2 Geology .....11**

**5.3 Topography.....11**

**5.4 Groundwater .....12**

**6.0 REGULATORY AGENCY RECORDS REVIEW .....12**

**6.1 EDR Database Review.....12**

**6.2 Additional Research .....21**

**7.0 FINDINGS, DISCUSSION .....21**

**7.1 Subject site .....21**

**7.2 Subject site Vicinity .....21**

**7.3 Data Gaps.....22**

**8.0 CONCLUSIONS AND RECOMMENDATIONS.....22**

**9.0 ENVIRONMENTAL PROFESSIONAL STATEMENT .....23**

**10.0 ENDNOTES .....24**

**LIST OF APPENDICES**

- APPENDIX I SUBJECT SITE VICINITY MAP, TOPOGRAPHIC MAP HISTORY
- APPENDIX II SUBJECT SITE PHOTOGRAPHS
- APPENDIX III FIELD INSPECTION CHECKLIST
- APPENDIX IV AERIAL PHOTOGRAPHS
- APPENDIX V QUESTIONNAIRES
- APPENDIX VI EDR REPORTS
  - Radius Map
  - Sanborn Maps
  - City Directories
- APPENDIX VII PRIOR REPORTS/ DOCUMENTS
- APPENDIX VIII CITY & COUNTY DOCUMENTS
- APPENDIX IX AUTHOR'S CREDENTIALS

## 1.0 AUTHORIZATION, OBJECTIVE AND APPROACH

This study was conducted in accordance with a contract between *Marc Boogay Consulting Engineer* (MBCE) and *Hamann Companies* (the "Client"), dated February 22, 2023. It concerns the contiguous separate properties with APNs: 028-130-117, 028-131-108, 028-131-107, 028-131-106, 028-131-111, 028-131-112, 028-130-120, 028-130-121, 028-131-119 and 028-131-118 (together, the "site") in San Bernardino, California. This study was performed in accordance with the scope of American Society of Testing & Materials (ASTM) E 1527-13, Standard Practice for Environmental Subject site Assessments: Phase I Environmental Subject site Assessment Process.

The purpose of this Phase I Environmental Subject site Assessment was to identify recognized environmental conditions in connection with the subject site and for "due diligence" (as defined in the ASTM specification) in judging the likelihood of hazardous substances or petroleum products that may be present in soil, soil vapor <sup>5</sup>, or groundwater at the subject site, as could potentially result in an enforced environmental clean-up or environmental liability.

## 2.0 SCOPE OF WORK

The scope of services for this work is described by the following elements, transcribed from the contract:

- A subject site inspection and vicinity visit, with assessment of the possible presence of soil and groundwater contamination and threats from current or past subject site and vicinity usage.
- A review of readily available (published) regulatory agency records, including lists of CERCLIS and Superfund/SARA subject locations, hazardous waste storage/generation locations, vicinity violations and releases, and leaking underground tanks.
- A review of readily available local government agency records including enforcing UST/AST regulatory agencies, enforcing hazardous materials storage agencies, county/city departments of environmental health, and local departments of Building, Planning, Public Works, and Fire.
- A review of readily available soils, topographic, and geologic/hydrogeologic data for the subject site and vicinity.
- A review of readily available historical information for the subject site, including aerial photographs, interviews, and records regarding on-subject site hazardous materials/wastes.
- Review of documents as provided by the Client, including appraisals, geotechnical and soils reports, chain-of-title information, etc.

---

<sup>5</sup> Per the ASTM standard, the presence within a building of hazardous substances such as vapors that have migrated into a building from a "release into the environment" (i.e., from a release outside of the building) can result in CERCLA liability.

### 3.0 SUBJECT SITE RECONNAISSANCE

The inspection of the subject site and the adjacent properties/ vicinity was performed on February 27, 2023 by Marc Boogay, of *Marc Boogay Consulting Engineer* (“environmental professional” per the ASTM specification). The subject site comprised 7.4- acres of various vacant properties.

#### 3.1 Subject site Description

Material in this section was based on a visit to the subject site/vicinity conducted by MBCE. The subject site was only visually inspected; no inspection was completed under floors, behind walls, or above ceilings, etc., or in any areas concealed by obstacles of any kind, e.g., within piled materials or parked vehicles. Information concerning presence of hazardous materials may also be noted in Section 3.2.

The subject site consisted of ten parcels of land on the north and south side of Hardt Street West of Tippecanoe Avenue.

#### Inside the subject site building(s):

No buildings were onsite.

#### Outside the subject site building(s):

The subject site was primarily taken up by vacant land. The subject site consisted of two areas, north of Hardt Street were four parcels identified as: 028-130-117, 028-131-108, 028-131-108 and 028-131-106 and South of Hardt Street were six parcels identified as: 028-131-111, 028-131-112, 028-130-120, 028-130-121, 028-131-119 and 028-131-118. Along the southern and western boundaries small piles of trash and rubble were found. In the southeast corner of the northern subject site area was an underground utility vault. Along the eastern boundary of the southern lot were small areas of burnt trash piles.

#### Ancillary structures:

No ancillary structures were observed.

### 3.2 Selected Environmental Assessment Issues

**Hazardous Materials Storage/Use** – This section describes the types, quantities, container types, and storage conditions of hazardous materials observed at the subject site.

**Storage tanks** – None was observed.

**Drains and sumps** – None was observed.

**Pits, ponds, lagoons, and/or pools of liquids** - None was observed.

**Interior or exterior stains/corrosion** – None was observed.

**Distressed vegetation** – None was observed.

**Odors** – None was observed.

**Solid wastes** – Scattered small piles of dumped miscellaneous items of inert trash and rubble.

**Wells** – None was observed.

**Engineering Controls** – No physical modifications, such as capping, slurry walls, or point-of-use water treatment, were seen at the subject site.

**Polychlorinated biphenyls** – Polychlorinated biphenyls (PCBs) have historically been found in electrical equipment such as transformers and lighting ballasts. Installations of equipment involving PCBs are much less likely in recent decades. Where present, warning placards are often in place. No transformers on or adjacent to the subject site were noted to have evidence of leakage or placards warning of PCBs. (NOTE: The ASTM standard does not require disclosure of fluorescent lighting ballasts).

### 3.3 Adjacent Property Observations

The immediate vicinity was characterized by vacant land, industrial and commercial usage.

Properties adjacent to the subject site were as follows:

- To the north was a large paved drainage channel, across this was a railway and across this was a large commercial building for chemicals and shipping products.
- To the south was the roadway East Brier Drive and across this was a hospital and commercial usage.
- To the east was the company *Lucky Farm* a fruit and vegetable wholesaler and a paved parking lot.
- To the west was what appeared to be pump houses possibly for the nearby drainage channel or wells with vent pipes suggesting underground fuel storage tanks.

## 4.0 HISTORY AND USAGE

A records review was performed to obtain and analyze “reasonably ascertainable”<sup>6</sup> records to help identify recognized environmental conditions in connection with the subject site. Per the ASTM standard, a reasonable attempt was made to identify uses back to 1940 or to the first developed usage. These sections may include the results of additional research completed for adjoining properties, if/as deemed necessary by the environmental professional. Interviews were completed with local government officials as deemed relevant by the environmental professional. Historical resources provided by EDR, where appropriate, are included in Appendix VI.

### 4.1 City/Local Department Records

**Building/Planning/Public Works Departments** – Building department records were requested by the subject site APNs, the following is a summary of records found:

- A permit to develop a 17,580-square foot commercial building was submitted by *Hamann Construction*, dated 10/18/2021 for APN: 028-130-117, 028-131-106, 028-131-111, 028-131-118 and 028-130-120.

---

<sup>6</sup> Per the ASTM standard, “reasonably ascertainable” information is (1) publicly available, (2) obtainable from its source within reasonable time and cost constraints, and (3) practically reviewable. Information that is “practically reviewable” means that the information is provided by the source in a manner and in a form that, upon examination, yields information relevant to the property without the need for extraordinary data analysis.



- A permit to change zoning from CR-3 to IL for future industrial development for APN 028-130-120 under business name *Hamann Construction*, dated 8/02/2019.

**Department of Fire Protection and Safety** –Records were not available within time constraints of this report.

#### **4.2 County Department of Environmental Health**

Records were requested by the subject site’s parcel numbers; records were not identified.

#### **4.3 Land Use Limitations**

**Zoning/Land Use** – Information obtained from the City of San Bernardino Zoning Parcel Map indicated the subject site is part of the following classifications:

- 028-130-227, 028-131-107, 028-131-112: Industrial
- 028-131-108, 028-131-108, 028-131-111, 028-130-120, 028-130-121, 028-130-121, 028-131-119, 028-131-118: Commercial

**Deed Restrictions** –Activity and use limitations (AUL) aim to reduce or eliminate potential exposure to hazardous substances or petroleum products in the soil, soil vapor, groundwater, and/or surface water at the subject site through legal (institutional controls) and physical restrictions (engineering controls). AULs may indicate that hazardous substances or petroleum products have been released at the subject site and that, as a result, unrestricted use of the subject site is not appropriate. California law requires that the Department of Toxic Substances Control (DTSC) notify the planning and building departments of all local governments of any recorded land use restriction (“deed restriction” or restrictive covenants). Included should be any institutional controls that apply to the subject site. On its website <sup>ii</sup>, DTSC maintains a list of land use restrictions, including street addresses or the equivalent description of location. Locations were not identified within 500-feet of the subject site.

#### **4.4 Sanborn Fire Insurance Maps**

A search of available maps from a private fire insurance map company, *Sanborn Fire Insurance Maps*, was performed. These typically indicate historical usage. Search of these maps by *Environmental Data Resources* (EDR) indicated no coverage for the subject site.

#### **4.5 Historical Photographs and Topographic Maps**

Per the ASTM specification, historical aerial photographs (photographs taken from an aerial platform with “sufficient resolution to allow identification of development and activities of areas encompassing the property”) were reviewed. These and historical USGS Topographic Maps were made available by resources from *Environmental Data Resources Inc.* (EDR). Any gaps of greater than five years were due to insufficient data for the specific subject site. A recent aerial photograph noting position of the subject site is presented with all reviewed photographs as Appendix IV. The following table lists photographs and interpretations.

## Historical Aerial Photograph Review Summary

Photograph Year	Description
1949	The subject site appeared to be vacant raw land with observations of vacant and agricultural land in surrounding areas. A roadway was interpreted to the west of the subject site and to the north.
1938	On the eastern side of the subject site it was interpreted to have earthwork done for agricultural purposes. Surrounding areas were interpreted to have additional agricultural activity.
1949	Residential developments were interpreted to the east of the subject site across a roadway.
1953	This image was not interpreted to show significant changes on or adjoining the subject site as compared with the preceding image.
1959	This image was not interpreted to show significant changes on or adjoining the subject site as compared to the preceding image.
1966	A railway was interpreted to the north of the subject site. Development was interpreted to the west of the subject site, small buildings and possible storage containers.
1968	A large commercial building was interpreted to the northeast of the subject site across the railway.
1975	To the north it there appeared to be a water way channel constructed. The subject site appeared to remain vacant land.
1985	Commercial development appeared to the north across the railway, a large commercial building and smaller commercial buildings to the northwest. The roadway Hardt Street was developed in between the two portions of the subject site. A commercial building was developed to the southeast.
1989	Additional commercial development was interpreted to the northwest and southwest.
1994	This image was not interpreted to show significant changes on or adjoining the subject site as compared with the preceding image.
2002	Additional commercial development was interpreted to the west of the subject site.
2006	This image was not interpreted to show significant changes on or adjoining the subject site as compared to the preceding image.
2009	A commercial building was interpreted to be developed in the central area in between the subject site north and south lots. Additional commercial development was interpreted to the south of the subject site across East Brier Drive.
2012	This image was not interpreted to show significant changes on or adjoining the subject site as compared to the preceding image.
2016	A paved parking lot was interpreted to the east of the northern lot of the subject site.
2020	This image was not interpreted to show significant changes on or adjoining the subject site as compared with the preceding image and it similar to what is seen today.
Historical USGS topographical maps were reviewed for the years 2018, 2015, 2012, 1980, 1975, 1973, 1967, 1954, 1943, 1942, 1938, 1901, 1898 and 1896 provided by EDR. Notations near the subject site were consistent with aerial photograph interpretations and other inputs. No significant land usage threat to the subject site was interpreted from these maps.	

#### 4.6 Criss-Cross Street Directories

Cross-referenced (“criss-cross”) street directories showing tenancy/ownership of the subject site were researched by EDR; city directories were researched in approximately five-year intervals. The following table describes the type of directory, its publication year, and a summary of subject site tenancies found for the subject site address. Where appropriate, adjacent/nearby offsite usages are noted as may represent environmental risk for the subject site. Listings for adjoining properties were interpreted as consistent with observed and known usages. Directories for 2017, 2014, 2009, 2008, 2004, 2003, 2002, 1999, 1996, 1995, 1994, 1991, 1990, 1985, 1981, 1980, 1975, 1970, 1965, 1964, 1961, 1960, 1956, 1955, 1951, 1950, 1949, 1946, 1945, 1942, 1941, 1940, 1938, 1936, 1934, 1931, 1930, 1926, 1923 and 1922 were reviewed.

Onsite occupants’ names for the subject site were not found.

Very nearby addresses/tenants of note were:

##### **1468 S Gage Street**

1999: DALES RESTORATION

1991: D&D DISTRIBUTING

##### **1482 S Gage Street**

2017: DALES RESTORATION

2014: DALES RESTORATION

2009: DALES RESTORATION

2008: DALES RESTORATION

2004: ACACIA INC./ DALES RESTORATION

##### **1495 S Gage Street**

2017: SEMCO

2014: SEMCO

2008: SEMCO

2004: SEMCO

1999: SEMCO

##### **1497 S Gage Street**

2014: EVERGREEN OIL INC

2009: LEFT COAST INDUSTRIAL

2008: EVERGREEN OIL INC/ HI TECH MACHINING

2004: GOLDEN STATE ENVIRNMNTL SRVC INC/ COLLETTE CLEMENT

2003: GOLDEN STATE ENVIRONMENTAL SRV

1994: CONCRETE CORING CO

1991: AUSTIN A R ENG

Complete results of directories research are provided in Appendix VI.

#### 4.7 Questionnaires and Interviews

**Questionnaires** - A questionnaire was prepared using a form generated by *Marc Boogay Consulting Engineer* in accordance with the ASTM Practice E 1527-13 specification. One copy of the questionnaire was filled out by MBCE, based on observations made during the subject site/vicinity visit and research conducted as part of this assessment. MBCE also conveyed a questionnaire to the site owner/manager. Questionnaires are attached in Appendix V.

In the questionnaire completed by the subject site owner<sup>iii</sup>, all questions were answered “no” or “unknown” with no additional comments.

**Interviews** – Per the ASTM standard, interviews are to be conducted with owners, operators, occupants and past occupants (at the discretion of the environmental professional), and/or key subject site managers. No interview was possible with key personnel involving the subject site.

#### **4.8 Property Tax Files**

These refer to files kept for property tax purposes by the local jurisdiction where the subject site is located and may include reports of past ownership, appraisals, maps, sketches, photos, or other information that is *reasonably ascertainable* as defined by the ASTM standard. These were limited to those provided by the Client for review; no historical ownership documents were provided.

#### **4.9 Recorded Land Title Records**

Records of historical fee ownership (e.g., leases, and land contracts) on or of the subject site may be of use in environmental subject site assessment. In San Diego County, recorded land title records are filed at the County Recorder (see Section 4.8, above). No title reports or chain-of-title records were supplied by the Client for review.

(The ASTM E 1527-13 standard does not require review of recorded land title records and judicial records for environmental liens or activity and use limitations.)

#### **4.10 Other Historical Records**

Other readily available historical records may be reviewed for a Phase I report, e.g., miscellaneous maps, newspaper archives, internet sites, community organizations, local libraries, historical societies, current owners or occupants of neighboring properties, and other sources. None were identified.

### **5.0 PHYSICAL SETTING**

In the following sections, information regarding soils, geology, topography, and groundwater at the subject site is considered. Such information sometimes indicates direction/extent for contaminant migration in groundwater or soil, in the event of a spill or other release.

#### **5.1 Soil**

As indicated by soil survey information provided in the EDR report, the subject site appeared to be underlain by very fine sandy loam, with the name, *GRANGEVILLE*; the hydrology was said to be somewhat poorly drained with moderate infiltration rates.

#### **5.2 Geology**

EDR’s geologic resources indicated the subject site to be underlain by Era Cenozoic, with system Quaternary and series Quaternary with a code Q and a category of Stratified Sequence.

#### **5.3 Topography**

Subject site topography appeared generally level. Further research using EDR’s proprietary topographical software showed the subject site to be approximately 1046-feet above mean sea level, generally level with regional slight downward slope towards the general west-northwest.

## 5.4 Groundwater

Groundwater depth on or near the subject site was not provided in the EDR report; it was deemed likely to migrate in a west-southwest direction. Wells were identified within 1/8-mile of the subject site, various did not have information regarding groundwater. One well within 1/8-mile identified as FED USGS USGS40000140579 reported well depth to be 396- feet below surface with ground water reported at 102.6-feet below surface on 4/26/200 and 67-feet below surface on 4/27/2004. An additional well identified as CA WELLS 935 and 930 with depth not reported, and various results of testing groundwater for various chemicals including: perchlorate, dichloroethylene, total trihalomethanes, trichloroethane, bromoform, uranium, nitrates, additional hydrocarbons, .etc. This may indicate an adverse regional condition as limits groundwater usage and is considered an environmental concern.

## 6.0 REGULATORY AGENCY RECORDS REVIEW

*Environmental Data Resources Inc.* (EDR), an independent firm specializing in governmental database information, was assigned the search of databases for locations, which represent various environmental threats, within distances specified in the American Society for Testing & Materials standard, ASTM E 1527-13. The resulting report is presented in appendix VI, and includes descriptions of all researched sources and maps showing the locations of facilities identified in the database searches. Other information was researched through local sources and other in-house sources. Results of this additional research are presented in Section 6.2.

In general, listings within 1/8-mile of the subject site are considered of particular interest. Releases involving chlorinated hydrocarbons within 1/3-mile of the subject site should be especially considered for potential soil vapor intrusion risk to the subject site.

### 6.1 EDR Database Review

Many databases were researched by EDR; these were organized by distance from the subject site. A table summarizing listed threats and potential threats identified in these databases is provided as follows:

<b>The Subject site</b>	
None	-
<b>Listings within 1/8 mile</b>	
RCRA-VSQQ	1
CA UST	4
CA GERS HAZ WASTE	7
CA SWEEPS UST	2
CA HIST UST	2
CA GERS TANKS	2
CA FIS UST	2
RCRA NonGen/NLR	11
CA PFAS	4
CA HWT	1
CA San Bern. Co. Permit	15
EDR Hist Auto	1

## EDR Database Review Summary Table, continued

Listings between 1/8 and 1/4 mile	
RCRA-SQG	3
RCRA-VSQG	1
CA UST	4
CA AST	1
CA CERS HAZ WASTE 6	
CA SWEEPS UST	2
CA CERS TANKS	3
CA FID UST	2
continued, Listings between 1/8 and 1/4 mile	
RCRA NonGen/NLR	14
PFAS ECHO	1
CA PFAS	2
TX Ind. Haz Waste	1
CA San Bern. Co. Permit	25
Listings between 1/4 and 1/2 mile	
CA SWF/LF	2
CA LUST	10
CA WMUDS/SWAT	1
CA Cortese	7
CA HIST CORTESE	5
CA HWP	1
CA PROC	1
Listings between 1/2 and 1 mile	
NPL	1
CORRACTS	1
CA ENVIROSTOR	1
ROD	1
A listing of databases searched for the subject site is located on Page 4 of the EDR report. Notable listings are further described in the following paragraphs.	

### THE SUBJECT SITE

The subject site address was not found on any databases searched by EDR.

### THE SUBJECT SITE VICINITY

Threats to the site were primarily discounted on the basis of distance. Those within 1/8-mile were deemed to represent the greatest potential risk for contaminant migration to the subject site.

#### ***Lists of Federal NPL (Superfund) sites***

**NPL:** Also known as Superfund, the National Priority List database is a subset of CERCLIS and identifies over 1,200 sites for priority cleanup under the Superfund program. The source of this database is the U.S. EPA. One location was identified within 1-mile of the subject site; this was not within 1/8-mile.

### ***Lists of Federal RCRA facilities undergoing Corrective Action***

**CORRACTS:** CORRACTS is a list of handlers with RCRA Corrective Action Activity. This report shows which nationally-defined corrective action core events have occurred for every handler that has had corrective action activity. One location was identified within 1-mile of the subject site; this was not within 1/8-mile.

### ***Lists of Federal RCRA generators***

**RCRA-SQG:** RCRAInfo is EPA's comprehensive information system, providing access to data supporting the Resource Conservation and Recovery Act (RCRA) of 1976 and the Hazardous and Solid Waste Amendments (HSWA) of 1984. The database includes selective information on locations which generate, transport, store, treat and/or dispose of hazardous waste as defined by the Resource Conservation and Recovery Act (RCRA). Small quantity generators (SQGs) generate between 100 kg and 1,000 kg of hazardous waste per month. Three locations were identified within 1/4-mile

**RCRA-VSQG:** RCRAInfo is EPA's comprehensive information system, providing access to data supporting the Resource Conservation and Recovery Act (RCRA) of 1976 and the Hazardous and Solid Waste Amendments (HSWA) of 1984. The database includes selective information on sites which generate, transport, store, treat and/or dispose of hazardous waste as defined by the Resource Conservation and Recovery Act (RCRA). Very small quantity generators (VSQGs) generate less than 100 kg of hazardous waste, or less than 1 kg of acutely hazardous waste per month. There were two locations identified within 1/4-mile of the subject site, one was within 1/8-mile identified as:

*Environmental MNGMT Technologies Inc.* at 1456 S Gage Street was listed with the description "conditionally exempt small quantity" with the hazardous wastes ignitable waste and corrosive waste and the NAICS descriptions "solid waste collection, hazardous waste collection and other waste collection." This listing was additionally on the PADS database with a certification date of 12/11/2018.

### ***Lists of state- and tribal hazardous waste facilities***

**ENVIROSTOR:** The Department of Toxic Substances Control's (DTSC's) Site Mitigation and Brownfields Reuse Program's (SMBRP's) EnviroStor database identifies sites that have known contamination or locations for which there may be reasons to investigate further. The database includes the following site types: Federal Superfund sites (National Priorities List (NPL)); State Response, including Military Facilities and State Superfund; Voluntary Cleanup; and School sites. EnviroStor provides similar information to the information that was available in CalSites, and provides additional facility information, including, but not limited to, identification of formerly-contaminated properties that have been released for reuse, properties where environmental deed restrictions have been recorded to prevent inappropriate land uses, and risk characterization information that is used to assess potential impacts to public health and the environment at contaminated sites. One location was identified within 1-mile of the subject site; this was not within 1/8-mile.

### ***Lists of state and tribal landfills and solid waste disposal facilities***

**CA SWF/LF:** The Solid Waste Facilities/Landfill Facility records typically contain an inventory of solid waste disposal facilities or landfills in a particular state. The data comes from the Integrated Waste Management Board's Solid Waste Information System (SWIS) database. Two locations were identified withing 1/2-mile of the subject site; none were within 1/8-mile.

### ***Lists of state and tribal leaking storage tanks***

**CA LUST:** Leaking Underground Storage Tank (LUST) Facilities included in GeoTracker. GeoTracker is the Water Boards data management system for locations that impact, or have the potential to impact, water quality in California, with emphasis on groundwater. Ten locations were within 1/2-mile of the subject site; none were within 1/8-mile.

### ***Lists of state and tribal registered storage tanks***

**CA UST:** The Underground Storage Tank database contains registered USTs. USTs are regulated under Subtitle I of the Resource Conservation and Recovery Act (RCRA). The data comes from the State Water Resources Control Board's Hazardous Substance Storage Container Database. Eight locations were identified within 1/4-mile of the subject site; four were within 1/8-mile identified as:

*7-Eleven Inc. #38114* at 1630 S Tippecanoe Avenue was listed with no further information regarding tanks.

*7-Eleven Inc. #38114* at 1630 Tippecanoe Avenue was listed with no further information regarding tanks.

*California Highway Patrol Inland Division* at 847 E. Brier Drive was listed with no further information regarding tanks.

*St-Calif Highway Patrol* at 847 E. Brier Drive was listed with no further information regarding tanks.

### ***Lists of state and tribal registered storage tanks***

**AST:** A listing of aboveground storage tank petroleum storage tank locations. One location was within 1/4-mile of the subject site; this was not within 1/8-mile.

### ***Local Lists of Landfill / Solid Waste Disposal Sites***

**CA WMUDS/SWAT:** The Waste Management Unit Database System is used for program tracking and inventory of waste management units. The source is the State Water Resources Control Board. One location was identified within 1/2-mile of the subject site; this was not within 1/8-mile.

### ***Local Lists of Hazardous waste / Contaminated Sites***

**CA CERS HAZ WASTE:** List of facilities in the California Environmental Protection Agency (CalEPA) Regulated Site Portal which fall under the Hazardous Chemical Management, Hazardous Waste Onsite Treatment, Household Hazardous Waste Collection, Hazardous Waste Generator, and RCRA LQ HW Generator programs. Thirteen locations were identified within 1/4-mile of the subject site; seven locations were within 1/8-mile identified as:

*Lucky Farms Inc.* at 1194 Brier Drive was listed with the description "hazardous waste generator." This facility was additionally listed on the CHMIRS database was listed for an incident on 1/27/1997 for an unleaded gas contamination with the description "unknown exactly what occurred, truck driver came in to business and advised that fuel was coming out of the nozzle at the fuel dispensing ground tank." This facility was also listed on the San Bern. Co. Permit database under permit categories: small quantity generator, hazardous materials 4-10 chemicals, RMP inspection, EPCRA Facility, CALARP State Fee and the CERS database with the description "chemical storage facilities" with various violations found.

*California Wholesale Plywood* at 1454 S Sunnyside Avenue was listed with the description "hazardous waste generator." This facility was additionally listed on the SWEEPS UST database for one 7500-gallon tank for diesel fuel, the HIST database for one 7500-gallon tank for diesel fuel, the



CA FID UST database with an “active” status, the CERS database with the description “chemical storage facilities” and various violations found.

*7- Eleven 38114* at 1630 S Tippecanoe Avenue was listed with the description “hazardous waste generator.” This facility was additionally listed on the CERS TANKS list with the description “underground storage tank”, the HAZNET database for other organic solids, aqueous solution with total organic residues less than 10 percent, the CERS database with the description “chemical storage facilities” and notes for UST tank inspections were added and the HWTS database with the description “other gasoline stations.”

*SEMCO* at 1454 S Gage Street was listed with the description “hazardous waste generator.” This facility was additionally listed on the NPDES database under program type “industrial” dated 3/23/2015, the San Bern. CO. Permit database under permit category “conditionally exempt sm qty generator & hazardous materials 1-3 chemicals”, the CIWQS database under project type “industrial-fabricated metal products, NEC” and under regulatory measure type “storm water industrial” and the CERS database with the description “industrial facility storm water” with various violations found.

*Calif Highway Patrol #801* at 847 E. Brier Drive was listed with the description “hazardous waste generator.” This facility was additionally listed on the CERS TANKS database with the description “underground storage tank”, the HAZNET database for aqueous solution with total organic residues less than 10 percent, the San Bern. Co. Permit database under permit categories “regular UST annual inspection (per tank), small quantity generator, hazardous materials 4-10 chemicals and EPCRA facility”, the CERS database with the description “chemical storage facilities” with various violations found and the HWTS database with an inactive date of 3/18/2003.

*Ground Hog Inc.* at 1470 S Victoria Court was listed with the description “hazardous waste generator.” This facility was additionally listed on the San Bern. Co. Permit under the permit category “conditionally exempt sm qty generator & hazardous materials 4-10 chemicals” with an “active” status dated 1/31/2023 and the CERS database with the description “chemical storage facilities” with various violations noted.

*Environmental Management Technologies* at 1456 S Gage Street was listed with the description “hazardous waste generator.” This facility was additionally listed on the HWT database with the expiration date 5/31/2023, HWTS database with the description & other waste collection “specialized freight (except used goods) trucking, long distance”, the HAZNET database for waste oil and mixed oil, other organic solids, oil/water separation sludge, alkaline solution without metals pH  $\geq$ 12.5, off-specification aged or surplus inorganics.

### ***Local Lists of Registered Storage Tanks***

**SWEEPS UST:** Statewide Environmental Evaluation and Planning System. This underground storage tank listing was updated and maintained by a company contacted by the SWRCB in the early 1990’s. The listing is no longer updated or maintained. The local agency is the contact for more information on a location on the SWEEPS list. Four locations were identified within 1/4-mile of the subject site; two were within 1/8-mile identified as:

*California Wholesale Plywood* at 1454 S Sunnyside Avenue was listed for one 7500-gallon tank for diesel fuel. This facility was described in detail previously in the CA CERS HAZ WASTE database.

*California Highway Patrol* at 847 E. Brier Street was listed for one 12,000-gallon tank for regular unleaded motor vehicle fuel. This facility was additionally listed on the CA FID UST database with an “active” status.

**CA HIST UST:** Historical UST Registered Database. Two locations were within 1/4-mile of the subject site; both were within 1/8-mile identified as:

*California Wholesale Plywood* at 1454 S Sunnyside Avenue was listed for one 7500-gallon tank for diesel fuel. This facility was described in detail previously in the CA CERS HAZ WASTE database.

*California Wholesale Plywood* at 1454 S Sunnyside Avenue was listed for one 7500-gallon tank for diesel fuel.

**CA CERS TANKS:** List of facilities in the California Environmental Protection Agency (CalEPA) Regulated Site Portal which fall under the Aboveground Petroleum Storage and Underground Storage Tank regulatory programs. Five locations were identified within 1/4-mile of the subject site; two were within 1/8-mile identified as:

*7-Eleven 38114* at 1630 S Tippecanoe Avenue was listed with the description “underground storage tank.” This facility was described in detail previously in the CERS HAZ WASTE database section.

*Calif Highway Patrol #801* at 847 E. Brier Drive was listed with the description “underground storage tank.” This facility was described in detail previously in the CERS HAZ WASTE database section.

**CA FID UST:** The Facility Inventory Database contains active and inactive underground storage tank locations. The source is the State Water Resource Control Board. Four locations were identified within 1/4-mile of the subject site; two were within 1/8-mile identified as:

*California Wholesale Plywood* at 1454 S Sunnyside Avenue was listed with an “active” status. This facility was described in detail previously in the CERS HAZ WASTE database section.

*California Highway Patrol* at 847 E. Brier Street was listed with an “active” status. This facility was listed in detail previously in the SWEEP UST database section.

### ***Other Ascertainable Records***

**RCRA NonGen / NLR:** RCRAInfo is EPA’s comprehensive information system, providing access to data supporting the Resource Conservation and Recovery Act (RCRA) of 1976 and the Hazardous and Solid Waste Amendments (HSWA) of 1984. The database includes selective information on locations which generate, transport, store, treat and/or dispose of hazardous waste as defined by the Resource Conservation and Recovery Act (RCRA). Non-Generators do not presently generate hazardous waste. Twenty-five locations were within 1/4-mile of the subject site; eleven were within 1/8-mile identified as:

*7-Eleven 38114* at 1103 E. Brier Street was listed with the description “other gasoline stations” and no violations found.

*Lucky Farms Inc.* at 1194 Brier Drive was listed with the description “all other miscellaneous crop farming” and no violations found.

*Reagent Chemical & Research Inc.* at 1454 S Sunnyside Avenue was listed with the description “sporting and athletic goods manufacturing” and no violations found.

*White Flyer Targets LLC* at 1454 S Sunnyside Avenue was listed with the description “sporting and athletic goods manufacturing” and no violations found.

*Reagent Chemical and Research* at 1454 S Sunnyside Avenue was listed with the chemical tetrachloroethylene. This facility was additionally listed on the FINDS database was listed under the environmental interest type “other hazardous waste activities” and the descriptions “plastics material and resin manufacturing & sporting and athletic goods manufacturing”, the ECHO database with no violations identified, the HAZNET database with aqueous solution with total organic residues less than 10 percent, unspecified oil-containing waste, other inorganic solid waste, unspecified aqueous solution, off-specification aged or surplus inorganics, oil/water separation sludge, waste oil and mixed oil, other organic solids, unspecified oil-containing waste, other inorganic solid waste organics and

unspecified aqueous solution, the San Bern. Co. Permit database with a facility status “active” with the expiration date 11/30/2022 under permit categories “hazardous materials 11-30 chemicals, small quantity generator and EPCRA facility.” This facility was also listed on the HWTS database with the description “sporting and athletic goods manufacturing.”

*7-Eleven 38114* at 1630 S Tippecanoe Avenue was listed with the description “other gasoline stations” and no violations found.

*Golden State Environmental Services* at 1497 S Gage Street was listed with the description “other gasoline stations” and no violations found. This facility was additionally listed on the FINDS database under the environmental interest type “transporter”, the ECHO database with no violations found, the HAZNET database for aqueous solution with total organic residues less than 10 percent, waste oil and mixed oil, etc., the San Bern. Co. Permit database under permit category special generator and special handler with an “inactive” status 11/30/2006, and the HWTS database with an inactive date of 6/30/2006.

*SEMCO* at 1495 S. Gage Street was listed with the description “veterinary services” and no violations found.

*Dale’s Restoration* at 1482 South Gage was listed with the description “general automotive repair” and no violations found.

*California Highway Patrol #801 Inland Division San* at 847 E. Brier Drive was listed with the description “police protection” and no violations found.

*Environmental Management Technologies Inc.* at 1456 S Gage Street Avenue was listed with the description “specialized freight (except used goods) trucking, long-distance” and no violations found.

**ROD:** Record of Decision. ROD documents mandate a permanent remedy at an NPL (Superfund) site containing technical and health information to aid the cleanup. One location was identified within 1-mile of the subject site; this was not within 1/8-mile.

**PFAS ECHO:** Regulators and the public have expressed interest in knowing which regulated entities may be using PFAS. EPA has developed a dataset from various sources that show which industries may be handling PFAS. Approximately 120,000 facilities subject to federal environmental programs have operated or currently operate in industry sectors with processes that may involve handling and/or release of PFAS. One location was identified within 1/4-mile of the subject site; this was not within 1/8-mile.

**CA PFAS:** A listing of PFAS contaminated facilities included in the GeoTracker database. Six locations were identified within 1/4-mile of the subject site; four were within 1/8-mile of the subject site identified as:

*Gage Well 27-2* was listed with the source type “all PFAS chemicals” and the site use “drinking water well.”

*Gage Well 26-1* was listed with the source type “all PFAS chemicals” and the site use drinking water well” under site type DDW Well (drinking water well).

*Gage Well 27-1* was listed with the source type “all PFAS chemicals” and the site use drinking water well” under site type DDW Well.

*Gage Well 66-1* was listed with the source type “all PFAS chemicals” and the site use drinking water well” under site type DDW Well.

**CA Cortese:** The locations for the list are designated by the State Water Resource Control Board (LUST), the Integrated Waste Board (SWF/LS), and the Department of Toxic Substances

Control (Cal-Sites). Seven locations were within 1/2-mile of the subject site; none were within 1/8-mile.

**CA HIST CORTESE:** The locations for the list are designated by the State Water Resource Control Board [LUST], the Integrated Waste Board [SWF/LS], and the Department of Toxic Substances Control [CALSTITES]. This listing is no longer updated by the state agency. Five locations were within 1/2-mile of the subject site; none were within 1/8-mile.

**CA HWP:** Detailed information on permitted hazardous waste facilities and corrective action ("cleanups") tracked in EnviroStor. One location was within 1-mile of the subject site; this was not within 1/8-mile.

**CA HWT:** A listing of hazardous waste transporters. In California, unless specifically exempted, it is unlawful for any person to transport hazardous wastes unless the person holds a valid registration issued by DTSC. A hazardous waste transporter registration is valid for one year and is assigned a unique registration number. One location was identified within 1/4-mile of the subject site; this was within 1/8-mile identified as:

*Environmental Management Technologies* at 1456 S Gage Street was listed with the expiration date of 5/31/2023. This facility was described in detail previously in the CERS HAZ WASTE database section.

**TX Ind. Haz Waste:** The Industrial and Hazardous Waste Database contains summary reports by waste handlers, generators and shippers in Texas. One location was identified within 1/4-mile of the subject site; this was not within 1/8-mile.

San Bernardino County Fire Department Hazardous Materials Division found forty locations within 1/4-mile of the subject site; fifteen were within 1/8-mile identified as:

*Opus Real Estate CA VII Environmental Management Technologies* at 1456 S Gage Street was listed with the expiration date of 5/31/2023. This facility was described in detail previously in the CERS HAZ WASTE database section.

*Lucky Farms Inc.* at 1194 Brier Drive was listed under permit categories: small quantity generator, hazardous materials 4-10 chemicals, RMP inspection, EPCRA Facility and CALARP State Fee. This facility was described in detail previously in the CERS HAZ WASTE database section.

*Reagent Chemical and Research* at 1454 S Sunnyside Avenue was listed with a facility status "active" with the expiration date 11/30/2022 under permit categories "hazardous materials 11-30 chemicals, small quantity generator and EPCRA facility." This facility was described in detail previously in the RCRA NonGen/ NLR database section.

*7-Eleven #38114* at 1630 Tippecanoe Avenue was listed under permit categories complex annual insp VPH/>8 Disp (per tank), hazmat handler, UST only-per year, waste incidental UST operation only-per year and CUPA annual admin permit program fee-level 2.

*Fast 5 Xpress San Bernardino* at 1659 S Tippecanoe Avenue was listed under the permit category hazardous materials 1-3 chemicals special. This facility was additionally listed on the CA NPDES database with a "terminated" status under program type "construction" dated 11/09/2020.

*Golden State Environmental Services* at 1497 S Gage Street was listed under permit category special generator and special handler with an "inactive" status 11/30/2006. This facility was described in detail previously in the RCRA NonGen/NLR database section.

*Premium Distributing* at 925 E Victoria Avenue was listed under the permit category special generator and special handler with an "inactive" status dated 5/31/2008.

*SEMCO* at 1454 S Gage Street was listed under permit category “conditionally exempt sm qty generator & hazardous materials 1-3 chemicals” with the “active” status dated 11/30/2023. This facility was described in detail previously in the CA CERS HAZ WASTE database.

*Telegate, Inc.* at 860 E. Brier Drive was listed under the permit category hazmat handler 0-10 employees and aboveground petroleum storage (AST) (SPCC) with an “inactive” status dated 11/30/2003.

*Dale's Restorations* at 1482 S. Gage Street was listed under the permit category conditionally exempt sm qty generator special with an “active” status dated 11/30/2033 and hazmat handler general act. (NB) with an “inactive” status dated 11/30/2018. This facility was additionally listed on the CERS database with the description “chemical storage facilities” and various violations found.

*Barrye's Thread Roll* at 1469 S Gage Street was listed under the permit category special generator and special handler with an “inactive” date of 9/30/2007.

*Calif Highway Patrol #801* at 847 E. Brier Drive was listed under permit categories “regular UST annual inspection (per tank), small quantity generator, hazardous materials 4-10 chemicals and EPCRA facility.” This facility was described in detail previously in the CA CERS HAZ WASTE database section.

*Ground Hog Inc.* at 1470 S Victoria Court was listed under the permit category “conditionally exempt sm qty generator & hazardous materials 4-10 chemicals” with an “active” status dated 1/31/2023. This facility was described in detail previously in the CA CERS HAZ WASTE database section.

*Environmental Management Technologies* at 1456 S Gage Street was listed under the permit category small quantity generator and hazardous materials 4-10 chemicals with an “active” status dated 8/31/2023. This facility was additionally listed on the NPDES database with a “terminated” status under program type “industrial”, the CIWQS database under project type “industrial- local trucking without storage” with a “terminated” status dated 9/26/2022 and the CERS database with the description “industrial facility storm water.”

*Symcoat Inc.* at 1457 S Gage was listed under the permit category “special generator and special handler” with the “inactive” date of 5/31/2006. This facility was additionally listed on the EMI database for the year 1990 with no emissions reported.

**CA PROC:** A listing of certified processors. One location was identified within 1/2-mile of the subject site; this was not within 1/8-mile.

### ***EDR Exclusive Records***

**EDR Hist Auto:** EDR has searched selected national collections of business directories and has collected listings of potential gas station/filling station/service station locations that were available to EDR researchers. EDR’s review was limited to those categories of sources that might, in EDR’s opinion, include gas station/filling station/service station establishments. The categories reviewed included, but were not limited to gas, gas station, gasoline station, filling station, auto, automobile repair, auto service station, service station, etc. This database falls within a category of information EDR classifies as “High Risk Historical Records”, or HRHR. EDR’s HRHR effort presents unique and sometimes proprietary data about past locations and operations that typically create environmental concerns, but may not show up in current government records searches. One location was identified within 1/8-mile of the subject site; identified as:

*CA ST CHP* at 847 E Brier Drive was listed for the years 2002-2008 under type “gasoline service stations.”

## 6.2 Additional Research

Findings from other reviewed resources are summarized as follows.

**Oil Fields and Pipelines** - Wastes generated during oil drilling and leakage from pipelines were also researched, as they may threaten environmental conditions for a subject site. California State's Division of Oil and Gas (DOG) provided a map<sup>iv</sup> showing oil wells/fields and petroleum product pipelines in California. One well was found within 1-mile of the subject site, identified as 07190036 well type "temperature gradient" with well status "idle" under operator's name *City of San Bernardino Board of Water Commissioners*, drilled in 1982

**Provided Documents** – Documents provided by client included subject site aerial maps, construction plans and project descriptions.

## 7.0 FINDINGS, DISCUSSION

### 7.1 Subject site

**Observed Conditions** – The subject site comprised vacant property. The vacant areas were mostly covered in vegetation with some areas with dense vegetation and small berms along boundaries. In some areas there were dump piles, illegal dumping of domestic items including small burn piles. These findings were deemed to be environmental concerns not rising to the level of a recognized environmental condition.

**History** – The subject site has a long history of vacant raw land and agricultural usage. This represents an environmental concern as residual chemicals from agriculture usage could remain in the soil, such as DDT, etc. These findings were deemed to not rise to the level of a recognized environmental conditions.

**Questionnaires/Interviews** – No additional threats were inferred from any questionnaire or interview.

**Regulatory Agency Records Review** – The subject site was listed not listed on any databases searched by EDR.

### 7.2 Subject site Vicinity

**Observed Conditions** – The subject site vicinity was interpreted as vacant, commercial, and industrial usage. Adjacent commercial usage was identified as involving a chemical shipping company and industrial shipping stations. These findings were deemed environmental concerns not rising to the level of recognized environmental conditions.

**History** – The subject site vicinity has a history of vacant land, residential, commercial, industrial and agricultural usages. Threats from previous agricultural usages represent an environmental concern as residual chemicals could remain in the soils. Additional threats from nearby chemical facilities pose a threat from releases. This was not deemed to rise to the level of a recognized environmental conditions.

**Special additional note regarding risks from soil vapor** – Cases have arisen where migration of soil vapors (gasses evolving from volatile chemicals released to the soil) have affected occupied spaces. This is a growing concern in environmental subject site assessment.

Another ASTM specification, No. E2600-10 *Standard Guide for Vapor Encroachment Screening on Property Involved in Real Estate Transactions*, has been incorporated in Phase I reports per the E1527-13 specification; it suggests potentially significant risk from vapor for non-petroleum-hydrocarbon contamination within a 1/3-mile radius, and for petroleum-hydrocarbon contamination within a 1/10-mile radius. The following table identifies locations found within these search parameters.

SITE NAME	ADDRESS	DATABASES	DIST(mi)
S AND G ROOFING SUPPLY INC.	1444 TIPPECANOE AVE	LUST,CORTESE,HIST CORTESE,CERS	0.295
SUPPORT SERVICES BUILDING	1333 TIPPECANOE AVE	LUST,CORTESE,HIST CORTESE,CERS	0.299

**Vapor intrusion and vapor encroachment** – A default area of concern (AOC) for known contaminated locations or suspect contaminated locations is 1/3-mile radius from subject site for COCs (chemicals of concern) (volatile/semi-volatile hazardous substances) and a 1/10-mile radius for petroleum hydrocarbon COCs, measured from the subject site boundary to known or suspect contaminated property. Taking groundwater flow and subsurface characteristics into consideration, an adjusted area of concern (AAOC) was identified. For down-gradient COCs and for PHC (petroleum hydrocarbons) the AAOC was deemed a 100-foot distance for LNAPLs (light, non-aqueous-phase-liquids) and 30-feet for dissolved constituents. For cross-gradient COCs the AAOC used was 365-feet, 165-feet for LNAPLs, and 95-feet for dissolved COCs. For up gradient COCs the AAOC was deemed 528 feet. Threats were not found within these search parameters.

**Physical Characteristics** – The subject site’s topographic gradient suggested a likely flow direction for groundwater in the general west-southwest, implying somewhat greater risk from releases in the opposite, “up gradient” direction; significant up-gradient threats were not identified.

**Regulatory Agency Records Review** – As presented in Section 6.0, there were one-hundred-forty-eight potential environmental threats listed within search radii. Fifty-two were identified within 1/8-mile. These findings revealed underground tank usage, hazardous material usage, and hazardous waste generators. These threats were identified as environmental concerns not rising to the level of a recognized environmental condition.

**7.3 Data Gaps**

Data gaps comprise inability to obtain mandatory information required by the ASTM standard despite a good faith effort by the environmental professional to do so. Data gaps, if any, are summarized here. An interview with key personnel was not available and fire department records were not available for review.

**8.0 CONCLUSIONS AND RECOMMENDATIONS**

We have performed a Phase I Environmental Subject Site Assessment in conformance with the scope and limitations of ASTM Practice E: 1527-13 for the subject site identified as the APNs: 028-130-117, 028-131-108, 028-131-107, 028-131-106, 028-131-111, 028-131-112, 028-130-120, 028-130-121, 028-131-119 and 028-131-118 (together, the “site”) in San Bernardino,

California. Any exceptions to, or deletions from, this practice are described in the corresponding section of this report.

*This assessment identified environmental concerns regarding onsite abandoned debris from illegal dumping including very small burn piles. Regional groundwater well testing near the subject site may indicate an adverse regional condition as limits groundwater usage and is considered an environmental concern. Onsite and surrounding historical agricultural usages reveal environmental concerns as residual chemicals could remain in soil, such as DDT. These threats were considered environmental concerns not rising to the level of a recognized environmental and no further action is deemed warranted. It is recommended that any illegally dumped materials be disposed of properly. Signs or fences could assist in hindering future onsite dumping.*

## **9.0 ENVIRONMENTAL PROFESSIONAL STATEMENT**

We declare that, to the best of our professional knowledge and belief, we meet the definition of environmental professionals as defined in 312.10 of 40 CFR 312, with specific qualifications based on education, training, and experience to assess a property of the nature, history, and setting of the subject site. We have developed and performed the all appropriate inquiries in conformance with the standards and practices set forth in 40 CFR Part 312.

This report has been prepared with reasonable diligence, reflecting the standards of skill and care typically exercised in the field of environmental assessment. The accuracy or completeness of any report cannot be guaranteed, however, since government records, which provide the basis for much of the subject site research, may be incomplete, inaccurate, or out of date. Also, per the scope of this assessment, no inspection has been made of that which was not easily accessible within the time frame of this report. This assessment is not intended to be exhaustive and uncertainty has not been eliminated.

This work researched only the likelihood of a hazardous waste condition that could result in an enforced cleanup or abatement action. It did not include toxicological or industrial hygiene services and did not assess threats from contact with any hazardous wastes or substances. This investigation does not represent any level of survey for radon, lead-containing dust or paint, molds/allergens, or asbestos.

Due to the likelihood of change in the subject site and subject site vicinity, and the potential for future releases of hazardous materials in the vicinity, this report will become obsolete and, therefore, is intended for use only in the six months following the submittal date. This document is prepared solely for the use of the Client, and shall not be used or relied upon by other individuals, agencies, or organizations, except if and as specifically designated in writing by both Client and Consultant.



## 10.0 ENDNOTES

---

- i City of San Bernardino Zoning Map;  
<https://sbcountry.maps.arcgis.com/apps/MapSeries/index.html?appid=f5a50c44766b4c36a3ae014497aa430d>
- ii California Department of Toxic Substances Control, Deed Restrictions, <http://www.envirostor.dtsc.ca.gov/public/> .
- iii Owner of the subject site questionnaire filled out by *Michael Gay*, 03/27/2023.
- iv Division I Oil and Gas Maps, Division of Oil, Gas, and Geothermal Resources, California Department of Conservation, website <https://maps.conservation.ca.gov/doggr/wellfinder/#/>

APPENDIX I SUBJECT SITE VICINITY MAPS, TOPOGRAPHIC MAP, ANNOTATED GOOGLE-EARTH PHOTOGRAPH(S), APN MAP AND TOPOGRAPHIC HISTORY

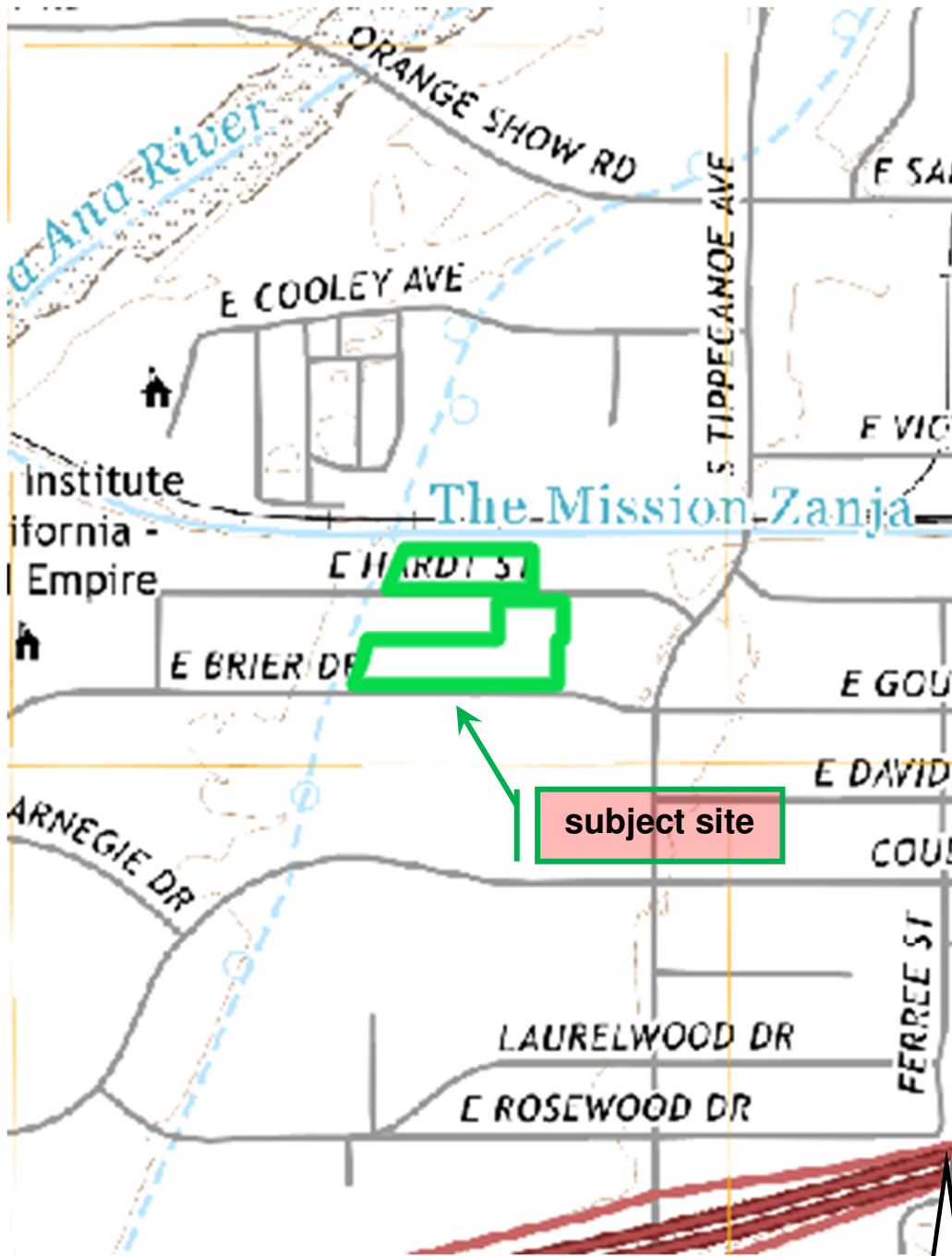

U.S.G.S Topographical Map, 2018



scale not provided

APPENDIX I ANNOTATED GOOGLE-EARTH AERIAL PHOTOGRAPH (UNDATED)



N  
scale not provided

**APPENDIX I ANNOTATED AERIAL PHOTOGRAPH (UNDATED) FROM CLIENT WITH APNs**

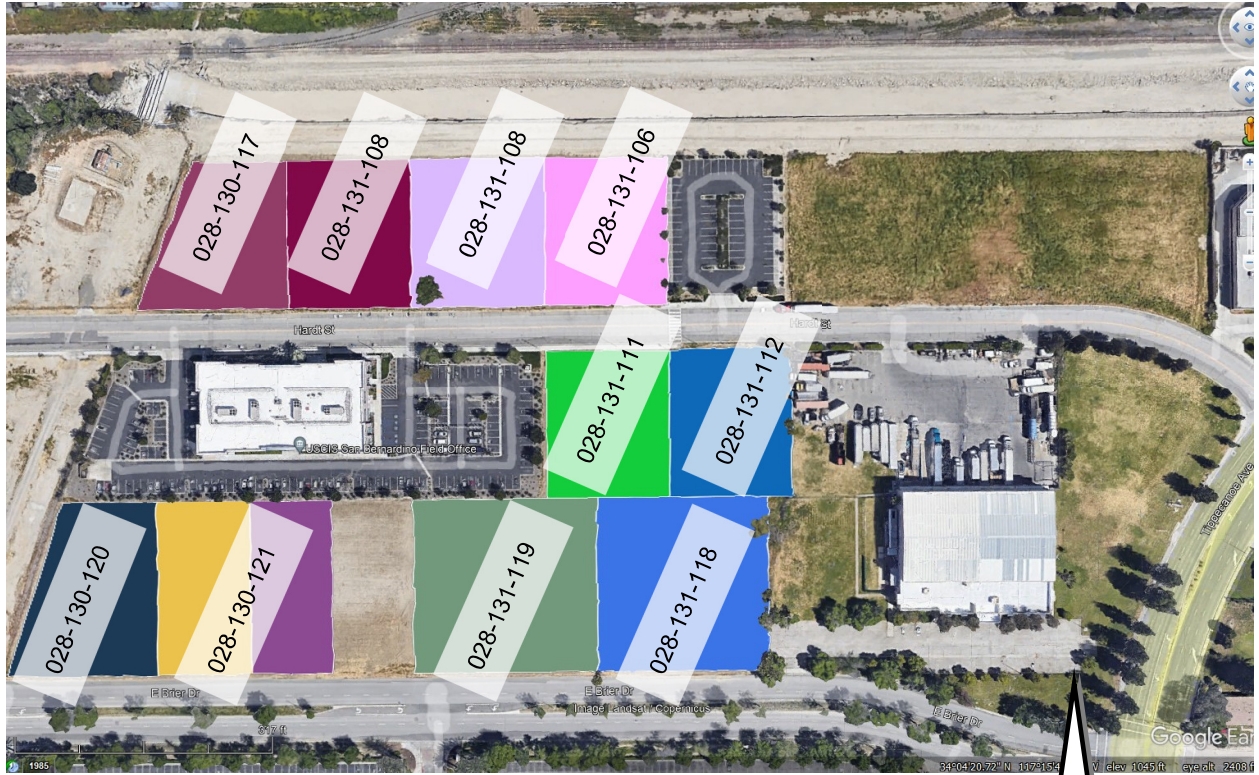

**N**  
scale not provided

Not Reported

Not Reported

SAN BERNARDINO, CA 92408

Inquiry Number: 7263681.4

February 24, 2023

# EDR Historical Topo Map Report

with QuadMatch™



6 Armstrong Road, 4th floor  
Shelton, CT 06484  
Toll Free: 800.352.0050  
[www.edrnet.com](http://www.edrnet.com)

# EDR Historical Topo Map Report

02/24/23

**Site Name:**

Not Reported  
Not Reported  
SAN BERNARDINO, CA 92406  
EDR Inquiry # 7263681.4

**Client Name:**

Marc Boogay Cons. Engineers  
1584 Whispering Palm Drive  
Oceanside, CA 92056  
Contact: Marc Boogay



EDR Topographic Map Library has been searched by EDR and maps covering the target property location as provided by Marc Boogay Cons. Engineers were identified for the years listed below. EDR's Historical Topo Map Report is designed to assist professionals in evaluating potential liability on a target property resulting from past activities. EDR's Historical Topo Map Report includes a search of a collection of public and private color historical topographic maps, dating back to the late 1800s.

**Search Results:****Coordinates:**

<b>P.O.#</b>	NA	<b>Latitude:</b>	34.072914 34° 4' 22" North
<b>Project:</b>	11 Parcels in San Bernardino	<b>Longitude:</b>	-117.264889 -117° 15' 54" West
		<b>UTM Zone:</b>	Zone 11 North
		<b>UTM X Meters:</b>	475558.96
		<b>UTM Y Meters:</b>	3770272.24
		<b>Elevation:</b>	1046.00' above sea level

**Maps Provided:**

2018	1943
2015	1942
2012	1938
1980	1901
1975	1898, 1899
1973	1896
1967	
1954	

**Disclaimer - Copyright and Trademark Notice**

This Report contains certain information obtained from a variety of public and other sources reasonably available to Environmental Data Resources, LLC. It cannot be concluded from this Report that coverage information for the target and surrounding properties does not exist from other sources. This Report is provided on an "AS IS", "AS AVAILABLE" basis. NO WARRANTY EXPRESS OR IMPLIED IS MADE WHATSOEVER IN CONNECTION WITH THIS REPORT. ENVIRONMENTAL DATA RESOURCES, LLC AND ITS SUBSIDIARIES, AFFILIATES AND THIRD PARTY SUPPLIERS DISCLAIM ALL WARRANTIES, OF ANY KIND OR NATURE, EXPRESS OR IMPLIED, ARISING OUT OF OR RELATED TO THIS REPORT OR ANY OF THE DATA AND INFORMATION PROVIDED IN THIS REPORT, INCLUDING WITHOUT LIMITATION, ANY WARRANTIES REGARDING ACCURACY, QUALITY, CORRECTNESS, COMPLETENESS, COMPREHENSIVENESS, SUITABILITY, MERCHANTABILITY, FITNESS FOR A PARTICULAR PURPOSE, TITLE, NON-INFRINGEMENT, MISAPPROPRIATION, OR OTHERWISE. ALL RISK IS ASSUMED BY THE USER. IN NO EVENT SHALL ENVIRONMENTAL DATA RESOURCES, LLC OR ITS SUBSIDIARIES, AFFILIATES OR THIRD PARTY SUPPLIERS BE LIABLE TO ANYONE FOR ANY DIRECT, INCIDENTAL, INDIRECT, SPECIAL, CONSEQUENTIAL OR OTHER DAMAGES OF ANY TYPE OR KIND (INCLUDING BUT NOT LIMITED TO LOSS OF PROFITS, LOSS OF USE, OR LOSS OF DATA), ARISING OUT OF OR IN ANY WAY CONNECTED WITH THIS REPORT OR ANY OF THE DATA AND INFORMATION PROVIDED IN THIS REPORT. Any analyses, estimates, ratings, environmental risk levels, or risk codes provided in this Report are provided for illustrative purposes only, and are not intended to provide, nor should they be interpreted as providing any facts regarding, or prediction or forecast of, any environmental risk for any property. Only an assessment performed by a qualified environmental professional can provide findings, opinions or conclusions regarding the environmental risk or conditions in, on or at any property.

Copyright 2023 by Environmental Data Resources, Inc. All rights reserved. Reproduction in any media or format, in whole or in part, of any report or map of Environmental Data Resources, Inc., or its affiliates, is prohibited without prior written permission.

EDR and its logos (including Sanborn and Sanborn Map) are trademarks of Environmental Data Resources, LLC or its affiliates. All other trademarks used herein are the property of their respective owners.

## Topo Sheet Key

This EDR Topo Map Report is based upon the following USGS topographic map sheets.

### 2018 Source Sheets



San Bernardino South  
2018  
7.5-minute, 24000

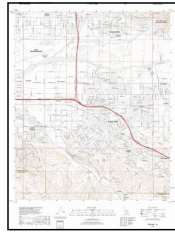

Redlands  
2018  
7.5-minute, 24000

### 2015 Source Sheets



San Bernardino South  
2015  
7.5-minute, 24000

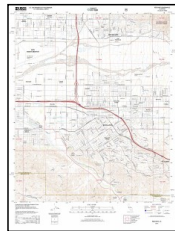

Redlands  
2015  
7.5-minute, 24000

### 2012 Source Sheets



San Bernardino South  
2012  
7.5-minute, 24000

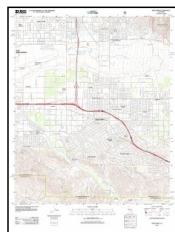

Redlands  
2012  
7.5-minute, 24000

### 1980 Source Sheets



San Bernardino South  
1980  
7.5-minute, 24000  
Aerial Photo Revised 1979

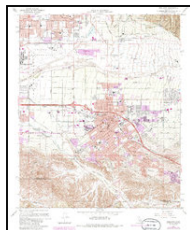

Redlands  
1980  
7.5-minute, 24000  
Aerial Photo Revised 1978

## Topo Sheet Key

This EDR Topo Map Report is based upon the following USGS topographic map sheets.

### 1975 Source Sheets



Redlands  
1975  
7.5-minute, 24000  
Aerial Photo Revised 1975



San Bernardino South  
1975  
7.5-minute, 24000  
Aerial Photo Revised 1975

### 1973 Source Sheets

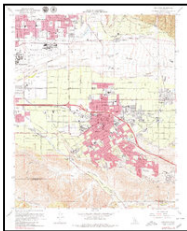

Redlands  
1973  
7.5-minute, 24000  
Aerial Photo Revised 1973

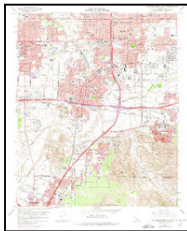

San Bernardino South  
1973  
7.5-minute, 24000  
Aerial Photo Revised 1973

### 1967 Source Sheets

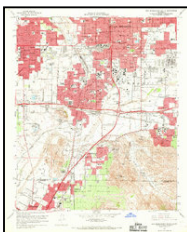

San Bernardino South  
1967  
7.5-minute, 24000  
Aerial Photo Revised 1966

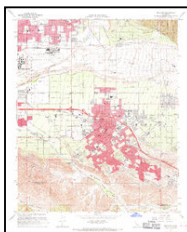

Redlands  
1967  
7.5-minute, 24000  
Aerial Photo Revised 1966

### 1954 Source Sheets

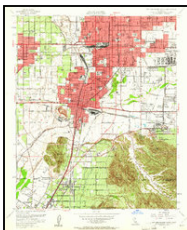

San Bernardino South  
1954  
7.5-minute, 24000  
Aerial Photo Revised 1952

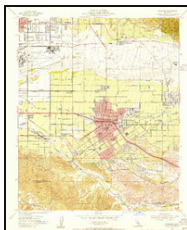

Redlands  
1954  
7.5-minute, 24000  
Aerial Photo Revised 1952



## Topo Sheet Key

This EDR Topo Map Report is based upon the following USGS topographic map sheets.

### 1943 Source Sheets



Colton  
1943  
7.5-minute, 31680

### 1942 Source Sheets



SAN BERNARDINO  
1942  
15-minute, 50000

### 1938 Source Sheets



Colton  
1938  
7.5-minute, 31680

### 1901 Source Sheets



San Bernardino  
1901  
15-minute, 62500



Redlands  
1901  
15-minute, 62500

## ***Topo Sheet Key***

This EDR Topo Map Report is based upon the following USGS topographic map sheets.

### **1898, 1899 Source Sheets**



San Bernardino  
1898  
15-minute, 62500



Redlands  
1899  
15-minute, 62500

### **1896 Source Sheets**



San Bernardino  
1896  
15-minute, 62500

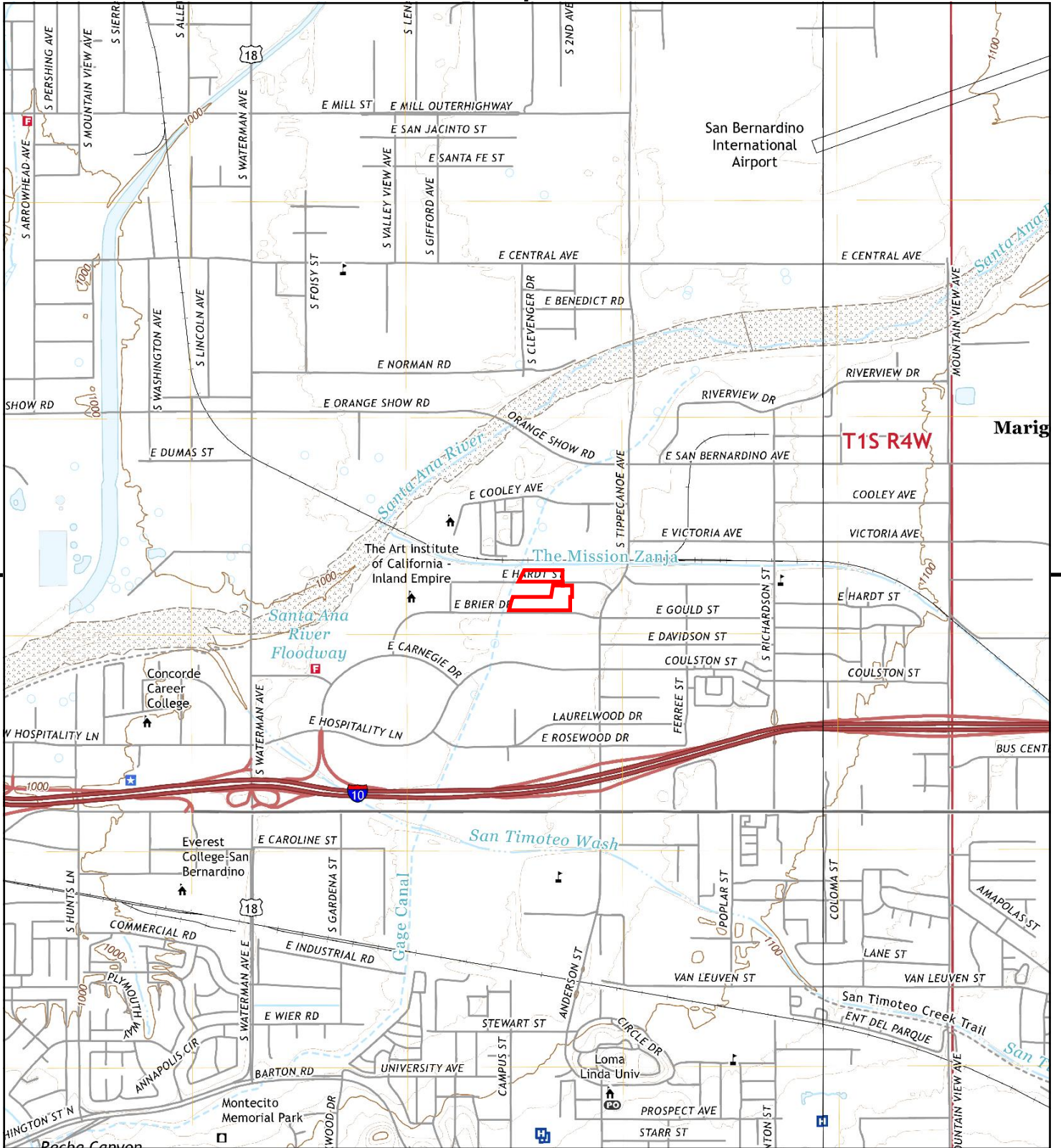

This report includes information from the following map sheet(s).

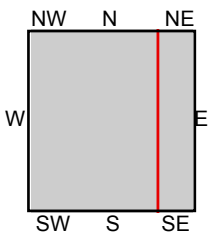
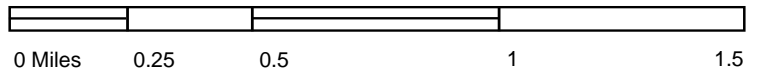

TP, San Bernardino South, 2018, 7.5-minute  
 E, Redlands, 2018, 7.5-minute

SITE NAME: Not Reported  
 ADDRESS: Not Reported  
 SAN BERNARDINO, CA 92408  
 CLIENT: Marc Boogay Cons. Engineers



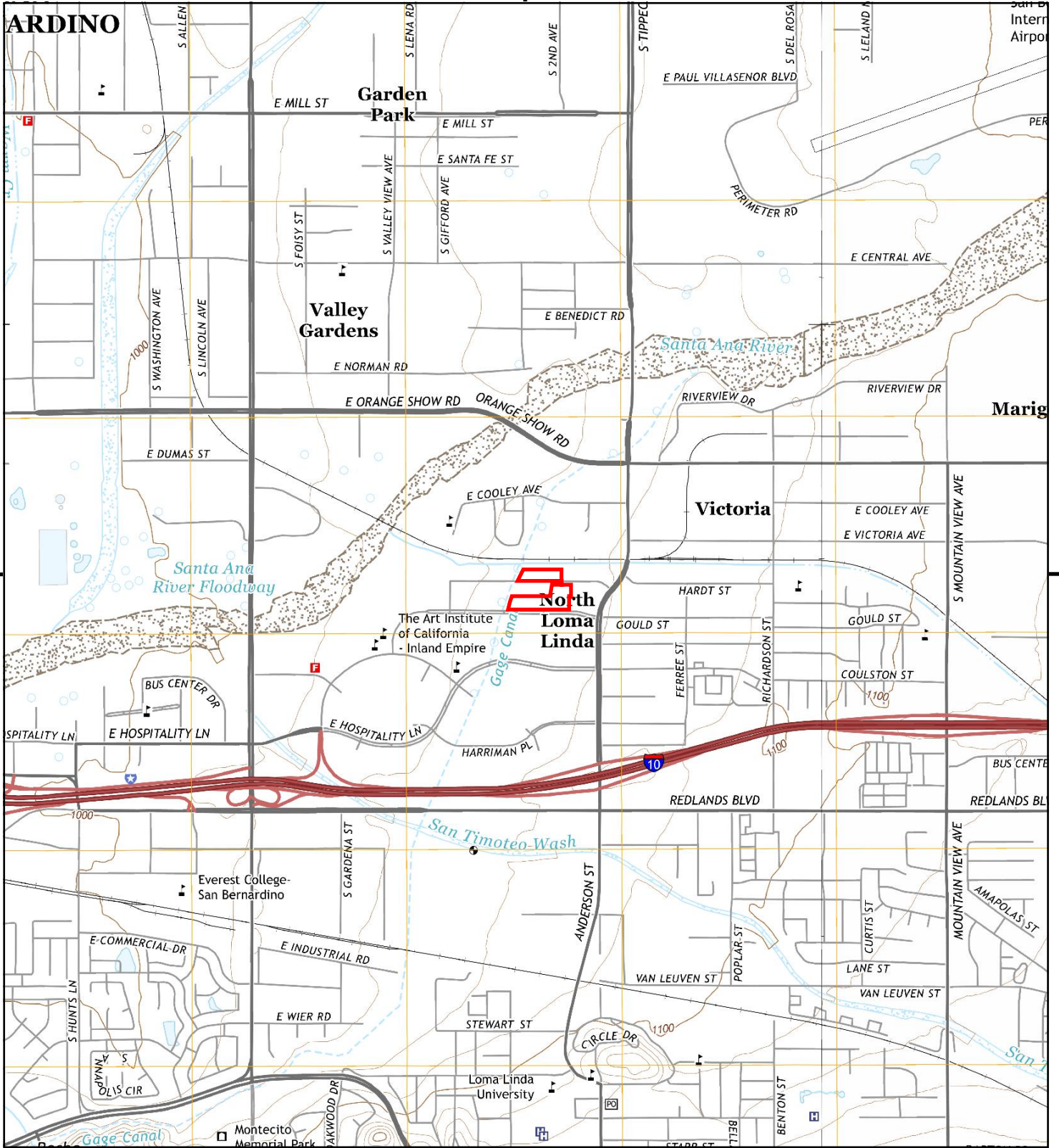

This report includes information from the following map sheet(s).

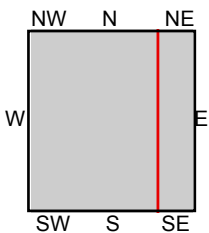
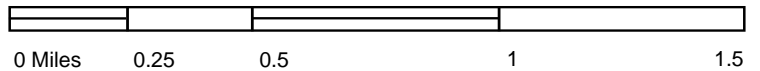

TP, San Bernardino South, 2015, 7.5-minute  
E, Redlands, 2015, 7.5-minute

SITE NAME: Not Reported  
ADDRESS: Not Reported  
SAN BERNARDINO, CA 92408  
CLIENT: Marc Boogay Cons. Engineers



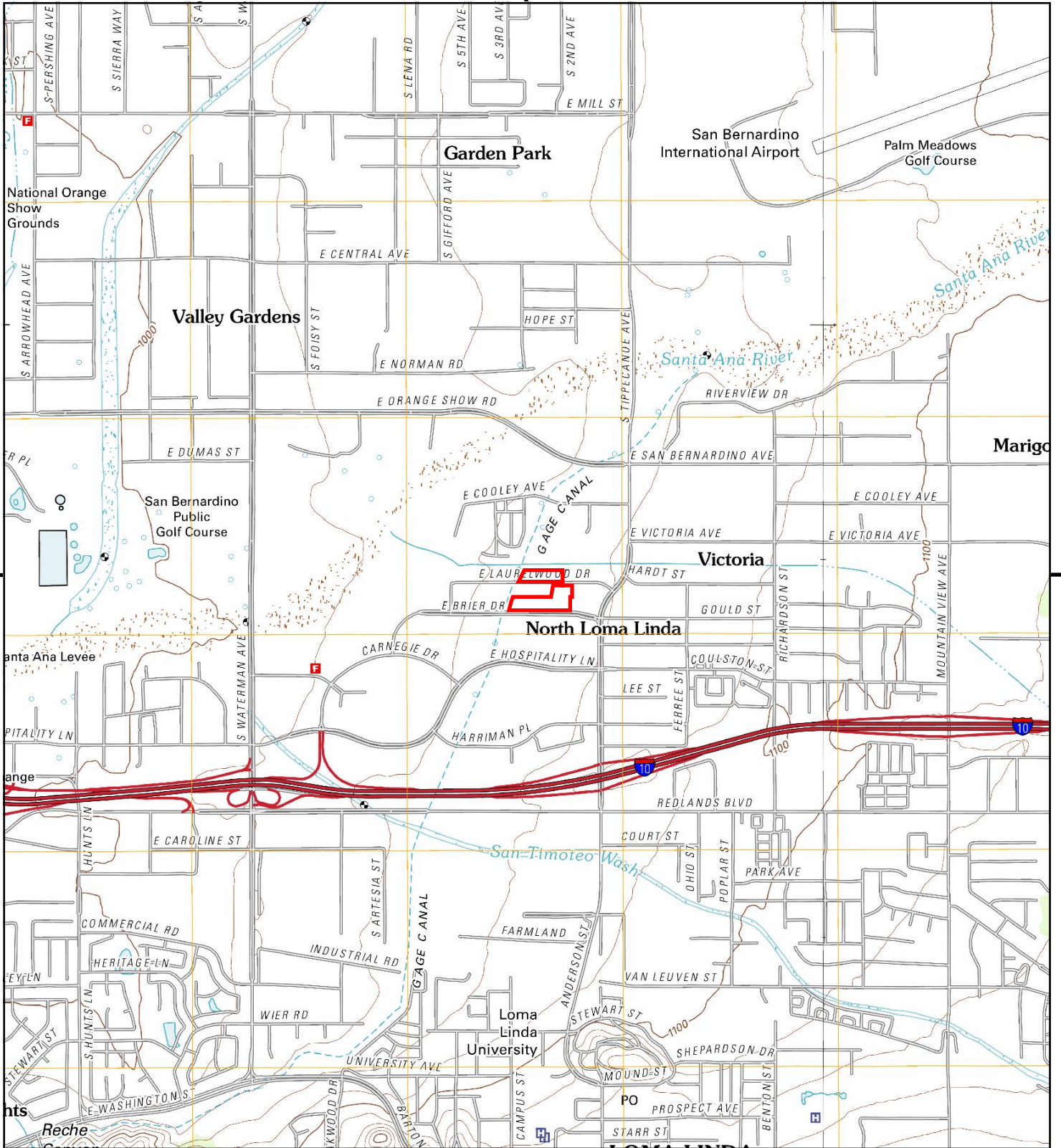

This report includes information from the following map sheet(s).

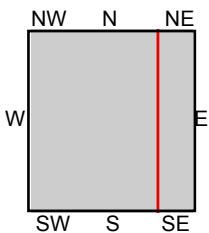
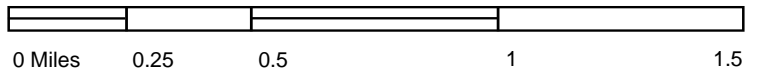

TP, San Bernardino South, 2012, 7.5-minute  
E, Redlands, 2012, 7.5-minute

SITE NAME: Not Reported  
ADDRESS: Not Reported  
SAN BERNARDINO, CA 92408  
CLIENT: Marc Boogay Cons. Engineers



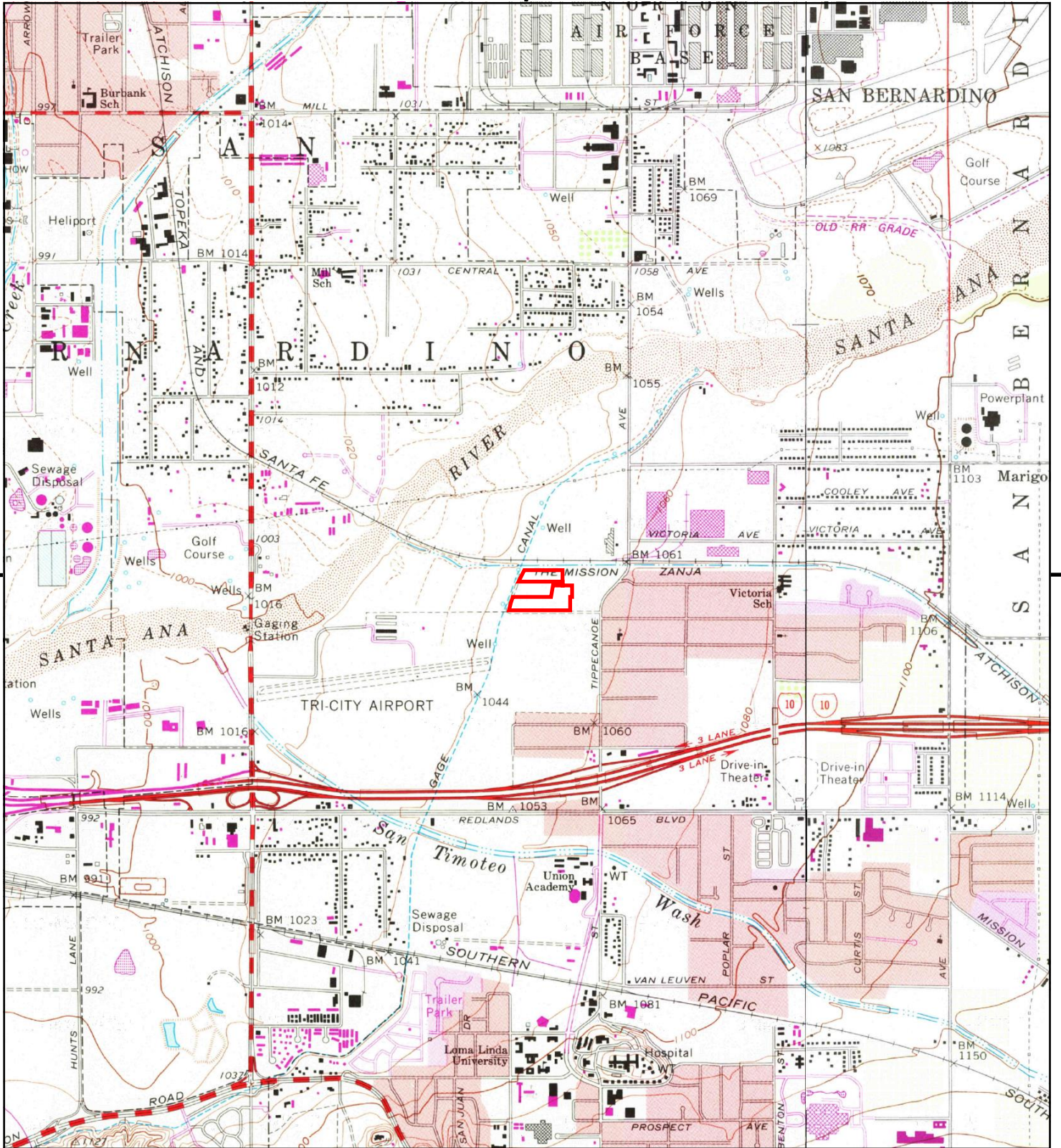

This report includes information from the following map sheet(s).

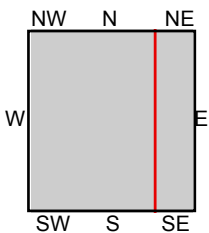
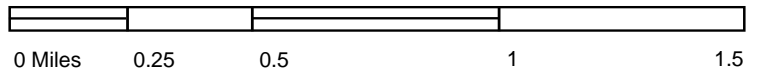

TP, San Bernardino South, 1980, 7.5-minute  
E, Redlands, 1980, 7.5-minute

SITE NAME: Not Reported  
ADDRESS: Not Reported  
SAN BERNARDINO, CA 92408  
CLIENT: Marc Boogay Cons. Engineers



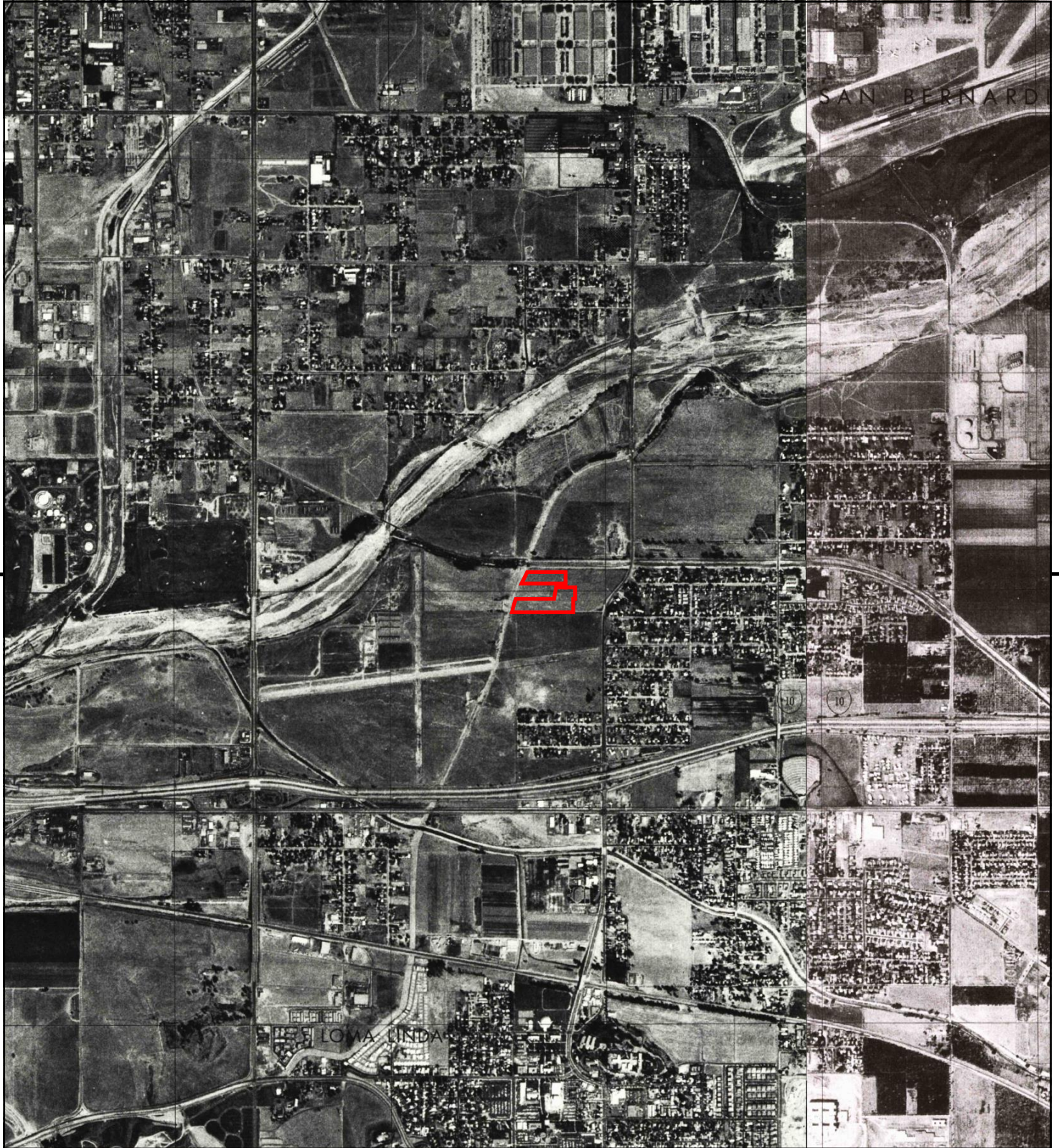

This report includes information from the following map sheet(s).

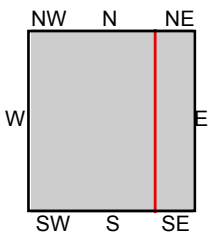
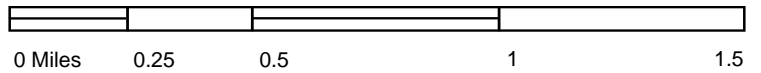

TP, San Bernardino South, 1975, 7.5-minute  
E, Redlands, 1975, 7.5-minute

SITE NAME: Not Reported  
ADDRESS: Not Reported  
SAN BERNARDINO, CA 92408  
CLIENT: Marc Boogay Cons. Engineers



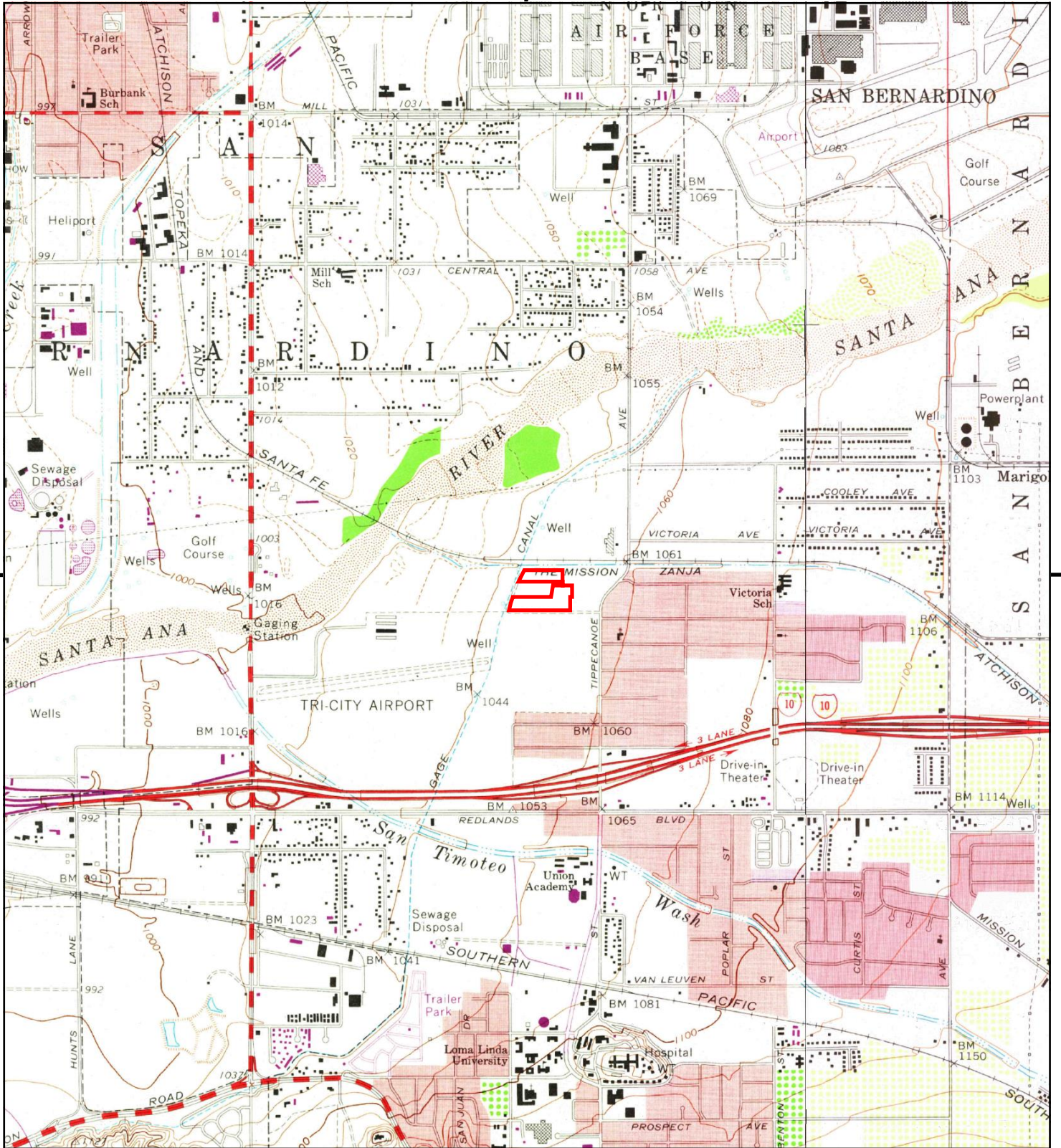

This report includes information from the following map sheet(s).

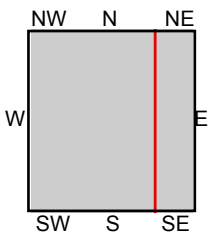
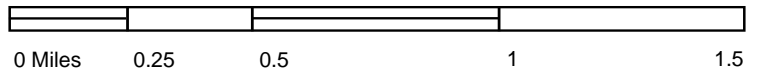

TP, San Bernardino South, 1973, 7.5-minute  
E, Redlands, 1973, 7.5-minute

SITE NAME: Not Reported  
ADDRESS: Not Reported  
SAN BERNARDINO, CA 92408  
CLIENT: Marc Boogay Cons. Engineers





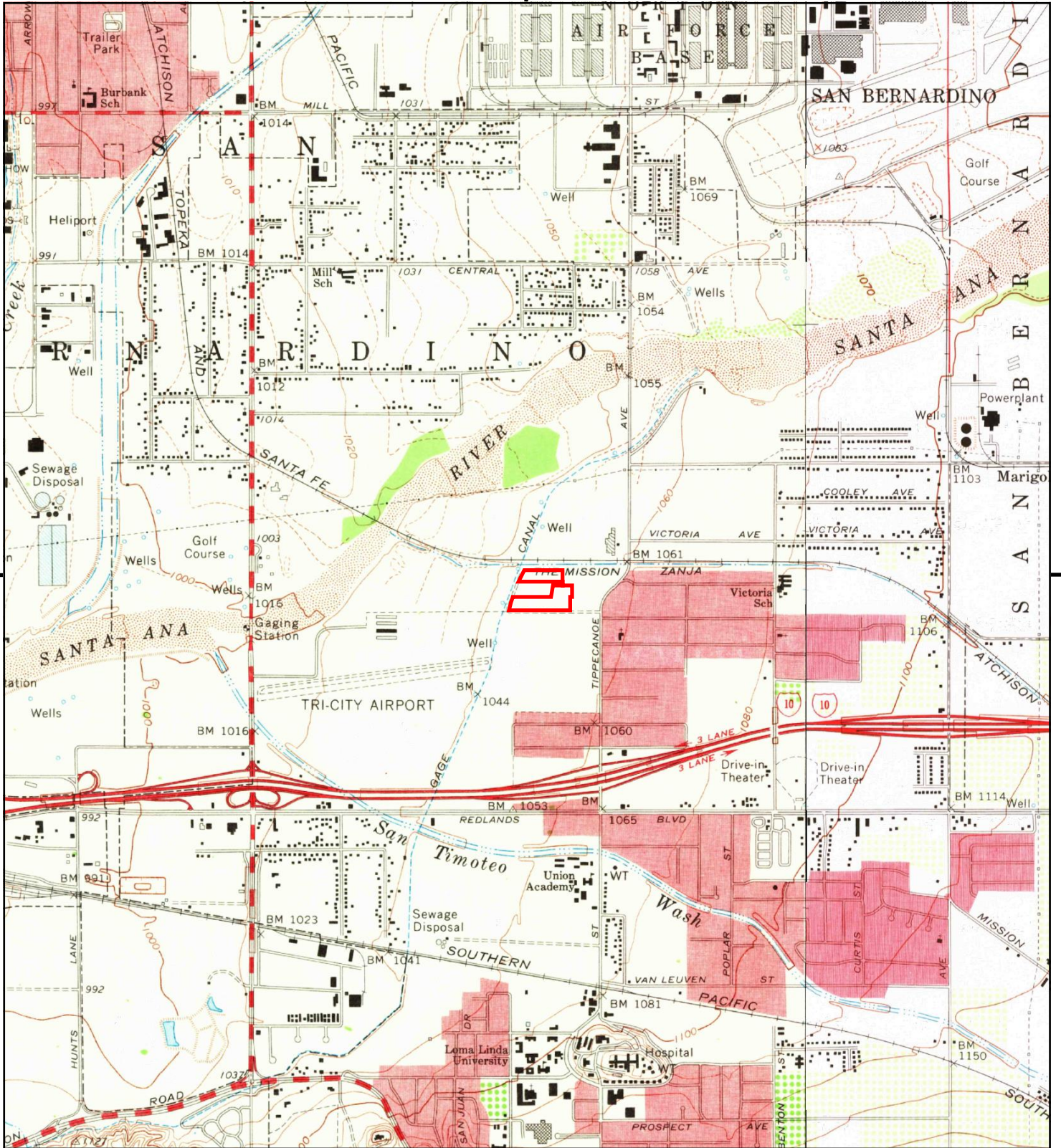

This report includes information from the following map sheet(s).

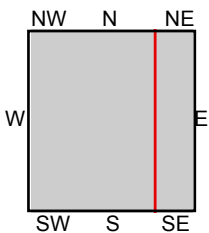
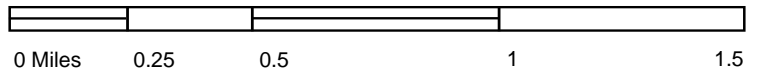

TP, San Bernardino South, 1967, 7.5-minute  
E, Redlands, 1967, 7.5-minute

SITE NAME: Not Reported  
ADDRESS: Not Reported  
SAN BERNARDINO, CA 92408  
CLIENT: Marc Boogay Cons. Engineers



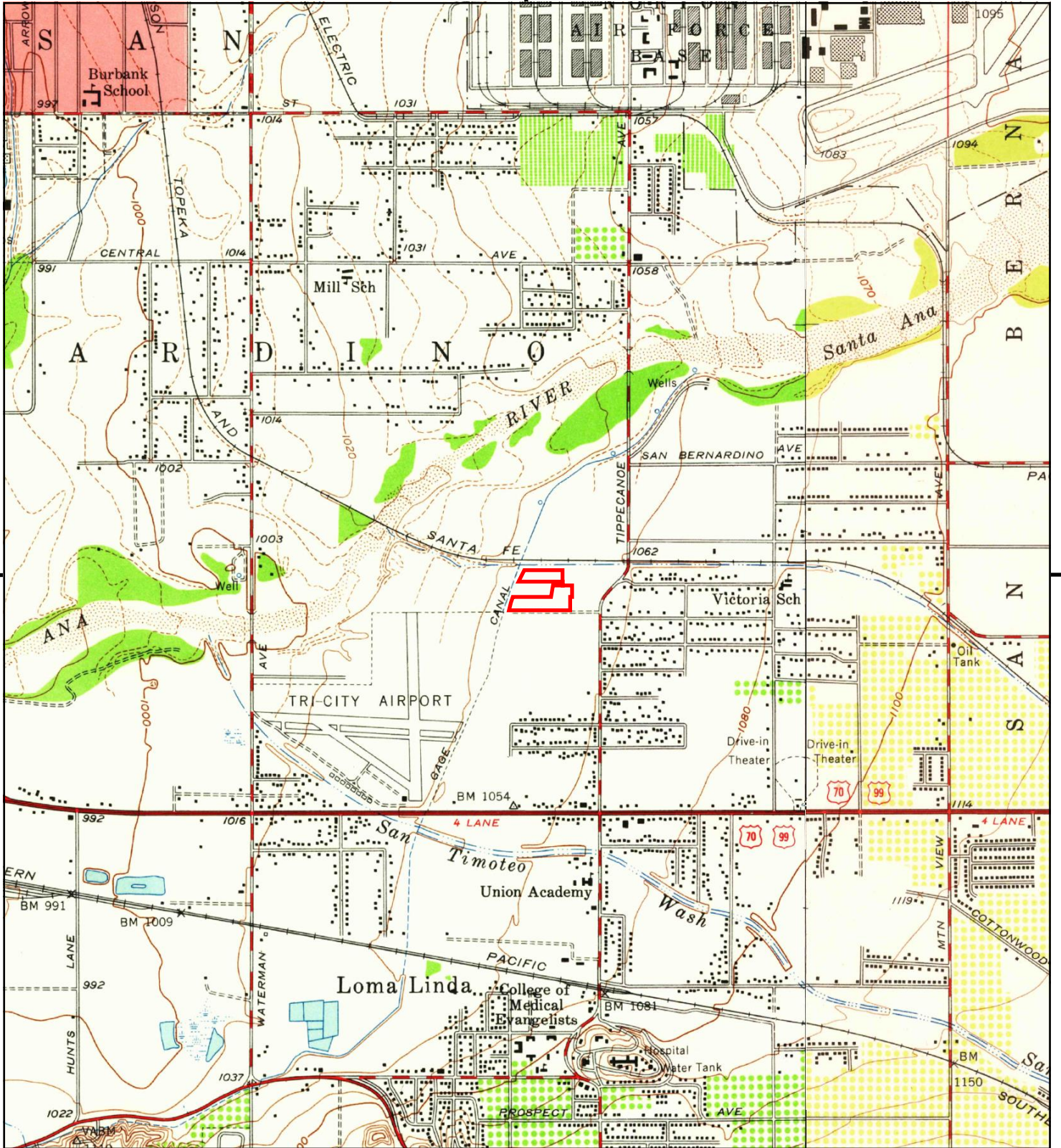

This report includes information from the following map sheet(s).

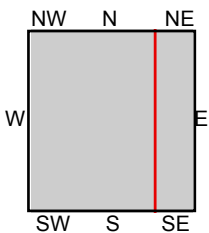
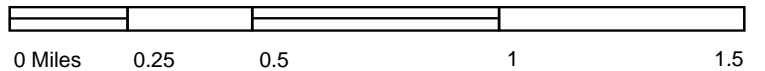

TP, San Bernardino South, 1954, 7.5-minute  
E, Redlands, 1954, 7.5-minute

SITE NAME: Not Reported  
ADDRESS: Not Reported  
SAN BERNARDINO, CA 92408  
CLIENT: Marc Boogay Cons. Engineers



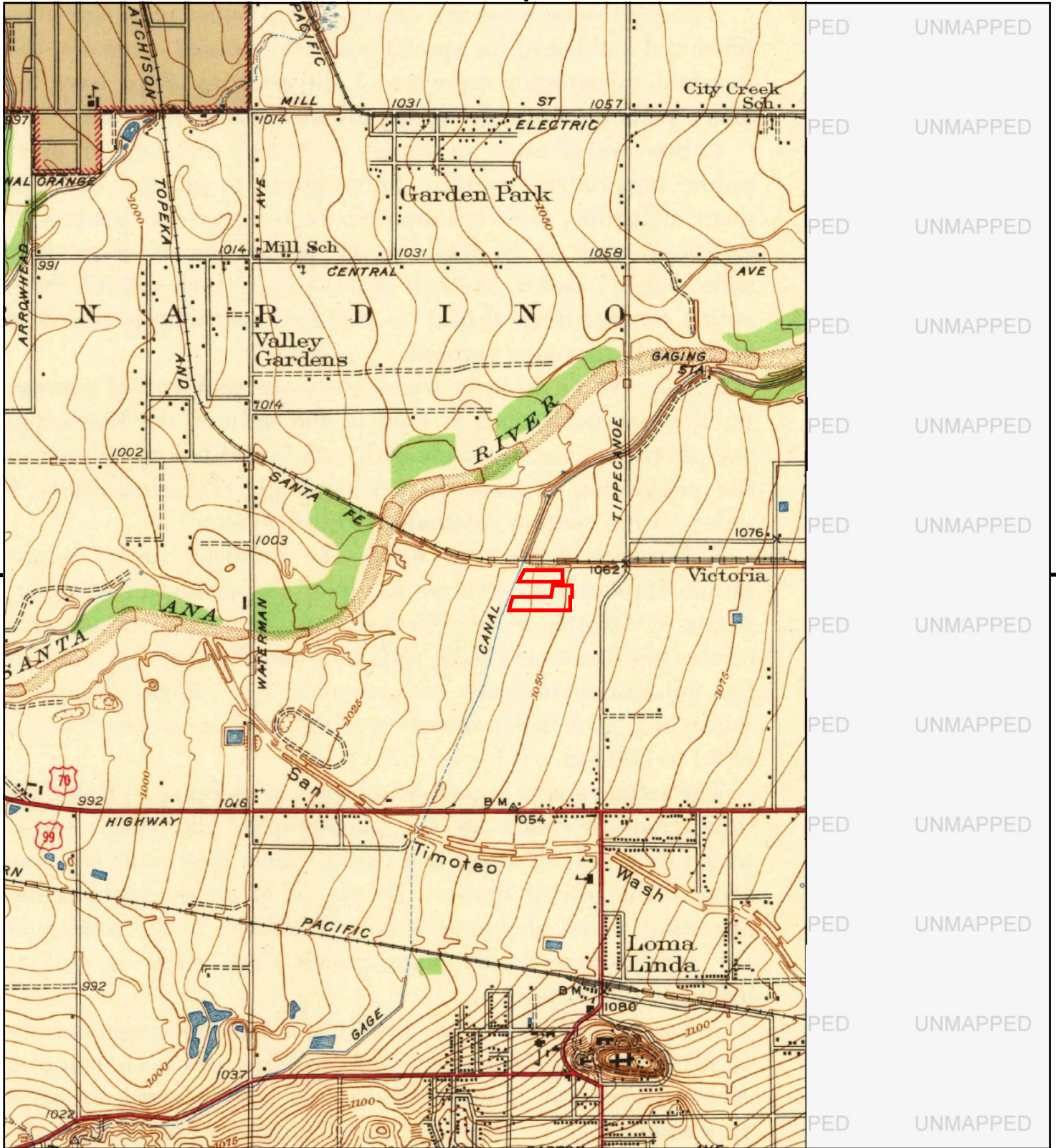

This report includes information from the following map sheet(s).

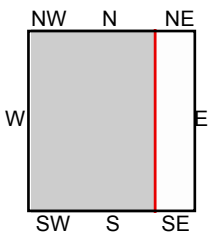
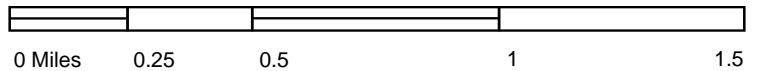

TP, Colton, 1943, 7.5-minute

SITE NAME: Not Reported  
 ADDRESS: Not Reported  
 SAN BERNARDINO, CA 92408  
 CLIENT: Marc Boogay Cons. Engineers



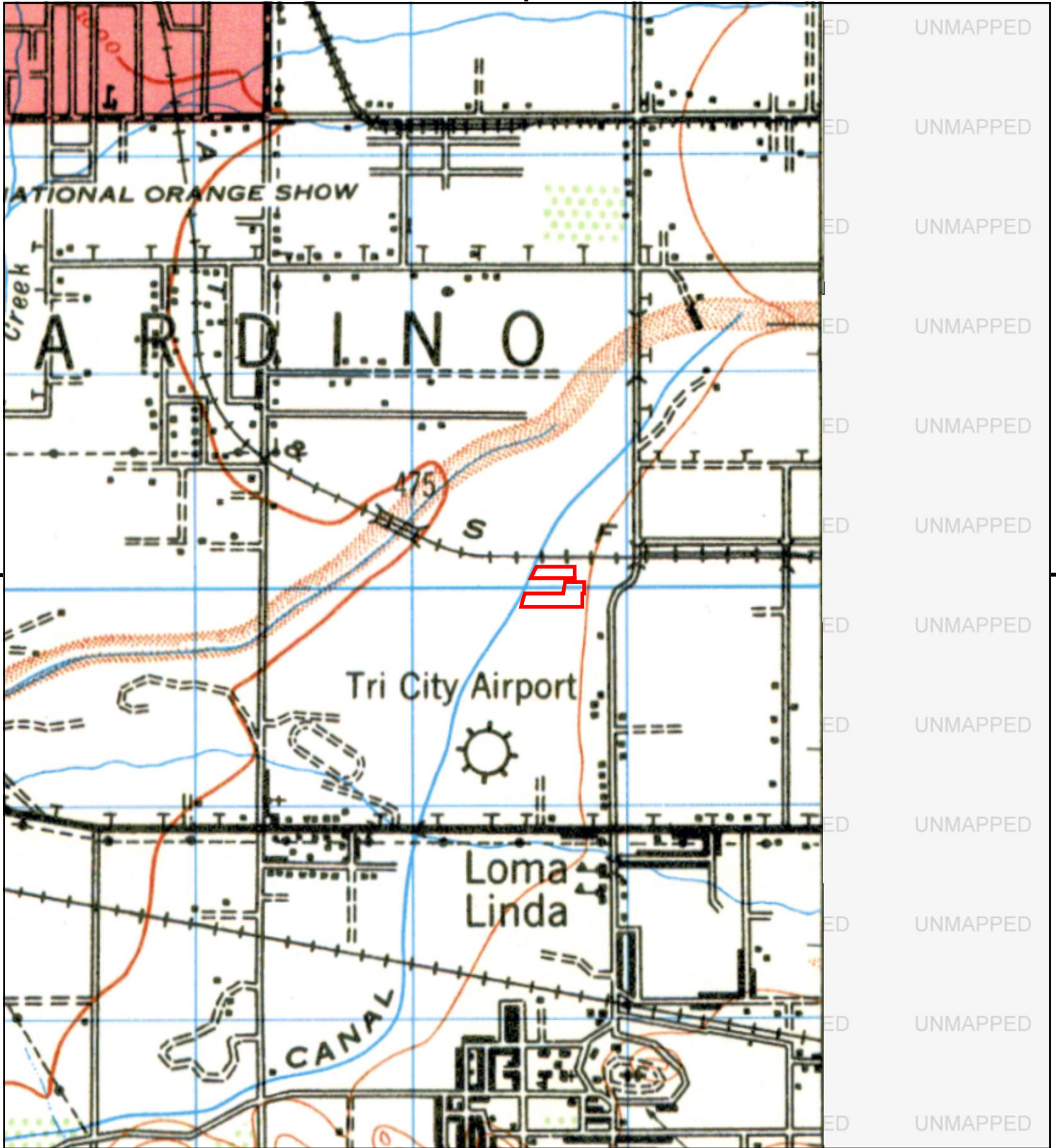

This report includes information from the following map sheet(s).

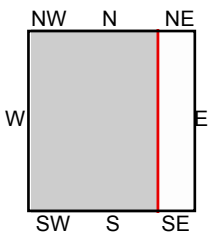
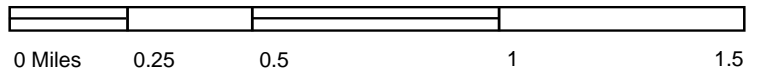

TP, SAN BERNARDINO, 1942, 15-minute

SITE NAME: Not Reported  
 ADDRESS: Not Reported  
 SAN BERNARDINO, CA 92408  
 CLIENT: Marc Boogay Cons. Engineers







This report includes information from the following map sheet(s).

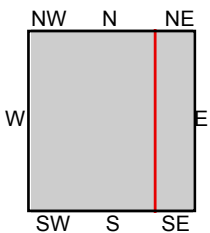
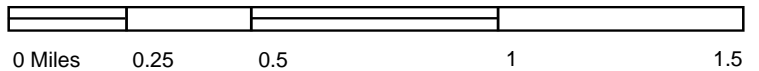

TP, San Bernardino, 1901, 15-minute  
NE, Redlands, 1901, 15-minute

SITE NAME: Not Reported  
ADDRESS: Not Reported  
SAN BERNARDINO, CA 92408  
CLIENT: Marc Boogay Cons. Engineers





This report includes information from the following map sheet(s).

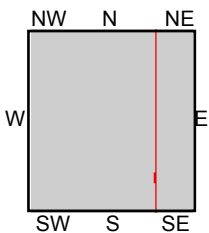
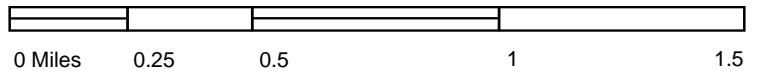

TP, San Bernardino, 1898, 15-minute  
NE, Redlands, 1899, 15-minute

SITE NAME: Not Reported  
 ADDRESS: Not Reported  
 SAN BERNARDINO, CA 92408  
 CLIENT: Marc Boogay Cons. Engineers



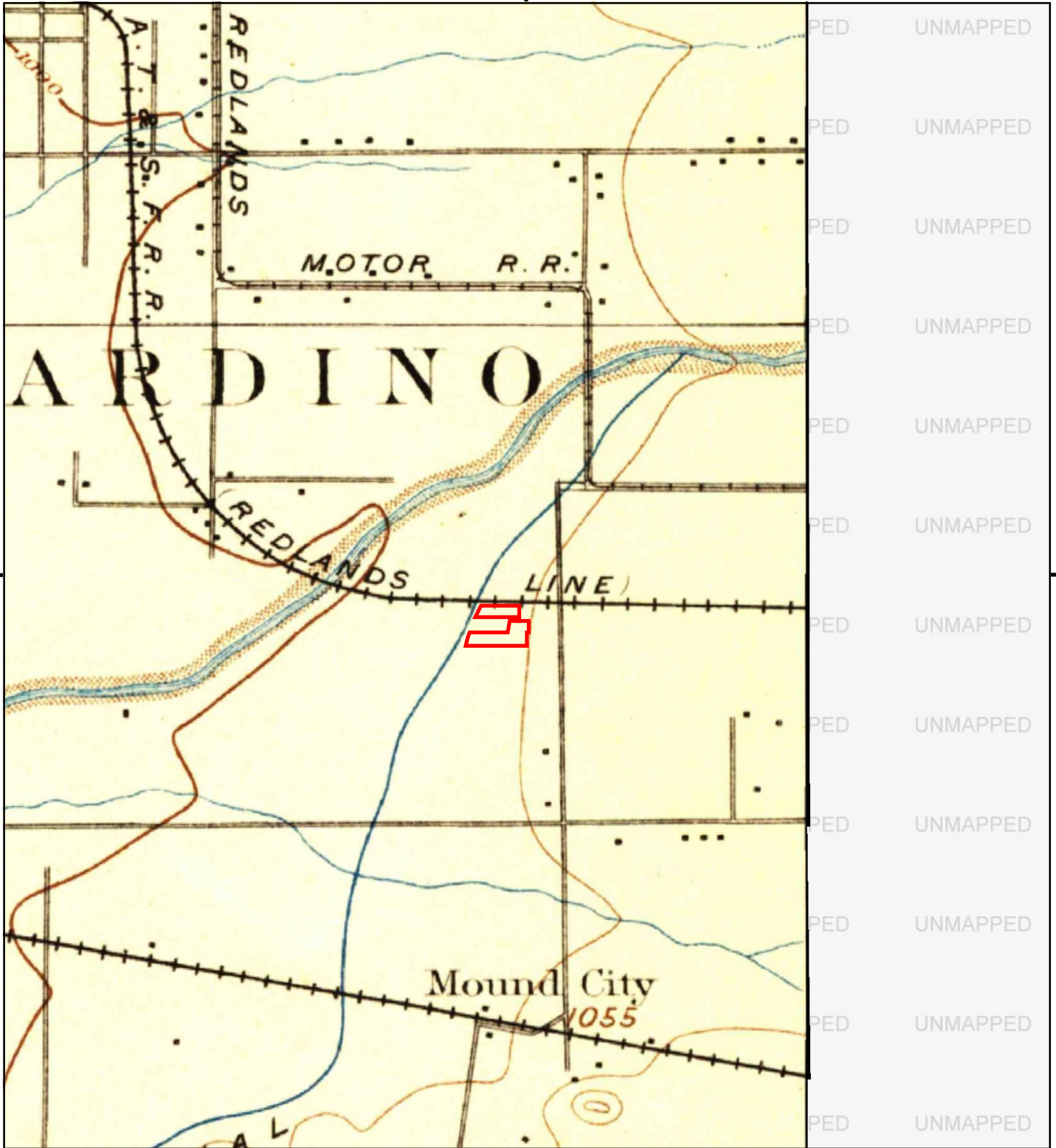

This report includes information from the following map sheet(s).

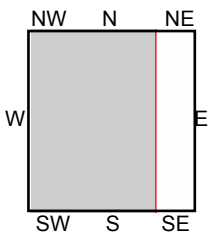
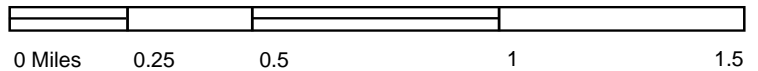

TP, San Bernardino, 1896, 15-minute

SITE NAME: Not Reported  
 ADDRESS: Not Reported  
 SAN BERNARDINO, CA 92408  
 CLIENT: Marc Boogay Cons. Engineers





## APPENDIX II SITE PHOTOGRAPHS



Facing east on Hardt Street near southeast corner of the northern portion of the subject site. To the right nearby commercial agriculture business and to the left parking lot and vacant land.



Facing southeast onto northeast corner of the southern portion of the subject site, on far left nearby commercial usage.

**APPENDIX II SUBJECT SITE PHOTOGRAPHS, continued**



Facing south from northwest corner of the northern portion of the subject site, overlooking vacant onsite property.



Facing east near southeast corner of the northern property, onsite property seen at right across Hardt Street.

**APPENDIX II SUBJECT SITE PHOTOGRAPHS, continued**



Facing north near southeast corner of the northern property, at right is offsite adjacent parking lot, in background is nearby chemical shipping facility.



Facing east near northeast corner of the subject site, in center is adjacent utility road and to far left is nearby rock-lined water channel.

**APPENDIX II SUBJECT SITE PHOTOGRAPHS, continued**



Facing west near northwest corner of the northern property, onsite at left (grassy area).



Closer view of adjacent water channel to the north of the northern property.

**APPENDIX II SUBJECT SITE PHOTOGRAPHS, continued**



Facing south across the northern vacant property near the central area, puddles likely due to recent, heavy rains.



Closer view of drainage channel, northwest of the northern property.

**APPENDIX II SUBJECT SITE PHOTOGRAPHS, continued**



Facing east to adjacent property, possible pump-houses for production wells.



Facing south from western boundary of the subject site. Onsite is left of fence-line.

**APPENDIX II SUBJECT SITE PHOTOGRAPHS, continued**



Closer view of trash accumulations near barriers along northern barrier of the northern property.



View of adjacent commercial building used by Immigration Services, in between subject site areas, on Hardt Street.

**APPENDIX II SUBJECT SITE PHOTOGRAPHS, continued**



Facing east along southern boundary of adjacent commercial property, onsite southern property at right.



Facing west, nearby usage involving water distribution or irrigation, pumps.



**APPENDIX II SUBJECT SITE PHOTOGRAPHS, continued**



Facing south along the western border of the southern onsite property, onsite is at left.



Facing southeast from near northwest border of the southern property of the subject site.

**APPENDIX II SUBJECT SITE PHOTOGRAPHS, continued**



Facing west along E. Brier Drive, near southwest corner of the southern property, subject site seen at right.



Facing east along E. Brier Drive near previous camera position, onsite seen at left.

**APPENDIX II SUBJECT SITE PHOTOGRAPHS, continued**



Facing south near subject site southern border across E. Brier Drive, nearby hospital and medical facilities.



Facing north along southern boundary of the southern portion, looking across subject site vacant land.

**APPENDIX II SUBJECT SITE PHOTOGRAPHS, continued**



Facing east near subject site southeast corner of the southern boundary along E. Brier Drive.



Facing west across the southern property, vacant grassy land, Immigration building seen at far right.

**APPENDIX II SUBJECT SITE PHOTOGRAPHS, continued**



Closer view of random materials dumped on southern portion of the subject site.



Closer view of small burn pile and debris on southern portion of the subject site.

**APPENDIX III FIELD INSPECTION CHECKLIST**

**MARC BOOGAY**  
**Consulting Engineer**

**FIELD INSPECTION CHECKLIST**

DATE: February 27, 2023

**DESCRIPTION OF THE SUBJECT SITE**

APNs: 028-130-117, 028-131-108, 028-131-107, 028-131-106, 028-131-111, 028-131-112, 028-130-120, 028-130-121, 028-131-119 and 028-131-118

Address \_\_\_\_\_ City \_\_\_\_\_ State \_\_\_\_\_

None \_\_\_\_\_

Major Occupant \_\_\_\_\_

None \_\_\_\_\_

Present Use \_\_\_\_\_

OBSERVED GENERAL FEATURES	YES	NO	NOTES
Buildings	X		
Parking Areas	X		
Roads		X	
Powerlines		X	
Transformers		X	Along subject site boundaries
Fences	X		Along subject site boundaries
Dry Wells		X	
Water Wells		X	
Monitoring Wells		X	
Oil & Gas Wells		X	
Pipelines		X	
Excavations		X	
Water Towers		X	
Above-ground tanks		X	
Under-ground tanks		X	
Filler Pipes		X	
Vent pipes		X	
Pits, Sumps		X	
Pumps		X	
Drain Inlets		X	

TOPOGRAPHIC/ HYDROGRAPHIC	YES	NO	NOTES
Topography		X	
Slope		X	
Vegetation		X	Some weedy growth
Landscaping		X	
Swamps/Wetlands		X	
Springs/Seeps		X	
Ponds/Lagoons		X	
Creeks/Streams		X	

OBSERVED UTILITIES	YES	NO	NOTES
Electricity		X	
Natural Gas		X	
Sewers		X	
Storm Drains		X	
Surface Drainage		X	
Steam		X	
Oil		X	

OBSERVED POTENTIAL PCBs	YES	NO	NOTES
Pad-mounted Transformers		X	
Pole-mounted Transformers		X	
Subterranean Transformers		X	
Hydraulic Equipment		X	
Other Equipment		X	

HAZARDOUS SUBSTANCES	YES	NO	NOTES
Raw Materials		X	
Consumables		X	
By-Products		X	
Wastes	X		Minor piles of scrap

HAZARDOUS WASTE INDICATORS	YES	NO	NOTES
Distressed Vegetation		X	
Stained Soil		X	
Sumps		X	
Drums		X	
Misc. Containers		X	
Odors		X	
Ash or Burned Areas		X	
Floor Drains		X	
Stained Floor Pavement		X	
Other		X	

HAZARDOUS MATERIALS ACTIVITIES	YES	NO	NOTES
Collection		X	
Storage		X	
Disposal		X	
Transfer		X	
Treatment		X	
Recycling		X	
Mixing		X	
Assembly Plating		X	
Machining		X	
Cleaning		X	
Degreasing		X	
Sanding		X	
Painting		X	
Spraying		X	

AIR EMISSIONS	YES	NO	NOTES
Stacks		X	
Exhaust Fans		X	
Vents		X	
Other			

EVIDENCE OF PAST USE	YES	NO	NOTES
Horticultural Use		X	
Other		X	

**OTHER COMMENTS:**



**APPENDIX IV AERIAL PHOTOGRAPHS**

(aerial photo history image follow this sheet)

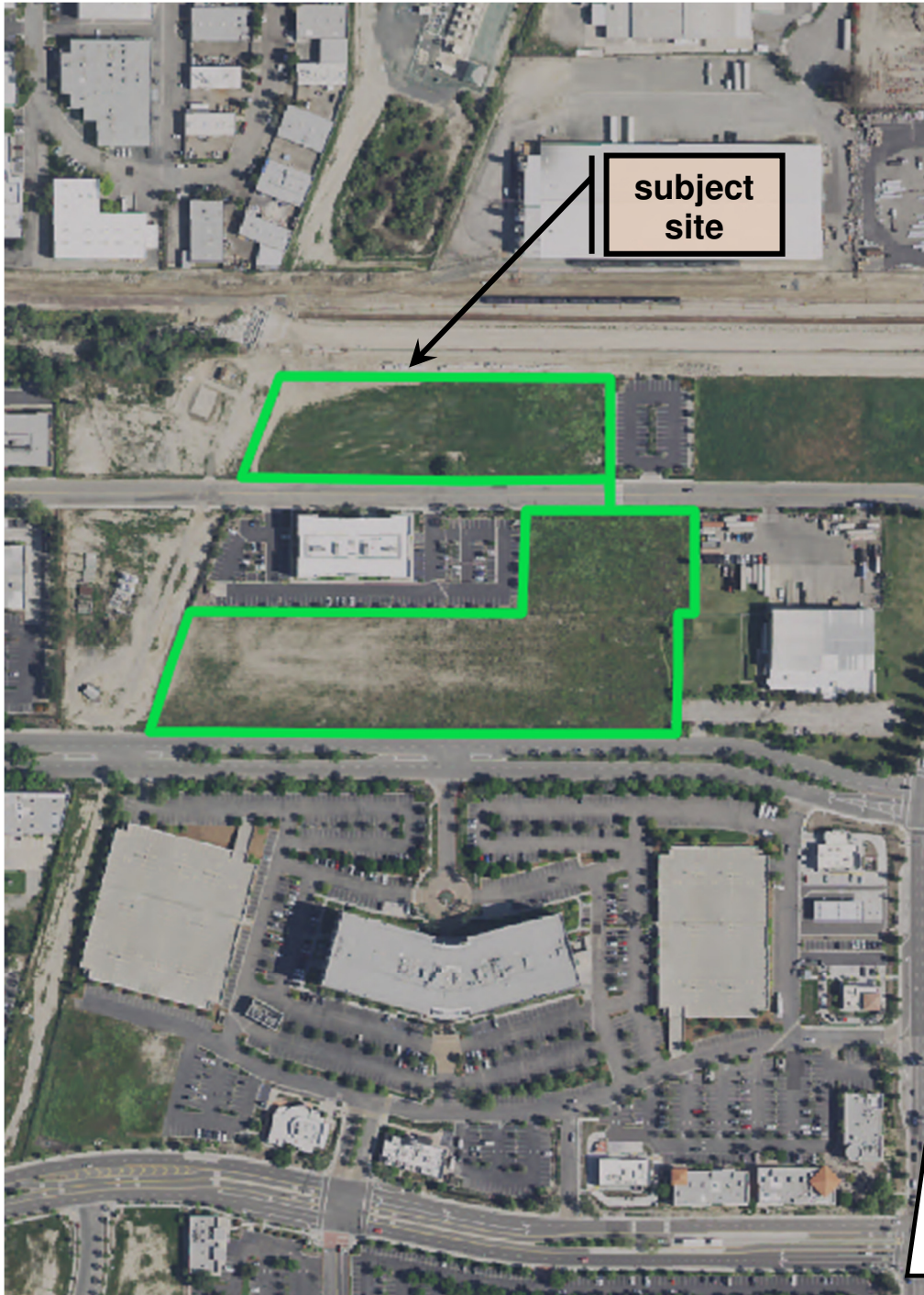

**2020 Aerial Photograph, resourced by EDR**

**N**

(scale not provided)



**Not Reported**

Not Reported

SAN BERNARDINO, CA 92408

Inquiry Number: 7263681.8

February 24, 2023

# The EDR Aerial Photo Decade Package



6 Armstrong Road, 4th floor  
Shelton, CT 06484  
Toll Free: 800.352.0050  
[www.edrnet.com](http://www.edrnet.com)

# EDR Aerial Photo Decade Package

02/24/23

**Site Name:**

Not Reported  
 Not Reported  
 SAN BERNARDINO, CA 92406  
 EDR Inquiry # 7263681.8

**Client Name:**

Marc Boogay Cons. Engineers  
 1584 Whispering Palm Drive  
 Oceanside, CA 92056  
 Contact: Marc Boogay



Environmental Data Resources, Inc. (EDR) Aerial Photo Decade Package is a screening tool designed to assist environmental professionals in evaluating potential liability on a target property resulting from past activities. EDR's professional researchers provide digitally reproduced historical aerial photographs, and when available, provide one photo per decade.

**Search Results:**

<u>Year</u>	<u>Scale</u>	<u>Details</u>	<u>Source</u>
2020	1"=500'	Flight Year: 2020	USDA/NAIP
2016	1"=500'	Flight Year: 2016	USDA/NAIP
2012	1"=500'	Flight Year: 2012	USDA/NAIP
2009	1"=500'	Flight Year: 2009	USDA/NAIP
2006	1"=500'	Flight Year: 2006	USDA/NAIP
2002	1"=500'	Acquisition Date: January 01, 2002	USGS/DOQQ
1994	1"=500'	Acquisition Date: June 01, 1994	USGS/DOQQ
1989	1"=500'	Flight Date: August 15, 1989	USDA
1985	1"=500'	Flight Date: July 28, 1985	USDA
1975	1"=500'	Flight Date: August 01, 1975	USGS
1968	1"=500'	Flight Date: September 09, 1968	USDA
1966	1"=500'	Flight Date: April 16, 1966	USGS
1959	1"=500'	Flight Date: October 15, 1959	USDA
1953	1"=500'	Flight Date: January 23, 1953	USDA
1949	1"=500'	Flight Date: May 06, 1949	USDA
1938	1"=500'	Flight Date: July 04, 1938	USDA
1930	1"=500'	Flight Date: March 25, 1930	FAIR

**When delivered electronically by EDR, the aerial photo images included with this report are for ONE TIME USE ONLY. Further reproduction of these aerial photo images is prohibited without permission from EDR. For more information contact your EDR Account Executive.**

**Disclaimer - Copyright and Trademark Notice**

This Report contains certain information obtained from a variety of public and other sources reasonably available to Environmental Data Resources, LLC. It cannot be concluded from this Report that coverage information for the target and surrounding properties does not exist from other sources. This Report is provided on an "AS IS", "AS AVAILABLE" basis. NO WARRANTY EXPRESS OR IMPLIED IS MADE WHATSOEVER IN CONNECTION WITH THIS REPORT.

ENVIRONMENTAL DATA RESOURCES, LLC AND ITS SUBSIDIARIES, AFFILIATES AND THIRD PARTY SUPPLIERS DISCLAIM ALL WARRANTIES, OF ANY KIND OR NATURE, EXPRESS OR IMPLIED, ARISING OUT OF OR RELATED TO THIS REPORT OR ANY OF THE DATA AND INFORMATION PROVIDED IN THIS REPORT, INCLUDING WITHOUT LIMITATION, ANY WARRANTIES REGARDING ACCURACY, QUALITY, CORRECTNESS, COMPLETENESS, COMPREHENSIVENESS, SUITABILITY, MERCHANTABILITY, FITNESS FOR A PARTICULAR PURPOSE, TITLE, NON-INFRINGEMENT, MISAPPROPRIATION, OR OTHERWISE. ALL RISK IS ASSUMED BY THE USER. IN NO EVENT SHALL ENVIRONMENTAL DATA RESOURCES, LLC OR ITS SUBSIDIARIES, AFFILIATES OR THIRD PARTY SUPPLIERS BE LIABLE TO ANYONE FOR ANY DIRECT, INCIDENTAL, INDIRECT, SPECIAL, CONSEQUENTIAL OR OTHER DAMAGES OF ANY TYPE OR KIND (INCLUDING BUT NOT LIMITED TO LOSS OF PROFITS, LOSS OF USE, OR LOSS OF DATA), ARISING OUT OF OR IN ANY WAY CONNECTED WITH THIS REPORT OR ANY OF THE DATA AND INFORMATION PROVIDED IN THIS REPORT.

Any analyses, estimates, ratings, environmental risk levels, or risk codes provided in this Report are provided for illustrative purposes only, and are not intended to provide, nor should they be interpreted as providing any facts regarding, or prediction or forecast of, any environmental risk for any property. Only an assessment performed by a qualified environmental professional can provide findings, opinions or conclusions regarding the environmental risk or conditions in, on or at any property.

Copyright 2023 by Environmental Data Resources, Inc. All rights reserved. Reproduction in any media or format, in whole or in part, of any report or map of Environmental Data Resources, Inc., or its affiliates, is prohibited without prior written permission.

EDR and its logos (including Sanborn and Sanborn Map) are trademarks of Environmental Data Resources, LLC or its affiliates. All other trademarks used herein are the property of their respective owners.



INQUIRY #: 7263681.8

YEAR: 2020

— = 500'





INQUIRY #: 7263681.8

YEAR: 2016

— = 500'





INQUIRY #: 7263681.8

YEAR: 2012

— = 500'





INQUIRY #: 7263681.8

YEAR: 2009

— = 500'





INQUIRY #: 7263681.8

YEAR: 2006

— = 500'







INQUIRY #: 7263681.8

YEAR: 2002

— = 500'





INQUIRY #: 7263681.8

YEAR: 1994

— = 500'





INQUIRY #: 7263681.8

YEAR: 1989

— = 500'





INQUIRY #: 7263681.8

YEAR: 1985

— = 500'





INQUIRY #: 7263681.8

YEAR: 1975

— = 500'



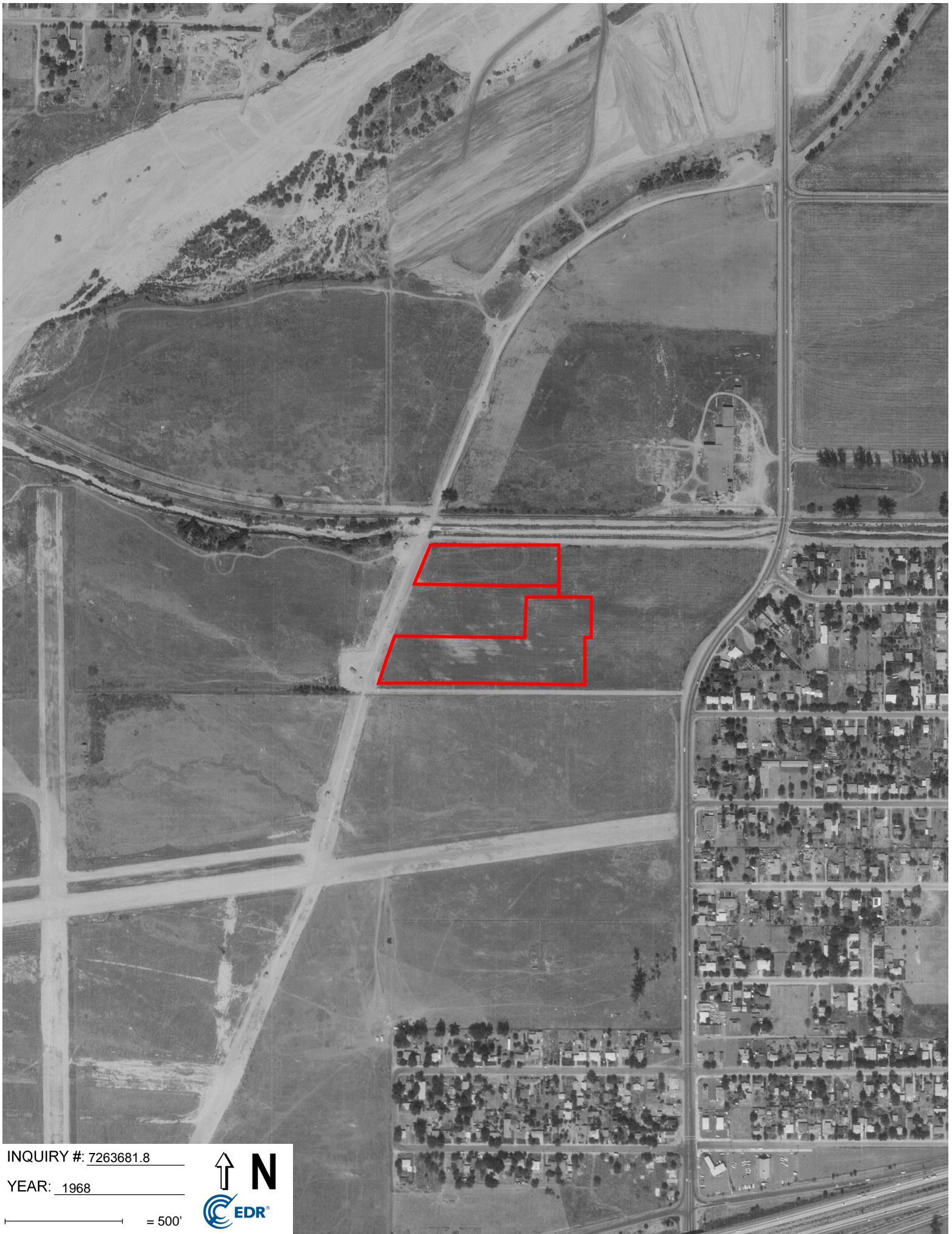

INQUIRY #: 7263681.8

YEAR: 1968

— = 500'





INQUIRY #: 7263681.8

YEAR: 1966

— = 500'





INQUIRY #: 7263681.8

YEAR: 1959

— = 500'





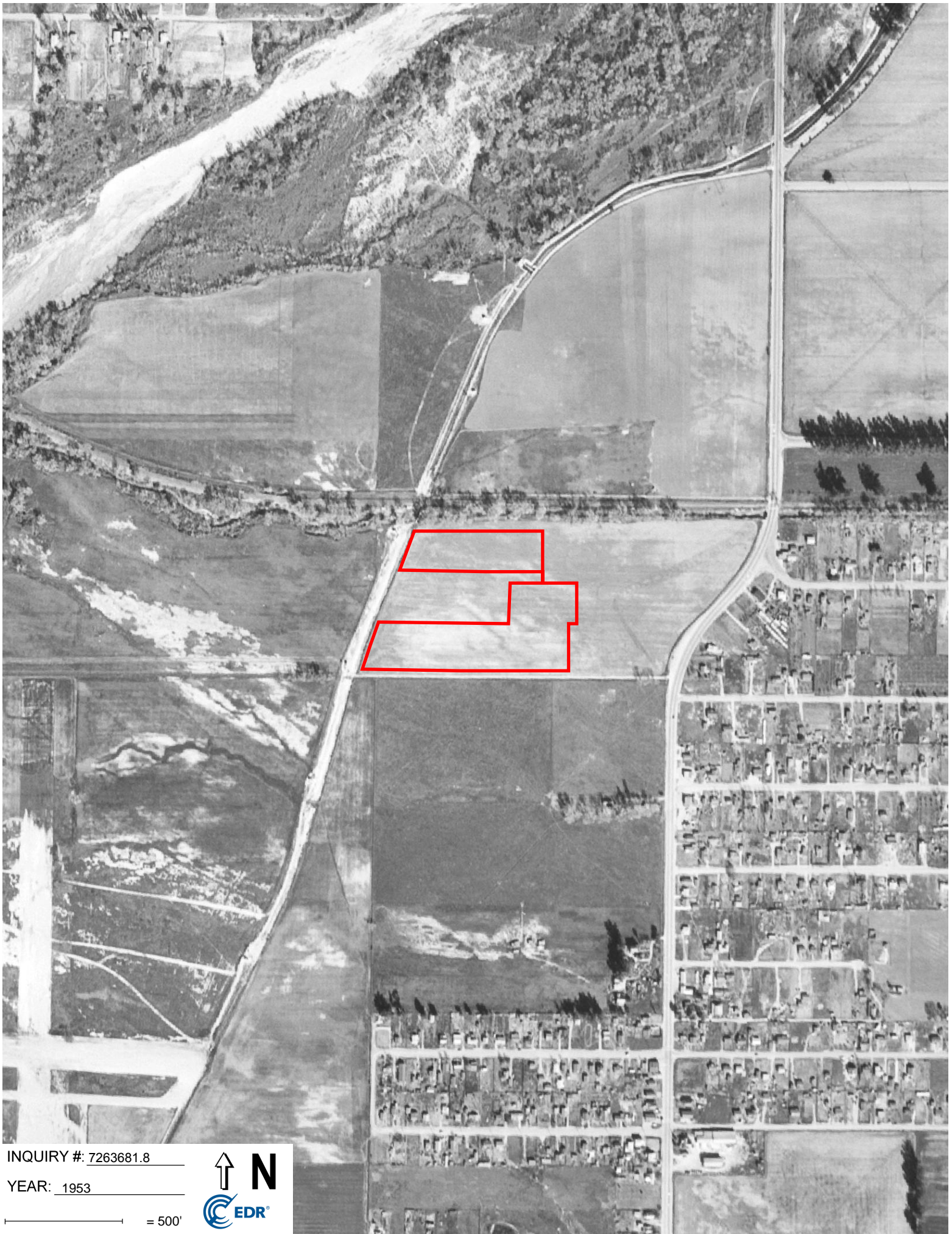

INQUIRY #: 7263681.8

YEAR: 1953

— = 500'





INQUIRY #: 7263681.8

YEAR: 1949

— = 500'





INQUIRY #: 7263681.8

YEAR: 1938

— = 500'



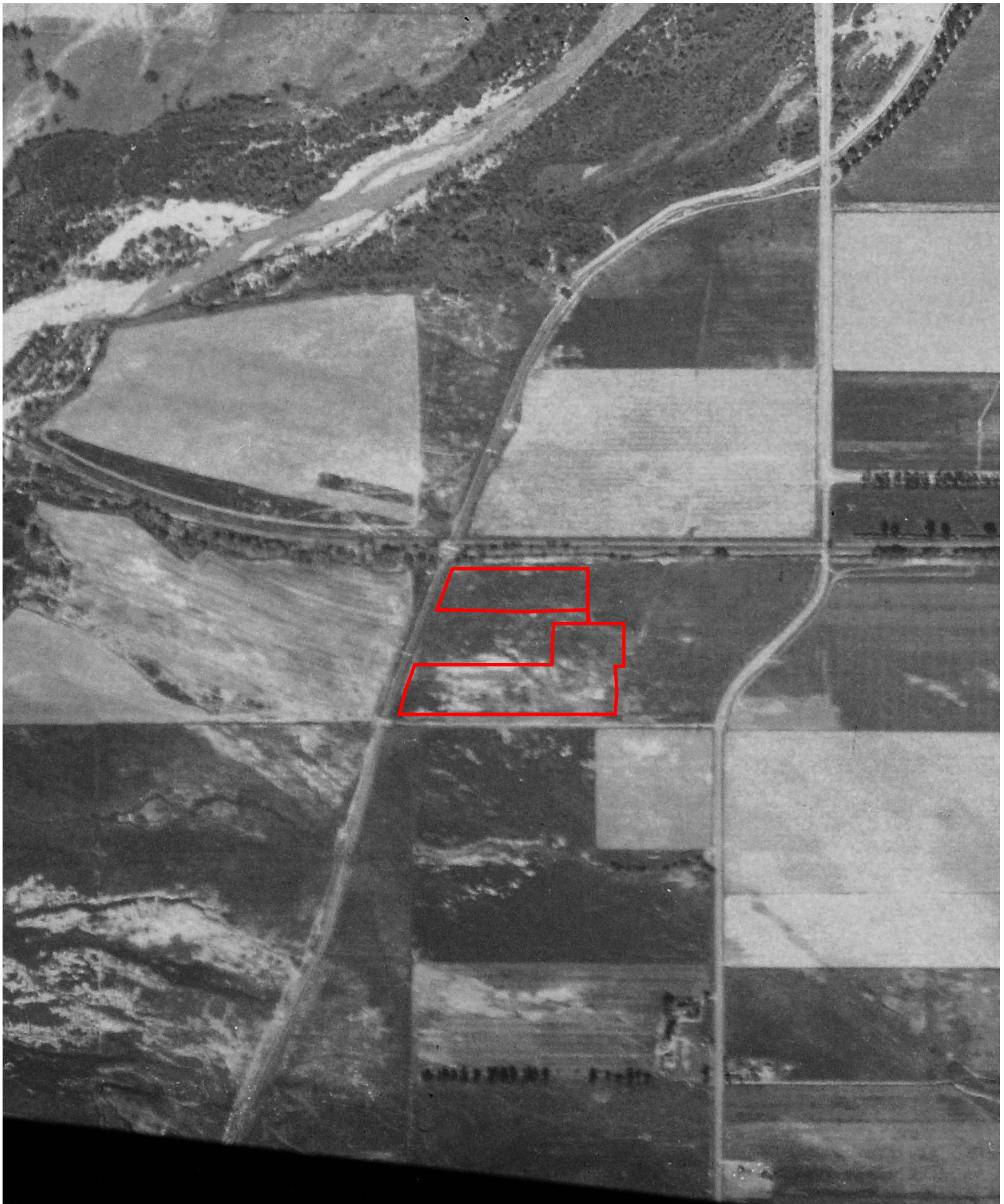

INQUIRY #: 7263681.8

YEAR: 1930

— = 500'



**APPENDIX V QUESTIONNAIRE(S)**

follow(s) this sheet.



QUESTION	YES	NO	UNK
1. Has the subject site or any adjoining property had industrial usage? <b>Note: Nearby to the north an industrial supplier of hydrochloric acid.</b>	X		
2. Has the subject site or any adjoining property currently been used as a gasoline station, motor repair facility, commercial printing facility, dry cleaners, photo developing laboratory, junkyard or landfill, or as a waste treatment storage, disposal, processing, or recycling facility?		X	
3. Have there been damaged or discarded automotive or industrial batteries or pesticides, paints, or other chemicals in individual containers of greater than five gallons in volume or fifty gallons in the aggregate, stored on or used at the subject site?		X	
4. Have industrial drums (typically 55 gallon) or sacks of chemicals been located on the subject site?		X	
5. Has fill dirt been brought onto the subject site which originated from a contaminated site or which is of an unknown origin?			X
6. Have there been previously any, pits, ponds or lagoons located on the subject site for waste treatment or disposal?		X	
7. Has there been stained soil on the subject site?			X
8. Have there been registered or unregistered storage tanks (above or underground) on the subject site?		X	
9. Have there been vent/fill pipes or indications of a fill pipe protruding from the ground onsite?		X	
10. Have there been any flooring, drains, or walls located within the subject site with staining by substances other than water or which have emitted chemical/petroleum odors?		X	

UNK = Not Applicable or Unknown or No Response

QUESTION	YES	NO	UNK
11. Have contaminants been identified that exceed guidelines for any onsite private well or non-public water system?		X	
12. Does the owner or occupant of the subject site have any knowledge of environmental liens or governmental notification relating to past or current violations of environmental laws with respect to the site or any facility located on the site?			X
13. Has the owner or occupant of the subject site been informed of the past or current existence of hazardous substances or petroleum products or environmental violations with respect to the subject site?			X
14. Does the owner or occupant of the subject site have any knowledge of any environmental site assessment of the subject site that indicated the presence of hazardous substances or petroleum products on, or contamination of, the subject site or recommended its further assessment?			X
15. Does the owner or occupant of the subject site know of past, threatened, or pending lawsuits or administrative proceedings concerning a release of any hazardous substances or petroleum products involving the subject site by any owner or occupant of the subject site?			X
16. Does the subject site discharge waste water other than to a storm water or sanitary sewer system?		X	
17. Have any hazardous substances or petroleum products, unidentified waste materials, tires, automotive or industrial batteries or any other waste materials been dumped above grade, buried and/or burned on the subject site?		X	
18. Is there a transformer, capacitor or any hydraulic equipment for which there are any records indicating the presence of PCBs?		X	

UNK = Not Applicable or Unknown or No Response



# ENVIRONMENTAL QUESTIONNAIRE

*San Joaquin County APNs: 281-311-12-0009, 281-311-08-0009, 281-311-11-0009, 281-311-15-0009, 281-311-19-0009, 281-301, 20-0009*  
**Site Address:** 281-301-21-0009, 281-301-17-0009, 281-311-06-0009, 281-311-07-0009

**Name of Respondent:** MICHAEL GAY

**Respondent's Relationship to Site:** OWNER

(Please initial bottom of sheets as indicated.)

## INTRODUCTION

*Landowner Liability Protection (LLPs) offered by the Small Business Liability Relief and Brownfields Revitalization Act of 2001 (the "Brownfields Amendments"), require the following questionnaire to be requested from individuals identified to be familiar with the site and its history. Please check yes/no/unknown and annotate explanatory details if possible.*

**1.**  
**Do environmental cleanup liens exist against the site, filed or recorded under federal, tribal, state or local law?**

yes	no	unknown
		✓

**2.**  
**Have institutional controls or engineering controls or land use limitations (AULs) in place on the site or otherwise filed or recorded under federal, state, or tribal law?**

yes	no	unknown
		✓

**Do you have specialized knowledge/experience related to the site or nearby properties, for example, knowledge of chemicals/processes used on or adjoining the site?**

yes	no	unknown
	✓	

**3.**  
**(If purchase of the site is underway) Does the purchase price represent reduction from its fair market value due to contamination by hazardous materials/wastes?**

yes	no	unknown

**4.**  
**Do you know the past uses of the site?**

yes	no	unknown
	✓	

info source please initial MDG

5. Have you any other information about the site that indicates potential for environmentally adverse conditions or releases?

yes	no	unknown
		✓

6. Do you know specific chemicals as have been present at the site?

yes	no	unknown
		✓

7. Have spills or other chemical releases taken place at the site?

yes	no	unknown
		✓

8. Have there been environmental cleanups at the site?

yes	no	unknown
		✓

9. Has the site had aboveground tanks or underground tanks?

yes	no	unknown
		✓

10. Has there been automotive repair or body painting done on the site?

yes	no	unknown
		✓

11. Has the site been a gasoline station, motor repair facility, commercial printing facility, dry cleaners, photo developing laboratory, junkyard, landfill, or waste treatment/storage/disposal/processing/recycling facility?

yes	no	unknown
		✓

12. Has fill dirt been imported onto the site which originated from a contaminated site or from an unknown origin?

yes	no	unknown
		✓

13. Have flooring, drains, or walls located within the site been stained by substances other than water or given off chemical or petroleum odors?

yes	no	unknown
		✓

info source please initial MADG



**APPENDIX VI    *EDR* REPORTS**

Follow this sheet.

Radius Map

Sanborn Maps

City Directories

**Not Reported**

Not Reported

SAN BERNARDINO, CA 92408

Inquiry Number: 07263681.2r

February 25, 2023

# The EDR Radius Map™ Report with GeoCheck®



6 Armstrong Road, 4th floor  
Shelton, CT 06484  
Toll Free: 800.352.0050  
[www.edrnet.com](http://www.edrnet.com)

# TABLE OF CONTENTS

<u>SECTION</u>	<u>PAGE</u>
Executive Summary .....	ES1
Overview Map .....	2
Detail Map .....	3
Map Findings Summary .....	4
Map Findings .....	9
Orphan Summary .....	593
Government Records Searched/Data Currency Tracking .....	GR-1
 <b><u>GEOCHECK ADDENDUM</u></b>	
Physical Setting Source Addendum .....	A-1
Physical Setting Source Summary .....	A-2
Physical Setting SSURGO Soil Map .....	A-5
Physical Setting Source Map .....	A-15
Physical Setting Source Map Findings .....	A-17
Physical Setting Source Records Searched .....	PSGR-1

*Thank you for your business.*  
Please contact EDR at 1-800-352-0050  
with any questions or comments.

### Disclaimer - Copyright and Trademark Notice

This Report contains certain information obtained from a variety of public and other sources reasonably available to Environmental Data Resources, LLC. It cannot be concluded from this Report that coverage information for the target and surrounding properties does not exist from other sources. This Report is provided on an "AS IS", "AS AVAILABLE" basis. **NO WARRANTY EXPRESS OR IMPLIED IS MADE WHATSOEVER IN CONNECTION WITH THIS REPORT. ENVIRONMENTAL DATA RESOURCES, LLC AND ITS SUBSIDIARIES, AFFILIATES AND THIRD PARTY SUPPLIERS DISCLAIM ALL WARRANTIES, OF ANY KIND OR NATURE, EXPRESS OR IMPLIED, ARISING OUT OF OR RELATED TO THIS REPORT OR ANY OF THE DATA AND INFORMATION PROVIDED IN THIS REPORT, INCLUDING WITHOUT LIMITATION, ANY WARRANTIES REGARDING ACCURACY, QUALITY, CORRECTNESS, COMPLETENESS, COMPREHENSIVENESS, SUITABILITY, MERCHANTABILITY, FITNESS FOR A PARTICULAR PURPOSE, TITLE, NON-INFRINGEMENT, MISAPPROPRIATION, OR OTHERWISE. ALL RISK IS ASSUMED BY THE USER. IN NO EVENT SHALL ENVIRONMENTAL DATA RESOURCES, LLC OR ITS SUBSIDIARIES, AFFILIATES OR THIRD PARTY SUPPLIERS BE LIABLE TO ANYONE FOR ANY DIRECT, INCIDENTAL, INDIRECT, SPECIAL, CONSEQUENTIAL OR OTHER DAMAGES OF ANY TYPE OR KIND (INCLUDING BUT NOT LIMITED TO LOSS OF PROFITS, LOSS OF USE, OR LOSS OF DATA) INFORMATION PROVIDED IN THIS REPORT.** Any analyses, estimates, ratings, environmental risk levels, or risk codes provided in this Report are provided for illustrative purposes only, and are not intended to provide, nor should they be interpreted as providing any facts regarding, or prediction or forecast of, any environmental risk for any property. Only an assessment performed by a qualified environmental professional can provide findings, opinions or conclusions regarding the environmental risk or conditions in, on or at any property.

Copyright 2023 by Environmental Data Resources, LLC. All rights reserved. Reproduction in any media or format, in whole or in part, of any report or map of Environmental Data Resources, LLC, or its affiliates, is prohibited without prior written permission.

EDR and its logos (including Sanborn and Sanborn Map) are trademarks of Environmental Data Resources, LLC or its affiliates. All other trademarks used herein are the property of their respective owners.

## EXECUTIVE SUMMARY

A search of available environmental records was conducted by Environmental Data Resources, Inc (EDR). The report was designed to assist parties seeking to meet the search requirements of EPA's Standards and Practices for All Appropriate Inquiries (40 CFR Part 312), the ASTM Standard Practice for Environmental Site Assessments (E1527-21), the ASTM Standard Practice for Environmental Site Assessments for Forestland or Rural Property (E 2247-16), the ASTM Standard Practice for Limited Environmental Due Diligence: Transaction Screen Process (E 1528-14) or custom requirements developed for the evaluation of environmental risk associated with a parcel of real estate.

### TARGET PROPERTY INFORMATION

#### ADDRESS

NOT REPORTED  
SAN BERNARDINO, CA 92408

#### COORDINATES

Latitude (North): 34.0729140 - 34° 4' 22.49"  
Longitude (West): 117.2648890 - 117° 15' 53.60"  
Universal Transverse Mercator: Zone 11  
UTM X (Meters): 475558.4  
UTM Y (Meters): 3770077.5  
Elevation: 1046 ft. above sea level

### USGS TOPOGRAPHIC MAP ASSOCIATED WITH TARGET PROPERTY

Target Property Map: 12016021 SAN BERNARDINO SOUTH, CA  
Version Date: 2018  
  
East Map: 12014994 REDLANDS, CA  
Version Date: 2018

### AERIAL PHOTOGRAPHY IN THIS REPORT

Portions of Photo from: 20140603  
Source: USDA

MAPPED SITES SUMMARY

Target Property Address:  
 NOT REPORTED  
 SAN BERNARDINO, CA 92408

Click on Map ID to see full detail.

MAP ID	SITE NAME	ADDRESS	DATABASE ACRONYMS	RELATIVE ELEVATION	DIST (ft. & mi.) DIRECTION
<a href="#">Reg</a>	USAF NORTON AFB	305 S TIPPECANOE AVE	NPL, SEMS, CORRACTS, RCRA-TSDF, RCRA-SQG, US ENG..	Same	4253, 0.805, NNE
<a href="#">A1</a>	GAGE WELL 27-1		CA PFAS	Lower	85, 0.016, NW
<a href="#">2</a>	GAGE WELL 66-1		CA PFAS	Lower	112, 0.021, SW
<a href="#">B3</a>	7-ELEVEN 38114	1103 E BRIER ST	RCRA NonGen / NLR	Higher	116, 0.022, SSE
<a href="#">B4</a>	OPUS REAL ESTATE CA	1003 E BRIER DR	CA HAZNET, CA San Bern. Co. Permit, CA HWTS	Higher	132, 0.025, SSE
<a href="#">C5</a>	LUCKY FARMS INC	1194 BRIER DR	CA CERS HAZ WASTE, CA CHMIRS, CA San Bern. Co....	Higher	234, 0.044, ESE
<a href="#">C6</a>	LUCKY FARMS INC	1194 BRIER DR	RCRA NonGen / NLR	Higher	234, 0.044, ESE
<a href="#">A7</a>	GOLDEN STATE ENVIRON	1497 S GAGE ST	RCRA NonGen / NLR, FINDS, ECHO, CA HAZNET, CA San...	Lower	237, 0.045, NNW
<a href="#">A8</a>	PREMIUM DISTRIBUTING	925 E VICTORIA AVE	CA San Bern. Co. Permit	Lower	287, 0.054, NNW
<a href="#">D9</a>	SEMCO	1495 S GAGE ST	CA CERS HAZ WASTE, CA NPDES, CA San Bern. Co....	Lower	315, 0.060, North
<a href="#">D10</a>	SEMCO	1495 S GAGE ST	RCRA NonGen / NLR	Lower	315, 0.060, North
<a href="#">E11</a>	CALIFORNIA WHOLESALE	1454 S SUNNYSIDE AVE	CA CERS HAZ WASTE, CA SWEEPS UST, CA HIST UST, CA..	Higher	373, 0.071, NE
<a href="#">E12</a>	REAGENT CHEMICAL & R	1454 S SUNNYSIDE AVE	RCRA NonGen / NLR	Higher	373, 0.071, NE
<a href="#">E13</a>	WHITE FLYER TARGETS	1454 S SUNNYSIDE AVE	RCRA NonGen / NLR	Higher	373, 0.071, NE
<a href="#">E14</a>	CALIFORNIA WHOLESALE	1454 S SUNNYSIDE AVE	CA HIST UST	Higher	373, 0.071, NE
<a href="#">E15</a>	REAGENT CHEMICAL AND	1454 S SUNNYSIDE AVE	RCRA NonGen / NLR, FINDS, ECHO, CA HAZNET, CA San...	Higher	373, 0.071, NE
<a href="#">16</a>	TELEGATE, INC.	860 E BRIER DR	CA San Bern. Co. Permit	Lower	396, 0.075, WSW
<a href="#">D17</a>	DALE'S RESTORATION	1482 SOUTH GAGE	RCRA NonGen / NLR	Lower	436, 0.083, NNW
<a href="#">D18</a>	DALE'S RESTORATIONS	1482 S GAGE ST	CA San Bern. Co. Permit, CA CERS	Lower	436, 0.083, NNW
<a href="#">D19</a>	BARRYE'S THREAD ROLL	1469 S GAGE ST	CA San Bern. Co. Permit	Lower	507, 0.096, North
<a href="#">F20</a>	CALIFORNIA HIGHWAY P	847 E BRIER DR	CA UST	Lower	510, 0.097, SW
<a href="#">F21</a>	ST-CALIF HIGHWAY PAT	847 E BRIER DR	CA UST	Lower	510, 0.097, SW
<a href="#">F22</a>	CALIFORNIA HIGHWAY P	847 E BRIER DR	RCRA NonGen / NLR	Lower	510, 0.097, SW
<a href="#">F23</a>	CA ST CHP	847 E BRIER DR	EDR Hist Auto	Lower	510, 0.097, SW
<a href="#">F24</a>	CALIF HIGHWAY PATROL	847 E BRIER DR	CA CERS HAZ WASTE, CA CERS TANKS, CA HAZNET, CA...	Lower	510, 0.097, SW
<a href="#">F25</a>	CALIFORNIA HIGHWAY P	847 E BRIER ST	CA SWEEPS UST, CA FID UST	Lower	510, 0.097, SW
<a href="#">26</a>	GAGE WELL 27-2		CA PFAS	Higher	533, 0.101, SSW
<a href="#">G27</a>	7-ELEVEN 38114	1630 S TIPPECANOE AV	RCRA NonGen / NLR	Higher	573, 0.109, SE
<a href="#">G28</a>	7-ELEVEN 38114	1630 S TIPPECANOE AV	CA CERS HAZ WASTE, CA CERS TANKS, CA HAZNET, CA...	Higher	573, 0.109, SE
<a href="#">G29</a>	7-ELEVEN INC. #38114	1630 S TIPPECANOE AV	CA UST	Higher	573, 0.109, SE
<a href="#">G30</a>	7-ELEVEN #38114	1630 TIPPECANOE AVE	CA UST	Higher	573, 0.109, SE
<a href="#">G31</a>	7-ELEVEN #38114	1630 TIPPECANOE AVE	CA San Bern. Co. Permit	Higher	573, 0.109, SE
<a href="#">H32</a>	GROUND HOG INC.	1470 S VICTORIA CT	CA CERS HAZ WASTE, CA San Bern. Co. Permit, CA...	Lower	580, 0.110, NW
<a href="#">D33</a>	ENVIRONMENTAL MANAGE	1456 S GAGE ST	RCRA NonGen / NLR	Lower	595, 0.113, North
<a href="#">D34</a>	ENVIRONMENTAL MANAGE	1456 S GAGE ST	CA CERS HAZ WASTE, CA HWT, CA HAZNET, CA CERS, CA..	Lower	595, 0.113, North
<a href="#">D35</a>	ENVIRONMENTAL MANAGE	1456 S GAGE STREET	CA NPDES, CA San Bern. Co. Permit, CA CIWQS, CA...	Lower	595, 0.113, North
<a href="#">D36</a>	ENVIRONMENTAL MNGMT	1456 S GAGE ST	RCRA-VSQG, PADS	Lower	595, 0.113, North
<a href="#">D37</a>	SYMCOAT INC	1457 S GAGE	CA EMI, CA San Bern. Co. Permit	Lower	597, 0.113, North
<a href="#">I38</a>	GAGE WELL 26-1		CA PFAS	Higher	645, 0.122, NNE



MAPPED SITES SUMMARY

Target Property Address:  
 NOT REPORTED  
 SAN BERNARDINO, CA 92408

Click on Map ID to see full detail.

MAP ID	SITE NAME	ADDRESS	DATABASE ACRONYMS	RELATIVE ELEVATION	DIST (ft. & mi.) DIRECTION
<a href="#">G39</a>	FAST 5 XPRESS SAN BE	1659 S TIPPECANOE AV	CA NPDES, CA San Bern. Co. Permit	Higher	648, 0.123, SE
<a href="#">J40</a>	CALIFORNIA PIZZA KIT	966 E HOSPITALITY LN	CA San Bern. Co. Permit	Higher	719, 0.136, South
<a href="#">K41</a>	NATIONAL UNIVERSITY	804 E BRIER DR	CA San Bern. Co. Permit	Lower	734, 0.139, WSW
<a href="#">K42</a>	NATIONAL UNIVERSITY	804 E BRIER DR	RCRA NonGen / NLR	Lower	734, 0.139, WSW
<a href="#">H43</a>	SUPERIOR MEDICAL	1440 S VICTORIA CT	CA San Bern. Co. Permit	Lower	784, 0.148, NW
<a href="#">I44</a>	ENVIRONMENTAL AND CH	1431 S GAGE ST	TX Ind. Haz Waste	Lower	803, 0.152, North
<a href="#">I45</a>	ENVIRONMENTAL & CHEM	1431 S GAGE ST	CA HAZNET, CA San Bern. Co. Permit, CA CIWQS, CA...	Lower	803, 0.152, North
<a href="#">J46</a>	COSTCO WHOLESALE GAS	969 E HOSPITALITY LN	CA UST	Higher	875, 0.166, South
<a href="#">J47</a>	COSTCO WHOLESALE GAS	969 E HOSPITALITY LN	CA CERS HAZ WASTE, CA San Bern. Co. Permit, CA...	Higher	875, 0.166, South
<a href="#">J48</a>	COSTCO WHOLESALE GAS	969 E HOSPITALITY LN	CA CERS TANKS	Higher	875, 0.166, South
<a href="#">J49</a>	STAPLES THE OFFICE S	945 E HOSPITALITY LN	CA San Bern. Co. Permit	Higher	892, 0.169, South
<a href="#">J50</a>	STAPLES THE OFFICE S	945 E HOSPITALITY LN	RCRA NonGen / NLR	Higher	892, 0.169, South
<a href="#">L51</a>	GALLERY SHUTTERS INC	1417 S GAGE ST	RCRA NonGen / NLR	Lower	907, 0.172, North
<a href="#">L52</a>	GALLERY SHUTTERS INC	1417 S GAGE ST	CA CERS HAZ WASTE, CA San Bern. Co. Permit, CA...	Lower	907, 0.172, North
<a href="#">M53</a>	HOME CHEF	1055 E COOLEY AVE	RCRA NonGen / NLR	Higher	934, 0.177, NE
<a href="#">54</a>	CHIPOTLE MEXICAN GRI	1092 HOSPITALITY LN	CA San Bern. Co. Permit	Higher	938, 0.178, SE
<a href="#">N55</a>	GREENBRIER RAIL SERV	1475 COOLEY CT	CA CERS HAZ WASTE, CA San Bern. Co. Permit, CA...	Lower	953, 0.180, WNW
<a href="#">N56</a>	GREENBRIER RAIL SERV	1475 COOLEY CT	RCRA NonGen / NLR	Lower	953, 0.180, WNW
<a href="#">N57</a>	GREENBRIER	1475 COOLEY COURT	RCRA NonGen / NLR	Lower	953, 0.180, WNW
<a href="#">O58</a>	AUTO BRAKE AND ALIGN	1525 S TIPPECANOE	CA San Bern. Co. Permit	Higher	955, 0.181, East
<a href="#">O59</a>	BAEZ BRAKES & ALIGNM	1525 S TIPPECANOE AV	CA San Bern. Co. Permit, CA CERS	Higher	955, 0.181, East
<a href="#">L60</a>	GAGE WELL 51-1		CA PFAS	Lower	956, 0.181, NNE
<a href="#">L61</a>	GONAZALES PAINTING C	920 E COOLEY AVE G	CA San Bern. Co. Permit	Lower	961, 0.182, North
<a href="#">M62</a>	NEW CINGULAR WIRELES	1046 EAST COOLEY AVE	CA HAZNET, CA San Bern. Co. Permit, CA CERS, CA...	Higher	968, 0.183, NNE
<a href="#">M63</a>	NEW CINGULAR WIRELES	1046 E COOLEY AVE	RCRA NonGen / NLR	Higher	968, 0.183, NNE
<a href="#">M64</a>	NEW CINGULAR WIRELES	1046 EAST COOLEY AVE	RCRA NonGen / NLR	Higher	968, 0.183, NNE
<a href="#">65</a>	GARNER HOLT PRODUCTI	825 E COOLEY AVE	CA San Bern. Co. Permit	Lower	976, 0.185, NW
<a href="#">M66</a>	FEDEX EXPRESS RIVA	945 SOUTH SUNNYSIDE	CA CERS HAZ WASTE, CA HAZNET, CA NPDES, CA CIWQS, .Higher	Higher	981, 0.186, NE
<a href="#">M67</a>	FEDEX EXPRESS RIVA	945 S SUNNYSIDE AVE	RCRA-VSQG	Higher	981, 0.186, NE
<a href="#">M68</a>	FEDEX EXPRESS RIVA	945 S SUNNYSIDE AVEN	CA San Bern. Co. Permit, CA CERS	Higher	981, 0.186, NE
<a href="#">M69</a>	SNOW PLASTICS INC	34.0759/-117.26287	PFAS ECHO	Higher	991, 0.188, NNE
<a href="#">L70</a>	LIQUID VACUUM	1405 S GAGE ST	CA San Bern. Co. Permit	Lower	1004, 0.190, North
<a href="#">M71</a>	SUNNYSIDE CHLORINATI	1047 COOLEY AVE	CA San Bern. Co. Permit	Higher	1008, 0.191, NNE
<a href="#">M72</a>	ARROWHEAD MAGAZINE	1055 COOLEY AVE	CA SWEEPS UST, CA FID UST, CA San Bern. Co....	Higher	1012, 0.192, NNE
<a href="#">M73</a>	SIGLER WHOLESALE DIS	1090 COOLEY AVE	CA San Bern. Co. Permit	Higher	1025, 0.194, NE
<a href="#">74</a>	DENALI WATER SOLUTIO	900 E COOLEY	RCRA NonGen / NLR	Lower	1065, 0.202, NNW
<a href="#">P75</a>	FORD WHOLESALE CO	1470 S TIPPECANOE AV	CA UST	Higher	1069, 0.202, ENE
<a href="#">P76</a>	FORD WHOLESALE CO	1470 TIPPECANOE AVE	CA AST, CA San Bern. Co. Permit, CA CERS	Higher	1069, 0.202, ENE
<a href="#">P77</a>	FORD WHOLESALE CO	1470 TIPPECANOE	CA SWEEPS UST, CA FID UST	Higher	1069, 0.202, ENE

MAPPED SITES SUMMARY

Target Property Address:  
 NOT REPORTED  
 SAN BERNARDINO, CA 92408

Click on Map ID to see full detail.

MAP ID	SITE NAME	ADDRESS	DATABASE ACRONYMS	RELATIVE ELEVATION	DIST (ft. & mi.) DIRECTION
<a href="#">M78</a>	FERGUSON - 1071	1090 E COOLEY AVE	RCRA NonGen / NLR	Higher	1078, 0.204, NE
<a href="#">Q79</a>	INQUIPCO PACIFIC LLC	1185 E COOLEY AVE	RCRA NonGen / NLR	Higher	1152, 0.218, NE
<a href="#">Q80</a>	INQUIPCO	1185 E COOLEY	CA CERS HAZ WASTE, CA CERS TANKS, CA San Bern. Co....	Higher	1152, 0.218, NE
<a href="#">M81</a>	SNOW PLASTICS,HARRIN	1050 E COOLEY AV	CA EMI, CA San Bern. Co. Permit, CA CERS	Higher	1159, 0.220, NNE
<a href="#">M82</a>	SNOW INDUSTRIAL PLAS	1050 E COOLEY AVE	RCRA-SQG	Higher	1159, 0.220, NNE
<a href="#">R83</a>	GBSUMMIT LLC	1425 COOLEY CT	RCRA NonGen / NLR	Lower	1170, 0.222, NW
<a href="#">R84</a>	JOHNSON SAFETY INC	1425 COOLEY CT	CA HAZNET, CA San Bern. Co. Permit, CA HWTS	Lower	1170, 0.222, NW
<a href="#">R85</a>	JOHNSON SAFETY INC D	1425 COOLEY CT	RCRA NonGen / NLR	Lower	1170, 0.222, NW
<a href="#">S86</a>	COSTCO WHOLESALE #47	1099 E HOSPITALITY L	CA UST	Higher	1237, 0.234, SSE
<a href="#">S87</a>	COSTCO WHOLESALE # 4	1099 E HOSPITALITY D	RCRA-SQG, CA CERS HAZ WASTE, CA CERS TANKS, FINDS,H	Higher	1237, 0.234, SSE
<a href="#">S88</a>	COSTCO	1099 E HOSPITALITY L	CA UST	Higher	1237, 0.234, SSE
<a href="#">89</a>	GAGE WELL 98-1		CA PFAS	Lower	1272, 0.241, NNE
<a href="#">R90</a>	CET SAN BERNARDINO	1430 COOLEY CT	CA San Bern. Co. Permit	Lower	1273, 0.241, NW
<a href="#">R91</a>	J P TECHNOLOGIES INC	1430 COOLEY CT	RCRA-SQG, FINDS, ECHO, CA HAZNET, CA HWTS	Lower	1273, 0.241, NW
<a href="#">92</a>	GARNER HOLT PRODUCTI	825 COOLEY	RCRA NonGen / NLR	Lower	1275, 0.241, NW
<a href="#">T93</a>	S AND G ROOFING SUPP	1444 TIPPECANOE AVE	CA LUST, CA Cortese, CA HIST CORTESE, CA CERS	Higher	1557, 0.295, NE
<a href="#">T94</a>	SUPPORT SERVICES BUI	1333 TIPPECANOE AVE	CA LUST, CA Cortese, CA HIST CORTESE, CA CERS	Higher	1577, 0.299, NE
<a href="#">95</a>	LOMA LINDA UNIVERSIT	1333 TIPPECANOE (SOU	CA LUST, CA Cortese, CA CERS	Higher	1785, 0.338, ENE
<a href="#">U96</a>	FORMER M&M SMOG AND	1915 EAST TIPPECANOE	CA LUST, CA Cortese, CA NPDES, CA CIWQS, CA CERS	Higher	1908, 0.361, SSE
<a href="#">U97</a>	THRIFTY OIL #345	1945 TIPPECANOE AVE	CA LUST, CA CHMIRS, CA CERS	Higher	2058, 0.390, SSE
<a href="#">U98</a>	THRIFTY OIL #345	1945 TIPPECANOE AVE	CA LUST, CA Cortese, CA HIST CORTESE	Higher	2058, 0.390, SSE
<a href="#">99</a>	WATERMAN LANDFILL	NE OF INTERSECTION O	CA SWF/LF	Lower	2191, 0.415, WSW
<a href="#">V100</a>	EQUILON ENTERPRISES/	1973 TIPPECANOE BLVD	CA LUST, CA Cortese, CA HIST CORTESE, CA CERS	Higher	2209, 0.418, SSE
<a href="#">V101</a>	SHELL SERVICE STATIO	1973 TIPPECANOE AVE	RCRA-SQG, CA LUST, FINDS, ECHO, CA HAZNET, CA HWTS	Higher	2209, 0.418, SSE
<a href="#">V102</a>	SHELL #10359	10359 TIPPECANOE AVE	CA LUST, CA Cortese, CA HIST CORTESE	Higher	2245, 0.425, SSE
<a href="#">V103</a>	VIRGIL O SULLIVAN	10359 TIPPECANOE	CA LUST, CA HIST UST, CA CERS	Higher	2283, 0.432, SSE
<a href="#">104</a>	FOAMEX INTERNATIONAL	1400 E VICTORIA AVE	CA HWP	Higher	2300, 0.436, ENE
<a href="#">W105</a>	EAST VALLEY RECYCLIN	1150 & 1250 SOUTH TI	CA SWF/LF	Higher	2449, 0.464, NNE
<a href="#">106</a>	LANDFILL, WATERMAN	VNADERBILT & CARNEGI	CA WMUDS/SWAT	Lower	2534, 0.480, WSW
<a href="#">W107</a>	EAST VALLEY RECYCLIN	1150 S TIPPECANOE AV	CA PROC	Lower	2594, 0.491, NNE
<a href="#">108</a>	CSCO SCREW COMPANY	775 UNIT 6-7 S. GIFF	CA ENVIROSTOR	Lower	5152, 0.976, NNW

# EXECUTIVE SUMMARY

## TARGET PROPERTY SEARCH RESULTS

The target property was not listed in any of the databases searched by EDR.

## DATABASES WITH NO MAPPED SITES

No mapped sites were found in EDR's search of available ("reasonably ascertainable ") government records either on the target property or within the search radius around the target property for the following databases:

## STANDARD ENVIRONMENTAL RECORDS

### ***Lists of Federal NPL (Superfund) sites***

Proposed NPL..... Proposed National Priority List Sites  
NPL LIENS..... Federal Superfund Liens

### ***Lists of Federal Delisted NPL sites***

Delisted NPL..... National Priority List Deletions

### ***Lists of Federal sites subject to CERCLA removals and CERCLA orders***

FEDERAL FACILITY..... Federal Facility Site Information listing

### ***Lists of Federal CERCLA sites with NFRAP***

SEMS-ARCHIVE..... Superfund Enterprise Management System Archive

### ***Lists of Federal RCRA generators***

RCRA-LQG..... RCRA - Large Quantity Generators

### ***Federal institutional controls / engineering controls registries***

LUCIS..... Land Use Control Information System

### ***Federal ERNS list***

ERNS..... Emergency Response Notification System

### ***Lists of state- and tribal (Superfund) equivalent sites***

CA RESPONSE..... State Response Sites

### ***Lists of state and tribal leaking storage tanks***

INDIAN LUST..... Leaking Underground Storage Tanks on Indian Land  
CA CPS-SLIC..... Statewide SLIC Cases

# EXECUTIVE SUMMARY

## ***Lists of state and tribal registered storage tanks***

FEMA UST..... Underground Storage Tank Listing  
INDIAN UST..... Underground Storage Tanks on Indian Land

## ***Lists of state and tribal voluntary cleanup sites***

CA VCP..... Voluntary Cleanup Program Properties  
INDIAN VCP..... Voluntary Cleanup Priority Listing

## ***Lists of state and tribal brownfield sites***

CA BROWNFIELDS..... Considered Brownfields Sites Listing

## **ADDITIONAL ENVIRONMENTAL RECORDS**

### ***Local Brownfield lists***

US BROWNFIELDS..... A Listing of Brownfields Sites

### ***Local Lists of Landfill / Solid Waste Disposal Sites***

CA SWRCY..... Recycler Database  
CA HAULERS..... Registered Waste Tire Haulers Listing  
INDIAN ODI..... Report on the Status of Open Dumps on Indian Lands  
DEBRIS REGION 9..... Torres Martinez Reservation Illegal Dump Site Locations  
ODI..... Open Dump Inventory  
IHS OPEN DUMPS..... Open Dumps on Indian Land

### ***Local Lists of Hazardous waste / Contaminated Sites***

US HIST CDL..... Delisted National Clandestine Laboratory Register  
CA HIST Cal-Sites..... Historical Calsites Database  
CA SCH..... School Property Evaluation Program  
CA CDL..... Clandestine Drug Labs  
CA Toxic Pits..... Toxic Pits Cleanup Act Sites  
US CDL..... National Clandestine Laboratory Register

### ***Local Land Records***

CA LIENS..... Environmental Liens Listing  
LIENS 2..... CERCLA Lien Information  
CA DEED..... Deed Restriction Listing

### ***Records of Emergency Release Reports***

HMIRS..... Hazardous Materials Information Reporting System  
CA LDS..... Land Disposal Sites Listing  
CA MCS..... Military Cleanup Sites Listing  
CA SPILLS 90..... SPILLS 90 data from FirstSearch

### ***Other Ascertainable Records***

FUDS..... Formerly Used Defense Sites

## EXECUTIVE SUMMARY

DOD.....	Department of Defense Sites
SCRD DRYCLEANERS.....	State Coalition for Remediation of Drycleaners Listing
US FIN ASSUR.....	Financial Assurance Information
EPA WATCH LIST.....	EPA WATCH LIST
2020 COR ACTION.....	2020 Corrective Action Program List
TSCA.....	Toxic Substances Control Act
TRIS.....	Toxic Chemical Release Inventory System
SSTS.....	Section 7 Tracking Systems
RMP.....	Risk Management Plans
RAATS.....	RCRA Administrative Action Tracking System
PRP.....	Potentially Responsible Parties
ICIS.....	Integrated Compliance Information System
FTTS.....	FIFRA/ TSCA Tracking System - FIFRA (Federal Insecticide, Fungicide, & Rodenticide Act)/TSCA (Toxic Substances Control Act)
MLTS.....	Material Licensing Tracking System
COAL ASH DOE.....	Steam-Electric Plant Operation Data
COAL ASH EPA.....	Coal Combustion Residues Surface Impoundments List
PCB TRANSFORMER.....	PCB Transformer Registration Database
RADINFO.....	Radiation Information Database
HIST FTTS.....	FIFRA/TSCA Tracking System Administrative Case Listing
DOT OPS.....	Incident and Accident Data
CONSENT.....	Superfund (CERCLA) Consent Decrees
INDIAN RESERV.....	Indian Reservations
FUSRAP.....	Formerly Utilized Sites Remedial Action Program
UMTRA.....	Uranium Mill Tailings Sites
LEAD SMELTERS.....	Lead Smelter Sites
US AIRS.....	Aerometric Information Retrieval System Facility Subsystem
US MINES.....	Mines Master Index File
ABANDONED MINES.....	Abandoned Mines
DOCKET HWC.....	Hazardous Waste Compliance Docket Listing
UXO.....	Unexploded Ordnance Sites
FUELS PROGRAM.....	EPA Fuels Program Registered Listing
PFAS FEDERAL SITES.....	Federal Sites PFAS Information
PFAS TSCA.....	PFAS Manufacture and Imports Information
PFAS RCRA MANIFEST.....	PFAS Transfers Identified In the RCRA Database Listing
PFAS ATSDR.....	PFAS Contamination Site Location Listing
PFAS WQP.....	Ambient Environmental Sampling for PFAS
PFAS NPDES.....	Clean Water Act Discharge Monitoring Information
PFAS ECHO FIRE TRAINING.....	Facilities in Industries that May Be Handling PFAS Listing
PFAS PART 139 AIRPORT.....	All Certified Part 139 Airports PFAS Information Listing
AQUEOUS FOAM NRC.....	Aqueous Foam Related Incidents Listing
CA AQUEOUS FOAM.....	Former Fire Training Facility Assessments Listing
CA BOND EXP. PLAN.....	Bond Expenditure Plan
CA CUPA Listings.....	CUPA Resources List
CA DRYCLEANERS.....	Cleaner Facilities
CA ENF.....	Enforcement Action Listing
CA Financial Assurance.....	Financial Assurance Information Listing
CA ICE.....	ICE
CA MINES.....	Mines Site Location Listing
CA MWMP.....	Medical Waste Management Program Listing
CA PEST LIC.....	Pesticide Regulation Licenses Listing
CA Notify 65.....	Proposition 65 Records
CA UIC.....	UIC Listing
CA UIC GEO.....	UIC GEO (GEOTRACKER)
CA WASTEWATER PITS.....	Oil Wastewater Pits Listing

## EXECUTIVE SUMMARY

CA WDS.....	Waste Discharge System
CA WIP.....	Well Investigation Program Case List
CA MILITARY PRIV SITES...	MILITARY PRIV SITES (GEOTRACKER)
CA PROJECT.....	PROJECT (GEOTRACKER)
CA WDR.....	Waste Discharge Requirements Listing
CA NON-CASE INFO.....	NON-CASE INFO (GEOTRACKER)
CA OTHER OIL GAS.....	OTHER OIL & GAS (GEOTRACKER)
CA PROD WATER PONDS...	PROD WATER PONDS (GEOTRACKER)
CA SAMPLING POINT.....	SAMPLING POINT (GEOTRACKER)
CA WELL STIM PROJ.....	Well Stimulation Project (GEOTRACKER)
MINES MRDS.....	Mineral Resources Data System

### EDR HIGH RISK HISTORICAL RECORDS

#### ***EDR Exclusive Records***

EDR MGP.....	EDR Proprietary Manufactured Gas Plants
EDR Hist Cleaner.....	EDR Exclusive Historical Cleaners

### EDR RECOVERED GOVERNMENT ARCHIVES

#### ***Exclusive Recovered Govt. Archives***

CA RGA LF.....	Recovered Government Archive Solid Waste Facilities List
CA RGA LUST.....	Recovered Government Archive Leaking Underground Storage Tank

### SURROUNDING SITES: SEARCH RESULTS

Surrounding sites were identified in the following databases.

Elevations have been determined from the USGS Digital Elevation Model and should be evaluated on a relative (not an absolute) basis. Relative elevation information between sites of close proximity should be field verified. Sites with an elevation equal to or higher than the target property have been differentiated below from sites with an elevation lower than the target property.

Page numbers and map identification numbers refer to the EDR Radius Map report where detailed data on individual sites can be reviewed.

Sites listed in ***bold italics*** are in multiple databases.

Unmappable (orphan) sites are not considered in the foregoing analysis.

### STANDARD ENVIRONMENTAL RECORDS

#### ***Lists of Federal NPL (Superfund) sites***

NPL: Also known as Superfund, the National Priority List database is a subset of CERCLIS and identifies over 1,200 sites for priority cleanup under the Superfund program. The source of this database is the U.S. EPA.

A review of the NPL list, as provided by EDR, and dated 10/27/2022 has revealed that there is 1 NPL site within approximately 1 mile of the target property.

<u>Equal/Higher Elevation</u>	<u>Address</u>	<u>Direction / Distance</u>	<u>Map ID</u>	<u>Page</u>
<b><i>USAF NORTON AFB</i></b>	<b><i>305 S TIPPECANOE AVE</i></b>	<b><i>NNE 1/2 - 1 (0.805 mi.)</i></b>	<b><i>0</i></b>	<b><i>9</i></b>

## EXECUTIVE SUMMARY

Cerclis ID:: 902760  
EPA Id: CA4570024345

### ***Lists of Federal RCRA facilities undergoing Corrective Action***

**CORRACTS:** CORRACTS is a list of handlers with RCRA Corrective Action Activity. This report shows which nationally-defined corrective action core events have occurred for every handler that has had corrective action activity.

A review of the CORRACTS list, as provided by EDR, and dated 11/21/2022 has revealed that there is 1 CORRACTS site within approximately 1 mile of the target property.

<u>Equal/Higher Elevation</u>	<u>Address</u>	<u>Direction / Distance</u>	<u>Map ID</u>	<u>Page</u>
<b>USAF NORTON AFB</b> EPA ID:: CA4570024345	<b>305 S TIPPECANOE AVE</b>	<b>NNE 1/2 - 1 (0.805 mi.)</b>	<b>0</b>	<b>9</b>

### ***Lists of Federal RCRA generators***

**RCRA-SQG:** RCRAInfo is EPA's comprehensive information system, providing access to data supporting the Resource Conservation and Recovery Act (RCRA) of 1976 and the Hazardous and Solid Waste Amendments (HSWA) of 1984. The database includes selective information on sites which generate, transport, store, treat and/or dispose of hazardous waste as defined by the Resource Conservation and Recovery Act (RCRA). Small quantity generators (SQGs) generate between 100 kg and 1,000 kg of hazardous waste per month.

A review of the RCRA-SQG list, as provided by EDR, and dated 11/21/2022 has revealed that there are 3 RCRA-SQG sites within approximately 0.25 miles of the target property.

<u>Equal/Higher Elevation</u>	<u>Address</u>	<u>Direction / Distance</u>	<u>Map ID</u>	<u>Page</u>
SNOW INDUSTRIAL PLAS EPA ID:: CAD982007502	1050 E COOLEY AVE	NNE 1/8 - 1/4 (0.220 mi.)	M82	462
<b>COSTCO WHOLESALE # 4</b> EPA ID:: CAR000042242	<b>1099 E HOSPITALITY D</b>	<b>SSE 1/8 - 1/4 (0.234 mi.)</b>	<b>S87</b>	<b>473</b>

<u>Lower Elevation</u>	<u>Address</u>	<u>Direction / Distance</u>	<u>Map ID</u>	<u>Page</u>
<b>J P TECHNOLOGIES INC</b> EPA ID:: CAR000068635	<b>1430 COOLEY CT</b>	<b>NW 1/8 - 1/4 (0.241 mi.)</b>	<b>R91</b>	<b>506</b>

**RCRA-VSQG:** RCRAInfo is EPA's comprehensive information system, providing access to data supporting the Resource Conservation and Recovery Act (RCRA) of 1976 and the Hazardous and Solid Waste Amendments (HSWA) of 1984. The database includes selective information on sites which generate, transport, store, treat and/or dispose of hazardous waste as defined by the Resource Conservation and Recovery Act (RCRA). Very small quantity generators (VSQGs) generate less than 100 kg of hazardous waste, or less than 1 kg of acutely hazardous waste per month.

A review of the RCRA-VSQG list, as provided by EDR, and dated 11/21/2022 has revealed that there are

## EXECUTIVE SUMMARY

2 RCRA-VSQQ sites within approximately 0.25 miles of the target property.

<u>Equal/Higher Elevation</u>	<u>Address</u>	<u>Direction / Distance</u>	<u>Map ID</u>	<u>Page</u>
FEDEX EXPRESS RIVA EPA ID:: CAL000449067	945 S SUNNYSIDE AVE	NE 1/8 - 1/4 (0.186 mi.)	M67	423

<u>Lower Elevation</u>	<u>Address</u>	<u>Direction / Distance</u>	<u>Map ID</u>	<u>Page</u>
<b>ENVIRONMENTAL MNGMT</b> EPA ID:: CAR000183574	<b>1456 S GAGE ST</b>	<b>N 0 - 1/8 (0.113 mi.)</b>	<b>D36</b>	<b>302</b>

### ***Lists of state- and tribal hazardous waste facilities***

CA ENVIROSTOR: The Department of Toxic Substances Control's (DTSC's) Site Mitigation and Brownfields Reuse Program's (SMBRP's) EnviroStor database identifies sites that have known contamination or sites for which there may be reasons to investigate further. The database includes the following site types: Federal Superfund sites (National Priorities List (NPL)); State Response, including Military Facilities and State Superfund; Voluntary Cleanup; and School sites. EnviroStor provides similar information to the information that was available in CalSites, and provides additional site information, including, but not limited to, identification of formerly-contaminated properties that have been released for reuse, properties where environmental deed restrictions have been recorded to prevent inappropriate land uses, and risk characterization information that is used to assess potential impacts to public health and the environment at contaminated sites.

A review of the CA ENVIROSTOR list, as provided by EDR, and dated 10/24/2022 has revealed that there is 1 CA ENVIROSTOR site within approximately 1 mile of the target property.

<u>Lower Elevation</u>	<u>Address</u>	<u>Direction / Distance</u>	<u>Map ID</u>	<u>Page</u>
CSCO SCREW COMPANY Facility Id: 36340067 Status: Refer: 1248 Local Agency	775 UNIT 6-7 S. GIFF	NNW 1/2 - 1 (0.976 mi.)	108	591

### ***Lists of state and tribal landfills and solid waste disposal facilities***

CA SWF/LF: The Solid Waste Facilities/Landfill Sites records typically contain an inventory of solid waste disposal facilities or landfills in a particular state. The data come from the Integrated Waste Management Board's Solid Waste Information System (SWIS) database.

A review of the CA SWF/LF list, as provided by EDR, has revealed that there are 2 CA SWF/LF sites within approximately 0.5 miles of the target property.

<u>Equal/Higher Elevation</u>	<u>Address</u>	<u>Direction / Distance</u>	<u>Map ID</u>	<u>Page</u>
EAST VALLEY RECYCLIN Database: SWF/LF (SWIS), Date of Government Version: 11/03/2022 Facility ID: 36-AA-0453 Operational Status: Active Regulation Status: Permitted	1150 & 1250 SOUTH TI	NNE 1/4 - 1/2 (0.464 mi.)	W105	586

<u>Lower Elevation</u>	<u>Address</u>	<u>Direction / Distance</u>	<u>Map ID</u>	<u>Page</u>
WATERMAN LANDFILL Database: SWF/LF (SWIS), Date of Government Version: 11/03/2022	NE OF INTERSECTION O	WSW 1/4 - 1/2 (0.415 mi.)	99	567



## EXECUTIVE SUMMARY

Facility ID: 36-CR-0059  
 Operational Status: Closed  
 Regulation Status: Pre-regulation

### ***Lists of state and tribal leaking storage tanks***

CA LUST: Leaking Underground Storage Tank (LUST) Sites included in GeoTracker. GeoTracker is the Water Boards data management system for sites that impact, or have the potential to impact, water quality in California, with emphasis on groundwater.

A review of the CA LUST list, as provided by EDR, has revealed that there are 10 CA LUST sites within approximately 0.5 miles of the target property.

<u>Equal/Higher Elevation</u>	<u>Address</u>	<u>Direction / Distance</u>	<u>Map ID</u>	<u>Page</u>
<b>S AND G ROOFING SUPP</b> Database: LUST REG 8, Date of Government Version: 02/14/2005 Database: LUST, Date of Government Version: 12/02/2022 Global ID: T0607100204 Status: Completed - Case Closed Facility Status: Case Closed Global Id: T0607100204	<b>1444 TIPPECANOE AVE</b>	<b>NE 1/4 - 1/2 (0.295 mi.)</b>	<b>T93</b>	<b>526</b>
<b>SUPPORT SERVICES BUI</b> Database: LUST REG 8, Date of Government Version: 02/14/2005 Database: LUST, Date of Government Version: 12/02/2022 Global ID: T0607100085 Status: Completed - Case Closed Facility Status: Case Closed Global Id: T0607100085	<b>1333 TIPPECANOE AVE</b>	<b>NE 1/4 - 1/2 (0.299 mi.)</b>	<b>T94</b>	<b>529</b>
<b>LOMA LINDA UNIVERSIT</b> Database: LUST REG 8, Date of Government Version: 02/14/2005 Database: LUST, Date of Government Version: 12/02/2022 Global ID: T0607147836 Status: Completed - Case Closed Facility Status: Case Closed Global Id: T0607147836	<b>1333 TIPPECANOE (SOU</b>	<b>ENE 1/4 - 1/2 (0.338 mi.)</b>	<b>95</b>	<b>533</b>
<b>FORMER M&amp;M SMOG AND</b> Database: LUST, Date of Government Version: 12/02/2022 Status: Completed - Case Closed Global Id: T10000003588	<b>1915 EAST TIPPECANOE</b>	<b>SSE 1/4 - 1/2 (0.361 mi.)</b>	<b>U96</b>	<b>536</b>
<b>THRIFTY OIL #345</b> Database: LUST, Date of Government Version: 12/02/2022 Status: Completed - Case Closed Global Id: T0607100166	<b>1945 TIPPECANOE AVE</b>	<b>SSE 1/4 - 1/2 (0.390 mi.)</b>	<b>U97</b>	<b>547</b>
<b>THRIFTY OIL #345</b> Database: LUST REG 8, Date of Government Version: 02/14/2005 Global ID: T0607100166 Facility Status: Remedial action (cleanup) Underway	<b>1945 TIPPECANOE AVE</b>	<b>SSE 1/4 - 1/2 (0.390 mi.)</b>	<b>U98</b>	<b>565</b>
<b>EQUILON ENTERPRISES/</b> Database: LUST REG 8, Date of Government Version: 02/14/2005 Global ID: T0607100504	<b>1973 TIPPECANOE BLVD</b>	<b>SSE 1/4 - 1/2 (0.418 mi.)</b>	<b>V100</b>	<b>569</b>

## EXECUTIVE SUMMARY

Facility Status: Preliminary site assessment underway

<b>SHELL SERVICE STATIO</b> Database: LUST, Date of Government Version: 12/02/2022 Status: Completed - Case Closed Global Id: T0607100504	<b>1973 TIPPECANOE AVE</b>	<b>SSE 1/4 - 1/2 (0.418 mi.)</b>	<b>V101</b>	<b>571</b>
<b>SHELL #10359</b> Database: LUST REG 8, Date of Government Version: 02/14/2005 Global ID: T0607100152 Facility Status: Case Closed	<b>10359 TIPPECANOE AVE</b>	<b>SSE 1/4 - 1/2 (0.425 mi.)</b>	<b>V102</b>	<b>581</b>
<b>VIRGIL O SULLIVAN</b> Database: LUST, Date of Government Version: 12/02/2022 Status: Completed - Case Closed Global Id: T0607100152	<b>10359 TIPPECANOE</b>	<b>SSE 1/4 - 1/2 (0.432 mi.)</b>	<b>V103</b>	<b>582</b>

### ***Lists of state and tribal registered storage tanks***

CA UST: The Underground Storage Tank database contains registered USTs. USTs are regulated under Subtitle I of the Resource Conservation and Recovery Act (RCRA). The data come from the State Water Resources Control Board's Hazardous Substance Storage Container Database.

A review of the CA UST list, as provided by EDR, has revealed that there are 8 CA UST sites within approximately 0.25 miles of the target property.

<u>Equal/Higher Elevation</u>	<u>Address</u>	<u>Direction / Distance</u>	<u>Map ID</u>	<u>Page</u>
7-ELEVEN INC. #38114 Database: UST, Date of Government Version: 12/02/2022 Facility Id: FA0017744	1630 S TIPPECANOE AV	SE 0 - 1/8 (0.109 mi.)	G29	267
7-ELEVEN #38114 Database: UST, Date of Government Version: 12/02/2022 Facility Id: FA0017744	1630 TIPPECANOE AVE	SE 0 - 1/8 (0.109 mi.)	G30	268
COSTCO WHOLESALE GAS Database: UST, Date of Government Version: 12/02/2022 Facility Id: FA0019574	969 E HOSPITALITY LN	S 1/8 - 1/4 (0.166 mi.)	J46	333
FORD WHOLESALE CO Database: UST, Date of Government Version: 12/02/2022 Facility Id: 88015417	1470 S TIPPECANOE AV	ENE 1/8 - 1/4 (0.202 mi.)	P75	437
COSTCO WHOLESALE #47 Database: UST, Date of Government Version: 12/02/2022 Facility Id: FA0002513	1099 E HOSPITALITY L	SSE 1/8 - 1/4 (0.234 mi.)	S86	472
COSTCO Database: UST, Date of Government Version: 12/02/2022 Facility Id: 98046634	1099 E HOSPITALITY L	SSE 1/8 - 1/4 (0.234 mi.)	S88	496
<u>Lower Elevation</u>	<u>Address</u>	<u>Direction / Distance</u>	<u>Map ID</u>	<u>Page</u>
CALIFORNIA HIGHWAY P Database: UST, Date of Government Version: 12/02/2022 Facility Id: FA0006393	847 E BRIER DR	SW 0 - 1/8 (0.097 mi.)	F20	227
ST-CALIF HIGHWAY PAT Database: UST, Date of Government Version: 12/02/2022	847 E BRIER DR	SW 0 - 1/8 (0.097 mi.)	F21	228

## EXECUTIVE SUMMARY

Facility Id: 89017797

CA AST: A listing of aboveground storage tank petroleum storage tank locations.

A review of the CA AST list, as provided by EDR, has revealed that there is 1 CA AST site within approximately 0.25 miles of the target property.

<u>Equal/Higher Elevation</u>	<u>Address</u>	<u>Direction / Distance</u>	<u>Map ID</u>	<u>Page</u>
<b>FORD WHOLESALE CO</b>	<b>1470 TIPPECANOE AVE</b>	<b>ENE 1/8 - 1/4 (0.202 mi.)</b>	<b>P76</b>	<b>438</b>
Database: AST, Date of Government Version: 07/06/2016				

### ADDITIONAL ENVIRONMENTAL RECORDS

#### **Local Lists of Landfill / Solid Waste Disposal Sites**

CA WMUDS/SWAT: The Waste Management Unit Database System is used for program tracking and inventory of waste management units. The source is the State Water Resources Control Board.

A review of the CA WMUDS/SWAT list, as provided by EDR, and dated 04/01/2000 has revealed that there is 1 CA WMUDS/SWAT site within approximately 0.5 miles of the target property.

<u>Lower Elevation</u>	<u>Address</u>	<u>Direction / Distance</u>	<u>Map ID</u>	<u>Page</u>
LANDFILL, WATERMAN	VNADERBILT & CARNEGI	WSW 1/4 - 1/2 (0.480 mi.)	106	589

#### **Local Lists of Hazardous waste / Contaminated Sites**

CA CERS HAZ WASTE: List of sites in the California Environmental Protection Agency (CalEPA) Regulated Site Portal which fall under the Hazardous Chemical Management, Hazardous Waste Onsite Treatment, Household Hazardous Waste Collection, Hazardous Waste Generator, and RCRA LQ HW Generator programs.

A review of the CA CERS HAZ WASTE list, as provided by EDR, and dated 01/05/2023 has revealed that there are 13 CA CERS HAZ WASTE sites within approximately 0.25 miles of the target property.

<u>Equal/Higher Elevation</u>	<u>Address</u>	<u>Direction / Distance</u>	<u>Map ID</u>	<u>Page</u>
<b>LUCKY FARMS INC</b>	<b>1194 BRIER DR</b>	<b>ESE 0 - 1/8 (0.044 mi.)</b>	<b>C5</b>	<b>83</b>
<b>CALIFORNIA WHOLESALE</b>	<b>1454 S SUNNYSIDE AVE</b>	<b>NE 0 - 1/8 (0.071 mi.)</b>	<b>E11</b>	<b>145</b>
<b>7-ELEVEN 38114</b>	<b>1630 S TIPPECANOE AV</b>	<b>SE 0 - 1/8 (0.109 mi.)</b>	<b>G28</b>	<b>259</b>
<b>COSTCO WHOLESALE GAS</b>	<b>969 E HOSPITALITY LN</b>	<b>S 1/8 - 1/4 (0.166 mi.)</b>	<b>J47</b>	<b>334</b>
<b>FEDEX EXPRESS RIVA</b>	<b>945 SOUTH SUNNYSIDE</b>	<b>NE 1/8 - 1/4 (0.186 mi.)</b>	<b>M66</b>	<b>398</b>
<b>INQUIPCO</b>	<b>1185 E COOLEY</b>	<b>NE 1/8 - 1/4 (0.218 mi.)</b>	<b>Q80</b>	<b>450</b>
<b>COSTCO WHOLESALE # 4</b>	<b>1099 E HOSPITALITY D</b>	<b>SSE 1/8 - 1/4 (0.234 mi.)</b>	<b>S87</b>	<b>473</b>
<u>Lower Elevation</u>	<u>Address</u>	<u>Direction / Distance</u>	<u>Map ID</u>	<u>Page</u>
<b>SEMCO</b>	<b>1495 S GAGE ST</b>	<b>N 0 - 1/8 (0.060 mi.)</b>	<b>D9</b>	<b>129</b>
<b>CALIF HIGHWAY PATROL</b>	<b>847 E BRIER DR</b>	<b>SW 0 - 1/8 (0.097 mi.)</b>	<b>F24</b>	<b>232</b>
<b>GROUND HOG INC.</b>	<b>1470 S VICTORIA CT</b>	<b>NW 0 - 1/8 (0.110 mi.)</b>	<b>H32</b>	<b>270</b>
<b>ENVIRONMENTAL MANAGE</b>	<b>1456 S GAGE ST</b>	<b>N 0 - 1/8 (0.113 mi.)</b>	<b>D34</b>	<b>278</b>

## EXECUTIVE SUMMARY

<u>Lower Elevation</u>	<u>Address</u>	<u>Direction / Distance</u>	<u>Map ID</u>	<u>Page</u>
<b>GALLERY SHUTTERS INC</b>	<b>1417 S GAGE ST</b>	<b>N 1/8 - 1/4 (0.172 mi.)</b>	<b>L52</b>	<b>347</b>
<b>GREENBRIER RAIL SERV</b>	<b>1475 COOLEY CT</b>	<b>WNW 1/8 - 1/4 (0.180 mi.)</b>	<b>N55</b>	<b>358</b>

### **Local Lists of Registered Storage Tanks**

CA SWEEPS UST: Statewide Environmental Evaluation and Planning System. This underground storage tank listing was updated and maintained by a company contacted by the SWRCB in the early 1990's. The listing is no longer updated or maintained. The local agency is the contact for more information on a site on the SWEEPS list.

A review of the CA SWEEPS UST list, as provided by EDR, and dated 06/01/1994 has revealed that there are 4 CA SWEEPS UST sites within approximately 0.25 miles of the target property.

<u>Equal/Higher Elevation</u>	<u>Address</u>	<u>Direction / Distance</u>	<u>Map ID</u>	<u>Page</u>
<b>CALIFORNIA WHOLESale</b> Status: A Tank Status: A Comp Number: 50298	<b>1454 S SUNNYSIDE AVE</b>	<b>NE 0 - 1/8 (0.071 mi.)</b>	<b>E11</b>	<b>145</b>
<b>ARROWHEAD MAGAZINE</b> Status: A Tank Status: A Comp Number: 15593	<b>1055 COOLEY AVE</b>	<b>NNE 1/8 - 1/4 (0.192 mi.)</b>	<b>M72</b>	<b>432</b>
<b>FORD WHOLESale CO</b> Status: A Tank Status: A Comp Number: 15417	<b>1470 TIPPECANOE</b>	<b>ENE 1/8 - 1/4 (0.202 mi.)</b>	<b>P77</b>	<b>444</b>

<u>Lower Elevation</u>	<u>Address</u>	<u>Direction / Distance</u>	<u>Map ID</u>	<u>Page</u>
<b>CALIFORNIA HIGHWAY P</b> Status: A Tank Status: A Comp Number: 250	<b>847 E BRIER ST</b>	<b>SW 0 - 1/8 (0.097 mi.)</b>	<b>F25</b>	<b>247</b>

CA HIST UST: Historical UST Registered Database.

A review of the CA HIST UST list, as provided by EDR, and dated 10/15/1990 has revealed that there are 2 CA HIST UST sites within approximately 0.25 miles of the target property.

<u>Equal/Higher Elevation</u>	<u>Address</u>	<u>Direction / Distance</u>	<u>Map ID</u>	<u>Page</u>
<b>CALIFORNIA WHOLESale</b>	<b>1454 S SUNNYSIDE AVE</b>	<b>NE 0 - 1/8 (0.071 mi.)</b>	<b>E11</b>	<b>145</b>
<b>CALIFORNIA WHOLESale</b> Facility Id: 00000050298	<b>1454 S SUNNYSIDE AVE</b>	<b>NE 0 - 1/8 (0.071 mi.)</b>	<b>E14</b>	<b>157</b>

## EXECUTIVE SUMMARY

CA CERS TANKS: List of sites in the California Environmental Protection Agency (CalEPA) Regulated Site Portal which fall under the Aboveground Petroleum Storage and Underground Storage Tank regulatory programs.

A review of the CA CERS TANKS list, as provided by EDR, and dated 01/06/2023 has revealed that there are 5 CA CERS TANKS sites within approximately 0.25 miles of the target property.

<u>Equal/Higher Elevation</u>	<u>Address</u>	<u>Direction / Distance</u>	<u>Map ID</u>	<u>Page</u>
<b>7-ELEVEN 38114</b>	<b>1630 S TIPPECANOE AV</b>	<b>SE 0 - 1/8 (0.109 mi.)</b>	<b>G28</b>	<b>259</b>
<b>COSTCO WHOLESALE GAS</b>	<b>969 E HOSPITALITY LN</b>	<b>S 1/8 - 1/4 (0.166 mi.)</b>	<b>J48</b>	<b>338</b>
<b>INQUIPCO</b>	<b>1185 E COOLEY</b>	<b>NE 1/8 - 1/4 (0.218 mi.)</b>	<b>Q80</b>	<b>450</b>
<b>COSTCO WHOLESALE # 4</b>	<b>1099 E HOSPITALITY D</b>	<b>SSE 1/8 - 1/4 (0.234 mi.)</b>	<b>S87</b>	<b>473</b>
<u>Lower Elevation</u>	<u>Address</u>	<u>Direction / Distance</u>	<u>Map ID</u>	<u>Page</u>
<b>CALIF HIGHWAY PATROL</b>	<b>847 E BRIER DR</b>	<b>SW 0 - 1/8 (0.097 mi.)</b>	<b>F24</b>	<b>232</b>

CA FID UST: The Facility Inventory Database contains active and inactive underground storage tank locations. The source is the State Water Resource Control Board.

A review of the CA FID UST list, as provided by EDR, and dated 10/31/1994 has revealed that there are 4 CA FID UST sites within approximately 0.25 miles of the target property.

<u>Equal/Higher Elevation</u>	<u>Address</u>	<u>Direction / Distance</u>	<u>Map ID</u>	<u>Page</u>
<b>CALIFORNIA WHOLESALE</b> Facility Id: 36001620 Status: A	<b>1454 S SUNNYSIDE AVE</b>	<b>NE 0 - 1/8 (0.071 mi.)</b>	<b>E11</b>	<b>145</b>
<b>ARROWHEAD MAGAZINE</b> Facility Id: 36008724 Status: A	<b>1055 COOLEY AVE</b>	<b>NNE 1/8 - 1/4 (0.192 mi.)</b>	<b>M72</b>	<b>432</b>
<b>FORD WHOLESALE CO</b> Facility Id: 36008711 Status: A	<b>1470 TIPPECANOE</b>	<b>ENE 1/8 - 1/4 (0.202 mi.)</b>	<b>P77</b>	<b>444</b>
<u>Lower Elevation</u>	<u>Address</u>	<u>Direction / Distance</u>	<u>Map ID</u>	<u>Page</u>
<b>CALIFORNIA HIGHWAY P</b> Facility Id: 36006088 Status: A	<b>847 E BRIER ST</b>	<b>SW 0 - 1/8 (0.097 mi.)</b>	<b>F25</b>	<b>247</b>

### **Other Ascertainable Records**

RCRA NonGen / NLR: RCRAInfo is EPA's comprehensive information system, providing access to data supporting the Resource Conservation and Recovery Act (RCRA) of 1976 and the Hazardous and Solid Waste Amendments (HSWA) of 1984. The database includes selective information on sites which generate, transport, store, treat and/or dispose of hazardous waste as defined by the Resource Conservation and Recovery Act (RCRA). Non-Generators do not presently generate hazardous waste.

A review of the RCRA NonGen / NLR list, as provided by EDR, and dated 11/21/2022 has revealed that there are 25 RCRA NonGen / NLR sites within approximately 0.25 miles of the target property.

<u>Equal/Higher Elevation</u>	<u>Address</u>	<u>Direction / Distance</u>	<u>Map ID</u>	<u>Page</u>
<b>7-ELEVEN 38114</b>	<b>1103 E BRIER ST</b>	<b>SSE 0 - 1/8 (0.022 mi.)</b>	<b>B3</b>	<b>79</b>

## EXECUTIVE SUMMARY

EPA ID:: CAL000441259				
LUCKY FARMS INC EPA ID:: CAL000175652	1194 BRIER DR	ESE 0 - 1/8 (0.044 mi.)	C6	94
REAGENT CHEMICAL & R EPA ID:: CAL000159630	1454 S SUNNYSIDE AVE	NE 0 - 1/8 (0.071 mi.)	E12	151
WHITE FLYER TARGETS EPA ID:: CAL000467521	1454 S SUNNYSIDE AVE	NE 0 - 1/8 (0.071 mi.)	E13	154
<b>REAGENT CHEMICAL AND</b> EPA ID:: CAR000070342	<b>1454 S SUNNYSIDE AVE</b>	<b>NE 0 - 1/8 (0.071 mi.)</b>	<b>E15</b>	<b>157</b>
7-ELEVEN 38114 EPA ID:: CAL000442077	1630 S TIPPECANOE AV	SE 0 - 1/8 (0.109 mi.)	G27	256
STAPLES THE OFFICE S EPA ID:: CAL000390805	945 E HOSPITALITY LN	S 1/8 - 1/4 (0.169 mi.)	J50	342
HOME CHEF EPA ID:: CAC003021472	1055 E COOLEY AVE	NE 1/8 - 1/4 (0.177 mi.)	M53	355
NEW CINGULAR WIRELES EPA ID:: CAL000461526	1046 E COOLEY AVE	NNE 1/8 - 1/4 (0.183 mi.)	M63	393
NEW CINGULAR WIRELES EPA ID:: CAC003012699	1046 EAST COOLEY AVE	NNE 1/8 - 1/4 (0.183 mi.)	M64	395
FERGUSON - 1071 EPA ID:: CAL000422060	1090 E COOLEY AVE	NE 1/8 - 1/4 (0.204 mi.)	M78	445
INQUIPCO PACIFIC LLC EPA ID:: CAL000387349	1185 E COOLEY AVE	NE 1/8 - 1/4 (0.218 mi.)	Q79	447
<b>Lower Elevation</b>	<b>Address</b>	<b>Direction / Distance</b>	<b>Map ID</b>	<b>Page</b>
<b>GOLDEN STATE ENVIRON</b> EPA ID:: CAR000111286	<b>1497 S GAGE ST</b>	<b>NNW 0 - 1/8 (0.045 mi.)</b>	<b>A7</b>	<b>97</b>
SEMCO EPA ID:: CAL000348875	1495 S GAGE ST	N 0 - 1/8 (0.060 mi.)	D10	142
DALE'S RESTORATION EPA ID:: CAL000234275	1482 SOUTH GAGE	NNW 0 - 1/8 (0.083 mi.)	D17	219
CALIFORNIA HIGHWAY P EPA ID:: CAL000046171	847 E BRIER DR	SW 0 - 1/8 (0.097 mi.)	F22	229
ENVIRONMENTAL MANAGE EPA ID:: CAL000462534	1456 S GAGE ST	N 0 - 1/8 (0.113 mi.)	D33	276
NATIONAL UNIVERSITY EPA ID:: CAL000373841	804 E BRIER DR	WSW 1/8 - 1/4 (0.139 mi.)	K42	318
GALLERY SHUTTERS INC EPA ID:: CAL000345903	1417 S GAGE ST	N 1/8 - 1/4 (0.172 mi.)	L51	344
GREENBRIER RAIL SERV EPA ID:: CAL000234987	1475 COOLEY CT	WNW 1/8 - 1/4 (0.180 mi.)	N56	365
GREENBRIER EPA ID:: CAC003169869	1475 COOLEY COURT	WNW 1/8 - 1/4 (0.180 mi.)	N57	368
DENALI WATER SOLUTIO EPA ID:: CAL000465201	900 E COOLEY	NNW 1/8 - 1/4 (0.202 mi.)	74	435
GBSUMMIT LLC	1425 COOLEY CT	NW 1/8 - 1/4 (0.222 mi.)	R83	465

## EXECUTIVE SUMMARY

EPA ID:: CAL000431185				
JOHNSON SAFETY INC D	1425 COOLEY CT	NW 1/8 - 1/4 (0.222 mi.)	R85	469
EPA ID:: CAL000360375				
GARNER HOLT PRODUCTI	825 COOLEY	NW 1/8 - 1/4 (0.241 mi.)	92	523
EPA ID:: CAL000196759				

ROD: Record of Decision. ROD documents mandate a permanent remedy at an NPL (Superfund) site containing technical and health information to aid the cleanup.

A review of the ROD list, as provided by EDR, and dated 10/27/2022 has revealed that there is 1 ROD site within approximately 1 mile of the target property.

<u>Equal/Higher Elevation</u>	<u>Address</u>	<u>Direction / Distance</u>	<u>Map ID</u>	<u>Page</u>
<b>USAF NORTON AFB</b> EPA ID:: CA4570024345	<b>305 S TIPPECANOE AVE</b>	<b>NNE 1/2 - 1 (0.805 mi.)</b>	<b>0</b>	<b>9</b>

PFAS ECHO: Regulators and the public have expressed interest in knowing which regulated entities may be using PFAS. EPA has developed a dataset from various sources that show which industries may be handling PFAS. Approximately 120,000 facilities subject to federal environmental programs have operated or currently operate in industry sectors with processes that may involve handling and/or release of PFAS.

A review of the PFAS ECHO list, as provided by EDR, and dated 01/03/2022 has revealed that there is 1 PFAS ECHO site within approximately 0.25 miles of the target property.

<u>Equal/Higher Elevation</u>	<u>Address</u>	<u>Direction / Distance</u>	<u>Map ID</u>	<u>Page</u>
SNOW PLASTICS INC	34.0759/-117.26287	NNE 1/8 - 1/4 (0.188 mi.)	M69	430

CA PFAS: A listing of PFAS contaminated sites included in the GeoTracker database.

A review of the CA PFAS list, as provided by EDR, and dated 12/02/2022 has revealed that there are 6 CA PFAS sites within approximately 0.25 miles of the target property.

<u>Equal/Higher Elevation</u>	<u>Address</u>	<u>Direction / Distance</u>	<u>Map ID</u>	<u>Page</u>
GAGE WELL 27-2		SSW 0 - 1/8 (0.101 mi.)	26	248
GAGE WELL 26-1		NNE 0 - 1/8 (0.122 mi.)	I38	308
<u>Lower Elevation</u>	<u>Address</u>	<u>Direction / Distance</u>	<u>Map ID</u>	<u>Page</u>
GAGE WELL 27-1		NW 0 - 1/8 (0.016 mi.)	A1	63
GAGE WELL 66-1		SW 0 - 1/8 (0.021 mi.)	2	71
GAGE WELL 51-1		NNE 1/8 - 1/4 (0.181 mi.)	L60	380
GAGE WELL 98-1		NNE 1/8 - 1/4 (0.241 mi.)	89	497

## EXECUTIVE SUMMARY

CA Cortese: The sites for the list are designated by the State Water Resource Control Board (LUST), the Integrated Waste Board (SWF/LS), and the Department of Toxic Substances Control (Cal-Sites).

A review of the CA Cortese list, as provided by EDR, and dated 09/19/2022 has revealed that there are 7 CA Cortese sites within approximately 0.5 miles of the target property.

<u>Equal/Higher Elevation</u>	<u>Address</u>	<u>Direction / Distance</u>	<u>Map ID</u>	<u>Page</u>
<b>S AND G ROOFING SUPP</b> Cleanup Status: COMPLETED - CASE CLOSED	<b>1444 TIPPECANOE AVE</b>	<b>NE 1/4 - 1/2 (0.295 mi.)</b>	<b>T93</b>	<b>526</b>
<b>SUPPORT SERVICES BUI</b> Cleanup Status: COMPLETED - CASE CLOSED	<b>1333 TIPPECANOE AVE</b>	<b>NE 1/4 - 1/2 (0.299 mi.)</b>	<b>T94</b>	<b>529</b>
<b>LOMA LINDA UNIVERSIT</b> Cleanup Status: COMPLETED - CASE CLOSED	<b>1333 TIPPECANOE (SOU</b>	<b>ENE 1/4 - 1/2 (0.338 mi.)</b>	<b>95</b>	<b>533</b>
<b>FORMER M&amp;M SMOG AND</b> Cleanup Status: COMPLETED - CASE CLOSED	<b>1915 EAST TIPPECANOE</b>	<b>SSE 1/4 - 1/2 (0.361 mi.)</b>	<b>U96</b>	<b>536</b>
<b>THRIFTY OIL #345</b> Cleanup Status: COMPLETED - CASE CLOSED	<b>1945 TIPPECANOE AVE</b>	<b>SSE 1/4 - 1/2 (0.390 mi.)</b>	<b>U98</b>	<b>565</b>
<b>EQUILON ENTERPRISES/</b> Cleanup Status: COMPLETED - CASE CLOSED	<b>1973 TIPPECANOE BLVD</b>	<b>SSE 1/4 - 1/2 (0.418 mi.)</b>	<b>V100</b>	<b>569</b>
<b>SHELL #10359</b> Cleanup Status: COMPLETED - CASE CLOSED	<b>10359 TIPPECANOE AVE</b>	<b>SSE 1/4 - 1/2 (0.425 mi.)</b>	<b>V102</b>	<b>581</b>

CA HIST CORTESE: The sites for the list are designated by the State Water Resource Control Board [LUST], the Integrated Waste Board [SWF/LS], and the Department of Toxic Substances Control [CAL SITES]. This listing is no longer updated by the state agency.

A review of the CA HIST CORTESE list, as provided by EDR, and dated 04/01/2001 has revealed that there are 5 CA HIST CORTESE sites within approximately 0.5 miles of the target property.

<u>Equal/Higher Elevation</u>	<u>Address</u>	<u>Direction / Distance</u>	<u>Map ID</u>	<u>Page</u>
<b>S AND G ROOFING SUPP</b> Reg Id: 083601727T	<b>1444 TIPPECANOE AVE</b>	<b>NE 1/4 - 1/2 (0.295 mi.)</b>	<b>T93</b>	<b>526</b>
<b>SUPPORT SERVICES BUI</b> Reg Id: 083600802T	<b>1333 TIPPECANOE AVE</b>	<b>NE 1/4 - 1/2 (0.299 mi.)</b>	<b>T94</b>	<b>529</b>
<b>THRIFTY OIL #345</b> Reg Id: 083601370T	<b>1945 TIPPECANOE AVE</b>	<b>SSE 1/4 - 1/2 (0.390 mi.)</b>	<b>U98</b>	<b>565</b>
<b>EQUILON ENTERPRISES/</b> Reg Id: 083603255T	<b>1973 TIPPECANOE BLVD</b>	<b>SSE 1/4 - 1/2 (0.418 mi.)</b>	<b>V100</b>	<b>569</b>
<b>SHELL #10359</b> Reg Id: 083601300T	<b>10359 TIPPECANOE AVE</b>	<b>SSE 1/4 - 1/2 (0.425 mi.)</b>	<b>V102</b>	<b>581</b>

CA HWP: Detailed information on permitted hazardous waste facilities and corrective action ("cleanups") tracked in EnviroStor.

A review of the CA HWP list, as provided by EDR, and dated 11/10/2022 has revealed that there is 1 CA HWP site within approximately 1 mile of the target property.

<u>Equal/Higher Elevation</u>	<u>Address</u>	<u>Direction / Distance</u>	<u>Map ID</u>	<u>Page</u>
FOAMEX INTERNATIONAL	1400 E VICTORIA AVE	ENE 1/4 - 1/2 (0.436 mi.)	104	585



## EXECUTIVE SUMMARY

EPA ID: CAT000646190  
 Cleanup Status: PROTECTIVE FILER

CA HWT: A listing of hazardous waste transporters. In California, unless specifically exempted, it is unlawful for any person to transport hazardous wastes unless the person holds a valid registration issued by DTSC. A hazardous waste transporter registration is valid for one year and is assigned a unique registration number.

A review of the CA HWT list, as provided by EDR, and dated 10/03/2022 has revealed that there is 1 CA HWT site within approximately 0.25 miles of the target property.

<u>Lower Elevation</u>	<u>Address</u>	<u>Direction / Distance</u>	<u>Map ID</u>	<u>Page</u>
<b>ENVIRONMENTAL MANAGE</b> Reg Num: 3900	<b>1456 S GAGE ST</b>	<b>N 0 - 1/8 (0.113 mi.)</b>	<b>D34</b>	<b>278</b>

TX Ind. Haz Waste: The Industrial and Hazardous Waste Database contains summary reports by waste handlers, generators and shippers in Texas.

A review of the TX Ind. Haz Waste list, as provided by EDR, and dated 08/04/2022 has revealed that there is 1 TX Ind. Haz Waste site within approximately 0.25 miles of the target property.

<u>Lower Elevation</u>	<u>Address</u>	<u>Direction / Distance</u>	<u>Map ID</u>	<u>Page</u>
ENVIRONMENTAL AND CH Registration Number: 95781	1431 S GAGE ST	N 1/8 - 1/4 (0.152 mi.)	I44	321

San Bernardino County Fire Department Hazardous Materials Division.

A review of the CA San Bern. Co. Permit list, as provided by EDR, and dated 11/18/2022 has revealed that there are 40 CA San Bern. Co. Permit sites within approximately 0.25 miles of the target property.

<u>Equal/Higher Elevation</u>	<u>Address</u>	<u>Direction / Distance</u>	<u>Map ID</u>	<u>Page</u>
<b>OPUS REAL ESTATE CA</b> Facility Status: INACTIVE Facility Id: FA0016740	<b>1003 E BRIER DR</b>	<b>SSE 0 - 1/8 (0.025 mi.)</b>	<b>B4</b>	<b>82</b>
<b>LUCKY FARMS INC</b> Facility Status: ACTIVE Facility Status: INACTIVE Facility Id: FA0004502	<b>1194 BRIER DR</b>	<b>ESE 0 - 1/8 (0.044 mi.)</b>	<b>C5</b>	<b>83</b>
<b>REAGENT CHEMICAL AND</b> Facility Status: ACTIVE Facility Status: INACTIVE Facility Id: FA0005615	<b>1454 S SUNNYSIDE AVE</b>	<b>NE 0 - 1/8 (0.071 mi.)</b>	<b>E15</b>	<b>157</b>
7-ELEVEN #38114 Facility Status: ACTIVE Facility Status: INACTIVE Facility Id: FA0017744	1630 TIPPECANOE AVE	SE 0 - 1/8 (0.109 mi.)	G31	269
<b>FAST 5 XPRESS SAN BE</b>	<b>1659 S TIPPECANOE AV</b>	<b>SE 0 - 1/8 (0.123 mi.)</b>	<b>G39</b>	<b>316</b>

## EXECUTIVE SUMMARY

Facility Status: ACTIVE Facility Id: FA0018801				
CALIFORNIA PIZZA KIT Facility Status: INACTIVE Facility Id: FA0012413	966 E HOSPITALITY LN	S 1/8 - 1/4 (0.136 mi.)	J40	317
<b>COSTCO WHOLESALE GAS</b> Facility Status: ACTIVE Facility Id: FA0019574	<b>969 E HOSPITALITY LN</b>	<b>S 1/8 - 1/4 (0.166 mi.)</b>	<b>J47</b>	<b>334</b>
STAPLES THE OFFICE S Facility Status: INACTIVE Facility Id: FA0017504	945 E HOSPITALITY LN	S 1/8 - 1/4 (0.169 mi.)	J49	341
CHIPOTLE MEXICAN GRI Facility Status: INACTIVE Facility Id: FA0012364	1092 HOSPITALITY LN	SE 1/8 - 1/4 (0.178 mi.)	54	358
AUTO BRAKE AND ALIGN Facility Status: ACTIVE Facility Id: FA0015704	1525 S TIPPECANOE	E 1/8 - 1/4 (0.181 mi.)	O58	370
<b>BAEZ BRAKES &amp; ALIGNM</b> Facility Status: INACTIVE Facility Id: FA0001310	<b>1525 S TIPPECANOE AV</b>	<b>E 1/8 - 1/4 (0.181 mi.)</b>	<b>O59</b>	<b>371</b>
<b>NEW CINGULAR WIRELES</b> Facility Status: ACTIVE Facility Id: FA0017216	<b>1046 EAST COOLEY AVE</b>	<b>NNE 1/8 - 1/4 (0.183 mi.)</b>	<b>M62</b>	<b>389</b>
<b>FEDEX EXPRESS RIVA</b> Facility Status: ACTIVE Facility Id: FA0018687	<b>945 S SUNNYSIDE AVEN</b>	<b>NE 1/8 - 1/4 (0.186 mi.)</b>	<b>M68</b>	<b>427</b>
SUNNYSIDE CHLORINATI Facility Status: ACTIVE Facility Id: FA0015171	1047 COOLEY AVE	NNE 1/8 - 1/4 (0.191 mi.)	M71	432
<b>ARROWHEAD MAGAZINE</b> Facility Status: INACTIVE Facility Id: FA0014056	<b>1055 COOLEY AVE</b>	<b>NNE 1/8 - 1/4 (0.192 mi.)</b>	<b>M72</b>	<b>432</b>
SIGLER WHOLESALE DIS Facility Status: INACTIVE Facility Id: FA0012643	1090 COOLEY AVE	NE 1/8 - 1/4 (0.194 mi.)	M73	434
<b>FORD WHOLESALE CO</b> Facility Status: ACTIVE Facility Status: INACTIVE Facility Id: FA0003311	<b>1470 TIPPECANOE AVE</b>	<b>ENE 1/8 - 1/4 (0.202 mi.)</b>	<b>P76</b>	<b>438</b>
<b>INQUIPCO</b> Facility Status: ACTIVE Facility Id: FA0012957	<b>1185 E COOLEY</b>	<b>NE 1/8 - 1/4 (0.218 mi.)</b>	<b>Q80</b>	<b>450</b>
<b>SNOW PLASTICS,HARRIN</b> Facility Status: INACTIVE Facility Id: FA0009065 Facility Id: FA0003705	<b>1050 E COOLEY AV</b>	<b>NNE 1/8 - 1/4 (0.220 mi.)</b>	<b>M81</b>	<b>457</b>
<b>COSTCO WHOLESALE # 4</b> Facility Status: ACTIVE Facility Status: INACTIVE	<b>1099 E HOSPITALITY D</b>	<b>SSE 1/8 - 1/4 (0.234 mi.)</b>	<b>S87</b>	<b>473</b>

## EXECUTIVE SUMMARY

Facility Id: FA0002513

<u>Lower Elevation</u>	<u>Address</u>	<u>Direction / Distance</u>	<u>Map ID</u>	<u>Page</u>
<b>GOLDEN STATE ENVIRON</b> Facility Status: INACTIVE Facility Id: FA0003500	<b>1497 S GAGE ST</b>	<b>NNW 0 - 1/8 (0.045 mi.)</b>	<b>A7</b>	<b>97</b>
PREMIUM DISTRIBUTING Facility Status: INACTIVE Facility Id: FA0010329	925 E VICTORIA AVE	NNW 0 - 1/8 (0.054 mi.)	A8	128
<b>SEMCO</b> Facility Status: ACTIVE Facility Id: FA0005845	<b>1495 S GAGE ST</b>	<b>N 0 - 1/8 (0.060 mi.)</b>	<b>D9</b>	<b>129</b>
TELEGATE, INC. Facility Status: INACTIVE Facility Id: FA0006612	860 E BRIER DR	WSW 0 - 1/8 (0.075 mi.)	16	218
<b>DALE'S RESTORATIONS</b> Facility Status: ACTIVE Facility Status: INACTIVE Facility Id: FA0002622	<b>1482 S GAGE ST</b>	<b>NNW 0 - 1/8 (0.083 mi.)</b>	<b>D18</b>	<b>221</b>
BARRYE'S THREAD ROLL Facility Status: INACTIVE Facility Id: FA0009979	1469 S GAGE ST	N 0 - 1/8 (0.096 mi.)	D19	226
<b>CALIF HIGHWAY PATROL</b> Facility Status: ACTIVE Facility Status: INACTIVE Facility Id: FA0006393	<b>847 E BRIER DR</b>	<b>SW 0 - 1/8 (0.097 mi.)</b>	<b>F24</b>	<b>232</b>
<b>GROUND HOG INC.</b> Facility Status: ACTIVE Facility Id: FA0003574	<b>1470 S VICTORIA CT</b>	<b>NW 0 - 1/8 (0.110 mi.)</b>	<b>H32</b>	<b>270</b>
<b>ENVIRONMENTAL MANAGE</b> Facility Status: ACTIVE Facility Id: FA0019220	<b>1456 S GAGE STREET</b>	<b>N 0 - 1/8 (0.113 mi.)</b>	<b>D35</b>	<b>299</b>
<b>SYMCOAT INC</b> Facility Status: INACTIVE Facility Id: FA0007460	<b>1457 S GAGE</b>	<b>N 0 - 1/8 (0.113 mi.)</b>	<b>D37</b>	<b>307</b>
NATIONAL UNIVERSITY Facility Status: INACTIVE Facility Id: FA0014620	804 E BRIER DR	WSW 1/8 - 1/4 (0.139 mi.)	K41	317
SUPERIOR MEDICAL Facility Status: INACTIVE Facility Id: FA0010854 Facility Id: FA0006538	1440 S VICTORIA CT	NW 1/8 - 1/4 (0.148 mi.)	H43	320
<b>ENVIRONMENTAL &amp; CHEM</b> Facility Status: INACTIVE Facility Id: FA0015853	<b>1431 S GAGE ST</b>	<b>N 1/8 - 1/4 (0.152 mi.)</b>	<b>I45</b>	<b>323</b>
<b>GALLERY SHUTTERS INC</b> Facility Status: ACTIVE Facility Status: INACTIVE Facility Id: FA0012671	<b>1417 S GAGE ST</b>	<b>N 1/8 - 1/4 (0.172 mi.)</b>	<b>L52</b>	<b>347</b>

## EXECUTIVE SUMMARY

Facility Id: FA0009478				
<b>GREENBRIER RAIL SERV</b>	<b>1475 COOLEY CT</b>	<b>WNW 1/8 - 1/4 (0.180 mi.)</b>	<b>N55</b>	<b>358</b>
Facility Status: ACTIVE				
Facility Status: INACTIVE				
Facility Id: FA0009611				
GONAZALES PAINTING C	920 E COOLEY AVE G	N 1/8 - 1/4 (0.182 mi.)	L61	388
Facility Status: INACTIVE				
Facility Id: FA0009293				
GARNER HOLT PRODUCTI	825 E COOLEY AVE	NW 1/8 - 1/4 (0.185 mi.)	65	398
Facility Status: INACTIVE				
Facility Id: FA0003408				
LIQUID VACUUM	1405 S GAGE ST	N 1/8 - 1/4 (0.190 mi.)	L70	431
Facility Status: INACTIVE				
Facility Id: FA0009477				
<b>JOHNSON SAFETY INC</b>	<b>1425 COOLEY CT</b>	<b>NW 1/8 - 1/4 (0.222 mi.)</b>	<b>R84</b>	<b>467</b>
Facility Status: INACTIVE				
Facility Id: FA0017631				
CET SAN BERNARDINO	1430 COOLEY CT	NW 1/8 - 1/4 (0.241 mi.)	R90	505
Facility Status: INACTIVE				
Facility Id: FA0013157				
Facility Id: FA0004179				

CA PROC: A listing of certified processors.

A review of the CA PROC list, as provided by EDR, and dated 12/02/2022 has revealed that there is 1 CA PROC site within approximately 0.5 miles of the target property.

<u>Lower Elevation</u>	<u>Address</u>	<u>Direction / Distance</u>	<u>Map ID</u>	<u>Page</u>
EAST VALLEY RECYCLIN Cert Id: PR160638.001 Reg Id: 160638	1150 S TIPPECANOE AV	NNE 1/4 - 1/2 (0.491 mi.)	W107	591

### EDR HIGH RISK HISTORICAL RECORDS

#### **EDR Exclusive Records**

EDR Hist Auto: EDR has searched selected national collections of business directories and has collected listings of potential gas station/filling station/service station sites that were available to EDR researchers. EDR's review was limited to those categories of sources that might, in EDR's opinion, include gas station/filling station/service station establishments. The categories reviewed included, but were not limited to gas, gas station, gasoline station, filling station, auto, automobile repair, auto service station, service station, etc. This database falls within a category of information EDR classifies as "High Risk Historical Records", or HRHR. EDR's HRHR effort presents unique and sometimes proprietary data about past sites and operations that typically create environmental concerns, but may not show up in current government records searches.

A review of the EDR Hist Auto list, as provided by EDR, has revealed that there is 1 EDR Hist Auto

## EXECUTIVE SUMMARY

site within approximately 0.125 miles of the target property.

<u>Lower Elevation</u>	<u>Address</u>	<u>Direction / Distance</u>	<u>Map ID</u>	<u>Page</u>
CA ST CHP	847 E BRIER DR	SW 0 - 1/8 (0.097 mi.)	F23	231

## EXECUTIVE SUMMARY

There were no unmapped sites in this report.

# OVERVIEW MAP - 07263681.2R

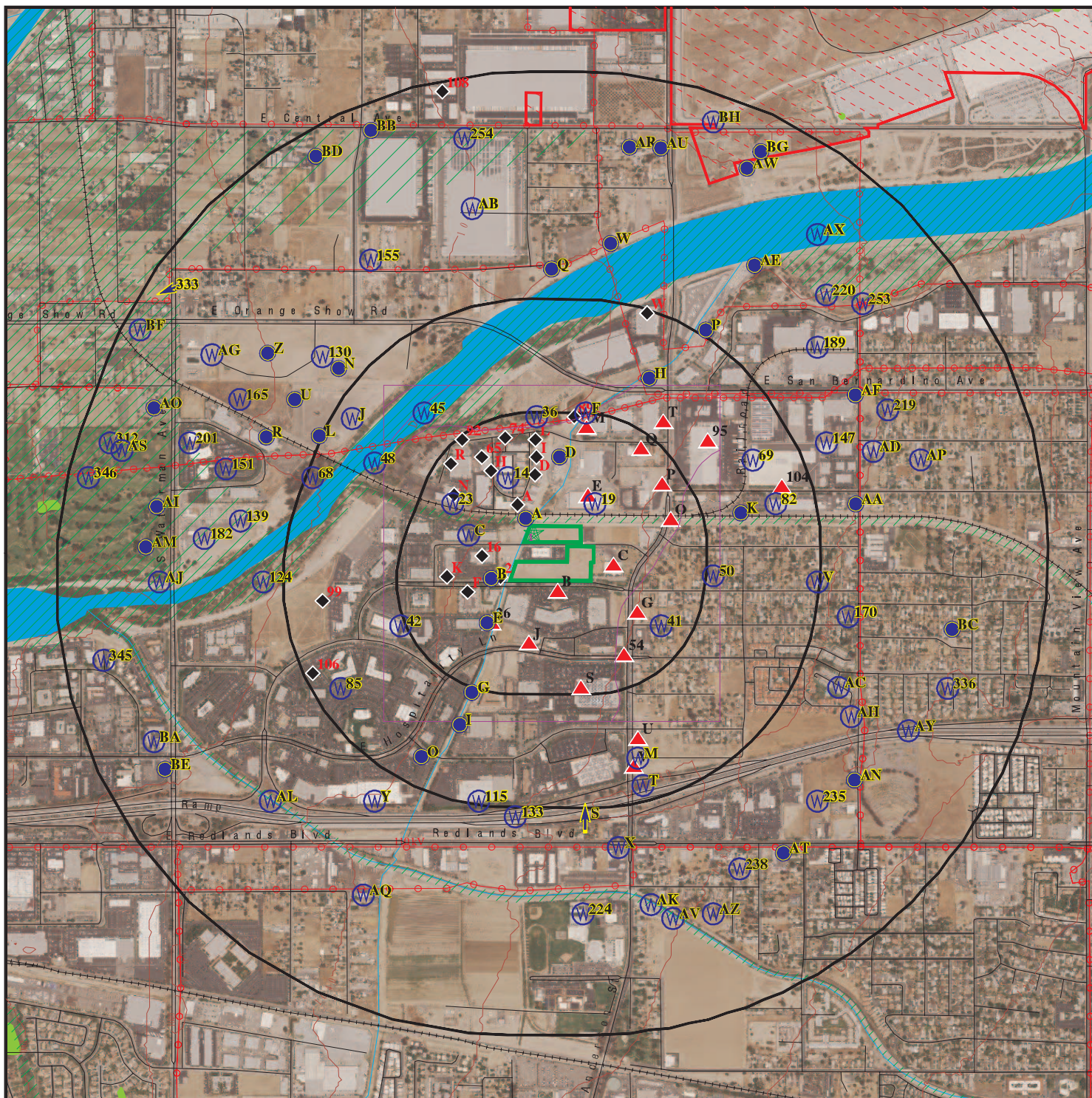

Target Property

Sites at elevations higher than or equal to the target property

Sites at elevations lower than the target property

Manufactured Gas Plants

National Priority List Sites

Dept. Defense Sites

Indian Reservations BIA

Areas of Concern

Power transmission lines

Special Flood Hazard Area (1%)

0.2% Annual Chance Flood Hazard

National Wetland Inventory

State Wetlands

This report includes Interactive Map Layers to display and/or hide map information. The legend includes only those icons for the default map view.

SITE NAME: Not Reported  
 ADDRESS: Not Reported  
 SAN BERNARDINO CA 92408  
 LAT/LONG: 34.072914 / 117.264889

CLIENT: Marc Boogay Cons. Engineers  
 CONTACT: Marc Boogay  
 INQUIRY #: 07263681.2r  
 DATE: February 25, 2023 0:40 am

# DETAIL MAP - 07263681.2R



Target Property

Sites at elevations higher than or equal to the target property

Sites at elevations lower than the target property

Manufactured Gas Plants

Sensitive Receptors

National Priority List Sites

Dept. Defense Sites

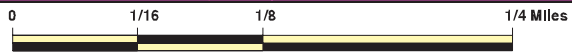

Indian Reservations BIA

Areas of Concern

Power transmission lines

Special Flood Hazard Area (1%)

0.2% Annual Chance Flood Hazard



This report includes Interactive Map Layers to display and/or hide map information. The legend includes only those icons for the default map view.

SITE NAME: Not Reported  
 ADDRESS: Not Reported  
 SAN BERNARDINO CA 92408  
 LAT/LONG: 34.072914 / 117.264889

CLIENT: Marc Boogay Cons. Engineers  
 CONTACT: Marc Boogay  
 INQUIRY #: 07263681.2r  
 DATE: February 25, 2023 0:41 am



## MAP FINDINGS SUMMARY

Database	Search Distance (Miles)	Target Property	< 1/8	1/8 - 1/4	1/4 - 1/2	1/2 - 1	> 1	Total Plotted
<b>STANDARD ENVIRONMENTAL RECORDS</b>								
<b><i>Lists of Federal NPL (Superfund) sites</i></b>								
NPL	1.000		0	0	0	1	NR	1
Proposed NPL	1.000		0	0	0	0	NR	0
NPL LIENS	1.000		0	0	0	0	NR	0
<b><i>Lists of Federal Delisted NPL sites</i></b>								
Delisted NPL	1.000		0	0	0	0	NR	0
<b><i>Lists of Federal sites subject to CERCLA removals and CERCLA orders</i></b>								
FEDERAL FACILITY	0.500		0	0	0	NR	NR	0
SEMS	0.500		0	0	0	NR	NR	0
<b><i>Lists of Federal CERCLA sites with NFRAP</i></b>								
SEMS-ARCHIVE	0.500		0	0	0	NR	NR	0
<b><i>Lists of Federal RCRA facilities undergoing Corrective Action</i></b>								
CORRACTS	1.000		0	0	0	1	NR	1
<b><i>Lists of Federal RCRA TSD facilities</i></b>								
RCRA-TSDF	0.500		0	0	0	NR	NR	0
<b><i>Lists of Federal RCRA generators</i></b>								
RCRA-LQG	0.250		0	0	NR	NR	NR	0
RCRA-SQG	0.250		0	3	NR	NR	NR	3
RCRA-VSQG	0.250		1	1	NR	NR	NR	2
<b><i>Federal institutional controls / engineering controls registries</i></b>								
LUCIS	0.500		0	0	0	NR	NR	0
US ENG CONTROLS	0.500		0	0	0	NR	NR	0
US INST CONTROLS	0.500		0	0	0	NR	NR	0
<b><i>Federal ERNS list</i></b>								
ERNS	0.001		0	NR	NR	NR	NR	0
<b><i>Lists of state- and tribal (Superfund) equivalent sites</i></b>								
CA RESPONSE	1.000		0	0	0	0	NR	0
<b><i>Lists of state- and tribal hazardous waste facilities</i></b>								
CA ENVIROSTOR	1.000		0	0	0	1	NR	1
<b><i>Lists of state and tribal landfills and solid waste disposal facilities</i></b>								
CA SWF/LF	0.500		0	0	2	NR	NR	2

## MAP FINDINGS SUMMARY

Database	Search Distance (Miles)	Target Property	< 1/8	1/8 - 1/4	1/4 - 1/2	1/2 - 1	> 1	Total Plotted
<b><i>Lists of state and tribal leaking storage tanks</i></b>								
CA LUST	0.500		0	0	10	NR	NR	10
INDIAN LUST	0.500		0	0	0	NR	NR	0
CA CPS-SLIC	0.500		0	0	0	NR	NR	0
<b><i>Lists of state and tribal registered storage tanks</i></b>								
FEMA UST	0.250		0	0	NR	NR	NR	0
CA UST	0.250		4	4	NR	NR	NR	8
CA AST	0.250		0	1	NR	NR	NR	1
INDIAN UST	0.250		0	0	NR	NR	NR	0
<b><i>Lists of state and tribal voluntary cleanup sites</i></b>								
CA VCP	0.500		0	0	0	NR	NR	0
INDIAN VCP	0.500		0	0	0	NR	NR	0
<b><i>Lists of state and tribal brownfield sites</i></b>								
CA BROWNFIELDS	0.500		0	0	0	NR	NR	0
<b><u>ADDITIONAL ENVIRONMENTAL RECORDS</u></b>								
<b><i>Local Brownfield lists</i></b>								
US BROWNFIELDS	0.500		0	0	0	NR	NR	0
<b><i>Local Lists of Landfill / Solid Waste Disposal Sites</i></b>								
CA WMUDS/SWAT	0.500		0	0	1	NR	NR	1
CA SWRCY	0.500		0	0	0	NR	NR	0
CA HAULERS	0.001		0	NR	NR	NR	NR	0
INDIAN ODI	0.500		0	0	0	NR	NR	0
DEBRIS REGION 9	0.500		0	0	0	NR	NR	0
ODI	0.500		0	0	0	NR	NR	0
IHS OPEN DUMPS	0.500		0	0	0	NR	NR	0
<b><i>Local Lists of Hazardous waste / Contaminated Sites</i></b>								
US HIST CDL	0.001		0	NR	NR	NR	NR	0
CA HIST Cal-Sites	1.000		0	0	0	0	NR	0
CA SCH	0.250		0	0	NR	NR	NR	0
CA CDL	0.001		0	NR	NR	NR	NR	0
CA CERS HAZ WASTE	0.250		7	6	NR	NR	NR	13
CA Toxic Pits	1.000		0	0	0	0	NR	0
US CDL	0.001		0	NR	NR	NR	NR	0
<b><i>Local Lists of Registered Storage Tanks</i></b>								
CA SWEEPS UST	0.250		2	2	NR	NR	NR	4
CA HIST UST	0.250		2	0	NR	NR	NR	2
CA CERS TANKS	0.250		2	3	NR	NR	NR	5
CA FID UST	0.250		2	2	NR	NR	NR	4
<b><i>Local Land Records</i></b>								
CA LIENS	0.001		0	NR	NR	NR	NR	0

## MAP FINDINGS SUMMARY

Database	Search Distance (Miles)	Target Property	< 1/8	1/8 - 1/4	1/4 - 1/2	1/2 - 1	> 1	Total Plotted
LIENS 2	0.001		0	NR	NR	NR	NR	0
CA DEED	0.500		0	0	0	NR	NR	0
<b>Records of Emergency Release Reports</b>								
HMIRS	0.001		0	NR	NR	NR	NR	0
CA CHMIRS	0.001		0	NR	NR	NR	NR	0
CA LDS	0.001		0	NR	NR	NR	NR	0
CA MCS	0.001		0	NR	NR	NR	NR	0
CA SPILLS 90	0.001		0	NR	NR	NR	NR	0
<b>Other Ascertainable Records</b>								
RCRA NonGen / NLR	0.250		11	14	NR	NR	NR	25
FUDS	1.000		0	0	0	0	NR	0
DOD	1.000		0	0	0	0	NR	0
SCRD DRYCLEANERS	0.500		0	0	0	NR	NR	0
US FIN ASSUR	0.001		0	NR	NR	NR	NR	0
EPA WATCH LIST	0.001		0	NR	NR	NR	NR	0
2020 COR ACTION	0.250		0	0	NR	NR	NR	0
TSCA	0.001		0	NR	NR	NR	NR	0
TRIS	0.001		0	NR	NR	NR	NR	0
SSTS	0.001		0	NR	NR	NR	NR	0
ROD	1.000		0	0	0	1	NR	1
RMP	0.001		0	NR	NR	NR	NR	0
RAATS	0.001		0	NR	NR	NR	NR	0
PRP	0.001		0	NR	NR	NR	NR	0
PADS	0.001		0	NR	NR	NR	NR	0
ICIS	0.001		0	NR	NR	NR	NR	0
FTTS	0.001		0	NR	NR	NR	NR	0
MLTS	0.001		0	NR	NR	NR	NR	0
COAL ASH DOE	0.001		0	NR	NR	NR	NR	0
COAL ASH EPA	0.500		0	0	0	NR	NR	0
PCB TRANSFORMER	0.001		0	NR	NR	NR	NR	0
RADINFO	0.001		0	NR	NR	NR	NR	0
HIST FTTS	0.001		0	NR	NR	NR	NR	0
DOT OPS	0.001		0	NR	NR	NR	NR	0
CONSENT	1.000		0	0	0	0	NR	0
INDIAN RESERV	1.000		0	0	0	0	NR	0
FUSRAP	1.000		0	0	0	0	NR	0
UMTRA	0.500		0	0	0	NR	NR	0
LEAD SMELTERS	0.001		0	NR	NR	NR	NR	0
US AIRS	0.001		0	NR	NR	NR	NR	0
US MINES	0.250		0	0	NR	NR	NR	0
ABANDONED MINES	0.250		0	0	NR	NR	NR	0
FINDS	0.001		0	NR	NR	NR	NR	0
DOCKET HWC	0.001		0	NR	NR	NR	NR	0
UXO	1.000		0	0	0	0	NR	0
ECHO	0.001		0	NR	NR	NR	NR	0
FUELS PROGRAM	0.250		0	0	NR	NR	NR	0
PFAS NPL	0.250		0	0	NR	NR	NR	0
PFAS FEDERAL SITES	0.250		0	0	NR	NR	NR	0
PFAS TSCA	0.250		0	0	NR	NR	NR	0

## MAP FINDINGS SUMMARY

Database	Search Distance (Miles)	Target Property	< 1/8	1/8 - 1/4	1/4 - 1/2	1/2 - 1	> 1	Total Plotted
PFAS RCRA MANIFEST	0.250		0	0	NR	NR	NR	0
PFAS ATSDR	0.250		0	0	NR	NR	NR	0
PFAS WQP	0.250		0	0	NR	NR	NR	0
PFAS NPDES	0.250		0	0	NR	NR	NR	0
PFAS ECHO	0.250		0	1	NR	NR	NR	1
PFAS ECHO FIRE TRAINING	0.250		0	0	NR	NR	NR	0
PFAS PART 139 AIRPORT	0.250		0	0	NR	NR	NR	0
AQUEOUS FOAM NRC	0.250		0	0	NR	NR	NR	0
CA PFAS	0.250		4	2	NR	NR	NR	6
CA AQUEOUS FOAM	TP		NR	NR	NR	NR	NR	0
CA BOND EXP. PLAN	1.000		0	0	0	0	NR	0
CA Cortese	0.500		0	0	7	NR	NR	7
CA CUPA Listings	0.250		0	0	NR	NR	NR	0
CA DRYCLEANERS	0.250		0	0	NR	NR	NR	0
CA EMI	0.001		0	NR	NR	NR	NR	0
CA ENF	0.001		0	NR	NR	NR	NR	0
CA Financial Assurance	0.001		0	NR	NR	NR	NR	0
CA ICE	0.001		0	NR	NR	NR	NR	0
CA HIST CORTESE	0.500		0	0	5	NR	NR	5
CA HWP	1.000		0	0	1	0	NR	1
CA HWT	0.250		1	0	NR	NR	NR	1
CA HAZNET	0.001		0	NR	NR	NR	NR	0
TX Ind. Haz Waste	0.250		0	1	NR	NR	NR	1
CA MINES	0.250		0	0	NR	NR	NR	0
CA MWMP	0.250		0	0	NR	NR	NR	0
CA NPDES	0.001		0	NR	NR	NR	NR	0
CA San Bern. Co. Permit	0.250		15	25	NR	NR	NR	40
CA PEST LIC	0.001		0	NR	NR	NR	NR	0
CA PROC	0.500		0	0	1	NR	NR	1
CA Notify 65	1.000		0	0	0	0	NR	0
CA UIC	0.001		0	NR	NR	NR	NR	0
CA UIC GEO	0.001		0	NR	NR	NR	NR	0
CA WASTEWATER PITS	0.500		0	0	0	NR	NR	0
CA WDS	0.001		0	NR	NR	NR	NR	0
CA WIP	0.250		0	0	NR	NR	NR	0
CA MILITARY PRIV SITES	0.001		0	NR	NR	NR	NR	0
CA PROJECT	0.001		0	NR	NR	NR	NR	0
CA WDR	0.001		0	NR	NR	NR	NR	0
CA CIWQS	0.001		0	NR	NR	NR	NR	0
CA CERS	0.001		0	NR	NR	NR	NR	0
CA NON-CASE INFO	0.001		0	NR	NR	NR	NR	0
CA OTHER OIL GAS	0.001		0	NR	NR	NR	NR	0
CA PROD WATER PONDS	0.001		0	NR	NR	NR	NR	0
CA SAMPLING POINT	0.001		0	NR	NR	NR	NR	0
CA WELL STIM PROJ	0.001		0	NR	NR	NR	NR	0
CA HWTS	TP		NR	NR	NR	NR	NR	0
MINES MRDS	0.001		0	NR	NR	NR	NR	0

### **EDR HIGH RISK HISTORICAL RECORDS**

#### ***EDR Exclusive Records***

EDR MGP	1.000		0	0	0	0	NR	0
---------	-------	--	---	---	---	---	----	---

## MAP FINDINGS SUMMARY

Database	Search Distance (Miles)	Target Property	< 1/8	1/8 - 1/4	1/4 - 1/2	1/2 - 1	> 1	Total Plotted
EDR Hist Auto	0.125		1	NR	NR	NR	NR	1
EDR Hist Cleaner	0.125		0	NR	NR	NR	NR	0
<b><u>EDR RECOVERED GOVERNMENT ARCHIVES</u></b>								
<b><i>Exclusive Recovered Govt. Archives</i></b>								
CA RGA LF	0.001		0	NR	NR	NR	NR	0
CA RGA LUST	0.001		0	NR	NR	NR	NR	0
- Totals --		0	52	65	27	4	0	148

**NOTES:**

TP = Target Property

NR = Not Requested at this Search Distance

Sites may be listed in more than one database

Map ID  
 Direction  
 Distance  
 Elevation

MAP FINDINGS

Site

Database(s)

EDR ID Number  
 EPA ID Number

**NPL**  
**Region**  
**NNE**  
**1/2-1**  
**4253 ft.**

**USAF NORTON AFB**  
**305 S TIPPECANOE AVE**  
**SAN BERNARDINO, CA 92408**

**NPL** 1000417274  
**SEMS** CA4570024345  
**CORRACTS**  
**RCRA-TSDF**  
**RCRA-SQG**  
**US ENG CONTROLS**  
**US INST CONTROLS**  
**ROD**  
**PFAS NPL**

**NPL:**

EPA Region: 9  
 EPA ID: CA4570024345  
 Site ID: 902760  
 Name: NORTON AIR FORCE BASE (LNDFLL #2)  
 Address: I-10/US 395 FORMER NORTON AFB  
 City,State,Zip: SAN BERNARDINO, CA 92408  
 Federal: Y  
 Final Date: 1987-07-22 00:00:00  
 Latitude: 34.098061  
 Longitude: -117.2372  
 Site Score: 39.649999999999999  
 NAI: Not reported  
 Native American Entity: Not reported

**Substance as of 08/2019:**

NPL Status: Currently on the Final NPL  
 Substance ID: Not reported  
 CAS Number: Not reported  
 Substance: Not reported  
 Pathway: Not reported  
 Scoring: Not reported

NPL Status: Currently on the Final NPL  
 Substance ID: U211  
 CAS Number: 56-23-5  
 Substance: CARBON TETRACHLORIDE  
 Pathway: GROUND WATER PATHWAY  
 Scoring: 3

NPL Status: Currently on the Final NPL  
 Substance ID: U228  
 CAS Number: 79-01-6  
 Substance: TRICHLOROETHYLENE (TCE)  
 Pathway: GROUND WATER PATHWAY  
 Scoring: 2

**Summary Details:**

Conditions at proposal October 15, 1984): Norton Air Force Base covers approximately 2,036 acres 58 miles east of Los Angeles near the City of San Bernardino, San Bernardino County, California. It is in a low-lying alluvial plain surrounded on the north and east by the San Bernardino Mountain Range. The base began operations in 1942 and has served as a major overhaul center for jet engines and the general repair of aircraft. Since 1962, the facility has served as a Military Airlift Command Base. In addition, Norton formerly had the responsibility for providing maintenance and logistics for liquid-fuel intercontinental ballistic missiles. Past hazardous waste management practices may have contributed to existing contamination problems throughout the base. The practices include burial of drums and other

Map ID  
Direction  
Distance  
Elevation

MAP FINDINGS

Site

Database(s)

EDR ID Number  
EPA ID Number

**USAF NORTON AFB (Continued)**

**1000417274**

unspecified materials; disposal of waste oils, solvents, and paint residues into landfills, unlined pits, ponds, and drying beds; storage in leaking underground tanks; and spills of AVGAS, oils, solvents, PCBs, and acidic plating solutions. Industrial solvents have been used extensively on the base. Unknown quantities of spent solvents were disposed of in several base landfills. A well on the base has been contaminated with trichloroethylene (TCE). The well water is currently being used in a blended system and is sampled quarterly to ensure that TCE is below the California State action level. The water is used by approximately 11,000 people who live and/or work on the base. Norton Air Force Base is participating in the Installation Restoration Program (IRP), established in 1978. Under this program, the Department of Defense seeks to identify, investigate, and clean up contamination from hazardous materials. The Air Force has completed Phase I records search). Phase II remedial investigation) is underway. Status July 22, 1987): In November 1986, the California Regional Water Quality Control Board issued a Cleanup and Abatement Order requiring Norton to clean up one on-base area, the Industrial Waste Water Treatment Plant Sludge Drying Beds. Phase II-Stage 2 of the IRP was completed in December 1986. It focused on characterization of the contamination at 18 on-base areas. More than 22 areas have been identified to date. Additional areas will be studied in Stage 3, scheduled to begin in the fall of 1987. Within the boundaries of this Federal facility, there are areas subject to the Subtitle C corrective action authorities of the Resource Conservation and Recovery Act (RCRA). However, no such areas were included in scoring this specific site. Therefore, this Federal facility site is being placed on the Federal section of the NPL under the NPL/RCRA policy announced on September 8, 1983 (48 FR 40662).

Category as of 08/2019:

NPL Status: Currently on the Final NPL  
Category Description: Depth To Aquifer-> 50 And <= 100 Feet  
Category Value: 80

NPL Status: Currently on the Final NPL  
Category Description: Distance To Nearest Population-> 0 And <= 1/4 Mile  
Category Value: 10

Narratives as of 08/2019:

NPL Name: NORTON AIR FORCE BASE (LND FLL #2)

Site as of 08/2019:

EPA Region: 09  
Site ID: 0902760  
Site Status: F  
Federal Site: Y  
Date Deleted: Not reported  
Date Finalized: 07/22/87  
Date Proposed: 10/15/84

Site Status as of 08/2019:

Proposed Date: 10/15/1984  
Final Date: 07/22/1987  
Deleted Date: Not reported  
NPL Status: Final

Map ID  
Direction  
Distance  
Elevation

MAP FINDINGS

Site

Database(s)

EDR ID Number  
EPA ID Number

USAF NORTON AFB (Continued)

1000417274

Narr:

Site Name: Norton Air Force Base  
Site EPA ID: CA4570024345  
Listing Date: 7/22/1987  
Site Score: 39.65  
Federal Facility Indicator: Yes  
Site List URL: <https://semspub.epa.gov/src/document/09/2400246>  
Site Progress URL: <https://cumulis.epa.gov/supercpad/cursites/csitinfo.cfm?id=0902760>  
Federal Register URL: <https://semspub.epa.gov/src/document/11/189629>  
Site Location URL: [https://epa.maps.arcgis.com/apps/webappviewer/index.html?id=33cebcdffd1b4c3a8b51d416956c41f1&query=Superfund\\_National\\_Priorities\\_List\\_\\_NPL\\_\\_Sites\\_with\\_Status\\_Information\\_7557,SITE\\_EPA\\_ID=%27CA4570024345%27](https://epa.maps.arcgis.com/apps/webappviewer/index.html?id=33cebcdffd1b4c3a8b51d416956c41f1&query=Superfund_National_Priorities_List__NPL__Sites_with_Status_Information_7557,SITE_EPA_ID=%27CA4570024345%27)

SEMS:

Site ID: 0902760  
EPA ID: CA4570024345  
Name: NORTON AIR FORCE BASE (LNDFLL #2)  
Address: I-10/US 395 FORMER NORTON AFB  
Address 2: Not reported  
City,State,Zip: SAN BERNARDINO, CA 92408  
Cong District: 31,40  
FIPS Code: 06071  
Latitude: 34.098061  
Longitude: -117.237200  
FF: Y  
NPL: Currently on the Final NPL  
Non NPL Status: Not reported

SEMS Detail:

Region: 09  
Site ID: 0902760  
EPA ID: CA4570024345  
Site Name: NORTON AIR FORCE BASE (LNDFLL #2)  
NPL: F  
FF: Y  
OU: 00  
Action Code: AR  
Action Name: ADMIN REC  
SEQ: 1  
Start Date: 2000-07-24 04:00:00  
Finish Date: Not reported  
Qual: Not reported  
Current Action Lead: EPA Perf

Region: 09  
Site ID: 0902760  
EPA ID: CA4570024345  
Site Name: NORTON AIR FORCE BASE (LNDFLL #2)  
NPL: F  
FF: Y  
OU: 00  
Action Code: CM  
Action Name: PCOR  
SEQ: 1  
Start Date: 2006-05-16 04:00:00  
Finish Date: 2006-05-16 04:00:00



Map ID  
Direction  
Distance  
Elevation

MAP FINDINGS

Site

Database(s)

EDR ID Number  
EPA ID Number

**USAF NORTON AFB (Continued)**

**1000417274**

Qual:	Not reported
Current Action Lead:	EPA Perf
Region:	09
Site ID:	0902760
EPA ID:	CA4570024345
Site Name:	NORTON AIR FORCE BASE (LNDFLL #2)
NPL:	F
FF:	Y
OU:	00
Action Code:	MA
Action Name:	ST COOP
SEQ:	1
Start Date:	1989-04-30 04:00:00
Finish Date:	1994-06-30 04:00:00
Qual:	Not reported
Current Action Lead:	EPA Perf
Region:	09
Site ID:	0902760
EPA ID:	CA4570024345
Site Name:	NORTON AIR FORCE BASE (LNDFLL #2)
NPL:	F
FF:	Y
OU:	00
Action Code:	HR
Action Name:	HAZRANK
SEQ:	1
Start Date:	1988-06-01 04:00:00
Finish Date:	1988-06-01 04:00:00
Qual:	Not reported
Current Action Lead:	EPA Perf
Region:	09
Site ID:	0902760
EPA ID:	CA4570024345
Site Name:	NORTON AIR FORCE BASE (LNDFLL #2)
NPL:	F
FF:	Y
OU:	00
Action Code:	CR
Action Name:	CI
SEQ:	1
Start Date:	1987-09-30 04:00:00
Finish Date:	Not reported
Qual:	Not reported
Current Action Lead:	EPA Perf
Region:	09
Site ID:	0902760
EPA ID:	CA4570024345
Site Name:	NORTON AIR FORCE BASE (LNDFLL #2)
NPL:	F
FF:	Y
OU:	01
Action Code:	LX
Action Name:	FF RD

Map ID  
Direction  
Distance  
Elevation

MAP FINDINGS

Site

Database(s)

EDR ID Number  
EPA ID Number

USAF NORTON AFB (Continued)

1000417274

SEQ:	1
Start Date:	1993-11-24 05:00:00
Finish Date:	1994-09-16 04:00:00
Qual:	Not reported
Current Action Lead:	Fed Fac
Region:	09
Site ID:	0902760
EPA ID:	CA4570024345
Site Name:	NORTON AIR FORCE BASE (LNDFLL #2)
NPL:	F
FF:	Y
OU:	00
Action Code:	NP
Action Name:	PROPOSED
SEQ:	1
Start Date:	1984-10-15 05:00:00
Finish Date:	1984-10-15 05:00:00
Qual:	Not reported
Current Action Lead:	Fed Fac
Region:	09
Site ID:	0902760
EPA ID:	CA4570024345
Site Name:	NORTON AIR FORCE BASE (LNDFLL #2)
NPL:	F
FF:	Y
OU:	02
Action Code:	EE
Action Name:	EE/CA
SEQ:	1
Start Date:	1996-03-29 05:00:00
Finish Date:	1996-03-29 05:00:00
Qual:	Not reported
Current Action Lead:	Fed Fac
Region:	09
Site ID:	0902760
EPA ID:	CA4570024345
Site Name:	NORTON AIR FORCE BASE (LNDFLL #2)
NPL:	F
FF:	Y
OU:	01
Action Code:	RO
Action Name:	ROD
SEQ:	1
Start Date:	1993-11-24 05:00:00
Finish Date:	1993-11-24 05:00:00
Qual:	Not reported
Current Action Lead:	Fed Fac
Region:	09
Site ID:	0902760
EPA ID:	CA4570024345
Site Name:	NORTON AIR FORCE BASE (LNDFLL #2)
NPL:	F
FF:	Y

Map ID  
Direction  
Distance  
Elevation

MAP FINDINGS

Site

Database(s)

EDR ID Number  
EPA ID Number

**USAF NORTON AFB (Continued)**

**1000417274**

OU: 02  
Action Code: LV  
Action Name: FF RV  
SEQ: 6  
Start Date: 1996-03-25 05:00:00  
Finish Date: 1997-04-22 04:00:00  
Qual: P  
Current Action Lead: Fed Fac

Region: 09  
Site ID: 0902760  
EPA ID: CA4570024345  
Site Name: NORTON AIR FORCE BASE (LNDFLL #2)  
NPL: F  
FF: Y  
OU: 02  
Action Code: LV  
Action Name: FF RV  
SEQ: 7  
Start Date: 1996-04-25 04:00:00  
Finish Date: 1999-09-30 04:00:00  
Qual: S  
Current Action Lead: Fed Fac

Region: 09  
Site ID: 0902760  
EPA ID: CA4570024345  
Site Name: NORTON AIR FORCE BASE (LNDFLL #2)  
NPL: F  
FF: Y  
OU: 02  
Action Code: LV  
Action Name: FF RV  
SEQ: 8  
Start Date: 1996-04-18 04:00:00  
Finish Date: 1997-12-19 05:00:00  
Qual: P  
Current Action Lead: Fed Fac

Region: 09  
Site ID: 0902760  
EPA ID: CA4570024345  
Site Name: NORTON AIR FORCE BASE (LNDFLL #2)  
NPL: F  
FF: Y  
OU: 02  
Action Code: LV  
Action Name: FF RV  
SEQ: 9  
Start Date: 1997-06-30 04:00:00  
Finish Date: 1998-12-08 05:00:00  
Qual: Not reported  
Current Action Lead: Fed Fac

Region: 09  
Site ID: 0902760  
EPA ID: CA4570024345

Map ID  
Direction  
Distance  
Elevation

MAP FINDINGS

Site

Database(s)

EDR ID Number  
EPA ID Number

**USAF NORTON AFB (Continued)**

**1000417274**

Site Name: NORTON AIR FORCE BASE (LNDFLL #2)  
NPL: F  
FF: Y  
OU: 02  
Action Code: LV  
Action Name: FF RV  
SEQ: 11  
Start Date: 1997-06-25 04:00:00  
Finish Date: 1998-12-08 05:00:00  
Qual: Not reported  
Current Action Lead: Fed Fac

Region: 09  
Site ID: 0902760  
EPA ID: CA4570024345  
Site Name: NORTON AIR FORCE BASE (LNDFLL #2)  
NPL: F  
FF: Y  
OU: 02  
Action Code: LV  
Action Name: FF RV  
SEQ: 12  
Start Date: 1996-04-15 04:00:00  
Finish Date: 1997-07-22 04:00:00  
Qual: Not reported  
Current Action Lead: Fed Fac

Region: 09  
Site ID: 0902760  
EPA ID: CA4570024345  
Site Name: NORTON AIR FORCE BASE (LNDFLL #2)  
NPL: F  
FF: Y  
OU: 00  
Action Code: SI  
Action Name: SI  
SEQ: 1  
Start Date: 1984-04-01 06:00:00  
Finish Date: 1984-04-01 06:00:00  
Qual: H  
Current Action Lead: Fed Fac

Region: 09  
Site ID: 0902760  
EPA ID: CA4570024345  
Site Name: NORTON AIR FORCE BASE (LNDFLL #2)  
NPL: F  
FF: Y  
OU: 02  
Action Code: LW  
Action Name: FF RI/FS  
SEQ: 3  
Start Date: 1998-10-01 04:00:00  
Finish Date: 2003-06-10 04:00:00  
Qual: Not reported  
Current Action Lead: Fed Fac

Map ID  
Direction  
Distance  
Elevation

MAP FINDINGS

Site

Database(s)

EDR ID Number  
EPA ID Number

**USAF NORTON AFB (Continued)**

**1000417274**

Region: 09  
Site ID: 0902760  
EPA ID: CA4570024345  
Site Name: NORTON AIR FORCE BASE (LNDFLL #2)  
NPL: F  
FF: Y  
OU: 02  
Action Code: RO  
Action Name: ROD  
SEQ: 2  
Start Date: 2005-09-29 04:00:00  
Finish Date: 2005-09-29 04:00:00  
Qual: R  
Current Action Lead: Fed Fac

Region: 09  
Site ID: 0902760  
EPA ID: CA4570024345  
Site Name: NORTON AIR FORCE BASE (LNDFLL #2)  
NPL: F  
FF: Y  
OU: 02  
Action Code: OM  
Action Name: OM  
SEQ: 2  
Start Date: 1999-11-28 05:00:00  
Finish Date: Not reported  
Qual: Not reported  
Current Action Lead: Fed Fac

Region: 09  
Site ID: 0902760  
EPA ID: CA4570024345  
Site Name: NORTON AIR FORCE BASE (LNDFLL #2)  
NPL: F  
FF: Y  
OU: 01  
Action Code: LW  
Action Name: FF RI/FS  
SEQ: 1  
Start Date: 1989-06-29 04:00:00  
Finish Date: 1993-11-24 05:00:00  
Qual: Not reported  
Current Action Lead: Fed Fac

Region: 09  
Site ID: 0902760  
EPA ID: CA4570024345  
Site Name: NORTON AIR FORCE BASE (LNDFLL #2)  
NPL: F  
FF: Y  
OU: 01  
Action Code: LY  
Action Name: FF RA  
SEQ: 1  
Start Date: 1994-09-16 04:00:00  
Finish Date: 1996-07-26 04:00:00

Map ID  
Direction  
Distance  
Elevation

MAP FINDINGS

Site

Database(s)

EDR ID Number  
EPA ID Number

**USAF NORTON AFB (Continued)**

**1000417274**

Qual:	Not reported
Current Action Lead:	Fed Fac
Region:	09
Site ID:	0902760
EPA ID:	CA4570024345
Site Name:	NORTON AIR FORCE BASE (LNDFLL #2)
NPL:	F
FF:	Y
OU:	02
Action Code:	LV
Action Name:	FF RV
SEQ:	2
Start Date:	1995-12-21 05:00:00
Finish Date:	1999-07-28 04:00:00
Qual:	Not reported
Current Action Lead:	Fed Fac
Region:	09
Site ID:	0902760
EPA ID:	CA4570024345
Site Name:	NORTON AIR FORCE BASE (LNDFLL #2)
NPL:	F
FF:	Y
OU:	01
Action Code:	OM
Action Name:	OM
SEQ:	1
Start Date:	1996-07-26 04:00:00
Finish Date:	2005-12-21 05:00:00
Qual:	Not reported
Current Action Lead:	Fed Fac
Region:	09
Site ID:	0902760
EPA ID:	CA4570024345
Site Name:	NORTON AIR FORCE BASE (LNDFLL #2)
NPL:	F
FF:	Y
OU:	02
Action Code:	LV
Action Name:	FF RV
SEQ:	13
Start Date:	2004-02-02 05:00:00
Finish Date:	2005-09-29 04:00:00
Qual:	Not reported
Current Action Lead:	Fed Fac
Region:	09
Site ID:	0902760
EPA ID:	CA4570024345
Site Name:	NORTON AIR FORCE BASE (LNDFLL #2)
NPL:	F
FF:	Y
OU:	02
Action Code:	LV
Action Name:	FF RV

Map ID  
Direction  
Distance  
Elevation

MAP FINDINGS

Site

Database(s)

EDR ID Number  
EPA ID Number

**USAF NORTON AFB (Continued)**

**1000417274**

SEQ:	14
Start Date:	2003-11-24 05:00:00
Finish Date:	2005-09-29 04:00:00
Qual:	Not reported
Current Action Lead:	Fed Fac
Region:	09
Site ID:	0902760
EPA ID:	CA4570024345
Site Name:	NORTON AIR FORCE BASE (LNDFLL #2)
NPL:	F
FF:	Y
OU:	02
Action Code:	LV
Action Name:	FF RV
SEQ:	15
Start Date:	2003-12-17 05:00:00
Finish Date:	2005-09-29 04:00:00
Qual:	Not reported
Current Action Lead:	Fed Fac
Region:	09
Site ID:	0902760
EPA ID:	CA4570024345
Site Name:	NORTON AIR FORCE BASE (LNDFLL #2)
NPL:	F
FF:	Y
OU:	02
Action Code:	LV
Action Name:	FF RV
SEQ:	16
Start Date:	2003-12-11 05:00:00
Finish Date:	2004-12-03 05:00:00
Qual:	Not reported
Current Action Lead:	Fed Fac
Region:	09
Site ID:	0902760
EPA ID:	CA4570024345
Site Name:	NORTON AIR FORCE BASE (LNDFLL #2)
NPL:	F
FF:	Y
OU:	00
Action Code:	LV
Action Name:	FF RV
SEQ:	1
Start Date:	1991-01-04 05:00:00
Finish Date:	1992-04-08 04:00:00
Qual:	C
Current Action Lead:	Fed Fac
Region:	09
Site ID:	0902760
EPA ID:	CA4570024345
Site Name:	NORTON AIR FORCE BASE (LNDFLL #2)
NPL:	F
FF:	Y

Map ID  
Direction  
Distance  
Elevation

MAP FINDINGS

Site

Database(s)

EDR ID Number  
EPA ID Number

**USAF NORTON AFB (Continued)**

**1000417274**

OU: 02  
Action Code: RO  
Action Name: ROD  
SEQ: 3  
Start Date: 1997-06-25 04:00:00  
Finish Date: 1997-06-25 04:00:00  
Qual: Not reported  
Current Action Lead: Fed Fac

Region: 09  
Site ID: 0902760  
EPA ID: CA4570024345  
Site Name: NORTON AIR FORCE BASE (LNDFLL #2)  
NPL: F  
FF: Y  
OU: 00  
Action Code: PA  
Action Name: PA  
SEQ: 1  
Start Date: 1984-04-01 06:00:00  
Finish Date: 1984-04-01 06:00:00  
Qual: L  
Current Action Lead: Fed Fac

Region: 09  
Site ID: 0902760  
EPA ID: CA4570024345  
Site Name: NORTON AIR FORCE BASE (LNDFLL #2)  
NPL: F  
FF: Y  
OU: 00  
Action Code: NF  
Action Name: NPL FINL  
SEQ: 1  
Start Date: 1987-07-22 04:00:00  
Finish Date: 1987-07-22 04:00:00  
Qual: Not reported  
Current Action Lead: Fed Fac

Region: 09  
Site ID: 0902760  
EPA ID: CA4570024345  
Site Name: NORTON AIR FORCE BASE (LNDFLL #2)  
NPL: F  
FF: Y  
OU: 02  
Action Code: LV  
Action Name: FF RV  
SEQ: 17  
Start Date: 1996-09-20 04:00:00  
Finish Date: 1996-11-15 05:00:00  
Qual: Not reported  
Current Action Lead: Fed Fac

Region: 09  
Site ID: 0902760  
EPA ID: CA4570024345



Map ID  
Direction  
Distance  
Elevation

MAP FINDINGS

Site

Database(s)

EDR ID Number  
EPA ID Number

**USAF NORTON AFB (Continued)**

**1000417274**

Site Name: NORTON AIR FORCE BASE (LNDFLL #2)  
NPL: F  
FF: Y  
OU: 00  
Action Code: DS  
Action Name: DISCVRY  
SEQ: 1  
Start Date: 1980-08-01 04:00:00  
Finish Date: 1980-08-01 04:00:00  
Qual: Not reported  
Current Action Lead: Fed Fac

**CORRACTS:**

Name: USAF NORTON AFB  
Address: 305 S TIPPECANOE AVE  
Address 2: Not reported  
EPA ID: CA4570024345  
Area Name: CENTRAL BASE AREA OU  
Corrective Action: INVESTIGATION WORKPLAN APPROVED  
Actual Date: 19930205  
Air Release Indicator: Not reported  
Groundwater Release Indicator: Not reported  
Soil Release Indicator: Not reported  
Surface Water Release Indicator: Not reported

Name: USAF NORTON AFB  
Address: 305 S TIPPECANOE AVE  
Address 2: Not reported  
EPA ID: CA4570024345  
Area Name: CENTRAL BASE AREA OU  
Corrective Action: INVESTIGATION COMPLETE  
Actual Date: 19930205  
Air Release Indicator: Not reported  
Groundwater Release Indicator: Not reported  
Soil Release Indicator: Not reported  
Surface Water Release Indicator: Not reported

Name: USAF NORTON AFB  
Address: 305 S TIPPECANOE AVE  
Address 2: Not reported  
EPA ID: CA4570024345  
Area Name: CENTRAL BASE AREA OU  
Corrective Action: CMS WORKPLAN APPROVED  
Actual Date: 19930205  
Air Release Indicator: Not reported  
Groundwater Release Indicator: Not reported  
Soil Release Indicator: Not reported  
Surface Water Release Indicator: Not reported

Name: USAF NORTON AFB  
Address: 305 S TIPPECANOE AVE  
Address 2: Not reported  
EPA ID: CA4570024345  
Area Name: CENTRAL BASE AREA OU  
Corrective Action: CMS COMPLETE  
Actual Date: 19930205

Map ID  
Direction  
Distance  
Elevation

MAP FINDINGS

Site

Database(s)

EDR ID Number  
EPA ID Number

**USAF NORTON AFB (Continued)**

**1000417274**

Air Release Indicator: Not reported  
Groundwater Release Indicator: Not reported  
Soil Release Indicator: Not reported  
Surface Water Release Indicator: Not reported

Name: USAF NORTON AFB  
Address: 305 S TIPPECANOE AVE  
Address 2: Not reported  
EPA ID: CA4570024345  
Area Name: CENTRAL BASE AREA OU  
Corrective Action: CMI WORKPLAN APPROVED  
Actual Date: 19941007  
Air Release Indicator: Not reported  
Groundwater Release Indicator: Not reported  
Soil Release Indicator: Not reported  
Surface Water Release Indicator: Not reported

Name: USAF NORTON AFB  
Address: 305 S TIPPECANOE AVE  
Address 2: Not reported  
EPA ID: CA4570024345  
Area Name: CENTRAL BASE AREA OU  
Corrective Action: STABILIZATION/INTERIM MEASURES DECISION-GROUNDWATER EXTRACTION and TREATMENT  
Actual Date: 19890713  
Air Release Indicator: Not reported  
Groundwater Release Indicator: Not reported  
Soil Release Indicator: Not reported  
Surface Water Release Indicator: Not reported

Name: USAF NORTON AFB  
Address: 305 S TIPPECANOE AVE  
Address 2: Not reported  
EPA ID: CA4570024345  
Area Name: ENTIRE FACILITY  
Corrective Action: HUMAN EXPOSURES CONTROLLED DETERMINATION-YES, APPLICABLE AS OF THIS DATE  
Actual Date: 20000522  
Air Release Indicator: Not reported  
Groundwater Release Indicator: Not reported  
Soil Release Indicator: Not reported  
Surface Water Release Indicator: Not reported

Name: USAF NORTON AFB  
Address: 305 S TIPPECANOE AVE  
Address 2: Not reported  
EPA ID: CA4570024345  
Area Name: ENTIRE FACILITY  
Corrective Action: RELEASE TO GW CONTROLLED DETERMINATION-FACILITY DOES NOT MEET DEFINITION  
Actual Date: 20000522  
Air Release Indicator: Not reported  
Groundwater Release Indicator: Not reported  
Soil Release Indicator: Not reported  
Surface Water Release Indicator: Not reported

Name: USAF NORTON AFB

Map ID  
Direction  
Distance  
Elevation

MAP FINDINGS

Site

Database(s)

EDR ID Number  
EPA ID Number

**USAF NORTON AFB (Continued)**

**1000417274**

Address: 305 S TIPPECANOE AVE  
Address 2: Not reported  
EPA ID: CA4570024345  
Area Name: ENTIRE FACILITY  
Corrective Action: RELEASE TO GW CONTROLLED DETERMINATION-YES, APPLICABLE AS OF THIS DATE  
Actual Date: 19980618  
Air Release Indicator: Not reported  
Groundwater Release Indicator: Not reported  
Soil Release Indicator: Not reported  
Surface Water Release Indicator: Not reported

Name: USAF NORTON AFB  
Address: 305 S TIPPECANOE AVE  
Address 2: Not reported  
EPA ID: CA4570024345  
Area Name: ENTIRE FACILITY  
Corrective Action: REMEDY DECISION  
Actual Date: 19931124  
Air Release Indicator: Not reported  
Groundwater Release Indicator: Not reported  
Soil Release Indicator: Not reported  
Surface Water Release Indicator: Not reported

Name: USAF NORTON AFB  
Address: 305 S TIPPECANOE AVE  
Address 2: Not reported  
EPA ID: CA4570024345  
Area Name: ENTIRE FACILITY  
Corrective Action: REMEDY CONSTRUCTION-REMEDY CONSTRUCTED  
Actual Date: 19950601  
Air Release Indicator: Not reported  
Groundwater Release Indicator: Not reported  
Soil Release Indicator: Not reported  
Surface Water Release Indicator: Not reported

[Click this hyperlink](#) while viewing on your computer to access  
1 additional CORRACTS: record(s) in the EDR Site Report.

**RCRA TSDF:**

Treatment Storage and Disposal Type: Storage, Treatment  
Full Enforcement Universe: Not reported  
Corrective Action Workload Universe: Yes  
Permit Renewals Workload Universe: Not reported  
Permit Workload Universe: Not reported  
Permit Progress Universe: Storage, Treatment  
Post-Closure Workload Universe: Not reported  
Closure Workload Universe: Not reported  
Operating TSDF Universe: Not reported  
Commercial TSD Indicator: No  
Active Site Fed-Reg Treatment Storage and Disposal Facility: Not reported  
Active Site Converter Treatment storage and Disposal Facility: Not reported  
Active Site State-Reg Treatment Storage and Disposal Facility: Not reported  
TSDFs Potentially Subject to CA Under 3004 (u)/(v) Universe: No  
TSDFs Only Subject to CA under Discretionary Auth Universe: Yes

Map ID  
 Direction  
 Distance  
 Elevation

MAP FINDINGS

Site

Database(s)

EDR ID Number  
 EPA ID Number

**USAF NORTON AFB (Continued)**

**1000417274**

RCRA Listings:  
 Date Form Received by Agency: 19960901  
 Handler Name: USAF NORTON AFB  
 Handler Address: 305 S TIPPECANOE AVE  
 Handler City,State,Zip: SAN BERNARDINO, CA 92408  
 EPA ID: CA4570024345  
 Contact Name: Not reported  
 Contact Address: Not reported  
 Contact City,State,Zip: Not reported  
 Contact Telephone: Not reported  
 Contact Fax: Not reported  
 Contact Email: Not reported  
 Contact Title: Not reported  
 EPA Region: 09  
 Land Type: Federal  
 Federal Waste Generator Description: Small Quantity Generator  
 Non-Notifier: Not reported  
 Biennial Report Cycle: Not reported  
 Accessibility: Not reported  
 Active Site Indicator: Handler Activities, Corrective Action Activities  
 State District Owner: CA  
 State District: 4  
 Mailing Address: 63RD CIV ENG SQU/DEEV  
 Mailing City,State,Zip: NORTON AFB, CA 92409  
 Owner Name: Not reported  
 Owner Type: Not reported  
 Operator Name: MULTIPLE OPS - USAF & DPDO  
 Operator Type: Federal  
 Short-Term Generator Activity: No  
 Importer Activity: No  
 Mixed Waste Generator: No  
 Transporter Activity: Yes  
 Transfer Facility Activity: No  
 Recycler Activity with Storage: No  
 Small Quantity On-Site Burner Exemption: No  
 Smelting Melting and Refining Furnace Exemption: No  
 Underground Injection Control: No  
 Off-Site Waste Receipt: No  
 Universal Waste Indicator: No  
 Universal Waste Destination Facility: No  
 Federal Universal Waste: No  
 Active Site Fed-Reg Treatment Storage and Disposal Facility: Not reported  
 Active Site Converter Treatment storage and Disposal Facility: Not reported  
 Active Site State-Reg Treatment Storage and Disposal Facility: Not reported  
 Active Site State-Reg Handler: ---  
 Federal Facility Indicator: The land is federally-owned, The site is federally-operated  
 Hazardous Secondary Material Indicator: NN  
 Sub-Part K Indicator: Not reported  
 Commercial TSD Indicator: No  
 Treatment Storage and Disposal Type: Storage, Treatment  
 2018 GPRA Permit Baseline: Not Accomplished  
 2018 GPRA Renewals Baseline: Not on the Baseline  
 Permit Renewals Workload Universe: Not reported  
 Permit Workload Universe: Not reported  
 Permit Progress Universe: Storage, Treatment  
 Post-Closure Workload Universe: Not reported  
 Closure Workload Universe: Not reported

Map ID  
 Direction  
 Distance  
 Elevation

MAP FINDINGS

Site

Database(s)

EDR ID Number  
 EPA ID Number

**USAF NORTON AFB (Continued)**

**1000417274**

202 GPRA Corrective Action Baseline:	No
Corrective Action Workload Universe:	Yes
Subject to Corrective Action Universe:	Yes
Non-TSDFs Where RCRA CA has Been Imposed Universe:	No
TSDFs Potentially Subject to CA Under 3004 (u)/(v) Universe:	No
TSDFs Only Subject to CA under Discretionary Auth Universe:	Yes
Corrective Action Priority Ranking:	No NCAPS ranking
Environmental Control Indicator:	No
Institutional Control Indicator:	No
Human Exposure Controls Indicator:	Yes
Groundwater Controls Indicator:	No
Operating TSDF Universe:	Not reported
Full Enforcement Universe:	Not reported
Significant Non-Complier Universe:	No
Unaddressed Significant Non-Complier Universe:	No
Addressed Significant Non-Complier Universe:	No
Significant Non-Complier With a Compliance Schedule Universe:	No
Financial Assurance Required:	Not reported
Handler Date of Last Change:	20060905
Recognized Trader-Importer:	No
Recognized Trader-Exporter:	No
Importer of Spent Lead Acid Batteries:	No
Exporter of Spent Lead Acid Batteries:	No
Recycler Activity Without Storage:	Not reported
Manifest Broker:	Not reported
Sub-Part P Indicator:	No

Handler - Owner Operator:

Owner/Operator Indicator:	Operator
Owner/Operator Name:	MULTIPLE OPS - USAF & DPDO
Legal Status:	Federal
Date Became Current:	Not reported
Date Ended Current:	Not reported
Owner/Operator Address:	US DEPT OF AIR FORCE NORTON
Owner/Operator City,State,Zip:	CITY NOT REPORTED, CA 99999
Owner/Operator Telephone:	714-382-3909
Owner/Operator Telephone Ext:	Not reported
Owner/Operator Fax:	Not reported
Owner/Operator Email:	Not reported

Owner/Operator Indicator:	Operator
Owner/Operator Name:	MULTIPLE OPS - USAF & DPDO
Legal Status:	Federal
Date Became Current:	Not reported
Date Ended Current:	Not reported
Owner/Operator Address:	US DEPT OF AIR FORCE NORTON
Owner/Operator City,State,Zip:	CITY NOT REPORTED, CA 99999
Owner/Operator Telephone:	714-382-3909
Owner/Operator Telephone Ext:	Not reported
Owner/Operator Fax:	Not reported
Owner/Operator Email:	Not reported

Owner/Operator Indicator:	Owner
Owner/Operator Name:	US AIR FORCE
Legal Status:	Federal
Date Became Current:	Not reported

Map ID  
Direction  
Distance  
Elevation

MAP FINDINGS

Site

Database(s)

EDR ID Number  
EPA ID Number

**USAF NORTON AFB (Continued)**

**1000417274**

Date Ended Current: Not reported  
Owner/Operator Address: NORTON AFB  
Owner/Operator City,State,Zip: SAN BERNARDINO, CA 92409  
Owner/Operator Telephone: 714-382-3909  
Owner/Operator Telephone Ext: Not reported  
Owner/Operator Fax: Not reported  
Owner/Operator Email: Not reported

Historic Generators:

Receive Date: 19960901  
Handler Name: USAF NORTON AFB  
Federal Waste Generator Description: Large Quantity Generator  
State District Owner: CA  
Large Quantity Handler of Universal Waste: No  
Recognized Trader Importer: No  
Recognized Trader Exporter: No  
Spent Lead Acid Battery Importer: No  
Spent Lead Acid Battery Exporter: No  
Current Record: No  
Non Storage Recycler Activity: Not reported  
Electronic Manifest Broker: Not reported

Receive Date: 19960901  
Handler Name: USAF NORTON AFB  
Federal Waste Generator Description: Small Quantity Generator  
State District Owner: CA  
Large Quantity Handler of Universal Waste: No  
Recognized Trader Importer: No  
Recognized Trader Exporter: No  
Spent Lead Acid Battery Importer: No  
Spent Lead Acid Battery Exporter: No  
Current Record: Yes  
Non Storage Recycler Activity: Not reported  
Electronic Manifest Broker: Not reported

Receive Date: 19800818  
Handler Name: USAF NORTON AFB  
Federal Waste Generator Description: Large Quantity Generator  
State District Owner: CA  
Large Quantity Handler of Universal Waste: No  
Recognized Trader Importer: No  
Recognized Trader Exporter: No  
Spent Lead Acid Battery Importer: No  
Spent Lead Acid Battery Exporter: No  
Current Record: No  
Non Storage Recycler Activity: Not reported  
Electronic Manifest Broker: Not reported

Receive Date: 19900417  
Handler Name: NORTON AIR FORCE BASE  
Federal Waste Generator Description: Large Quantity Generator  
State District Owner: Not reported  
Large Quantity Handler of Universal Waste: No  
Recognized Trader Importer: No  
Recognized Trader Exporter: No  
Spent Lead Acid Battery Importer: No  
Spent Lead Acid Battery Exporter: No

Map ID  
Direction  
Distance  
Elevation

MAP FINDINGS

Site

Database(s)

EDR ID Number  
EPA ID Number

**USAF NORTON AFB (Continued)**

**1000417274**

Current Record: No  
Non Storage Recycler Activity: Not reported  
Electronic Manifest Broker: Not reported

Receive Date: 19920228  
Handler Name: NORTON AIR FORCE BASE  
Federal Waste Generator Description: Large Quantity Generator  
State District Owner: Not reported  
Large Quantity Handler of Universal Waste: No  
Recognized Trader Importer: No  
Recognized Trader Exporter: No  
Spent Lead Acid Battery Importer: No  
Spent Lead Acid Battery Exporter: No  
Current Record: No  
Non Storage Recycler Activity: Not reported  
Electronic Manifest Broker: Not reported

Receive Date: 19940328  
Handler Name: USAF NORTON AFB  
Federal Waste Generator Description: Large Quantity Generator  
State District Owner: Not reported  
Large Quantity Handler of Universal Waste: No  
Recognized Trader Importer: No  
Recognized Trader Exporter: No  
Spent Lead Acid Battery Importer: No  
Spent Lead Acid Battery Exporter: No  
Current Record: No  
Non Storage Recycler Activity: Not reported  
Electronic Manifest Broker: Not reported

Receive Date: 19960311  
Handler Name: NORTON AIR FORCE BASE  
Federal Waste Generator Description: Large Quantity Generator  
State District Owner: Not reported  
Large Quantity Handler of Universal Waste: No  
Recognized Trader Importer: No  
Recognized Trader Exporter: No  
Spent Lead Acid Battery Importer: No  
Spent Lead Acid Battery Exporter: No  
Current Record: No  
Non Storage Recycler Activity: Not reported  
Electronic Manifest Broker: Not reported

List of NAICS Codes and Descriptions:

NAICS Code: 2349  
NAICS Description: OTHER HEAVY CONSTRUCTION

NAICS Code: 23552  
NAICS Description: FLOOR LAYING AND OTHER FLOOR CONTRACTORS

NAICS Code: 332813  
NAICS Description: ELECTROPLATING, PLATING, POLISHING, ANODIZING, AND COLORING

NAICS Code: 336411  
NAICS Description: AIRCRAFT MANUFACTURING

NAICS Code: 48811

Map ID  
Direction  
Distance  
Elevation

MAP FINDINGS

Site

Database(s)

EDR ID Number  
EPA ID Number

**USAF NORTON AFB (Continued)**

**1000417274**

NAICS Description:	AIRPORT OPERATIONS
NAICS Code:	56121
NAICS Description:	FACILITIES SUPPORT SERVICES
NAICS Code:	811111
NAICS Description:	GENERAL AUTOMOTIVE REPAIR
NAICS Code:	81292
NAICS Description:	PHOTOFINISHING
NAICS Code:	92411
NAICS Description:	ADMINISTRATION OF AIR AND WATER RESOURCE AND SOLID WASTE MANAGEMENT PROGRAMS
NAICS Code:	92811
NAICS Description:	NATIONAL SECURITY

Facility Has Received Notices of Violation:

Found Violation:	No
Agency Which Determined Violation:	Not reported
Violation Short Description:	Not reported
Date Violation was Determined:	Not reported
Actual Return to Compliance Date:	Not reported
Return to Compliance Qualifier:	Not reported
Violation Responsible Agency:	Not reported
Scheduled Compliance Date:	Not reported
Enforcement Identifier:	Not reported
Date of Enforcement Action:	Not reported
Enforcement Responsible Agency:	Not reported
Enforcement Docket Number:	Not reported
Enforcement Attorney:	Not reported
Corrective Action Component:	Not reported
Appeal Initiated Date:	Not reported
Appeal Resolution Date:	Not reported
Disposition Status Date:	Not reported
Disposition Status:	Not reported
Disposition Status Description:	Not reported
Consent/Final Order Sequence Number:	Not reported
Consent/Final Order Respondent Name:	Not reported
Consent/Final Order Lead Agency:	Not reported
Enforcement Type:	Not reported
Enforcement Responsible Person:	Not reported
Enforcement Responsible Sub-Organization:	Not reported
SEP Sequence Number:	Not reported
SEP Expenditure Amount:	Not reported
SEP Scheduled Completion Date:	Not reported
SEP Actual Date:	Not reported
SEP Defaulted Date:	Not reported
SEP Type:	Not reported
SEP Type Description:	Not reported
Proposed Amount:	Not reported
Final Monetary Amount:	Not reported
Paid Amount:	Not reported
Final Count:	Not reported
Final Amount:	Not reported



Map ID  
Direction  
Distance  
Elevation

MAP FINDINGS

Site

Database(s)

EDR ID Number  
EPA ID Number

**USAF NORTON AFB (Continued)**

**1000417274**

Found Violation: Yes  
Agency Which Determined Violation: State  
Violation Short Description: Generators - General  
Date Violation was Determined: 19920515  
Actual Return to Compliance Date: 19920619  
Return to Compliance Qualifier: Observed  
Violation Responsible Agency: State  
Scheduled Compliance Date: Not reported  
Enforcement Identifier: Not reported  
Date of Enforcement Action: Not reported  
Enforcement Responsible Agency: Not reported  
Enforcement Docket Number: Not reported  
Enforcement Attorney: Not reported  
Corrective Action Component: Not reported  
Appeal Initiated Date: Not reported  
Appeal Resolution Date: Not reported  
Disposition Status Date: Not reported  
Disposition Status: Not reported  
Disposition Status Description: Not reported  
Consent/Final Order Sequence Number: Not reported  
Consent/Final Order Respondent Name: Not reported  
Consent/Final Order Lead Agency: Not reported  
Enforcement Type: Not reported  
Enforcement Responsible Person: Not reported  
Enforcement Responsible Sub-Organization: Not reported  
SEP Sequence Number: Not reported  
SEP Expenditure Amount: Not reported  
SEP Scheduled Completion Date: Not reported  
SEP Actual Date: Not reported  
SEP Defaulted Date: Not reported  
SEP Type: Not reported  
SEP Type Description: Not reported  
Proposed Amount: Not reported  
Final Monetary Amount: Not reported  
Paid Amount: Not reported  
Final Count: Not reported  
Final Amount: Not reported

Found Violation: No  
Agency Which Determined Violation: Not reported  
Violation Short Description: Not reported  
Date Violation was Determined: Not reported  
Actual Return to Compliance Date: Not reported  
Return to Compliance Qualifier: Not reported  
Violation Responsible Agency: Not reported  
Scheduled Compliance Date: Not reported  
Enforcement Identifier: Not reported  
Date of Enforcement Action: Not reported  
Enforcement Responsible Agency: Not reported  
Enforcement Docket Number: Not reported  
Enforcement Attorney: Not reported  
Corrective Action Component: Not reported  
Appeal Initiated Date: Not reported  
Appeal Resolution Date: Not reported  
Disposition Status Date: Not reported  
Disposition Status: Not reported  
Disposition Status Description: Not reported

Map ID  
Direction  
Distance  
Elevation

MAP FINDINGS

Site

Database(s)

EDR ID Number  
EPA ID Number

**USAF NORTON AFB (Continued)**

**1000417274**

Consent/Final Order Sequence Number:	Not reported
Consent/Final Order Respondent Name:	Not reported
Consent/Final Order Lead Agency:	Not reported
Enforcement Type:	Not reported
Enforcement Responsible Person:	Not reported
Enforcement Responsible Sub-Organization:	Not reported
SEP Sequence Number:	Not reported
SEP Expenditure Amount:	Not reported
SEP Scheduled Completion Date:	Not reported
SEP Actual Date:	Not reported
SEP Defaulted Date:	Not reported
SEP Type:	Not reported
SEP Type Description:	Not reported
Proposed Amount:	Not reported
Final Monetary Amount:	Not reported
Paid Amount:	Not reported
Final Count:	Not reported
Final Amount:	Not reported
Found Violation:	No
Agency Which Determined Violation:	Not reported
Violation Short Description:	Not reported
Date Violation was Determined:	Not reported
Actual Return to Compliance Date:	Not reported
Return to Compliance Qualifier:	Not reported
Violation Responsible Agency:	Not reported
Scheduled Compliance Date:	Not reported
Enforcement Identifier:	Not reported
Date of Enforcement Action:	Not reported
Enforcement Responsible Agency:	Not reported
Enforcement Docket Number:	Not reported
Enforcement Attorney:	Not reported
Corrective Action Component:	Not reported
Appeal Initiated Date:	Not reported
Appeal Resolution Date:	Not reported
Disposition Status Date:	Not reported
Disposition Status:	Not reported
Disposition Status Description:	Not reported
Consent/Final Order Sequence Number:	Not reported
Consent/Final Order Respondent Name:	Not reported
Consent/Final Order Lead Agency:	Not reported
Enforcement Type:	Not reported
Enforcement Responsible Person:	Not reported
Enforcement Responsible Sub-Organization:	Not reported
SEP Sequence Number:	Not reported
SEP Expenditure Amount:	Not reported
SEP Scheduled Completion Date:	Not reported
SEP Actual Date:	Not reported
SEP Defaulted Date:	Not reported
SEP Type:	Not reported
SEP Type Description:	Not reported
Proposed Amount:	Not reported
Final Monetary Amount:	Not reported
Paid Amount:	Not reported
Final Count:	Not reported
Final Amount:	Not reported

Map ID  
Direction  
Distance  
Elevation

MAP FINDINGS

Site

Database(s)

EDR ID Number  
EPA ID Number

**USAF NORTON AFB (Continued)**

**1000417274**

Found Violation:	No
Agency Which Determined Violation:	Not reported
Violation Short Description:	Not reported
Date Violation was Determined:	Not reported
Actual Return to Compliance Date:	Not reported
Return to Compliance Qualifier:	Not reported
Violation Responsible Agency:	Not reported
Scheduled Compliance Date:	Not reported
Enforcement Identifier:	Not reported
Date of Enforcement Action:	Not reported
Enforcement Responsible Agency:	Not reported
Enforcement Docket Number:	Not reported
Enforcement Attorney:	Not reported
Corrective Action Component:	Not reported
Appeal Initiated Date:	Not reported
Appeal Resolution Date:	Not reported
Disposition Status Date:	Not reported
Disposition Status:	Not reported
Disposition Status Description:	Not reported
Consent/Final Order Sequence Number:	Not reported
Consent/Final Order Respondent Name:	Not reported
Consent/Final Order Lead Agency:	Not reported
Enforcement Type:	Not reported
Enforcement Responsible Person:	Not reported
Enforcement Responsible Sub-Organization:	Not reported
SEP Sequence Number:	Not reported
SEP Expenditure Amount:	Not reported
SEP Scheduled Completion Date:	Not reported
SEP Actual Date:	Not reported
SEP Defaulted Date:	Not reported
SEP Type:	Not reported
SEP Type Description:	Not reported
Proposed Amount:	Not reported
Final Monetary Amount:	Not reported
Paid Amount:	Not reported
Final Count:	Not reported
Final Amount:	Not reported
Found Violation:	Yes
Agency Which Determined Violation:	State
Violation Short Description:	TSD - General
Date Violation was Determined:	19920515
Actual Return to Compliance Date:	19920619
Return to Compliance Qualifier:	Observed
Violation Responsible Agency:	State
Scheduled Compliance Date:	Not reported
Enforcement Identifier:	Not reported
Date of Enforcement Action:	Not reported
Enforcement Responsible Agency:	Not reported
Enforcement Docket Number:	Not reported
Enforcement Attorney:	Not reported
Corrective Action Component:	Not reported
Appeal Initiated Date:	Not reported
Appeal Resolution Date:	Not reported
Disposition Status Date:	Not reported
Disposition Status:	Not reported
Disposition Status Description:	Not reported

Map ID  
Direction  
Distance  
Elevation

MAP FINDINGS

Site

Database(s)

EDR ID Number  
EPA ID Number

**USAF NORTON AFB (Continued)**

**1000417274**

Consent/Final Order Sequence Number: Not reported  
Consent/Final Order Respondent Name: Not reported  
Consent/Final Order Lead Agency: Not reported  
Enforcement Type: Not reported  
Enforcement Responsible Person: Not reported  
Enforcement Responsible Sub-Organization: Not reported  
SEP Sequence Number: Not reported  
SEP Expenditure Amount: Not reported  
SEP Scheduled Completion Date: Not reported  
SEP Actual Date: Not reported  
SEP Defaulted Date: Not reported  
SEP Type: Not reported  
SEP Type Description: Not reported  
Proposed Amount: Not reported  
Final Monetary Amount: Not reported  
Paid Amount: Not reported  
Final Count: Not reported  
Final Amount: Not reported

Found Violation: Yes  
Agency Which Determined Violation: State  
Violation Short Description: Generators - General  
Date Violation was Determined: 19930422  
Actual Return to Compliance Date: 19940128  
Return to Compliance Qualifier: Observed  
Violation Responsible Agency: State  
Scheduled Compliance Date: 19930513  
Enforcement Identifier: 006  
Date of Enforcement Action: 19930422  
Enforcement Responsible Agency: State  
Enforcement Docket Number: Not reported  
Enforcement Attorney: Not reported  
Corrective Action Component: No  
Appeal Initiated Date: Not reported  
Appeal Resolution Date: Not reported  
Disposition Status Date: Not reported  
Disposition Status: Not reported  
Disposition Status Description: Not reported

Consent/Final Order Sequence Number: Not reported  
Consent/Final Order Respondent Name: Not reported  
Consent/Final Order Lead Agency: Not reported  
Enforcement Type: WRITTEN INFORMAL  
Enforcement Responsible Person: R9STA  
Enforcement Responsible Sub-Organization: Not reported  
SEP Sequence Number: Not reported  
SEP Expenditure Amount: Not reported  
SEP Scheduled Completion Date: Not reported  
SEP Actual Date: Not reported  
SEP Defaulted Date: Not reported  
SEP Type: Not reported  
SEP Type Description: Not reported  
Proposed Amount: Not reported  
Final Monetary Amount: Not reported  
Paid Amount: Not reported  
Final Count: Not reported  
Final Amount: Not reported

Map ID  
Direction  
Distance  
Elevation

MAP FINDINGS

Site

Database(s)

EDR ID Number  
EPA ID Number

**USAF NORTON AFB (Continued)**

**1000417274**

Found Violation:	Yes
Agency Which Determined Violation:	State
Violation Short Description:	TSD - General
Date Violation was Determined:	19920515
Actual Return to Compliance Date:	19920619
Return to Compliance Qualifier:	Observed
Violation Responsible Agency:	State
Scheduled Compliance Date:	Not reported
Enforcement Identifier:	Not reported
Date of Enforcement Action:	Not reported
Enforcement Responsible Agency:	Not reported
Enforcement Docket Number:	Not reported
Enforcement Attorney:	Not reported
Corrective Action Component:	Not reported
Appeal Initiated Date:	Not reported
Appeal Resolution Date:	Not reported
Disposition Status Date:	Not reported
Disposition Status:	Not reported
Disposition Status Description:	Not reported
Consent/Final Order Sequence Number:	Not reported
Consent/Final Order Respondent Name:	Not reported
Consent/Final Order Lead Agency:	Not reported
Enforcement Type:	Not reported
Enforcement Responsible Person:	Not reported
Enforcement Responsible Sub-Organization:	Not reported
SEP Sequence Number:	Not reported
SEP Expenditure Amount:	Not reported
SEP Scheduled Completion Date:	Not reported
SEP Actual Date:	Not reported
SEP Defaulted Date:	Not reported
SEP Type:	Not reported
SEP Type Description:	Not reported
Proposed Amount:	Not reported
Final Monetary Amount:	Not reported
Paid Amount:	Not reported
Final Count:	Not reported
Final Amount:	Not reported
Found Violation:	Yes
Agency Which Determined Violation:	State
Violation Short Description:	TSD IS-Ground-Water Monitoring
Date Violation was Determined:	20030422
Actual Return to Compliance Date:	20050727
Return to Compliance Qualifier:	Documented
Violation Responsible Agency:	State
Scheduled Compliance Date:	Not reported
Enforcement Identifier:	500
Date of Enforcement Action:	20050317
Enforcement Responsible Agency:	State
Enforcement Docket Number:	Not reported
Enforcement Attorney:	Not reported
Corrective Action Component:	No
Appeal Initiated Date:	Not reported
Appeal Resolution Date:	Not reported
Disposition Status Date:	Not reported
Disposition Status:	Not reported
Disposition Status Description:	Not reported

Map ID  
Direction  
Distance  
Elevation

MAP FINDINGS

Site

Database(s)

EDR ID Number  
EPA ID Number

**USAF NORTON AFB (Continued)**

**1000417274**

Consent/Final Order Sequence Number: Not reported  
Consent/Final Order Respondent Name: Not reported  
Consent/Final Order Lead Agency: Not reported  
Enforcement Type: Not reported  
Enforcement Responsible Person: Not reported  
Enforcement Responsible Sub-Organization: Not reported  
SEP Sequence Number: Not reported  
SEP Expenditure Amount: Not reported  
SEP Scheduled Completion Date: Not reported  
SEP Actual Date: Not reported  
SEP Defaulted Date: Not reported  
SEP Type: Not reported  
SEP Type Description: Not reported  
Proposed Amount: Not reported  
Final Monetary Amount: Not reported  
Paid Amount: Not reported  
Final Count: Not reported  
Final Amount: Not reported

Found Violation: Yes  
Agency Which Determined Violation: State  
Violation Short Description: TSD - General  
Date Violation was Determined: 19870623  
Actual Return to Compliance Date: 19870806  
Return to Compliance Qualifier: Observed  
Violation Responsible Agency: State  
Scheduled Compliance Date: Not reported  
Enforcement Identifier: Not reported  
Date of Enforcement Action: Not reported  
Enforcement Responsible Agency: Not reported  
Enforcement Docket Number: Not reported  
Enforcement Attorney: Not reported  
Corrective Action Component: Not reported  
Appeal Initiated Date: Not reported  
Appeal Resolution Date: Not reported  
Disposition Status Date: Not reported  
Disposition Status: Not reported  
Disposition Status Description: Not reported  
Consent/Final Order Sequence Number: Not reported  
Consent/Final Order Respondent Name: Not reported  
Consent/Final Order Lead Agency: Not reported  
Enforcement Type: Not reported  
Enforcement Responsible Person: Not reported  
Enforcement Responsible Sub-Organization: Not reported  
SEP Sequence Number: Not reported  
SEP Expenditure Amount: Not reported  
SEP Scheduled Completion Date: Not reported  
SEP Actual Date: Not reported  
SEP Defaulted Date: Not reported  
SEP Type: Not reported  
SEP Type Description: Not reported  
Proposed Amount: Not reported  
Final Monetary Amount: Not reported  
Paid Amount: Not reported  
Final Count: Not reported  
Final Amount: Not reported

Map ID  
Direction  
Distance  
Elevation

MAP FINDINGS

Site

Database(s)

EDR ID Number  
EPA ID Number

**USAF NORTON AFB (Continued)**

**1000417274**

Found Violation: Yes  
Agency Which Determined Violation: EPA  
Violation Short Description: TSD - General  
Date Violation was Determined: 19870820  
Actual Return to Compliance Date: 19880726  
Return to Compliance Qualifier: Unverifiable  
Violation Responsible Agency: State  
Scheduled Compliance Date: Not reported  
Enforcement Identifier: Not reported  
Date of Enforcement Action: Not reported  
Enforcement Responsible Agency: Not reported  
Enforcement Docket Number: Not reported  
Enforcement Attorney: Not reported  
Corrective Action Component: Not reported  
Appeal Initiated Date: Not reported  
Appeal Resolution Date: Not reported  
Disposition Status Date: Not reported  
Disposition Status: Not reported  
Disposition Status Description: Not reported  
Consent/Final Order Sequence Number: Not reported  
Consent/Final Order Respondent Name: Not reported  
Consent/Final Order Lead Agency: Not reported  
Enforcement Type: Not reported  
Enforcement Responsible Person: Not reported  
Enforcement Responsible Sub-Organization: Not reported  
SEP Sequence Number: Not reported  
SEP Expenditure Amount: Not reported  
SEP Scheduled Completion Date: Not reported  
SEP Actual Date: Not reported  
SEP Defaulted Date: Not reported  
SEP Type: Not reported  
SEP Type Description: Not reported  
Proposed Amount: Not reported  
Final Monetary Amount: Not reported  
Paid Amount: Not reported  
Final Count: Not reported  
Final Amount: Not reported

Found Violation: No  
Agency Which Determined Violation: Not reported  
Violation Short Description: Not reported  
Date Violation was Determined: Not reported  
Actual Return to Compliance Date: Not reported  
Return to Compliance Qualifier: Not reported  
Violation Responsible Agency: Not reported  
Scheduled Compliance Date: Not reported  
Enforcement Identifier: Not reported  
Date of Enforcement Action: Not reported  
Enforcement Responsible Agency: Not reported  
Enforcement Docket Number: Not reported  
Enforcement Attorney: Not reported  
Corrective Action Component: Not reported  
Appeal Initiated Date: Not reported  
Appeal Resolution Date: Not reported  
Disposition Status Date: Not reported  
Disposition Status: Not reported  
Disposition Status Description: Not reported

Map ID  
Direction  
Distance  
Elevation

MAP FINDINGS

Site

Database(s)

EDR ID Number  
EPA ID Number

**USAF NORTON AFB (Continued)**

**1000417274**

Consent/Final Order Sequence Number: Not reported  
Consent/Final Order Respondent Name: Not reported  
Consent/Final Order Lead Agency: Not reported  
Enforcement Type: Not reported  
Enforcement Responsible Person: Not reported  
Enforcement Responsible Sub-Organization: Not reported  
SEP Sequence Number: Not reported  
SEP Expenditure Amount: Not reported  
SEP Scheduled Completion Date: Not reported  
SEP Actual Date: Not reported  
SEP Defaulted Date: Not reported  
SEP Type: Not reported  
SEP Type Description: Not reported  
Proposed Amount: Not reported  
Final Monetary Amount: Not reported  
Paid Amount: Not reported  
Final Count: Not reported  
Final Amount: Not reported

Found Violation: No  
Agency Which Determined Violation: Not reported  
Violation Short Description: Not reported  
Date Violation was Determined: Not reported  
Actual Return to Compliance Date: Not reported  
Return to Compliance Qualifier: Not reported  
Violation Responsible Agency: Not reported  
Scheduled Compliance Date: Not reported  
Enforcement Identifier: Not reported  
Date of Enforcement Action: Not reported  
Enforcement Responsible Agency: Not reported  
Enforcement Docket Number: Not reported  
Enforcement Attorney: Not reported  
Corrective Action Component: Not reported  
Appeal Initiated Date: Not reported  
Appeal Resolution Date: Not reported  
Disposition Status Date: Not reported  
Disposition Status: Not reported  
Disposition Status Description: Not reported

Consent/Final Order Sequence Number: Not reported  
Consent/Final Order Respondent Name: Not reported  
Consent/Final Order Lead Agency: Not reported  
Enforcement Type: Not reported  
Enforcement Responsible Person: Not reported  
Enforcement Responsible Sub-Organization: Not reported  
SEP Sequence Number: Not reported  
SEP Expenditure Amount: Not reported  
SEP Scheduled Completion Date: Not reported  
SEP Actual Date: Not reported  
SEP Defaulted Date: Not reported  
SEP Type: Not reported  
SEP Type Description: Not reported  
Proposed Amount: Not reported  
Final Monetary Amount: Not reported  
Paid Amount: Not reported  
Final Count: Not reported  
Final Amount: Not reported



Map ID  
Direction  
Distance  
Elevation

MAP FINDINGS

Site

Database(s)

EDR ID Number  
EPA ID Number

**USAF NORTON AFB (Continued)**

**1000417274**

Found Violation: Yes  
Agency Which Determined Violation: State  
Violation Short Description: TSD - General  
Date Violation was Determined: 19920515  
Actual Return to Compliance Date: 19920619  
Return to Compliance Qualifier: Observed  
Violation Responsible Agency: State  
Scheduled Compliance Date: Not reported  
Enforcement Identifier: Not reported  
Date of Enforcement Action: Not reported  
Enforcement Responsible Agency: Not reported  
Enforcement Docket Number: Not reported  
Enforcement Attorney: Not reported  
Corrective Action Component: Not reported  
Appeal Initiated Date: Not reported  
Appeal Resolution Date: Not reported  
Disposition Status Date: Not reported  
Disposition Status: Not reported  
Disposition Status Description: Not reported  
Consent/Final Order Sequence Number: Not reported  
Consent/Final Order Respondent Name: Not reported  
Consent/Final Order Lead Agency: Not reported  
Enforcement Type: Not reported  
Enforcement Responsible Person: Not reported  
Enforcement Responsible Sub-Organization: Not reported  
SEP Sequence Number: Not reported  
SEP Expenditure Amount: Not reported  
SEP Scheduled Completion Date: Not reported  
SEP Actual Date: Not reported  
SEP Defaulted Date: Not reported  
SEP Type: Not reported  
SEP Type Description: Not reported  
Proposed Amount: Not reported  
Final Monetary Amount: Not reported  
Paid Amount: Not reported  
Final Count: Not reported  
Final Amount: Not reported

Found Violation: No  
Agency Which Determined Violation: Not reported  
Violation Short Description: Not reported  
Date Violation was Determined: Not reported  
Actual Return to Compliance Date: Not reported  
Return to Compliance Qualifier: Not reported  
Violation Responsible Agency: Not reported  
Scheduled Compliance Date: Not reported  
Enforcement Identifier: Not reported  
Date of Enforcement Action: Not reported  
Enforcement Responsible Agency: Not reported  
Enforcement Docket Number: Not reported  
Enforcement Attorney: Not reported  
Corrective Action Component: Not reported  
Appeal Initiated Date: Not reported  
Appeal Resolution Date: Not reported  
Disposition Status Date: Not reported  
Disposition Status: Not reported  
Disposition Status Description: Not reported

Map ID  
Direction  
Distance  
Elevation

MAP FINDINGS

Site

Database(s)

EDR ID Number  
EPA ID Number

**USAF NORTON AFB (Continued)**

**1000417274**

Consent/Final Order Sequence Number: Not reported  
Consent/Final Order Respondent Name: Not reported  
Consent/Final Order Lead Agency: Not reported  
Enforcement Type: Not reported  
Enforcement Responsible Person: Not reported  
Enforcement Responsible Sub-Organization: Not reported  
SEP Sequence Number: Not reported  
SEP Expenditure Amount: Not reported  
SEP Scheduled Completion Date: Not reported  
SEP Actual Date: Not reported  
SEP Defaulted Date: Not reported  
SEP Type: Not reported  
SEP Type Description: Not reported  
Proposed Amount: Not reported  
Final Monetary Amount: Not reported  
Paid Amount: Not reported  
Final Count: Not reported  
Final Amount: Not reported

Found Violation: No  
Agency Which Determined Violation: Not reported  
Violation Short Description: Not reported  
Date Violation was Determined: Not reported  
Actual Return to Compliance Date: Not reported  
Return to Compliance Qualifier: Not reported  
Violation Responsible Agency: Not reported  
Scheduled Compliance Date: Not reported  
Enforcement Identifier: Not reported  
Date of Enforcement Action: Not reported  
Enforcement Responsible Agency: Not reported  
Enforcement Docket Number: Not reported  
Enforcement Attorney: Not reported  
Corrective Action Component: Not reported  
Appeal Initiated Date: Not reported  
Appeal Resolution Date: Not reported  
Disposition Status Date: Not reported  
Disposition Status: Not reported  
Disposition Status Description: Not reported

Consent/Final Order Sequence Number: Not reported  
Consent/Final Order Respondent Name: Not reported  
Consent/Final Order Lead Agency: Not reported  
Enforcement Type: Not reported  
Enforcement Responsible Person: Not reported  
Enforcement Responsible Sub-Organization: Not reported  
SEP Sequence Number: Not reported  
SEP Expenditure Amount: Not reported  
SEP Scheduled Completion Date: Not reported  
SEP Actual Date: Not reported  
SEP Defaulted Date: Not reported  
SEP Type: Not reported  
SEP Type Description: Not reported  
Proposed Amount: Not reported  
Final Monetary Amount: Not reported  
Paid Amount: Not reported  
Final Count: Not reported  
Final Amount: Not reported

Map ID  
Direction  
Distance  
Elevation

MAP FINDINGS

Site

Database(s)

EDR ID Number  
EPA ID Number

**USAF NORTON AFB (Continued)**

**1000417274**

Found Violation: No  
Agency Which Determined Violation: Not reported  
Violation Short Description: Not reported  
Date Violation was Determined: Not reported  
Actual Return to Compliance Date: Not reported  
Return to Compliance Qualifier: Not reported  
Violation Responsible Agency: Not reported  
Scheduled Compliance Date: Not reported  
Enforcement Identifier: Not reported  
Date of Enforcement Action: Not reported  
Enforcement Responsible Agency: Not reported  
Enforcement Docket Number: Not reported  
Enforcement Attorney: Not reported  
Corrective Action Component: Not reported  
Appeal Initiated Date: Not reported  
Appeal Resolution Date: Not reported  
Disposition Status Date: Not reported  
Disposition Status: Not reported  
Disposition Status Description: Not reported  
Consent/Final Order Sequence Number: Not reported  
Consent/Final Order Respondent Name: Not reported  
Consent/Final Order Lead Agency: Not reported  
Enforcement Type: Not reported  
Enforcement Responsible Person: Not reported  
Enforcement Responsible Sub-Organization: Not reported  
SEP Sequence Number: Not reported  
SEP Expenditure Amount: Not reported  
SEP Scheduled Completion Date: Not reported  
SEP Actual Date: Not reported  
SEP Defaulted Date: Not reported  
SEP Type: Not reported  
SEP Type Description: Not reported  
Proposed Amount: Not reported  
Final Monetary Amount: Not reported  
Paid Amount: Not reported  
Final Count: Not reported  
Final Amount: Not reported

Found Violation: No  
Agency Which Determined Violation: Not reported  
Violation Short Description: Not reported  
Date Violation was Determined: Not reported  
Actual Return to Compliance Date: Not reported  
Return to Compliance Qualifier: Not reported  
Violation Responsible Agency: Not reported  
Scheduled Compliance Date: Not reported  
Enforcement Identifier: Not reported  
Date of Enforcement Action: Not reported  
Enforcement Responsible Agency: Not reported  
Enforcement Docket Number: Not reported  
Enforcement Attorney: Not reported  
Corrective Action Component: Not reported  
Appeal Initiated Date: Not reported  
Appeal Resolution Date: Not reported  
Disposition Status Date: Not reported  
Disposition Status: Not reported  
Disposition Status Description: Not reported

Map ID  
Direction  
Distance  
Elevation

MAP FINDINGS

Site

Database(s)

EDR ID Number  
EPA ID Number

**USAF NORTON AFB (Continued)**

1000417274

Consent/Final Order Sequence Number: Not reported  
Consent/Final Order Respondent Name: Not reported  
Consent/Final Order Lead Agency: Not reported  
Enforcement Type: Not reported  
Enforcement Responsible Person: Not reported  
Enforcement Responsible Sub-Organization: Not reported  
SEP Sequence Number: Not reported  
SEP Expenditure Amount: Not reported  
SEP Scheduled Completion Date: Not reported  
SEP Actual Date: Not reported  
SEP Defaulted Date: Not reported  
SEP Type: Not reported  
SEP Type Description: Not reported  
Proposed Amount: Not reported  
Final Monetary Amount: Not reported  
Paid Amount: Not reported  
Final Count: Not reported  
Final Amount: Not reported

Found Violation: Yes  
Agency Which Determined Violation: State  
Violation Short Description: TSD - General  
Date Violation was Determined: 19870623  
Actual Return to Compliance Date: 19870806  
Return to Compliance Qualifier: Observed  
Violation Responsible Agency: State  
Scheduled Compliance Date: Not reported  
Enforcement Identifier: 002  
Date of Enforcement Action: 19870806  
Enforcement Responsible Agency: State  
Enforcement Docket Number: Not reported  
Enforcement Attorney: Not reported  
Corrective Action Component: No  
Appeal Initiated Date: Not reported  
Appeal Resolution Date: Not reported  
Disposition Status Date: Not reported  
Disposition Status: Not reported  
Disposition Status Description: Not reported

Consent/Final Order Sequence Number: Not reported  
Consent/Final Order Respondent Name: Not reported  
Consent/Final Order Lead Agency: Not reported  
Enforcement Type: WRITTEN INFORMAL  
Enforcement Responsible Person: R9STA  
Enforcement Responsible Sub-Organization: Not reported  
SEP Sequence Number: Not reported  
SEP Expenditure Amount: Not reported  
SEP Scheduled Completion Date: Not reported  
SEP Actual Date: Not reported  
SEP Defaulted Date: Not reported  
SEP Type: Not reported  
SEP Type Description: Not reported  
Proposed Amount: Not reported  
Final Monetary Amount: Not reported  
Paid Amount: Not reported  
Final Count: Not reported  
Final Amount: Not reported

Map ID  
Direction  
Distance  
Elevation

MAP FINDINGS

Site

Database(s)

EDR ID Number  
EPA ID Number

**USAF NORTON AFB (Continued)**

**1000417274**

Found Violation:	No
Agency Which Determined Violation:	Not reported
Violation Short Description:	Not reported
Date Violation was Determined:	Not reported
Actual Return to Compliance Date:	Not reported
Return to Compliance Qualifier:	Not reported
Violation Responsible Agency:	Not reported
Scheduled Compliance Date:	Not reported
Enforcement Identifier:	Not reported
Date of Enforcement Action:	Not reported
Enforcement Responsible Agency:	Not reported
Enforcement Docket Number:	Not reported
Enforcement Attorney:	Not reported
Corrective Action Component:	Not reported
Appeal Initiated Date:	Not reported
Appeal Resolution Date:	Not reported
Disposition Status Date:	Not reported
Disposition Status:	Not reported
Disposition Status Description:	Not reported
Consent/Final Order Sequence Number:	Not reported
Consent/Final Order Respondent Name:	Not reported
Consent/Final Order Lead Agency:	Not reported
Enforcement Type:	Not reported
Enforcement Responsible Person:	Not reported
Enforcement Responsible Sub-Organization:	Not reported
SEP Sequence Number:	Not reported
SEP Expenditure Amount:	Not reported
SEP Scheduled Completion Date:	Not reported
SEP Actual Date:	Not reported
SEP Defaulted Date:	Not reported
SEP Type:	Not reported
SEP Type Description:	Not reported
Proposed Amount:	Not reported
Final Monetary Amount:	Not reported
Paid Amount:	Not reported
Final Count:	Not reported
Final Amount:	Not reported
Found Violation:	Yes
Agency Which Determined Violation:	EPA
Violation Short Description:	TSD - Closure/Post-Closure
Date Violation was Determined:	19870820
Actual Return to Compliance Date:	19880726
Return to Compliance Qualifier:	Unverifiable
Violation Responsible Agency:	State
Scheduled Compliance Date:	Not reported
Enforcement Identifier:	Not reported
Date of Enforcement Action:	Not reported
Enforcement Responsible Agency:	Not reported
Enforcement Docket Number:	Not reported
Enforcement Attorney:	Not reported
Corrective Action Component:	Not reported
Appeal Initiated Date:	Not reported
Appeal Resolution Date:	Not reported
Disposition Status Date:	Not reported
Disposition Status:	Not reported
Disposition Status Description:	Not reported

Map ID  
Direction  
Distance  
Elevation

MAP FINDINGS

Site

Database(s)

EDR ID Number  
EPA ID Number

**USAF NORTON AFB (Continued)**

**1000417274**

Consent/Final Order Sequence Number: Not reported  
Consent/Final Order Respondent Name: Not reported  
Consent/Final Order Lead Agency: Not reported  
Enforcement Type: Not reported  
Enforcement Responsible Person: Not reported  
Enforcement Responsible Sub-Organization: Not reported  
SEP Sequence Number: Not reported  
SEP Expenditure Amount: Not reported  
SEP Scheduled Completion Date: Not reported  
SEP Actual Date: Not reported  
SEP Defaulted Date: Not reported  
SEP Type: Not reported  
SEP Type Description: Not reported  
Proposed Amount: Not reported  
Final Monetary Amount: Not reported  
Paid Amount: Not reported  
Final Count: Not reported  
Final Amount: Not reported

Found Violation: Yes  
Agency Which Determined Violation: State  
Violation Short Description: TSD - General  
Date Violation was Determined: 19930422  
Actual Return to Compliance Date: 19940128  
Return to Compliance Qualifier: Observed  
Violation Responsible Agency: State  
Scheduled Compliance Date: 19930513  
Enforcement Identifier: 006  
Date of Enforcement Action: 19930422  
Enforcement Responsible Agency: State  
Enforcement Docket Number: Not reported  
Enforcement Attorney: Not reported  
Corrective Action Component: No  
Appeal Initiated Date: Not reported  
Appeal Resolution Date: Not reported  
Disposition Status Date: Not reported  
Disposition Status: Not reported  
Disposition Status Description: Not reported

Consent/Final Order Sequence Number: Not reported  
Consent/Final Order Respondent Name: Not reported  
Consent/Final Order Lead Agency: Not reported  
Enforcement Type: WRITTEN INFORMAL  
Enforcement Responsible Person: R9STA  
Enforcement Responsible Sub-Organization: Not reported  
SEP Sequence Number: Not reported  
SEP Expenditure Amount: Not reported  
SEP Scheduled Completion Date: Not reported  
SEP Actual Date: Not reported  
SEP Defaulted Date: Not reported  
SEP Type: Not reported  
SEP Type Description: Not reported  
Proposed Amount: Not reported  
Final Monetary Amount: Not reported  
Paid Amount: Not reported  
Final Count: Not reported  
Final Amount: Not reported

Map ID  
Direction  
Distance  
Elevation

MAP FINDINGS

Site

Database(s)

EDR ID Number  
EPA ID Number

**USAF NORTON AFB (Continued)**

**1000417274**

Found Violation: Yes  
Agency Which Determined Violation: State  
Violation Short Description: TSD - General  
Date Violation was Determined: 19891030  
Actual Return to Compliance Date: 19900314  
Return to Compliance Qualifier: Observed  
Violation Responsible Agency: State  
Scheduled Compliance Date: 19900314  
Enforcement Identifier: 004  
Date of Enforcement Action: 19891211  
Enforcement Responsible Agency: State  
Enforcement Docket Number: Not reported  
Enforcement Attorney: Not reported  
Corrective Action Component: No  
Appeal Initiated Date: Not reported  
Appeal Resolution Date: Not reported  
Disposition Status Date: Not reported  
Disposition Status: Not reported  
Disposition Status Description: Not reported  
Consent/Final Order Sequence Number: Not reported  
Consent/Final Order Respondent Name: Not reported  
Consent/Final Order Lead Agency: Not reported  
Enforcement Type: WRITTEN INFORMAL  
Enforcement Responsible Person: R9STA  
Enforcement Responsible Sub-Organization: Not reported  
SEP Sequence Number: Not reported  
SEP Expenditure Amount: Not reported  
SEP Scheduled Completion Date: Not reported  
SEP Actual Date: Not reported  
SEP Defaulted Date: Not reported  
SEP Type: Not reported  
SEP Type Description: Not reported  
Proposed Amount: Not reported  
Final Monetary Amount: Not reported  
Paid Amount: Not reported  
Final Count: Not reported  
Final Amount: Not reported

Found Violation: Yes  
Agency Which Determined Violation: State  
Violation Short Description: TSD - General  
Date Violation was Determined: 19910227  
Actual Return to Compliance Date: 19910516  
Return to Compliance Qualifier: Observed  
Violation Responsible Agency: State  
Scheduled Compliance Date: 19910712  
Enforcement Identifier: 005  
Date of Enforcement Action: 19910412  
Enforcement Responsible Agency: State  
Enforcement Docket Number: Not reported  
Enforcement Attorney: Not reported  
Corrective Action Component: No  
Appeal Initiated Date: Not reported  
Appeal Resolution Date: Not reported  
Disposition Status Date: Not reported  
Disposition Status: Not reported  
Disposition Status Description: Not reported

Map ID  
Direction  
Distance  
Elevation

MAP FINDINGS

Site

Database(s)

EDR ID Number  
EPA ID Number

**USAF NORTON AFB (Continued)**

**1000417274**

Consent/Final Order Sequence Number: Not reported  
Consent/Final Order Respondent Name: Not reported  
Consent/Final Order Lead Agency: Not reported  
Enforcement Type: WRITTEN INFORMAL  
Enforcement Responsible Person: R9STA  
Enforcement Responsible Sub-Organization: Not reported  
SEP Sequence Number: Not reported  
SEP Expenditure Amount: Not reported  
SEP Scheduled Completion Date: Not reported  
SEP Actual Date: Not reported  
SEP Defaulted Date: Not reported  
SEP Type: Not reported  
SEP Type Description: Not reported  
Proposed Amount: Not reported  
Final Monetary Amount: Not reported  
Paid Amount: Not reported  
Final Count: Not reported  
Final Amount: Not reported

Found Violation: Yes  
Agency Which Determined Violation: State  
Violation Short Description: Generators - General  
Date Violation was Determined: 19930422  
Actual Return to Compliance Date: 19940128  
Return to Compliance Qualifier: Observed  
Violation Responsible Agency: State  
Scheduled Compliance Date: 19930513  
Enforcement Identifier: 006  
Date of Enforcement Action: 19930422  
Enforcement Responsible Agency: State  
Enforcement Docket Number: Not reported  
Enforcement Attorney: Not reported  
Corrective Action Component: No  
Appeal Initiated Date: Not reported  
Appeal Resolution Date: Not reported  
Disposition Status Date: Not reported  
Disposition Status: Not reported  
Disposition Status Description: Not reported

Consent/Final Order Sequence Number: Not reported  
Consent/Final Order Respondent Name: Not reported  
Consent/Final Order Lead Agency: Not reported  
Enforcement Type: WRITTEN INFORMAL  
Enforcement Responsible Person: R9STA  
Enforcement Responsible Sub-Organization: Not reported  
SEP Sequence Number: Not reported  
SEP Expenditure Amount: Not reported  
SEP Scheduled Completion Date: Not reported  
SEP Actual Date: Not reported  
SEP Defaulted Date: Not reported  
SEP Type: Not reported  
SEP Type Description: Not reported  
Proposed Amount: Not reported  
Final Monetary Amount: Not reported  
Paid Amount: Not reported  
Final Count: Not reported  
Final Amount: Not reported



Map ID  
Direction  
Distance  
Elevation

MAP FINDINGS

Site

Database(s)

EDR ID Number  
EPA ID Number

**USAF NORTON AFB (Continued)**

**1000417274**

Found Violation:	Yes
Agency Which Determined Violation:	State
Violation Short Description:	TSD - General
Date Violation was Determined:	19930422
Actual Return to Compliance Date:	19940128
Return to Compliance Qualifier:	Observed
Violation Responsible Agency:	State
Scheduled Compliance Date:	19930513
Enforcement Identifier:	006
Date of Enforcement Action:	19930422
Enforcement Responsible Agency:	State
Enforcement Docket Number:	Not reported
Enforcement Attorney:	Not reported
Corrective Action Component:	No
Appeal Initiated Date:	Not reported
Appeal Resolution Date:	Not reported
Disposition Status Date:	Not reported
Disposition Status:	Not reported
Disposition Status Description:	Not reported
Consent/Final Order Sequence Number:	Not reported
Consent/Final Order Respondent Name:	Not reported
Consent/Final Order Lead Agency:	Not reported
Enforcement Type:	WRITTEN INFORMAL
Enforcement Responsible Person:	R9STA
Enforcement Responsible Sub-Organization:	Not reported
SEP Sequence Number:	Not reported
SEP Expenditure Amount:	Not reported
SEP Scheduled Completion Date:	Not reported
SEP Actual Date:	Not reported
SEP Defaulted Date:	Not reported
SEP Type:	Not reported
SEP Type Description:	Not reported
Proposed Amount:	Not reported
Final Monetary Amount:	Not reported
Paid Amount:	Not reported
Final Count:	Not reported
Final Amount:	Not reported
Found Violation:	Yes
Agency Which Determined Violation:	State
Violation Short Description:	TSD IS-Ground-Water Monitoring
Date Violation was Determined:	20030422
Actual Return to Compliance Date:	20050727
Return to Compliance Qualifier:	Documented
Violation Responsible Agency:	State
Scheduled Compliance Date:	Not reported
Enforcement Identifier:	200
Date of Enforcement Action:	20050316
Enforcement Responsible Agency:	State
Enforcement Docket Number:	Not reported
Enforcement Attorney:	Not reported
Corrective Action Component:	No
Appeal Initiated Date:	Not reported
Appeal Resolution Date:	Not reported
Disposition Status Date:	Not reported
Disposition Status:	Not reported
Disposition Status Description:	Not reported

Map ID  
Direction  
Distance  
Elevation

MAP FINDINGS

Site

Database(s)

EDR ID Number  
EPA ID Number

**USAF NORTON AFB (Continued)**

1000417274

Consent/Final Order Sequence Number: Not reported  
Consent/Final Order Respondent Name: Not reported  
Consent/Final Order Lead Agency: Not reported  
Enforcement Type: WRITTEN INFORMAL  
Enforcement Responsible Person: Not reported  
Enforcement Responsible Sub-Organization: Not reported  
SEP Sequence Number: Not reported  
SEP Expenditure Amount: Not reported  
SEP Scheduled Completion Date: Not reported  
SEP Actual Date: Not reported  
SEP Defaulted Date: Not reported  
SEP Type: Not reported  
SEP Type Description: Not reported  
Proposed Amount: Not reported  
Final Monetary Amount: Not reported  
Paid Amount: Not reported  
Final Count: Not reported  
Final Amount: Not reported

Found Violation: Yes  
Agency Which Determined Violation: EPA  
Violation Short Description: TSD IS-Ground-Water Monitoring  
Date Violation was Determined: 19870820  
Actual Return to Compliance Date: 19880726  
Return to Compliance Qualifier: Unverifiable  
Violation Responsible Agency: State  
Scheduled Compliance Date: Not reported  
Enforcement Identifier: Not reported  
Date of Enforcement Action: Not reported  
Enforcement Responsible Agency: Not reported  
Enforcement Docket Number: Not reported  
Enforcement Attorney: Not reported  
Corrective Action Component: Not reported  
Appeal Initiated Date: Not reported  
Appeal Resolution Date: Not reported  
Disposition Status Date: Not reported  
Disposition Status: Not reported  
Disposition Status Description: Not reported

Consent/Final Order Sequence Number: Not reported  
Consent/Final Order Respondent Name: Not reported  
Consent/Final Order Lead Agency: Not reported  
Enforcement Type: Not reported  
Enforcement Responsible Person: Not reported  
Enforcement Responsible Sub-Organization: Not reported  
SEP Sequence Number: Not reported  
SEP Expenditure Amount: Not reported  
SEP Scheduled Completion Date: Not reported  
SEP Actual Date: Not reported  
SEP Defaulted Date: Not reported  
SEP Type: Not reported  
SEP Type Description: Not reported  
Proposed Amount: Not reported  
Final Monetary Amount: Not reported  
Paid Amount: Not reported  
Final Count: Not reported  
Final Amount: Not reported

Map ID  
Direction  
Distance  
Elevation

MAP FINDINGS

Site

Database(s)

EDR ID Number  
EPA ID Number

**USAF NORTON AFB (Continued)**

**1000417274**

Found Violation: Yes  
Agency Which Determined Violation: EPA  
Violation Short Description: TSD - General  
Date Violation was Determined: 19880726  
Actual Return to Compliance Date: 19891030  
Return to Compliance Qualifier: Unverifiable  
Violation Responsible Agency: State  
Scheduled Compliance Date: Not reported  
Enforcement Identifier: Not reported  
Date of Enforcement Action: Not reported  
Enforcement Responsible Agency: Not reported  
Enforcement Docket Number: Not reported  
Enforcement Attorney: Not reported  
Corrective Action Component: Not reported  
Appeal Initiated Date: Not reported  
Appeal Resolution Date: Not reported  
Disposition Status Date: Not reported  
Disposition Status: Not reported  
Disposition Status Description: Not reported  
Consent/Final Order Sequence Number: Not reported  
Consent/Final Order Respondent Name: Not reported  
Consent/Final Order Lead Agency: Not reported  
Enforcement Type: Not reported  
Enforcement Responsible Person: Not reported  
Enforcement Responsible Sub-Organization: Not reported  
SEP Sequence Number: Not reported  
SEP Expenditure Amount: Not reported  
SEP Scheduled Completion Date: Not reported  
SEP Actual Date: Not reported  
SEP Defaulted Date: Not reported  
SEP Type: Not reported  
SEP Type Description: Not reported  
Proposed Amount: Not reported  
Final Monetary Amount: Not reported  
Paid Amount: Not reported  
Final Count: Not reported  
Final Amount: Not reported

**Evaluation Action Summary:**

Evaluation Date: 20160419  
Evaluation Responsible Agency: State  
Found Violation: No  
Evaluation Type Description: COMPLIANCE EVALUATION INSPECTION ON-SITE  
Evaluation Responsible Person Identifier: Not reported  
Evaluation Responsible Sub-Organization: Not reported  
Actual Return to Compliance Date: Not reported  
Scheduled Compliance Date: Not reported  
Date of Request: Not reported  
Date Response Received: Not reported  
Request Agency: Not reported  
Former Citation: Not reported

Evaluation Date: 19920330  
Evaluation Responsible Agency: State  
Found Violation: Yes  
Evaluation Type Description: COMPLIANCE EVALUATION INSPECTION ON-SITE  
Evaluation Responsible Person Identifier: KMORI

Map ID  
Direction  
Distance  
Elevation

MAP FINDINGS

Site

Database(s)

EDR ID Number  
EPA ID Number

**USAF NORTON AFB (Continued)**

**1000417274**

Evaluation Responsible Sub-Organization: Not reported  
Actual Return to Compliance Date: 19920619  
Scheduled Compliance Date: Not reported  
Date of Request: Not reported  
Date Response Received: Not reported  
Request Agency: Not reported  
Former Citation: Not reported

Evaluation Date: 20050622  
Evaluation Responsible Agency: State  
Found Violation: No  
Evaluation Type Description: COMPLIANCE EVALUATION INSPECTION ON-SITE  
Evaluation Responsible Person Identifier: Not reported  
Evaluation Responsible Sub-Organization: Not reported  
Actual Return to Compliance Date: Not reported  
Scheduled Compliance Date: Not reported  
Date of Request: Not reported  
Date Response Received: Not reported  
Request Agency: Not reported  
Former Citation: Not reported

Evaluation Date: 20080619  
Evaluation Responsible Agency: State  
Found Violation: No  
Evaluation Type Description: COMPLIANCE EVALUATION INSPECTION ON-SITE  
Evaluation Responsible Person Identifier: Not reported  
Evaluation Responsible Sub-Organization: Not reported  
Actual Return to Compliance Date: Not reported  
Scheduled Compliance Date: Not reported  
Date of Request: Not reported  
Date Response Received: Not reported  
Request Agency: Not reported  
Former Citation: Not reported

Evaluation Date: 19870623  
Evaluation Responsible Agency: State  
Found Violation: No  
Evaluation Type Description: COMPLIANCE EVALUATION INSPECTION ON-SITE  
Evaluation Responsible Person Identifier: R9STA  
Evaluation Responsible Sub-Organization: Not reported  
Actual Return to Compliance Date: Not reported  
Scheduled Compliance Date: Not reported  
Date of Request: Not reported  
Date Response Received: Not reported  
Request Agency: Not reported  
Former Citation: Not reported

Evaluation Date: 19920330  
Evaluation Responsible Agency: State  
Found Violation: Yes  
Evaluation Type Description: COMPLIANCE EVALUATION INSPECTION ON-SITE  
Evaluation Responsible Person Identifier: KMORI  
Evaluation Responsible Sub-Organization: Not reported  
Actual Return to Compliance Date: 19920619  
Scheduled Compliance Date: Not reported  
Date of Request: Not reported  
Date Response Received: Not reported

Map ID  
Direction  
Distance  
Elevation

MAP FINDINGS

Site

Database(s)

EDR ID Number  
EPA ID Number

**USAF NORTON AFB (Continued)**

**1000417274**

Request Agency:	Not reported
Former Citation:	Not reported
Evaluation Date:	19930308
Evaluation Responsible Agency:	State
Found Violation:	Yes
Evaluation Type Description:	COMPLIANCE EVALUATION INSPECTION ON-SITE
Evaluation Responsible Person Identifier:	R9STA
Evaluation Responsible Sub-Organization:	Not reported
Actual Return to Compliance Date:	19940128
Scheduled Compliance Date:	19930513
Date of Request:	Not reported
Date Response Received:	Not reported
Request Agency:	Not reported
Former Citation:	Not reported
Evaluation Date:	19920330
Evaluation Responsible Agency:	State
Found Violation:	Yes
Evaluation Type Description:	COMPLIANCE EVALUATION INSPECTION ON-SITE
Evaluation Responsible Person Identifier:	KMORI
Evaluation Responsible Sub-Organization:	Not reported
Actual Return to Compliance Date:	19920619
Scheduled Compliance Date:	Not reported
Date of Request:	Not reported
Date Response Received:	Not reported
Request Agency:	Not reported
Former Citation:	Not reported
Evaluation Date:	20030422
Evaluation Responsible Agency:	State
Found Violation:	Yes
Evaluation Type Description:	GROUNDWATER MONITORING EVALUATION
Evaluation Responsible Person Identifier:	Not reported
Evaluation Responsible Sub-Organization:	Not reported
Actual Return to Compliance Date:	20050727
Scheduled Compliance Date:	Not reported
Date of Request:	Not reported
Date Response Received:	Not reported
Request Agency:	Not reported
Former Citation:	Not reported
Evaluation Date:	19870623
Evaluation Responsible Agency:	State
Found Violation:	Yes
Evaluation Type Description:	NON-FINANCIAL RECORD REVIEW
Evaluation Responsible Person Identifier:	R9STA
Evaluation Responsible Sub-Organization:	Not reported
Actual Return to Compliance Date:	19870806
Scheduled Compliance Date:	Not reported
Date of Request:	Not reported
Date Response Received:	Not reported
Request Agency:	Not reported
Former Citation:	Not reported
Evaluation Date:	19870820
Evaluation Responsible Agency:	EPA

Map ID  
Direction  
Distance  
Elevation

MAP FINDINGS

Site

Database(s)

EDR ID Number  
EPA ID Number

**USAF NORTON AFB (Continued)**

**1000417274**

Found Violation:	Yes
Evaluation Type Description:	COMPLIANCE EVALUATION INSPECTION ON-SITE
Evaluation Responsible Person Identifier:	R9EPA
Evaluation Responsible Sub-Organization:	Not reported
Actual Return to Compliance Date:	19880726
Scheduled Compliance Date:	Not reported
Date of Request:	Not reported
Date Response Received:	Not reported
Request Agency:	Not reported
Former Citation:	Not reported
Evaluation Date:	20170413
Evaluation Responsible Agency:	State
Found Violation:	No
Evaluation Type Description:	COMPLIANCE EVALUATION INSPECTION ON-SITE
Evaluation Responsible Person Identifier:	Not reported
Evaluation Responsible Sub-Organization:	Not reported
Actual Return to Compliance Date:	Not reported
Scheduled Compliance Date:	Not reported
Date of Request:	Not reported
Date Response Received:	Not reported
Request Agency:	Not reported
Former Citation:	Not reported
Evaluation Date:	20060425
Evaluation Responsible Agency:	State
Found Violation:	No
Evaluation Type Description:	COMPLIANCE EVALUATION INSPECTION ON-SITE
Evaluation Responsible Person Identifier:	Not reported
Evaluation Responsible Sub-Organization:	Not reported
Actual Return to Compliance Date:	Not reported
Scheduled Compliance Date:	Not reported
Date of Request:	Not reported
Date Response Received:	Not reported
Request Agency:	Not reported
Former Citation:	Not reported
Evaluation Date:	19920330
Evaluation Responsible Agency:	State
Found Violation:	Yes
Evaluation Type Description:	COMPLIANCE EVALUATION INSPECTION ON-SITE
Evaluation Responsible Person Identifier:	KMORI
Evaluation Responsible Sub-Organization:	Not reported
Actual Return to Compliance Date:	19920619
Scheduled Compliance Date:	Not reported
Date of Request:	Not reported
Date Response Received:	Not reported
Request Agency:	Not reported
Former Citation:	Not reported
Evaluation Date:	19870730
Evaluation Responsible Agency:	State
Found Violation:	No
Evaluation Type Description:	FINANCIAL RECORD REVIEW
Evaluation Responsible Person Identifier:	R9STA
Evaluation Responsible Sub-Organization:	Not reported
Actual Return to Compliance Date:	Not reported

Map ID  
Direction  
Distance  
Elevation

MAP FINDINGS

Site

Database(s)

EDR ID Number  
EPA ID Number

**USAF NORTON AFB (Continued)**

**1000417274**

Scheduled Compliance Date:	Not reported
Date of Request:	Not reported
Date Response Received:	Not reported
Request Agency:	Not reported
Former Citation:	Not reported
Evaluation Date:	20150429
Evaluation Responsible Agency:	State
Found Violation:	No
Evaluation Type Description:	COMPLIANCE EVALUATION INSPECTION ON-SITE
Evaluation Responsible Person Identifier:	Not reported
Evaluation Responsible Sub-Organization:	Not reported
Actual Return to Compliance Date:	Not reported
Scheduled Compliance Date:	Not reported
Date of Request:	Not reported
Date Response Received:	Not reported
Request Agency:	Not reported
Former Citation:	Not reported
Evaluation Date:	19940126
Evaluation Responsible Agency:	State
Found Violation:	No
Evaluation Type Description:	COMPLIANCE EVALUATION INSPECTION ON-SITE
Evaluation Responsible Person Identifier:	R9STA
Evaluation Responsible Sub-Organization:	Not reported
Actual Return to Compliance Date:	Not reported
Scheduled Compliance Date:	Not reported
Date of Request:	Not reported
Date Response Received:	Not reported
Request Agency:	Not reported
Former Citation:	Not reported
Evaluation Date:	20070411
Evaluation Responsible Agency:	State
Found Violation:	No
Evaluation Type Description:	COMPLIANCE EVALUATION INSPECTION ON-SITE
Evaluation Responsible Person Identifier:	Not reported
Evaluation Responsible Sub-Organization:	Not reported
Actual Return to Compliance Date:	Not reported
Scheduled Compliance Date:	Not reported
Date of Request:	Not reported
Date Response Received:	Not reported
Request Agency:	Not reported
Former Citation:	Not reported
Evaluation Date:	19870623
Evaluation Responsible Agency:	State
Found Violation:	Yes
Evaluation Type Description:	NON-FINANCIAL RECORD REVIEW
Evaluation Responsible Person Identifier:	R9STA
Evaluation Responsible Sub-Organization:	Not reported
Actual Return to Compliance Date:	19870806
Scheduled Compliance Date:	Not reported
Date of Request:	Not reported
Date Response Received:	Not reported
Request Agency:	Not reported
Former Citation:	Not reported

Map ID  
Direction  
Distance  
Elevation

MAP FINDINGS

Site

Database(s)

EDR ID Number  
EPA ID Number

**USAF NORTON AFB (Continued)**

**1000417274**

Evaluation Date:	19870730
Evaluation Responsible Agency:	EPA
Found Violation:	No
Evaluation Type Description:	FINANCIAL RECORD REVIEW
Evaluation Responsible Person Identifier:	R9EPA
Evaluation Responsible Sub-Organization:	Not reported
Actual Return to Compliance Date:	Not reported
Scheduled Compliance Date:	Not reported
Date of Request:	Not reported
Date Response Received:	Not reported
Request Agency:	Not reported
Former Citation:	Not reported
Evaluation Date:	19870820
Evaluation Responsible Agency:	EPA
Found Violation:	Yes
Evaluation Type Description:	COMPLIANCE EVALUATION INSPECTION ON-SITE
Evaluation Responsible Person Identifier:	R9EPA
Evaluation Responsible Sub-Organization:	Not reported
Actual Return to Compliance Date:	19880726
Scheduled Compliance Date:	Not reported
Date of Request:	Not reported
Date Response Received:	Not reported
Request Agency:	Not reported
Former Citation:	Not reported
Evaluation Date:	19930308
Evaluation Responsible Agency:	State
Found Violation:	Yes
Evaluation Type Description:	COMPLIANCE EVALUATION INSPECTION ON-SITE
Evaluation Responsible Person Identifier:	R9STA
Evaluation Responsible Sub-Organization:	Not reported
Actual Return to Compliance Date:	19940128
Scheduled Compliance Date:	19930513
Date of Request:	Not reported
Date Response Received:	Not reported
Request Agency:	Not reported
Former Citation:	Not reported
Evaluation Date:	19891030
Evaluation Responsible Agency:	State
Found Violation:	Yes
Evaluation Type Description:	COMPLIANCE EVALUATION INSPECTION ON-SITE
Evaluation Responsible Person Identifier:	R9STA
Evaluation Responsible Sub-Organization:	Not reported
Actual Return to Compliance Date:	19900314
Scheduled Compliance Date:	19900314
Date of Request:	Not reported
Date Response Received:	Not reported
Request Agency:	Not reported
Former Citation:	Not reported
Evaluation Date:	19910227
Evaluation Responsible Agency:	State
Found Violation:	Yes
Evaluation Type Description:	COMPLIANCE EVALUATION INSPECTION ON-SITE
Evaluation Responsible Person Identifier:	R9STA



Map ID  
Direction  
Distance  
Elevation

MAP FINDINGS

Site

Database(s)

EDR ID Number  
EPA ID Number

**USAF NORTON AFB (Continued)**

**1000417274**

Evaluation Responsible Sub-Organization:	Not reported
Actual Return to Compliance Date:	19910516
Scheduled Compliance Date:	19910712
Date of Request:	Not reported
Date Response Received:	Not reported
Request Agency:	Not reported
Former Citation:	Not reported
Evaluation Date:	19930308
Evaluation Responsible Agency:	State
Found Violation:	Yes
Evaluation Type Description:	COMPLIANCE EVALUATION INSPECTION ON-SITE
Evaluation Responsible Person Identifier:	R9STA
Evaluation Responsible Sub-Organization:	Not reported
Actual Return to Compliance Date:	19940128
Scheduled Compliance Date:	19930513
Date of Request:	Not reported
Date Response Received:	Not reported
Request Agency:	Not reported
Former Citation:	Not reported
Evaluation Date:	19930308
Evaluation Responsible Agency:	State
Found Violation:	Yes
Evaluation Type Description:	COMPLIANCE EVALUATION INSPECTION ON-SITE
Evaluation Responsible Person Identifier:	R9STA
Evaluation Responsible Sub-Organization:	Not reported
Actual Return to Compliance Date:	19940128
Scheduled Compliance Date:	19930513
Date of Request:	Not reported
Date Response Received:	Not reported
Request Agency:	Not reported
Former Citation:	Not reported
Evaluation Date:	20030422
Evaluation Responsible Agency:	State
Found Violation:	Yes
Evaluation Type Description:	GROUNDWATER MONITORING EVALUATION
Evaluation Responsible Person Identifier:	Not reported
Evaluation Responsible Sub-Organization:	Not reported
Actual Return to Compliance Date:	20050727
Scheduled Compliance Date:	Not reported
Date of Request:	Not reported
Date Response Received:	Not reported
Request Agency:	Not reported
Former Citation:	Not reported
Evaluation Date:	19870820
Evaluation Responsible Agency:	EPA
Found Violation:	Yes
Evaluation Type Description:	COMPLIANCE EVALUATION INSPECTION ON-SITE
Evaluation Responsible Person Identifier:	R9EPA
Evaluation Responsible Sub-Organization:	Not reported
Actual Return to Compliance Date:	19880726
Scheduled Compliance Date:	Not reported
Date of Request:	Not reported
Date Response Received:	Not reported

Map ID  
Direction  
Distance  
Elevation

MAP FINDINGS

Site

Database(s)

EDR ID Number  
EPA ID Number

**USAF NORTON AFB (Continued)**

**1000417274**

Request Agency:	Not reported
Former Citation:	Not reported
Evaluation Date:	19880726
Evaluation Responsible Agency:	EPA
Found Violation:	Yes
Evaluation Type Description:	COMPLIANCE EVALUATION INSPECTION ON-SITE
Evaluation Responsible Person Identifier:	R9EPA
Evaluation Responsible Sub-Organization:	Not reported
Actual Return to Compliance Date:	19891030
Scheduled Compliance Date:	Not reported
Date of Request:	Not reported
Date Response Received:	Not reported
Request Agency:	Not reported
Former Citation:	Not reported

Map ID  
Direction  
Distance  
Elevation

MAP FINDINGS

Site

Database(s)

EDR ID Number  
EPA ID Number

**USAF NORTON AFB (Continued)**

**1000417274**

Site:

Name: NORTON AIR FORCE BASE (LND FLL #2)  
Address: I-10/US 395 FORMER NORTON AFB  
Address 2: Not reported  
City, State, Zip: SAN BERNARDINO, CA 92408  
Event Code: Not reported  
Action Taken Date: 09/29/2005  
EPA ID: CA4570024345  
Action Name: Record of Decision  
Action ID: 2  
Operable Unit: 02  
Contaminated Media: Soil  
Contact Name: Not reported  
Contact Telephone: Not reported  
Event: Not reported  
Federal Facility: Y  
Fiscal Year: 2005  
NPL Status: Currently on the Final NPL  
Superfund Alternative Agreement: N  
Latitude: 34.098061  
Longitude: -117.237200

Media:

EPA ID: CA4570024345  
Contaminated Media: Groundwater  
Action ID: 1  
Operable Unit: 01  
Action Name: Record of Decision  
Action Taken Date: 11/24/1993  
Event Code: Not reported  
Contact Name: Not reported  
Contact Telephone: Not reported  
Event: Not reported  
Federal Facility: Y  
Fiscal Year: 1994  
NPL Status: Currently on the Final NPL  
Superfund Alternative Agreement: N  
Latitude: 34.098061  
Longitude: -117.237200

EPA ID: CA4570024345  
Contaminated Media: Soil  
Action ID: 1  
Operable Unit: 01  
Action Name: Record of Decision  
Action Taken Date: 11/24/1993  
Event Code: Not reported  
Contact Name: Not reported  
Contact Telephone: Not reported  
Event: Not reported  
Federal Facility: Y  
Fiscal Year: 1994  
NPL Status: Currently on the Final NPL  
Superfund Alternative Agreement: N  
Latitude: 34.098061  
Longitude: -117.237200

Map ID  
Direction  
Distance  
Elevation

MAP FINDINGS

Site

Database(s)

EDR ID Number  
EPA ID Number

**USAF NORTON AFB (Continued)**

**1000417274**

EPA ID: CA4570024345  
Contaminated Media: Groundwater  
Action ID: 1  
Operable Unit: 01  
Action Name: Record of Decision  
Action Taken Date: 11/24/1993  
Event Code: Not reported  
Contact Name: Not reported  
Contact Telephone: Not reported  
Event: Not reported  
Federal Facility: Y  
Fiscal Year: 1994  
NPL Status: Currently on the Final NPL  
Superfund Alternative Agreement: N  
Latitude: 34.098061  
Longitude: -117.237200

EPA ID: CA4570024345  
Contaminated Media: Groundwater  
Action ID: 1  
Operable Unit: 01  
Action Name: Record of Decision  
Action Taken Date: 11/24/1993  
Event Code: Not reported  
Contact Name: Not reported  
Contact Telephone: Not reported  
Event: Not reported  
Federal Facility: Y  
Fiscal Year: 1994  
NPL Status: Currently on the Final NPL  
Superfund Alternative Agreement: N  
Latitude: 34.098061  
Longitude: -117.237200

EPA ID: CA4570024345  
Contaminated Media: Groundwater  
Action ID: 1  
Operable Unit: 01  
Action Name: Record of Decision  
Action Taken Date: 11/24/1993  
Event Code: Not reported  
Contact Name: Not reported  
Contact Telephone: Not reported  
Event: Not reported  
Federal Facility: Y  
Fiscal Year: 1994  
NPL Status: Currently on the Final NPL  
Superfund Alternative Agreement: N  
Latitude: 34.098061  
Longitude: -117.237200

EPA ID: CA4570024345  
Contaminated Media: Soil  
Action ID: 1  
Operable Unit: 01  
Action Name: Record of Decision  
Action Taken Date: 11/24/1993

Map ID  
Direction  
Distance  
Elevation

MAP FINDINGS

Site

Database(s)

EDR ID Number  
EPA ID Number

**USAF NORTON AFB (Continued)**

**1000417274**

Event Code: Not reported  
Contact Name: Not reported  
Contact Telephone: Not reported  
Event: Not reported  
Federal Facility: Y  
Fiscal Year: 1994  
NPL Status: Currently on the Final NPL  
Superfund Alternative Agreement: N  
Latitude: 34.098061  
Longitude: -117.237200

EPA ID: CA4570024345  
Contaminated Media: Soil  
Action ID: 1  
Operable Unit: 01  
Action Name: Record of Decision  
Action Taken Date: 11/24/1993  
Event Code: Not reported  
Contact Name: Not reported  
Contact Telephone: Not reported  
Event: Not reported  
Federal Facility: Y  
Fiscal Year: 1994  
NPL Status: Currently on the Final NPL  
Superfund Alternative Agreement: N  
Latitude: 34.098061  
Longitude: -117.237200

EPA ID: CA4570024345  
Contaminated Media: Soil  
Action ID: 1  
Operable Unit: 01  
Action Name: Record of Decision  
Action Taken Date: 11/24/1993  
Event Code: Not reported  
Contact Name: Not reported  
Contact Telephone: Not reported  
Event: Not reported  
Federal Facility: Y  
Fiscal Year: 1994  
NPL Status: Currently on the Final NPL  
Superfund Alternative Agreement: N  
Latitude: 34.098061  
Longitude: -117.237200

EPA ID: CA4570024345  
Contaminated Media: Groundwater  
Action ID: 1  
Operable Unit: 01  
Action Name: Record of Decision  
Action Taken Date: 11/24/1993  
Event Code: Not reported  
Contact Name: Not reported  
Contact Telephone: Not reported  
Event: Not reported  
Federal Facility: Y  
Fiscal Year: 1994

Map ID  
Direction  
Distance  
Elevation

MAP FINDINGS

Site

Database(s)

EDR ID Number  
EPA ID Number

**USAF NORTON AFB (Continued)**

**1000417274**

NPL Status: Currently on the Final NPL  
Superfund Alternative Agreement: N  
Latitude: 34.098061  
Longitude: -117.237200

EPA ID: CA4570024345  
Contaminated Media: Groundwater  
Action ID: 1  
Operable Unit: 01  
Action Name: Record of Decision  
Action Taken Date: 11/24/1993  
Event Code: Not reported  
Contact Name: Not reported  
Contact Telephone: Not reported  
Event: Not reported  
Federal Facility: Y  
Fiscal Year: 1994  
NPL Status: Currently on the Final NPL  
Superfund Alternative Agreement: N  
Latitude: 34.098061  
Longitude: -117.237200

EPA ID: CA4570024345  
Contaminated Media: Soil  
Action ID: 1  
Operable Unit: 01  
Action Name: Record of Decision  
Action Taken Date: 11/24/1993  
Event Code: Not reported  
Contact Name: Not reported  
Contact Telephone: Not reported  
Event: Not reported  
Federal Facility: Y  
Fiscal Year: 1994  
NPL Status: Currently on the Final NPL  
Superfund Alternative Agreement: N  
Latitude: 34.098061  
Longitude: -117.237200

EPA ID: CA4570024345  
Contaminated Media: Soil  
Action ID: 1  
Operable Unit: 01  
Action Name: Record of Decision  
Action Taken Date: 11/24/1993  
Event Code: Not reported  
Contact Name: Not reported  
Contact Telephone: Not reported  
Event: Not reported  
Federal Facility: Y  
Fiscal Year: 1994  
NPL Status: Currently on the Final NPL  
Superfund Alternative Agreement: N  
Latitude: 34.098061  
Longitude: -117.237200

EPA ID: CA4570024345

Map ID  
Direction  
Distance  
Elevation

MAP FINDINGS

Site

Database(s)

EDR ID Number  
EPA ID Number

**USAF NORTON AFB (Continued)**

**1000417274**

Contaminated Media: Soil  
Action ID: 1  
Operable Unit: 01  
Action Name: Record of Decision  
Action Taken Date: 11/24/1993  
Event Code: Not reported  
Contact Name: Not reported  
Contact Telephone: Not reported  
Event: Not reported  
Federal Facility: Y  
Fiscal Year: 1994  
NPL Status: Currently on the Final NPL  
Superfund Alternative Agreement: N  
Latitude: 34.098061  
Longitude: -117.237200

EPA ID: CA4570024345  
Contaminated Media: Groundwater  
Action ID: 1  
Operable Unit: 01  
Action Name: Record of Decision  
Action Taken Date: 11/24/1993  
Event Code: Not reported  
Contact Name: Not reported  
Contact Telephone: Not reported  
Event: Not reported  
Federal Facility: Y  
Fiscal Year: 1994  
NPL Status: Currently on the Final NPL  
Superfund Alternative Agreement: N  
Latitude: 34.098061  
Longitude: -117.237200

EPA ID: CA4570024345  
Contaminated Media: Groundwater  
Action ID: 1  
Operable Unit: 01  
Action Name: Record of Decision  
Action Taken Date: 11/24/1993  
Event Code: Not reported  
Contact Name: Not reported  
Contact Telephone: Not reported  
Event: Not reported  
Federal Facility: Y  
Fiscal Year: 1994  
NPL Status: Currently on the Final NPL  
Superfund Alternative Agreement: N  
Latitude: 34.098061  
Longitude: -117.237200

EPA ID: CA4570024345  
Contaminated Media: Air  
Action ID: 1  
Operable Unit: 01  
Action Name: Record of Decision  
Action Taken Date: 11/24/1993  
Event Code: Not reported

Map ID  
Direction  
Distance  
Elevation

MAP FINDINGS

Site

Database(s)

EDR ID Number  
EPA ID Number

**USAF NORTON AFB (Continued)**

**1000417274**

Contact Name: Not reported  
Contact Telephone: Not reported  
Event: Not reported  
Federal Facility: Y  
Fiscal Year: 1994  
NPL Status: Currently on the Final NPL  
Superfund Alternative Agreement: N  
Latitude: 34.098061  
Longitude: -117.237200

EPA ID: CA4570024345  
Contaminated Media: Debris  
Action ID: 1  
Operable Unit: 01  
Action Name: Record of Decision  
Action Taken Date: 11/24/1993  
Event Code: Not reported  
Contact Name: Not reported  
Contact Telephone: Not reported  
Event: Not reported  
Federal Facility: Y  
Fiscal Year: 1994  
NPL Status: Currently on the Final NPL  
Superfund Alternative Agreement: N  
Latitude: 34.098061  
Longitude: -117.237200

EPA ID: CA4570024345  
Contaminated Media: Soil  
Action ID: 2  
Operable Unit: 02  
Action Name: Record of Decision  
Action Taken Date: 09/29/2005  
Event Code: Not reported  
Contact Name: Not reported  
Contact Telephone: Not reported  
Event: Not reported  
Federal Facility: Y  
Fiscal Year: 2005  
NPL Status: Currently on the Final NPL  
Superfund Alternative Agreement: N  
Latitude: 34.098061  
Longitude: -117.237200

EPA ID: CA4570024345  
Contaminated Media: Soil  
Action ID: 2  
Operable Unit: 02  
Action Name: Record of Decision  
Action Taken Date: 09/29/2005  
Event Code: Not reported  
Contact Name: Not reported  
Contact Telephone: Not reported  
Event: Not reported  
Federal Facility: Y  
Fiscal Year: 2005  
NPL Status: Currently on the Final NPL



Map ID  
Direction  
Distance  
Elevation

MAP FINDINGS

Site

Database(s)

EDR ID Number  
EPA ID Number

**USAF NORTON AFB (Continued)**

**1000417274**

Superfund Alternative Agreement:	N
Latitude:	34.098061
Longitude:	-117.237200
EPA ID:	CA4570024345
Contaminated Media:	Soil
Action ID:	2
Operable Unit:	02
Action Name:	Record of Decision
Action Taken Date:	09/29/2005
Event Code:	Not reported
Contact Name:	Not reported
Contact Telephone:	Not reported
Event:	Not reported
Federal Facility:	Y
Fiscal Year:	2005
NPL Status:	Currently on the Final NPL
Superfund Alternative Agreement:	N
Latitude:	34.098061
Longitude:	-117.237200
EPA ID:	CA4570024345
Contaminated Media:	Groundwater
Action ID:	3
Operable Unit:	02
Action Name:	Record of Decision
Action Taken Date:	06/25/1997
Event Code:	Not reported
Contact Name:	Not reported
Contact Telephone:	Not reported
Event:	Not reported
Federal Facility:	Y
Fiscal Year:	1997
NPL Status:	Currently on the Final NPL
Superfund Alternative Agreement:	N
Latitude:	34.098061
Longitude:	-117.237200
EPA ID:	CA4570024345
Contaminated Media:	Soil
Action ID:	3
Operable Unit:	02
Action Name:	Record of Decision
Action Taken Date:	06/25/1997
Event Code:	Not reported
Contact Name:	Not reported
Contact Telephone:	Not reported
Event:	Not reported
Federal Facility:	Y
Fiscal Year:	1997
NPL Status:	Currently on the Final NPL
Superfund Alternative Agreement:	N
Latitude:	34.098061
Longitude:	-117.237200

Map ID  
Direction  
Distance  
Elevation

MAP FINDINGS

Site

Database(s)

EDR ID Number  
EPA ID Number

**USAF NORTON AFB (Continued)**

**1000417274**

US INST CONTROLS:

Name: NORTON AIR FORCE BASE (LNDFLL #2)  
Address: I-10/US 395 FORMER NORTON AFB  
Address 2: Not reported  
City,State,Zip: SAN BERNARDINO, CA 92408  
EPA ID: CA4570024345  
Action Name: Record of Decision  
Action ID: 1  
Operable Unit: 01  
Actual Date: 11/24/1993  
Contaminated Media: Groundwater  
Event Code: Not reported  
Contact Name: Not reported  
Contact Telephone: Not reported  
Event: Not reported  
Federal Facility: Y  
Fiscal Year: 1994  
NPL Status: Currently on the Final NPL  
Superfund Alternative Agreement: N  
Latitude: 34.098061  
Longitude: -117.237200

Name: NORTON AIR FORCE BASE (LNDFLL #2)  
Address: I-10/US 395 FORMER NORTON AFB  
Address 2: Not reported  
City,State,Zip: SAN BERNARDINO, CA 92408  
EPA ID: CA4570024345  
Action Name: Record of Decision  
Action ID: 1  
Operable Unit: 01  
Actual Date: 11/24/1993  
Contaminated Media: Soil  
Event Code: Not reported  
Contact Name: Not reported  
Contact Telephone: Not reported  
Event: Not reported  
Federal Facility: Y  
Fiscal Year: 1994  
NPL Status: Currently on the Final NPL  
Superfund Alternative Agreement: N  
Latitude: 34.098061  
Longitude: -117.237200

Name: NORTON AIR FORCE BASE (LNDFLL #2)  
Address: I-10/US 395 FORMER NORTON AFB  
Address 2: Not reported  
City,State,Zip: SAN BERNARDINO, CA 92408  
EPA ID: CA4570024345  
Action Name: Record of Decision  
Action ID: 2  
Operable Unit: 02  
Actual Date: 09/29/2005  
Contaminated Media: Soil  
Event Code: Not reported  
Contact Name: Not reported  
Contact Telephone: Not reported  
Event: Not reported

Map ID  
Direction  
Distance  
Elevation

MAP FINDINGS

Site

Database(s)

EDR ID Number  
EPA ID Number

**USAF NORTON AFB (Continued)**

**1000417274**

Federal Facility: Y  
Fiscal Year: 2005  
NPL Status: Currently on the Final NPL  
Superfund Alternative Agreement: N  
Latitude: 34.098061  
Longitude: -117.237200

Name: NORTON AIR FORCE BASE (LND FLL #2)  
Address: I-10/US 395 FORMER NORTON AFB  
Address 2: Not reported  
City,State,Zip: SAN BERNARDINO, CA 92408  
EPA ID: CA4570024345  
Action Name: Record of Decision  
Action ID: 3  
Operable Unit: 02  
Actual Date: 06/25/1997  
Contaminated Media: Soil  
Event Code: Not reported  
Contact Name: Not reported  
Contact Telephone: Not reported  
Event: Not reported  
Federal Facility: Y  
Fiscal Year: 1997  
NPL Status: Currently on the Final NPL  
Superfund Alternative Agreement: N  
Latitude: 34.098061  
Longitude: -117.237200

**ROD:**

Name: NORTON AIR FORCE BASE (LND FLL #2)  
Address: I-10/US 395 FORMER NORTON AFB  
City,State,Zip: SAN BERNARDINO, CA 92408  
EPA ID: CA4570024345  
RG: 9  
Site ID: 902760  
Action: FF ROD (RCRA Statement of Basis/RTC)  
Operable Unit Number: CENTRAL BASE AREA  
SEQ ID: 1  
Action Completion: 1993-11-24 00:00:00  
NPL Status: Final  
Non NPL Status: Not reported

Name: NORTON AIR FORCE BASE (LND FLL #2)  
Address: I-10/US 395 FORMER NORTON AFB  
City,State,Zip: SAN BERNARDINO, CA 92408  
EPA ID: CA4570024345  
RG: 9  
Site ID: 902760  
Action: FF ROD (RCRA Statement of Basis/RTC)  
Operable Unit Number: BASEWIDE  
SEQ ID: 2  
Action Completion: 2005-09-29 00:00:00  
NPL Status: Final  
Non NPL Status: Not reported

Name: NORTON AIR FORCE BASE (LND FLL #2)  
Address: I-10/US 395 FORMER NORTON AFB

Map ID  
 Direction  
 Distance  
 Elevation

MAP FINDINGS

Site

Database(s)

EDR ID Number  
 EPA ID Number

**USAF NORTON AFB (Continued)**

**1000417274**

City,State,Zip: SAN BERNARDINO, CA 92408  
 EPA ID: CA4570024345  
 RG: 9  
 Site ID: 902760  
 Action: GOVT Decision Document (ROD)  
 Operable Unit Number: BASEWIDE  
 SEQ ID: 3  
 Action Completion: 1997-06-25 00:00:00  
 NPL Status: Final  
 Non NPL Status: Not reported

**PFAS NPL:**

EPA Region: 09  
 Name: NORTON AIR FORCE BASE (LNDFLL #2)  
 Address: I-10/US 395 FORMER NORTON AFB  
 City,State,Zip: SAN BERNARDINO, CA 92408  
 EPAID: CA4570024345  
 Superfund Link: <https://cumulis.epa.gov/supercpad/cursites/csitinfo.cfm?id=0902760&mssp=med>  
 Data Systems: SEMS  
 Last Updated: 2020-06-11 00:00:00  
 Programs: Superfund  
 Location Type: Federal  
 NPL Site: Y  
 NPL Status: Final  
 Media Detected: GW, Soil  
 Health Advisory: -  
 DW Response: -  
 Latitude: 34.098061  
 Longitude: -117.2372  
 EJSCREEN Report: [https://ejscreen.epa.gov/mapper/mobile/EJSCREEN\\_mobile.aspx?geometry=%7B%22x%22:-117.2372,%22y%22:34.098061,%22spatialReference%22:%7B%22wkid%22:4326%7D%7D&unit=9035&areatype=&areaid=&basemap=streets&distance=1](https://ejscreen.epa.gov/mapper/mobile/EJSCREEN_mobile.aspx?geometry=%7B%22x%22:-117.2372,%22y%22:34.098061,%22spatialReference%22:%7B%22wkid%22:4326%7D%7D&unit=9035&areatype=&areaid=&basemap=streets&distance=1)

**A1  
 NW  
 < 1/8  
 0.016 mi.  
 85 ft.**

**GAGE WELL 27-1  
 RIVERSIDE, CA  
 Site 1 of 3 in cluster A**

**CA PFAS S127520329  
 N/A**

**Relative:** PFAS:  
**Lower** Name: GAGE WELL 27-1  
**Actual:** Address: Not reported  
**1043 ft.** City,State,Zip: RIVERSIDE, CA  
 Envirostor ID: Not reported  
 Program Type: Not reported  
 Status: Not reported  
 Status Date: Not reported  
 Enviroscreen Score: Not reported  
 Site Code: Not reported  
 Global ID: W0603310031  
 Facility Region: Not reported  
 Lead Agency: Not reported  
 Case worker: Not reported  
 Local Agency: Not reported  
 Location Case Number: Not reported  
 File Location: Not reported

Map ID  
Direction  
Distance  
Elevation

MAP FINDINGS

Site

Database(s)

EDR ID Number  
EPA ID Number

**GAGE WELL 27-1 (Continued)**

**S127520329**

Potential Contaminants of Concern:	Not reported
Potential Media Affected:	Not reported
Site History:	Not reported
Begin Date:	Not reported
RB Case Number:	Not reported
source_type:	All PFAS Chemicals
Location ID:	CA3310031_028_028
Matrix:	Liquid
Chemical:	PFNA
Qualifier:	<
Value:	1.7
Reporting Limit:	Not reported
Detection Limit:	Not reported
Lab Notes:	Not reported
Quarterly Running Annual Average:	Not reported
Units:	NG/L
Date:	1/8/2021
Field Pt Class:	PUBW
Site Use:	Drinking Water Wells
Site Type:	DDW Well
Latitude:	34.073178
Longitude:	-117.265344
Geo Tracker URL:	<a href="http://geotracker.waterboards.ca.gov/profile_report.asp?global_id=W0603310031">http://geotracker.waterboards.ca.gov/profile_report.asp?global_id=W0603310031</a>
Name:	GAGE WELL 27-1
Address:	Not reported
City,State,Zip:	RIVERSIDE, CA
Envirostor ID:	Not reported
Program Type:	Not reported
Status:	Not reported
Status Date:	Not reported
Enviroscreen Score:	Not reported
Site Code:	Not reported
Global ID:	W0603310031
Facility Region:	Not reported
Lead Agency:	Not reported
Case worker:	Not reported
Local Agency:	Not reported
Location Case Number:	Not reported
File Location:	Not reported
Potential Contaminants of Concern:	Not reported
Potential Media Affected:	Not reported
Site History:	Not reported
Begin Date:	Not reported
RB Case Number:	Not reported
source_type:	All PFAS Chemicals
Location ID:	CA3310031_028_028
Matrix:	Liquid
Chemical:	PFUNDCA
Qualifier:	<
Value:	1.8
Reporting Limit:	Not reported
Detection Limit:	Not reported
Lab Notes:	Not reported
Quarterly Running Annual Average:	Not reported

Map ID  
Direction  
Distance  
Elevation

MAP FINDINGS

Site

Database(s)

EDR ID Number  
EPA ID Number

**GAGE WELL 27-1 (Continued)**

**S127520329**

Units: NG/L  
Date: 7/2/2020  
Field Pt Class: PUBW  
Site Use: Drinking Water Wells  
Site Type: DDW Well  
Latitude: 34.073178  
Longitude: -117.265344  
Geo Tracker URL: [http://geotracker.waterboards.ca.gov/profile\\_report.asp?global\\_id=W0603310031](http://geotracker.waterboards.ca.gov/profile_report.asp?global_id=W0603310031)

Name: GAGE WELL 27-1  
Address: Not reported  
City,State,Zip: RIVERSIDE, CA  
Envirostor ID: Not reported  
Program Type: Not reported  
Status: Not reported  
Status Date: Not reported  
Enviroscreen Score: Not reported  
Site Code: Not reported  
Global ID: W0603310031  
Facility Region: Not reported  
Lead Agency: Not reported  
Case worker: Not reported  
Local Agency: Not reported  
Location Case Number: Not reported  
File Location: Not reported  
Potential Contaminants of Concern: Not reported  
Potential Media Affected: Not reported  
Site History: Not reported

Begin Date: Not reported  
RB Case Number: Not reported  
source\_type: All PFAS Chemicals  
Location ID: CA3310031\_028\_028  
Matrix: Liquid  
Chemical: PFOA  
Qualifier: =  
Value: 2.2  
Reporting Limit: Not reported  
Detection Limit: Not reported  
Lab Notes: Not reported  
Quarterly Running Annual Average: Not reported  
Units: NG/L  
Date: 7/18/2019  
Field Pt Class: PUBW  
Site Use: Drinking Water Wells  
Site Type: DDW Well  
Latitude: 34.073178  
Longitude: -117.265344  
Geo Tracker URL: [http://geotracker.waterboards.ca.gov/profile\\_report.asp?global\\_id=W0603310031](http://geotracker.waterboards.ca.gov/profile_report.asp?global_id=W0603310031)

Name: GAGE WELL 27-1  
Address: Not reported  
City,State,Zip: RIVERSIDE, CA  
Envirostor ID: Not reported  
Program Type: Not reported  
Status: Not reported  
Status Date: Not reported

Map ID  
Direction  
Distance  
Elevation

MAP FINDINGS

Site

Database(s)

EDR ID Number  
EPA ID Number

**GAGE WELL 27-1 (Continued)**

**S127520329**

Enviroscreen Score:	Not reported
Site Code:	Not reported
Global ID:	W0603310031
Facility Region:	Not reported
Lead Agency:	Not reported
Case worker:	Not reported
Local Agency:	Not reported
Location Case Number:	Not reported
File Location:	Not reported
Potential Contaminants of Concern:	Not reported
Potential Media Affected:	Not reported
Site History:	Not reported
Begin Date:	Not reported
RB Case Number:	Not reported
source_type:	All PFAS Chemicals
Location ID:	CA3310031_028_028
Matrix:	Liquid
Chemical:	9CIPF3ONS
Qualifier:	<
Value:	2
Reporting Limit:	Not reported
Detection Limit:	Not reported
Lab Notes:	Not reported
Quarterly Running Annual Average:	Not reported
Units:	NG/L
Date:	7/18/2019
Field Pt Class:	PUBW
Site Use:	Drinking Water Wells
Site Type:	DDW Well
Latitude:	34.073178
Longitude:	-117.265344
Geo Tracker URL:	<a href="http://geotracker.waterboards.ca.gov/profile_report.asp?global_id=W0603310031">http://geotracker.waterboards.ca.gov/profile_report.asp?global_id=W0603310031</a>
Name:	GAGE WELL 27-1
Address:	Not reported
City,State,Zip:	RIVERSIDE, CA
Envirostor ID:	Not reported
Program Type:	Not reported
Status:	Not reported
Status Date:	Not reported
Enviroscreen Score:	Not reported
Site Code:	Not reported
Global ID:	W0603310031
Facility Region:	Not reported
Lead Agency:	Not reported
Case worker:	Not reported
Local Agency:	Not reported
Location Case Number:	Not reported
File Location:	Not reported
Potential Contaminants of Concern:	Not reported
Potential Media Affected:	Not reported
Site History:	Not reported
Begin Date:	Not reported
RB Case Number:	Not reported
source_type:	All PFAS Chemicals

Map ID  
Direction  
Distance  
Elevation

MAP FINDINGS

Site

Database(s)

EDR ID Number  
EPA ID Number

**GAGE WELL 27-1 (Continued)**

**S127520329**

Location ID: CA3310031\_028\_028  
Matrix: Liquid  
Chemical: PFTEDA  
Qualifier: <  
Value: 1.7  
Reporting Limit: Not reported  
Detection Limit: Not reported  
Lab Notes: Not reported  
Quarterly Running Annual Average: Not reported  
Units: NG/L  
Date: 4/15/2020  
Field Pt Class: PUBW  
Site Use: Drinking Water Wells  
Site Type: DDW Well  
Latitude: 34.073178  
Longitude: -117.265344  
Geo Tracker URL: [http://geotracker.waterboards.ca.gov/profile\\_report.asp?global\\_id=W0603310031](http://geotracker.waterboards.ca.gov/profile_report.asp?global_id=W0603310031)

Name: GAGE WELL 27-1  
Address: Not reported  
City,State,Zip: RIVERSIDE, CA  
Envirostor ID: Not reported  
Program Type: Not reported  
Status: Not reported  
Status Date: Not reported  
Enviroscreen Score: Not reported  
Site Code: Not reported  
Global ID: W0603310031  
Facility Region: Not reported  
Lead Agency: Not reported  
Case worker: Not reported  
Local Agency: Not reported  
Location Case Number: Not reported  
File Location: Not reported  
Potential Contaminants of Concern: Not reported  
Potential Media Affected: Not reported  
Site History: Not reported

Begin Date: Not reported  
RB Case Number: Not reported  
source\_type: All PFAS Chemicals  
Location ID: CA3310031\_028\_028  
Matrix: Liquid  
Chemical: PFOA  
Qualifier: <  
Value: 1.8  
Reporting Limit: Not reported  
Detection Limit: Not reported  
Lab Notes: Not reported  
Quarterly Running Annual Average: 0.55  
Units: NG/L  
Date: 1/31/2022  
Field Pt Class: PUBW  
Site Use: Drinking Water Wells  
Site Type: DDW Well  
Latitude: 34.073178  
Longitude: -117.265344



Map ID  
Direction  
Distance  
Elevation

MAP FINDINGS

Site

Database(s)

EDR ID Number  
EPA ID Number

**GAGE WELL 27-1 (Continued)**

**S127520329**

Geo Tracker URL: [http://geotracker.waterboards.ca.gov/profile\\_report.asp?global\\_id=W0603310031](http://geotracker.waterboards.ca.gov/profile_report.asp?global_id=W0603310031)

Name: GAGE WELL 27-1  
Address: Not reported  
City,State,Zip: RIVERSIDE, CA  
Envirostor ID: Not reported  
Program Type: Not reported  
Status: Not reported  
Status Date: Not reported  
Enviroscreen Score: Not reported  
Site Code: Not reported  
Global ID: W0603310031  
Facility Region: Not reported  
Lead Agency: Not reported  
Case worker: Not reported  
Local Agency: Not reported  
Location Case Number: Not reported  
File Location: Not reported  
Potential Contaminants of Concern: Not reported  
Potential Media Affected: Not reported  
Site History: Not reported

Begin Date: Not reported  
RB Case Number: Not reported  
source\_type: All PFAS Chemicals  
Location ID: CA3310031\_028\_028  
Matrix: Liquid  
Chemical: PFNDCA  
Qualifier: <  
Value: 1.7  
Reporting Limit: Not reported  
Detection Limit: Not reported  
Lab Notes: Not reported  
Quarterly Running Annual Average: Not reported  
Units: NG/L  
Date: 4/28/2022  
Field Pt Class: PUBW  
Site Use: Drinking Water Wells  
Site Type: DDW Well  
Latitude: 34.073178  
Longitude: -117.265344

Geo Tracker URL: [http://geotracker.waterboards.ca.gov/profile\\_report.asp?global\\_id=W0603310031](http://geotracker.waterboards.ca.gov/profile_report.asp?global_id=W0603310031)

Name: GAGE WELL 27-1  
Address: Not reported  
City,State,Zip: RIVERSIDE, CA  
Envirostor ID: Not reported  
Program Type: Not reported  
Status: Not reported  
Status Date: Not reported  
Enviroscreen Score: Not reported  
Site Code: Not reported  
Global ID: W0603310031  
Facility Region: Not reported  
Lead Agency: Not reported  
Case worker: Not reported  
Local Agency: Not reported

Map ID  
Direction  
Distance  
Elevation

MAP FINDINGS

Site

Database(s)

EDR ID Number  
EPA ID Number

**GAGE WELL 27-1 (Continued)**

**S127520329**

Location Case Number:	Not reported
File Location:	Not reported
Potential Contaminants of Concern:	Not reported
Potential Media Affected:	Not reported
Site History:	Not reported
Begin Date:	Not reported
RB Case Number:	Not reported
source_type:	All PFAS Chemicals
Location ID:	CA3310031_028_028
Matrix:	Liquid
Chemical:	PFHXSA
Qualifier:	=
Value:	6.3
Reporting Limit:	Not reported
Detection Limit:	Not reported
Lab Notes:	Not reported
Quarterly Running Annual Average:	Not reported
Units:	NG/L
Date:	7/15/2021
Field Pt Class:	PUBW
Site Use:	Drinking Water Wells
Site Type:	DDW Well
Latitude:	34.073178
Longitude:	-117.265344
Geo Tracker URL:	<a href="http://geotracker.waterboards.ca.gov/profile_report.asp?global_id=W0603310031">http://geotracker.waterboards.ca.gov/profile_report.asp?global_id=W0603310031</a>
Name:	GAGE WELL 27-1
Address:	Not reported
City,State,Zip:	RIVERSIDE, CA
Envirostor ID:	Not reported
Program Type:	Not reported
Status:	Not reported
Status Date:	Not reported
Enviroscreen Score:	Not reported
Site Code:	Not reported
Global ID:	W0603310031
Facility Region:	Not reported
Lead Agency:	Not reported
Case worker:	Not reported
Local Agency:	Not reported
Location Case Number:	Not reported
File Location:	Not reported
Potential Contaminants of Concern:	Not reported
Potential Media Affected:	Not reported
Site History:	Not reported
Begin Date:	Not reported
RB Case Number:	Not reported
source_type:	All PFAS Chemicals
Location ID:	CA3310031_028_028
Matrix:	Liquid
Chemical:	PFHA
Qualifier:	<
Value:	1.7
Reporting Limit:	Not reported
Detection Limit:	Not reported

Map ID  
Direction  
Distance  
Elevation

MAP FINDINGS

Site

Database(s)

EDR ID Number  
EPA ID Number

**GAGE WELL 27-1 (Continued)**

**S127520329**

Lab Notes: Not reported  
Quarterly Running Annual Average: Not reported  
Units: NG/L  
Date: 4/15/2020  
Field Pt Class: PUBW  
Site Use: Drinking Water Wells  
Site Type: DDW Well  
Latitude: 34.073178  
Longitude: -117.265344  
Geo Tracker URL: [http://geotracker.waterboards.ca.gov/profile\\_report.asp?global\\_id=W0603310031](http://geotracker.waterboards.ca.gov/profile_report.asp?global_id=W0603310031)

Name: GAGE WELL 27-1  
Address: Not reported  
City,State,Zip: RIVERSIDE, CA  
Envirostor ID: Not reported  
Program Type: Not reported  
Status: Not reported  
Status Date: Not reported  
Enviroscreen Score: Not reported  
Site Code: Not reported  
Global ID: W0603310031  
Facility Region: Not reported  
Lead Agency: Not reported  
Case worker: Not reported  
Local Agency: Not reported  
Location Case Number: Not reported  
File Location: Not reported  
Potential Contaminants of Concern: Not reported  
Potential Media Affected: Not reported  
Site History: Not reported

Begin Date: Not reported  
RB Case Number: Not reported  
source\_type: All PFAS Chemicals  
Location ID: CA3310031\_028\_028  
Matrix: Liquid  
Chemical: ADONA  
Qualifier: <  
Value: 1.7  
Reporting Limit: Not reported  
Detection Limit: Not reported  
Lab Notes: Not reported  
Quarterly Running Annual Average: Not reported  
Units: NG/L  
Date: 12/22/2021  
Field Pt Class: PUBW  
Site Use: Drinking Water Wells  
Site Type: DDW Well  
Latitude: 34.073178  
Longitude: -117.265344  
Geo Tracker URL: [http://geotracker.waterboards.ca.gov/profile\\_report.asp?global\\_id=W0603310031](http://geotracker.waterboards.ca.gov/profile_report.asp?global_id=W0603310031)

Name: GAGE WELL 27-1  
Address: Not reported  
City,State,Zip: RIVERSIDE, CA  
Envirostor ID: Not reported  
Program Type: Not reported

Map ID  
 Direction  
 Distance  
 Elevation

MAP FINDINGS

Site

Database(s)

EDR ID Number  
 EPA ID Number

**GAGE WELL 27-1 (Continued)**

**S127520329**

Status:	Not reported
Status Date:	Not reported
Enviroscreen Score:	Not reported
Site Code:	Not reported
Global ID:	W0603310031
Facility Region:	Not reported
Lead Agency:	Not reported
Case worker:	Not reported
Local Agency:	Not reported
Location Case Number:	Not reported
File Location:	Not reported
Potential Contaminants of Concern:	Not reported
Potential Media Affected:	Not reported
Site History:	Not reported
Begin Date:	Not reported
RB Case Number:	Not reported
source_type:	All PFAS Chemicals
Location ID:	CA3310031_028_028
Matrix:	Liquid
Chemical:	PFTEDA
Qualifier:	<
Value:	1.7
Reporting Limit:	Not reported
Detection Limit:	Not reported
Lab Notes:	Not reported
Quarterly Running Annual Average:	Not reported
Units:	NG/L
Date:	4/28/2022
Field Pt Class:	PUBW
Site Use:	Drinking Water Wells
Site Type:	DDW Well
Latitude:	34.073178
Longitude:	-117.265344
Geo Tracker URL:	<a href="http://geotracker.waterboards.ca.gov/profile_report.asp?global_id=W0603310031">http://geotracker.waterboards.ca.gov/profile_report.asp?global_id=W0603310031</a>

[Click this hyperlink](#) while viewing on your computer to access  
 220 additional CA PFAS: record(s) in the EDR Site Report.

**2**  
**SW**  
**< 1/8**  
**0.021 mi.**  
**112 ft.**

**GAGE WELL 66-1**  
**RIVERSIDE, CA**

**CA PFAS S127520325**  
**N/A**

**Relative:**  
**Lower**

PFAS:	
Name:	GAGE WELL 66-1
Address:	Not reported
City,State,Zip:	RIVERSIDE, CA
Envirostor ID:	Not reported
Program Type:	Not reported
Status:	Not reported
Status Date:	Not reported
Enviroscreen Score:	Not reported
Site Code:	Not reported
Global ID:	W0603310031
Facility Region:	Not reported
Lead Agency:	Not reported

**Actual:**  
**1045 ft.**

Map ID  
Direction  
Distance  
Elevation

MAP FINDINGS

Site

Database(s)

EDR ID Number  
EPA ID Number

**GAGE WELL 66-1 (Continued)**

**S127520325**

Case worker:	Not reported
Local Agency:	Not reported
Location Case Number:	Not reported
File Location:	Not reported
Potential Contaminants of Concern:	Not reported
Potential Media Affected:	Not reported
Site History:	Not reported
Begin Date:	Not reported
RB Case Number:	Not reported
source_type:	All PFAS Chemicals
Location ID:	CA3310031_038_038
Matrix:	Liquid
Chemical:	PFOA
Qualifier:	<
Value:	2
Reporting Limit:	Not reported
Detection Limit:	Not reported
Lab Notes:	Not reported
Quarterly Running Annual Average:	Not reported
Units:	NG/L
Date:	4/30/2019
Field Pt Class:	PUBW
Site Use:	Drinking Water Wells
Site Type:	DDW Well
Latitude:	34.071548
Longitude:	-117.266164
Geo Tracker URL:	<a href="http://geotracker.waterboards.ca.gov/profile_report.asp?global_id=W0603310031">http://geotracker.waterboards.ca.gov/profile_report.asp?global_id=W0603310031</a>
Name:	GAGE WELL 66-1
Address:	Not reported
City,State,Zip:	RIVERSIDE, CA
Envirostor ID:	Not reported
Program Type:	Not reported
Status:	Not reported
Status Date:	Not reported
Enviroscreen Score:	Not reported
Site Code:	Not reported
Global ID:	W0603310031
Facility Region:	Not reported
Lead Agency:	Not reported
Case worker:	Not reported
Local Agency:	Not reported
Location Case Number:	Not reported
File Location:	Not reported
Potential Contaminants of Concern:	Not reported
Potential Media Affected:	Not reported
Site History:	Not reported
Begin Date:	Not reported
RB Case Number:	Not reported
source_type:	All PFAS Chemicals
Location ID:	CA3310031_038_038
Matrix:	Liquid
Chemical:	NMEFOSAA
Qualifier:	<
Value:	1.8

Map ID  
Direction  
Distance  
Elevation

MAP FINDINGS

Site

Database(s)

EDR ID Number  
EPA ID Number

**GAGE WELL 66-1 (Continued)**

**S127520325**

Reporting Limit: Not reported  
Detection Limit: Not reported  
Lab Notes: Not reported  
Quarterly Running Annual Average: Not reported  
Units: NG/L  
Date: 1/6/2021  
Field Pt Class: PUBW  
Site Use: Drinking Water Wells  
Site Type: DDW Well  
Latitude: 34.071548  
Longitude: -117.266164  
Geo Tracker URL: [http://geotracker.waterboards.ca.gov/profile\\_report.asp?global\\_id=W0603310031](http://geotracker.waterboards.ca.gov/profile_report.asp?global_id=W0603310031)

Name: GAGE WELL 66-1  
Address: Not reported  
City,State,Zip: RIVERSIDE, CA  
Envirostor ID: Not reported  
Program Type: Not reported  
Status: Not reported  
Status Date: Not reported  
Enviroscreen Score: Not reported  
Site Code: Not reported  
Global ID: W0603310031  
Facility Region: Not reported  
Lead Agency: Not reported  
Case worker: Not reported  
Local Agency: Not reported  
Location Case Number: Not reported  
File Location: Not reported  
Potential Contaminants of Concern: Not reported  
Potential Media Affected: Not reported  
Site History: Not reported

Begin Date: Not reported  
RB Case Number: Not reported  
source\_type: All PFAS Chemicals  
Location ID: CA3310031\_038\_038  
Matrix: Liquid  
Chemical: PFDOA  
Qualifier: <  
Value: 1.8  
Reporting Limit: Not reported  
Detection Limit: Not reported  
Lab Notes: Not reported  
Quarterly Running Annual Average: Not reported  
Units: NG/L  
Date: 1/26/2022  
Field Pt Class: PUBW  
Site Use: Drinking Water Wells  
Site Type: DDW Well  
Latitude: 34.071548  
Longitude: -117.266164  
Geo Tracker URL: [http://geotracker.waterboards.ca.gov/profile\\_report.asp?global\\_id=W0603310031](http://geotracker.waterboards.ca.gov/profile_report.asp?global_id=W0603310031)

Name: GAGE WELL 66-1  
Address: Not reported  
City,State,Zip: RIVERSIDE, CA

Map ID  
Direction  
Distance  
Elevation

MAP FINDINGS

Site

Database(s)

EDR ID Number  
EPA ID Number

**GAGE WELL 66-1 (Continued)**

**S127520325**

Envirostor ID:	Not reported
Program Type:	Not reported
Status:	Not reported
Status Date:	Not reported
Enviroscreen Score:	Not reported
Site Code:	Not reported
Global ID:	W0603310031
Facility Region:	Not reported
Lead Agency:	Not reported
Case worker:	Not reported
Local Agency:	Not reported
Location Case Number:	Not reported
File Location:	Not reported
Potential Contaminants of Concern:	Not reported
Potential Media Affected:	Not reported
Site History:	Not reported
Begin Date:	Not reported
RB Case Number:	Not reported
source_type:	All PFAS Chemicals
Location ID:	CA3310031_038_038
Matrix:	Liquid
Chemical:	NETFOSAA
Qualifier:	<
Value:	1.8
Reporting Limit:	Not reported
Detection Limit:	Not reported
Lab Notes:	Not reported
Quarterly Running Annual Average:	Not reported
Units:	NG/L
Date:	7/15/2021
Field Pt Class:	PUBW
Site Use:	Drinking Water Wells
Site Type:	DDW Well
Latitude:	34.071548
Longitude:	-117.266164
Geo Tracker URL:	<a href="http://geotracker.waterboards.ca.gov/profile_report.asp?global_id=W0603310031">http://geotracker.waterboards.ca.gov/profile_report.asp?global_id=W0603310031</a>
Name:	GAGE WELL 66-1
Address:	Not reported
City,State,Zip:	RIVERSIDE, CA
Envirostor ID:	Not reported
Program Type:	Not reported
Status:	Not reported
Status Date:	Not reported
Enviroscreen Score:	Not reported
Site Code:	Not reported
Global ID:	W0603310031
Facility Region:	Not reported
Lead Agency:	Not reported
Case worker:	Not reported
Local Agency:	Not reported
Location Case Number:	Not reported
File Location:	Not reported
Potential Contaminants of Concern:	Not reported
Potential Media Affected:	Not reported
Site History:	Not reported

Map ID  
Direction  
Distance  
Elevation

MAP FINDINGS

Site

Database(s)

EDR ID Number  
EPA ID Number

**GAGE WELL 66-1 (Continued)**

**S127520325**

Begin Date: Not reported  
RB Case Number: Not reported  
source\_type: All PFAS Chemicals  
Location ID: CA3310031\_038\_038  
Matrix: Liquid  
Chemical: PFHXSA  
Qualifier: <  
Value: 1.7  
Reporting Limit: Not reported  
Detection Limit: Not reported  
Lab Notes: Not reported  
Quarterly Running Annual Average: Not reported  
Units: NG/L  
Date: 7/2/2020  
Field Pt Class: PUBW  
Site Use: Drinking Water Wells  
Site Type: DDW Well  
Latitude: 34.071548  
Longitude: -117.266164  
Geo Tracker URL: [http://geotracker.waterboards.ca.gov/profile\\_report.asp?global\\_id=W0603310031](http://geotracker.waterboards.ca.gov/profile_report.asp?global_id=W0603310031)

Name: GAGE WELL 66-1  
Address: Not reported  
City,State,Zip: RIVERSIDE, CA  
Envirostor ID: Not reported  
Program Type: Not reported  
Status: Not reported  
Status Date: Not reported  
Enviroscreen Score: Not reported  
Site Code: Not reported  
Global ID: W0603310031  
Facility Region: Not reported  
Lead Agency: Not reported  
Case worker: Not reported  
Local Agency: Not reported  
Location Case Number: Not reported  
File Location: Not reported  
Potential Contaminants of Concern: Not reported  
Potential Media Affected: Not reported  
Site History: Not reported

Begin Date: Not reported  
RB Case Number: Not reported  
source\_type: All PFAS Chemicals  
Location ID: CA3310031\_038\_038  
Matrix: Liquid  
Chemical: 9CIPF3ONS  
Qualifier: <  
Value: 1.7  
Reporting Limit: Not reported  
Detection Limit: Not reported  
Lab Notes: Not reported  
Quarterly Running Annual Average: Not reported  
Units: NG/L  
Date: 4/9/2020  
Field Pt Class: PUBW  
Site Use: Drinking Water Wells



Map ID  
Direction  
Distance  
Elevation

MAP FINDINGS

Site

Database(s)

EDR ID Number  
EPA ID Number

**GAGE WELL 66-1 (Continued)**

**S127520325**

Site Type: DDW Well  
Latitude: 34.071548  
Longitude: -117.266164  
Geo Tracker URL: [http://geotracker.waterboards.ca.gov/profile\\_report.asp?global\\_id=W0603310031](http://geotracker.waterboards.ca.gov/profile_report.asp?global_id=W0603310031)

Name: GAGE WELL 66-1  
Address: Not reported  
City,State,Zip: RIVERSIDE, CA  
Envirostor ID: Not reported  
Program Type: Not reported  
Status: Not reported  
Status Date: Not reported  
Enviroscreen Score: Not reported  
Site Code: Not reported  
Global ID: W0603310031  
Facility Region: Not reported  
Lead Agency: Not reported  
Case worker: Not reported  
Local Agency: Not reported  
Location Case Number: Not reported  
File Location: Not reported  
Potential Contaminants of Concern: Not reported  
Potential Media Affected: Not reported  
Site History: Not reported

Begin Date: Not reported  
RB Case Number: Not reported  
source\_type: All PFAS Chemicals  
Location ID: CA3310031\_038\_038  
Matrix: Liquid  
Chemical: PFOA  
Qualifier: <  
Value: 1.7  
Reporting Limit: Not reported  
Detection Limit: Not reported  
Lab Notes: Not reported  
Quarterly Running Annual Average: Not reported  
Units: NG/L  
Date: 4/9/2020  
Field Pt Class: PUBW  
Site Use: Drinking Water Wells  
Site Type: DDW Well  
Latitude: 34.071548  
Longitude: -117.266164  
Geo Tracker URL: [http://geotracker.waterboards.ca.gov/profile\\_report.asp?global\\_id=W0603310031](http://geotracker.waterboards.ca.gov/profile_report.asp?global_id=W0603310031)

Name: GAGE WELL 66-1  
Address: Not reported  
City,State,Zip: RIVERSIDE, CA  
Envirostor ID: Not reported  
Program Type: Not reported  
Status: Not reported  
Status Date: Not reported  
Enviroscreen Score: Not reported  
Site Code: Not reported  
Global ID: W0603310031  
Facility Region: Not reported

Map ID  
Direction  
Distance  
Elevation

MAP FINDINGS

Site

Database(s)

EDR ID Number  
EPA ID Number

**GAGE WELL 66-1 (Continued)**

**S127520325**

Lead Agency:	Not reported
Case worker:	Not reported
Local Agency:	Not reported
Location Case Number:	Not reported
File Location:	Not reported
Potential Contaminants of Concern:	Not reported
Potential Media Affected:	Not reported
Site History:	Not reported
Begin Date:	Not reported
RB Case Number:	Not reported
source_type:	All PFAS Chemicals
Location ID:	CA3310031_038_038
Matrix:	Liquid
Chemical:	PFHA
Qualifier:	<
Value:	1.8
Reporting Limit:	Not reported
Detection Limit:	Not reported
Lab Notes:	Not reported
Quarterly Running Annual Average:	Not reported
Units:	NG/L
Date:	10/23/2019
Field Pt Class:	PUBW
Site Use:	Drinking Water Wells
Site Type:	DDW Well
Latitude:	34.071548
Longitude:	-117.266164
Geo Tracker URL:	<a href="http://geotracker.waterboards.ca.gov/profile_report.asp?global_id=W0603310031">http://geotracker.waterboards.ca.gov/profile_report.asp?global_id=W0603310031</a>
Name:	GAGE WELL 66-1
Address:	Not reported
City,State,Zip:	RIVERSIDE, CA
Envirostor ID:	Not reported
Program Type:	Not reported
Status:	Not reported
Status Date:	Not reported
Enviroscreen Score:	Not reported
Site Code:	Not reported
Global ID:	W0603310031
Facility Region:	Not reported
Lead Agency:	Not reported
Case worker:	Not reported
Local Agency:	Not reported
Location Case Number:	Not reported
File Location:	Not reported
Potential Contaminants of Concern:	Not reported
Potential Media Affected:	Not reported
Site History:	Not reported
Begin Date:	Not reported
RB Case Number:	Not reported
source_type:	All PFAS Chemicals
Location ID:	CA3310031_038_038
Matrix:	Liquid
Chemical:	PFOS
Qualifier:	<

Map ID  
Direction  
Distance  
Elevation

MAP FINDINGS

Site

Database(s)

EDR ID Number  
EPA ID Number

**GAGE WELL 66-1 (Continued)**

**S127520325**

Value: 1.7  
Reporting Limit: Not reported  
Detection Limit: Not reported  
Lab Notes: Not reported  
Quarterly Running Annual Average: Not reported  
Units: NG/L  
Date: 1/9/2020  
Field Pt Class: PUBW  
Site Use: Drinking Water Wells  
Site Type: DDW Well  
Latitude: 34.071548  
Longitude: -117.266164  
Geo Tracker URL: [http://geotracker.waterboards.ca.gov/profile\\_report.asp?global\\_id=W0603310031](http://geotracker.waterboards.ca.gov/profile_report.asp?global_id=W0603310031)

Name: GAGE WELL 66-1  
Address: Not reported  
City,State,Zip: RIVERSIDE, CA  
Envirostor ID: Not reported  
Program Type: Not reported  
Status: Not reported  
Status Date: Not reported  
Enviroscreen Score: Not reported  
Site Code: Not reported  
Global ID: W0603310031  
Facility Region: Not reported  
Lead Agency: Not reported  
Case worker: Not reported  
Local Agency: Not reported  
Location Case Number: Not reported  
File Location: Not reported  
Potential Contaminants of Concern: Not reported  
Potential Media Affected: Not reported  
Site History: Not reported

Begin Date: Not reported  
RB Case Number: Not reported  
source\_type: All PFAS Chemicals  
Location ID: CA3310031\_038\_038  
Matrix: Liquid  
Chemical: PFBSA  
Qualifier: <  
Value: 1.7  
Reporting Limit: Not reported  
Detection Limit: Not reported  
Lab Notes: Not reported  
Quarterly Running Annual Average: Not reported  
Units: NG/L  
Date: 7/2/2020  
Field Pt Class: PUBW  
Site Use: Drinking Water Wells  
Site Type: DDW Well  
Latitude: 34.071548  
Longitude: -117.266164  
Geo Tracker URL: [http://geotracker.waterboards.ca.gov/profile\\_report.asp?global\\_id=W0603310031](http://geotracker.waterboards.ca.gov/profile_report.asp?global_id=W0603310031)

Name: GAGE WELL 66-1  
Address: Not reported

Map ID  
 Direction  
 Distance  
 Elevation

MAP FINDINGS

Site

Database(s)

EDR ID Number  
 EPA ID Number

**GAGE WELL 66-1 (Continued)**

**S127520325**

City,State,Zip:	RIVERSIDE, CA
Envirostor ID:	Not reported
Program Type:	Not reported
Status:	Not reported
Status Date:	Not reported
Enviroscreen Score:	Not reported
Site Code:	Not reported
Global ID:	W0603310031
Facility Region:	Not reported
Lead Agency:	Not reported
Case worker:	Not reported
Local Agency:	Not reported
Location Case Number:	Not reported
File Location:	Not reported
Potential Contaminants of Concern:	Not reported
Potential Media Affected:	Not reported
Site History:	Not reported
Begin Date:	Not reported
RB Case Number:	Not reported
source_type:	All PFAS Chemicals
Location ID:	CA3310031_038_038
Matrix:	Liquid
Chemical:	PFHA
Qualifier:	<
Value:	1.7
Reporting Limit:	Not reported
Detection Limit:	Not reported
Lab Notes:	Not reported
Quarterly Running Annual Average:	Not reported
Units:	NG/L
Date:	10/15/2020
Field Pt Class:	PUBW
Site Use:	Drinking Water Wells
Site Type:	DDW Well
Latitude:	34.071548
Longitude:	-117.266164
Geo Tracker URL:	<a href="http://geotracker.waterboards.ca.gov/profile_report.asp?global_id=W0603310031">http://geotracker.waterboards.ca.gov/profile_report.asp?global_id=W0603310031</a>

[Click this hyperlink](#) while viewing on your computer to access  
 220 additional CA PFAS: record(s) in the EDR Site Report.

**B3**  
**SSE**  
 < 1/8  
 0.022 mi.  
 116 ft.

**7-ELEVEN 38114**  
**1103 E BRIER ST**  
**SAN BERNARDINO, CA 92408**

**RCRA NonGen / NLR**    **1024872611**  
**CAL000441259**

**Site 1 of 2 in cluster B**

**Relative:**  
**Higher**  
**Actual:**  
**1051 ft.**

RCRA Listings:		
Date Form Received by Agency:		20181128
Handler Name:	7-ELEVEN 38114	
Handler Address:		1103 E BRIER ST
Handler City,State,Zip:		SAN BERNARDINO, CA 92408
EPA ID:		CAL000441259
Contact Name:		JAMIL HERSHEWE
Contact Address:		PO BOX 711
Contact City,State,Zip:		DALLAS, TX 75221
Contact Telephone:		214-841-6592

Map ID  
 Direction  
 Distance  
 Elevation

MAP FINDINGS

Site

Database(s)

EDR ID Number  
 EPA ID Number

**7-ELEVEN 38114 (Continued)**

**1024872611**

Contact Fax:		Not reported
Contact Email:		JAMIL.HERSHEWE@7-11.COM
Contact Title:		Not reported
EPA Region:		09
Land Type:		Not reported
Federal Waste Generator Description:		Not a generator, verified
Non-Notifier:		Not reported
Biennial Report Cycle:		Not reported
Accessibility:		Not reported
Active Site Indicator:		Handler Activities
State District Owner:		Not reported
State District:		Not reported
Mailing Address:		PO BOX 711
Mailing City,State,Zip:		DALLAS, TX 75221
Owner Name:	7-ELEVEN INC	
Owner Type:		Other
Operator Name:	JAMIL HERSHEWE	
Operator Type:		Other
Short-Term Generator Activity:		No
Importer Activity:		No
Mixed Waste Generator:		No
Transporter Activity:		No
Transfer Facility Activity:		No
Recycler Activity with Storage:		No
Small Quantity On-Site Burner Exemption:		No
Smelting Melting and Refining Furnace Exemption:		No
Underground Injection Control:		No
Off-Site Waste Receipt:		No
Universal Waste Indicator:		Yes
Universal Waste Destination Facility:		Yes
Federal Universal Waste:		No
Active Site Fed-Reg Treatment Storage and Disposal Facility:		Not reported
Active Site Converter Treatment storage and Disposal Facility:		Not reported
Active Site State-Reg Treatment Storage and Disposal Facility:		Not reported
Active Site State-Reg Handler:		---
Federal Facility Indicator:		Not reported
Hazardous Secondary Material Indicator:		N
Sub-Part K Indicator:		Not reported
Commercial TSD Indicator:		No
Treatment Storage and Disposal Type:		Not reported
2018 GPRA Permit Baseline:		Not on the Baseline
2018 GPRA Renewals Baseline:		Not on the Baseline
Permit Renewals Workload Universe:		Not reported
Permit Workload Universe:		Not reported
Permit Progress Universe:		Not reported
Post-Closure Workload Universe:		Not reported
Closure Workload Universe:		Not reported
202 GPRA Corrective Action Baseline:		No
Corrective Action Workload Universe:		No
Subject to Corrective Action Universe:		No
Non-TSDs Where RCRA CA has Been Imposed Universe:		No
TSDs Potentially Subject to CA Under 3004 (u)/(v) Universe:		No
TSDs Only Subject to CA under Discretionary Auth Universe:		No
Corrective Action Priority Ranking:		No NCAPS ranking
Environmental Control Indicator:		No
Institutional Control Indicator:		No
Human Exposure Controls Indicator:		N/A

Map ID  
Direction  
Distance  
Elevation

MAP FINDINGS

Site

Database(s)

EDR ID Number  
EPA ID Number

**7-ELEVEN 38114 (Continued)**

**1024872611**

Groundwater Controls Indicator:	N/A
Operating TSDF Universe:	Not reported
Full Enforcement Universe:	Not reported
Significant Non-Complier Universe:	No
Unaddressed Significant Non-Complier Universe:	No
Addressed Significant Non-Complier Universe:	No
Significant Non-Complier With a Compliance Schedule Universe:	No
Financial Assurance Required:	Not reported
Handler Date of Last Change:	20181220
Recognized Trader-Importer:	No
Recognized Trader-Exporter:	No
Importer of Spent Lead Acid Batteries:	No
Exporter of Spent Lead Acid Batteries:	No
Recycler Activity Without Storage:	No
Manifest Broker:	No
Sub-Part P Indicator:	No

Handler - Owner Operator:

Owner/Operator Indicator:	Operator
Owner/Operator Name:	JAMIL HERSHEWE
Legal Status:	Other
Date Became Current:	Not reported
Date Ended Current:	Not reported
Owner/Operator Address:	PO BOX 711
Owner/Operator City,State,Zip:	DALLAS, TX 75221
Owner/Operator Telephone:	214-841-6592
Owner/Operator Telephone Ext:	Not reported
Owner/Operator Fax:	Not reported
Owner/Operator Email:	Not reported

Owner/Operator Indicator:	Owner
Owner/Operator Name:	7-ELEVEN INC
Legal Status:	Other
Date Became Current:	Not reported
Date Ended Current:	Not reported
Owner/Operator Address:	PO BOX 711
Owner/Operator City,State,Zip:	DALLAS, TX 75221-0711
Owner/Operator Telephone:	714-771-5484
Owner/Operator Telephone Ext:	Not reported
Owner/Operator Fax:	Not reported
Owner/Operator Email:	Not reported

Historic Generators:

Receive Date:	20181128
Handler Name:	7-ELEVEN 38114
Federal Waste Generator Description:	Not a generator, verified
State District Owner:	Not reported
Large Quantity Handler of Universal Waste:	No
Recognized Trader Importer:	No
Recognized Trader Exporter:	No
Spent Lead Acid Battery Importer:	No
Spent Lead Acid Battery Exporter:	No
Current Record:	Yes
Non Storage Recycler Activity:	Not reported
Electronic Manifest Broker:	Not reported

Map ID  
Direction  
Distance  
Elevation

MAP FINDINGS

Site

Database(s)

EDR ID Number  
EPA ID Number

**7-ELEVEN 38114 (Continued)**

**1024872611**

List of NAICS Codes and Descriptions:

NAICS Code: 447190  
NAICS Description: OTHER GASOLINE STATIONS

Facility Has Received Notices of Violations:

Violations: No Violations Found

Evaluation Action Summary:

Evaluations: No Evaluations Found

**B4**  
**SSE**  
**< 1/8**  
**0.025 mi.**  
**132 ft.**

**OPUS REAL ESTATE CA VII NORTHPOINTE**  
**1003 E BRIER DR**  
**SAN BERNARDINO, CA 92408**  
**Site 2 of 2 in cluster B**

**CA HAZNET**  
**CA San Bern. Co. Permit**  
**CA HWTS**

**S118648394**  
**N/A**

**Relative:**  
**Higher**  
**Actual:**  
**1051 ft.**

**HAZNET:**  
Name: OPUS REAL ESTATE CA VII NORTHPOINTE  
Address: 1003 E BRIER DR  
Address 2: Not reported  
City,State,Zip: SAN BERNARDINO, CA 924082862  
Contact: OPUS REAL ESTATE CA VII NORTHPOINTE  
Telephone: 9516808900  
Mailing Name: Not reported  
Mailing Address: 3500 AMERICAN BLVD W STE 200  
  
Year: 2016  
Gepaid: CAC002869004  
TSD EPA ID: CAD097030993  
CA Waste Code: 352 - Other organic solids  
Disposal Method: H141 - Storage, Bulking, And/Or Transfer Off Site--No Treatment/Reovery (H010-H129) Or (H131-H135)  
  
Tons: 0.005

San Bern. Co. Permit:

Name: WELLS FARGO SAN BERNARDINO BRIER  
Address: 1003 E BRIER DR  
City,State,Zip: SAN BERNARDINO, CA 92408  
Region: SAN BERNARDINO  
Facility ID: FA0016740  
Owner: GPT TPG BRIER DRIVE OWNER LP C/O STRATEGIC OFFICE PARTNERS  
Permit Number: PT0035958  
Permit Category: HAZARDOUS MATERIALS 1-3 CHEMICALS SPECIAL  
Facility Status: INACTIVE  
Expiration Date: 02/28/2023

HWTS:

Name: OPUS REAL ESTATE CA VII NORTHPOINTE  
Address: 1003 E BRIER DR  
Address 2: Not reported  
City,State,Zip: SAN BERNARDINO, CA 92408  
EPA ID: CAC002869004  
Inactive Date: 10/13/2016

Map ID  
Direction  
Distance  
Elevation

MAP FINDINGS

Site

Database(s)

EDR ID Number  
EPA ID Number

**OPUS REAL ESTATE CA VII NORTHPOINTE (Continued)**

**S118648394**

Create Date: 07/13/2016  
Last Act Date: Not reported  
Mailing Name: Not reported  
Mailing Address: 3500 AMERICAN BLVD W STE 200  
Mailing Address 2: Not reported  
Mailing City,State,Zip: MINNEAPOLIS, MN 554311096  
Owner Name: OPUS REAL ESTATE CA VII NORTHPOINTE  
Owner Address: 3500 AMERICAN BLVD W STE 200  
Owner Address 2: Not reported  
Owner City,State,Zip: MINNEAPOLIS, MN 554311096  
Contact Name: OPUS REAL ESTATE CA VII NORTHPOINTE  
Contact Address: 3500 AMERICAN BLVD W STE 200  
Contact Address 2: Not reported  
City,State,Zip: MINNEAPOLIS, MN 554311096  
Facility Status: Inactive  
Facility Type: TEMPORARY  
Category: STATE  
Latitude: -90  
Longitude: 180

**C5  
ESE  
< 1/8  
0.044 mi.  
234 ft.**

**LUCKY FARMS INC  
1194 BRIER DR  
SAN BERNARDINO, CA 92408**

**CA CERS HAZ WASTE  
CA CHMIRS  
CA San Bern. Co. Permit  
CA CERS**

**S102285152  
N/A**

**Site 1 of 2 in cluster C**

**Relative:  
Higher  
Actual:  
1057 ft.**

**CERS HAZ WASTE:**  
Name: LUCKY FARMS INC  
Address: 1194 BRIER DR  
City,State,Zip: SAN BERNARDINO, CA 92408  
Site ID: 131765  
CERS ID: 10041607  
CERS Description: Hazardous Waste Generator

**CHMIRS:**  
Name: Not reported  
Address: 1194 BRIER  
City,State,Zip: SAN BERNARDINO, CA  
OES Incident Number: 7-0403  
OES notification: 01/28/1997  
OES Date: Not reported  
OES Time: Not reported  
**Date Completed: Not reported**  
Property Use: Not reported  
Agency Id Number: Not reported  
Agency Incident Number: Not reported  
Time Notified: Not reported  
Time Completed: Not reported  
Surrounding Area: Not reported  
Estimated Temperature: Not reported  
Property Management: Not reported  
More Than Two Substances Involved?: Not reported  
Resp Agncy Personel # Of Decontaminated: Not reported  
Responding Agency Personel # Of Injuries: Not reported  
Responding Agency Personel # Of Fatalities: Not reported  
Others Number Of Decontaminated: Not reported  
Others Number Of Injuries: Not reported



Map ID  
Direction  
Distance  
Elevation

MAP FINDINGS

Site

Database(s)

EDR ID Number  
EPA ID Number

**LUCKY FARMS INC (Continued)**

**S102285152**

Others Number Of Fatalities:	Not reported
Vehicle Make/year:	Not reported
Vehicle License Number:	Not reported
Vehicle State:	Not reported
Vehicle Id Number:	Not reported
CA DOT PUC/ICC Number:	Not reported
Company Name:	Not reported
Reporting Officer Name/ID:	Not reported
Report Date:	Not reported
Facility Telephone:	Not reported
Waterway Involved:	Yes
Waterway:	San Ana River
Spill Site:	Not reported
Cleanup By:	Not reported
Containment:	Not reported
What Happened:	Not reported
Type:	Not reported
Measure:	Not reported
Other:	Not reported
Date/Time:	Not reported
Year:	1997
Agency:	City of San Bernardino
Incident Date:	1/27/1997 12:00:00 AM
Admin Agency:	Not reported
Amount:	Not reported
Contained:	No
Site Type:	Other
E Date:	Not reported
Substance:	Unleaded Gas
Gallons:	Btw 50-150
Unknown:	0
Substance #2:	Not reported
Substance #3:	Not reported
Evacuations:	0
Number of Injuries:	0
Number of Fatalities:	0
#1 Pipeline:	Not reported
#2 Pipeline:	Not reported
#3 Pipeline:	Not reported
#1 Vessel >= 300 Tons:	Not reported
#2 Vessel >= 300 Tons:	Not reported
#3 Vessel >= 300 Tons:	Not reported
Evacs:	Not reported
Injuries:	Not reported
Fatals:	Not reported
Comments:	Not reported
Description:	Unknown exactly what occurred. Truck driver came in to business and advised that fuel was coming out of the nozzle at the fuel dispensing ground tank.

San Bern. Co. Permit:

Name:	LUCKY FARMS INC
Address:	1194 BRIER DR
City,State,Zip:	SAN BERNARDINO, CA 92408
Region:	SAN BERNARDINO
Facility ID:	FA0004502
Owner:	LUCKY FARMS INC

Map ID  
Direction  
Distance  
Elevation

MAP FINDINGS

Site

Database(s)

EDR ID Number  
EPA ID Number

**LUCKY FARMS INC (Continued)**

**S102285152**

Permit Number: PT0017816  
Permit Category: SMALL QUANTITY GENERATOR  
Facility Status: ACTIVE  
Expiration Date: 10/31/2023

Name: LUCKY FARMS INC  
Address: 1194 BRIER DR  
City,State,Zip: SAN BERNARDINO, CA 92408  
Region: SAN BERNARDINO  
Facility ID: FA0004502  
Owner: LUCKY FARMS INC  
Permit Number: PT0006932  
Permit Category: HAZARDOUS MATERIALS 4-10 CHEMICALS  
Facility Status: ACTIVE  
Expiration Date: 10/31/2023

Name: LUCKY FARMS INC  
Address: 1194 BRIER DR  
City,State,Zip: SAN BERNARDINO, CA 92408  
Region: SAN BERNARDINO  
Facility ID: FA0004502  
Owner: LUCKY FARMS INC  
Permit Number: PT0028888  
Permit Category: RMP INSPECTION - PROGRAM 2  
Facility Status: INACTIVE  
Expiration Date: 10/31/2014

Name: LUCKY FARMS INC  
Address: 1194 BRIER DR  
City,State,Zip: SAN BERNARDINO, CA 92408  
Region: SAN BERNARDINO  
Facility ID: FA0004502  
Owner: LUCKY FARMS INC  
Permit Number: PT0022227  
Permit Category: EPCRA FACILITY  
Facility Status: INACTIVE  
Expiration Date: 10/31/2013

Name: LUCKY FARMS INC  
Address: 1194 BRIER DR  
City,State,Zip: SAN BERNARDINO, CA 92408  
Region: SAN BERNARDINO  
Facility ID: FA0004502  
Owner: LUCKY FARMS INC  
Permit Number: PT0017818  
Permit Category: CALARP STATE FEE  
Facility Status: INACTIVE  
Expiration Date: 10/31/2013

Name: LUCKY FARMS INC  
Address: 1194 BRIER DR  
City,State,Zip: SAN BERNARDINO, CA 92408  
Region: SAN BERNARDINO  
Facility ID: FA0004502  
Owner: LUCKY FARMS INC  
Permit Number: PT0017819  
Permit Category: RMP INSPECTION - PROGRAM 2

Map ID  
Direction  
Distance  
Elevation

MAP FINDINGS

Site

Database(s)

EDR ID Number  
EPA ID Number

**LUCKY FARMS INC (Continued)**

**S102285152**

Facility Status: INACTIVE  
Expiration Date: 10/31/2013

Name: LUCKY FARMS INC  
Address: 1194 BRIER DR  
City,State,Zip: SAN BERNARDINO, CA 92408  
Region: SAN BERNARDINO  
Facility ID: FA0004502  
Owner: LUCKY FARMS INC  
Permit Number: PT0017817  
Permit Category: CALARP FACILITY PERMIT  
Facility Status: INACTIVE  
Expiration Date: 10/31/2013

**CERS:**

Name: LUCKY FARMS INC  
Address: 1194 BRIER DR  
City,State,Zip: SAN BERNARDINO, CA 92408  
Site ID: 131765  
CERS ID: 10041607  
CERS Description: Chemical Storage Facilities

**Violations:**

Site ID: 131765  
Site Name: LUCKY FARMS INC  
Violation Date: 06-28-2022  
Citation: HSC 6.95 25505(a)(4) - California Health and Safety Code, Chapter 6.95, Section(s) 25505(a)(4)  
Violation Description: Failure to provide initial and annual training to all employees in safety procedures in the event of a release or threatened release of a hazardous material or failure to document and maintain training records for a minimum of three years.  
Violation Notes: Returned to compliance on 07/12/2022. OBSERVATION: At the time of the inspection, this facility was unable to provide employee training records for the past 3 years. Per Denise Shelton, employee training has not been conducted or documented since 2020. CORRECTIVE ACTION: Conduct and document employee training in regards to hazardous materials management and emergency response procedures. Within 30 days submit a copy of the employee training record to this Division as proof of corrective action. Complete and return the Certificate of Compliance form indicating that this violation was corrected.  
Violation Division: San Bernardino County Fire Department  
Violation Program: HMRRP  
Violation Source: CERS,

Site ID: 131765  
Site Name: LUCKY FARMS INC  
Violation Date: 07-30-2019  
Citation: HSC 6.95 25508(a)(1) - California Health and Safety Code, Chapter 6.95, Section(s) 25508(a)(1)  
Violation Description: Failure to complete and electronically submit hazardous material inventory information for all reportable hazardous materials on site at or above reportable quantities.  
Violation Notes: Returned to compliance on 08/07/2019. The following hazardous materials inventory items were observed onsite, and disclosed in the incorrect quantities in CERS on 09/26/2017: -(3) 150 pound cylinders and (2)~120 reservoirs containing anhydrous ammonia -(1) 275 gallon

Map ID  
Direction  
Distance  
Elevation

MAP FINDINGS

Site

Database(s)

EDR ID Number  
EPA ID Number

**LUCKY FARMS INC (Continued)**

**S102285152**

container containing used lubricating oil CORRECTIVE ACTION: Submit an accurate and complete hazardous materials inventory into the California Environmental Reporting System (CERS).  
Violation Division: San Bernardino County Fire Department  
Violation Program: HMRRP  
Violation Source: CERS,

Site ID: 131765  
Site Name: LUCKY FARMS INC  
Violation Date: 07-30-2019  
Citation: HSC 6.95 25505(a)(4) - California Health and Safety Code, Chapter 6.95, Section(s) 25505(a)(4)  
Violation Description: Failure to provide initial and annual training to all employees in safety procedures in the event of a release or threatened release of a hazardous material or failure to document and maintain training records for a minimum of three years.  
Violation Notes: Returned to compliance on 08/29/2019. Facility management was unable to adequately demonstrate that hazardous materials training is conducted for employees. Training documentation was unavailable at the time of the inspection. CORRECTIVE ACTION: Sign the Certificate of compliance indicating that initial and annual training is conducted and that training records are maintained for a minimum of three years.

Violation Division: San Bernardino County Fire Department  
Violation Program: HMRRP  
Violation Source: CERS,

Site ID: 131765  
Site Name: LUCKY FARMS INC  
Violation Date: 07-30-2019  
Citation: 22 CCR 12 66262.34(f) - California Code of Regulations, Title 22, Chapter 12, Section(s) 66262.34(f)  
Violation Description: Failure to properly label hazardous waste accumulation containers and portable tanks with the following requirements: "Hazardous Waste", name and address of the generator, physical and chemical characteristics of the Hazardous Waste, and starting accumulation date.  
Violation Notes: Returned to compliance on 07/30/2019. Observed (1) 275 gallon container containing oily water to not have appropriate hazardous waste labeling. Violation corrected on site at the time of the inspection. Operator labeled the container with the following requirements: "Hazardous Waste", name and address of the generator, physical and chemical characteristics of the Hazardous Waste, and starting accumulation date.

Violation Division: San Bernardino County Fire Department  
Violation Program: HW  
Violation Source: CERS,

Site ID: 131765  
Site Name: LUCKY FARMS INC  
Violation Date: 07-27-2016  
Citation: HSC 6.95 25508(a)(1) - California Health and Safety Code, Chapter 6.95, Section(s) 25508(a)(1)  
Violation Description: Failure to annually review and electronically certify that the business plan is complete and accurate on or before the annual due date.  
Violation Notes: Returned to compliance on 08/11/2016. Add the following items to the CERS inventory- (3) 55-gallon drums of automobile wash concentrate (1)

Map ID  
Direction  
Distance  
Elevation

MAP FINDINGS

Site

Database(s)

EDR ID Number  
EPA ID Number

**LUCKY FARMS INC (Continued)**

**S102285152**

200ft3 cylinder oxygen Change the quantities to the following- R22 675 ft3  
Violation Division: San Bernardino County Fire Department  
Violation Program: HMRRP  
Violation Source: CERS,

Site ID: 131765  
Site Name: LUCKY FARMS INC  
Violation Date: 07-30-2019  
Citation: HSC 6.95 25508(a)(1) - California Health and Safety Code, Chapter 6.95, Section(s) 25508(a)(1)  
Violation Description: Failure to annually review and electronically certify that the business plan is complete and accurate on or before the annual due date.  
Violation Notes: Returned to compliance on 07/31/2019. The last hazardous materials business plan submitted via CERS occurred on 09/26/2017. CORRECTIVE ACTION: Review and certify the hazardous materials business plan annually via CERS.

Violation Division: San Bernardino County Fire Department  
Violation Program: HMRRP  
Violation Source: CERS,

Site ID: 131765  
Site Name: LUCKY FARMS INC  
Violation Date: 07-30-2019  
Citation: 40 CFR 1 265.31 - U.S. Code of Federal Regulations, Title 40, Chapter 1, Section(s) 265.31  
Violation Description: Failure to maintain and operate the facility to minimize the possibility of a fire, explosion, or any unplanned sudden or non-sudden release of hazardous waste or hazardous waste constituents to air, soil, or surface water which could threaten human health or the environment.  
Violation Notes: Returned to compliance on 08/29/2019. Observed oily water in the secondary containment below one of the refrigeration units located in the rear of the facility. CORRECTIVE ACTION: Sign the Certificate of Compliance indicating that all secondary containments on site are maintained to be empty of hazardous waste. Provide hazardous waste disposal records for the removal of the observed oily water.

Violation Division: San Bernardino County Fire Department  
Violation Program: HW  
Violation Source: CERS,

Site ID: 131765  
Site Name: LUCKY FARMS INC  
Violation Date: 06-28-2022  
Citation: 22 CCR 12 66262.34(f) - California Code of Regulations, Title 22, Chapter 12, Section(s) 66262.34(f)  
Violation Description: Failure to properly label hazardous waste accumulation containers and portable tanks with the following requirements: "Hazardous Waste", name and address of the generator, physical and chemical characteristics of the Hazardous Waste, and starting accumulation date.  
Violation Notes: Returned to compliance on 07/28/2022. OBSERVATION: At the time of the inspection observed (10) 55-gallon drums storing used oil that did not have a hazardous waste label with all the required information. CORRECTIVE ACTION: Label all hazardous waste containers with the words "Hazardous Waste", name and address of the generator, physical and

Map ID  
Direction  
Distance  
Elevation

MAP FINDINGS

Site

Database(s)

EDR ID Number  
EPA ID Number

**LUCKY FARMS INC (Continued)**

**S102285152**

chemical characteristics of the Hazardous Waste, and starting accumulation date. Send a Photo(s) to this Department as proof of corrective action. Complete and return the Certificate of Compliance form indicating that this violation was corrected.

Violation Division: San Bernardino County Fire Department  
Violation Program: HW  
Violation Source: CERS,

Site ID: 131765  
Site Name: LUCKY FARMS INC  
Violation Date: 07-30-2019  
Citation: 40 CFR 1 265.173 - U.S. Code of Federal Regulations, Title 40, Chapter 1, Section(s) 265.173

Violation Description: Failure to meet the following container management requirements: (a) A container holding hazardous waste must always be closed during storage, except when it is necessary to add or remove waste. (b) A container holding hazardous waste must not be opened, handled, or stored in a manner which may rupture the container or cause it to leak.

Violation Notes: Returned to compliance on 08/29/2019. Observed (1) 5 gallon open container to actively hold used lubricating oil. CORRECTIVE ACTION: Sign the Certificate of Compliance indicating that all containers that actively hold hazardous waste will be closed when not in use.

Violation Division: San Bernardino County Fire Department  
Violation Program: HW  
Violation Source: CERS,

Site ID: 131765  
Site Name: LUCKY FARMS INC  
Violation Date: 06-28-2022  
Citation: HSC 6.5 25123.3(h)(1) - California Health and Safety Code, Chapter 6.5, Section(s) 25123.3(h)(1)

Violation Description: Failure to send hazardous waste offsite for treatment, storage, or disposal within 180 days (or 270 days if waste is transported over 200 miles) for a generator who generates less than 1000 kilogram per month if all of the following conditions are met: (1) The quantity of hazardous waste accumulated onsite never exceeds 6,000 kilograms. (2) The generator complies with the requirements of 40 Code of Federal Regulations section 262.34(d), (e) and (f). (3) The generator does not hold acutely hazardous waste or extremely hazardous waste in an amount greater than one kilogram for more than 90 days.

Violation Notes: Returned to compliance on 07/28/2022. OBSERVATION: At the time of inspection, observed (10) 55-gallon drums of used oil being stored in a trailer. Per Denise Shelton, the used oil was generated over 2 years ago when they previously conducted their own maintenance to their fleet vehicles and refrigeration units. Denise Shelton stated that they had contracted a hauler to pickup the hazardous waste, but she was unaware that used oil was in the trailer so it was left behind. Corrective ACTION: Contact a registered hazardous waste hauler and have them pick up the used oil that was observed in the trailer. Within 30 days send a copy of the hazardous waste disposal record to this Division. Complete and return the Certificate of Compliance form indicating that this violation was corrected.

Violation Division: San Bernardino County Fire Department  
Violation Program: HW  
Violation Source: CERS,

Map ID  
Direction  
Distance  
Elevation

MAP FINDINGS

Site

Database(s)

EDR ID Number  
EPA ID Number

**LUCKY FARMS INC (Continued)**

**S102285152**

Site ID: 131765  
Site Name: LUCKY FARMS INC  
Violation Date: 07-30-2019  
Citation: HSC 6.95 25510(a) - California Health and Safety Code, Chapter 6.95, Section(s) 25510(a)  
Violation Description: Failure to report a release or threatened release of a hazardous material to the unified program agency and to OES.  
Violation Notes: Returned to compliance on 08/29/2019. At the time of the inspection, one closed loop refrigeration system that utilizes anhydrous ammonia, was observed to be in the process of being repaired. Operator stated that an o-ring associated with a quick disconnect valve located on the "low side" of the system failed, on the morning of the inspection. A strong, ammonia like, odor was observed around the refrigeration system. Facility staff did not make notification to CalOES or the local CUPA prior to the inspection. CORRECTIVE ACTION: Make a notification of the current release to CalOES and this CUPA. Sign the Certificate of Compliance indicating that all releases will be made immediately to this CUPA and CalOES.  
Violation Division: San Bernardino County Fire Department  
Violation Program: HMRRP  
Violation Source: CERS,

Site ID: 131765  
Site Name: LUCKY FARMS INC  
Violation Date: 06-28-2022  
Citation: HSC 6.95 25508.2 - California Health and Safety Code, Chapter 6.95, Section(s) 25508.2  
Violation Description: Failure to annually review and electronically certify that the business plan is complete and accurate on or before the annual due date.  
Violation Notes: Returned to compliance on 06/28/2022. OBSERVATION: At the time of the inspection, the last time this facility made a complete submittal of their Hazardous Materials Business Plan (HMBP) via the California Environmental Reporting System (CERS) was 08/07/2019. During today's inspection, this facility made a complete submittal of their HMBP via CERS.  
Violation Division: San Bernardino County Fire Department  
Violation Program: HMRRP  
Violation Source: CERS,

Site ID: 131765  
Site Name: LUCKY FARMS INC  
Violation Date: 07-30-2019  
Citation: 40 CFR 1 262.34(d)(5)(iii) - U.S. Code of Federal Regulations, Title 40, Chapter 1, Section(s) 262.34(d)(5)(iii)  
Violation Description: Failure to ensure that all employees are thoroughly familiar with proper waste handling and emergency procedures, relevant to their responsibilities during normal facility operations and emergencies.  
Violation Notes: Returned to compliance on 08/29/2019. Facility management was unable to adequately demonstrate that hazardous waste training is conducted for employees. CORRECTIVE ACTION: Sign the Certificate of Compliance indicating that hazardous waste training has been conducted for employees, and annual refresher training will be conducted.  
Violation Division: San Bernardino County Fire Department  
Violation Program: HW  
Violation Source: CERS,

Map ID  
Direction  
Distance  
Elevation

MAP FINDINGS

Site

Database(s)

EDR ID Number  
EPA ID Number

**LUCKY FARMS INC (Continued)**

**S102285152**

Site ID: 131765  
Site Name: LUCKY FARMS INC  
Violation Date: 07-30-2019  
Citation: HSC 6.5 25123.3(h)(1) - California Health and Safety Code, Chapter 6.5, Section(s) 25123.3(h)(1)  
Violation Description: Failure to send hazardous waste offsite for treatment, storage, or disposal within 180 days (or 270 days if waste is transported over 200 miles) for a generator who generates less than 1000 kilogram per month if all of the following conditions are met: (1) The quantity of hazardous waste accumulated onsite never exceeds 6,000 kilograms. (2) The generator complies with the requirements of 40 Code of Federal Regulations section 262.34(d), (e) and (f). (3) The generator does not hold acutely hazardous waste or extremely hazardous waste in an amount greater than one kilogram for more than 90 days.  
Violation Notes: Returned to compliance on 08/29/2019. Observed (1) 275 gallon container containing used lubricating oil on site at the time of the inspection, which has exceeded the accumulation time frame. The container did not have appropriate hazardous waste labeling, and hazardous waste disposal records were not available for review at the time of the inspection. CORRECTIVE ACTION: Provide this Division hazardous waste disposal records for the contents of the 275 gallon container of used lubricating oil. Sign the Certificate of Compliance indicating that all hazardous waste generated on site will be transported by a licensed hazardous waste transporter within the accumulation time frame for this facility.  
Violation Division: San Bernardino County Fire Department  
Violation Program: HW  
Violation Source: CERS,

Evaluation:  
Eval General Type: Compliance Evaluation Inspection  
Eval Date: 06-28-2022  
Violations Found: Yes  
Eval Type: Routine done by local agency  
Eval Notes: Not reported  
Eval Division: San Bernardino County Fire Department  
Eval Program: HMRRP  
Eval Source: CERS,

Eval General Type: Compliance Evaluation Inspection  
Eval Date: 07-27-2016  
Violations Found: Yes  
Eval Type: Routine done by local agency  
Eval Notes: HANDLER INSPECTION  
Eval Division: San Bernardino County Fire Department  
Eval Program: HMRRP  
Eval Source: CERS,

Eval General Type: Other/Unknown  
Eval Date: 08-06-2019  
Violations Found: No  
Eval Type: Other, not routine, done by local agency  
Eval Notes: Not reported  
Eval Division: San Bernardino County Fire Department  
Eval Program: HMRRP  
Eval Source: CERS,



Map ID  
Direction  
Distance  
Elevation

MAP FINDINGS

Site

Database(s)

EDR ID Number  
EPA ID Number

**LUCKY FARMS INC (Continued)**

**S102285152**

Eval General Type: Compliance Evaluation Inspection  
Eval Date: 07-30-2019  
Violations Found: Yes  
Eval Type: Routine done by local agency  
Eval Notes: Not reported  
Eval Division: San Bernardino County Fire Department  
Eval Program: HMRRP  
Eval Source: CERS,

Eval General Type: Compliance Evaluation Inspection  
Eval Date: 06-28-2022  
Violations Found: Yes  
Eval Type: Routine done by local agency  
Eval Notes: Not reported  
Eval Division: San Bernardino County Fire Department  
Eval Program: HW  
Eval Source: CERS,

Eval General Type: Compliance Evaluation Inspection  
Eval Date: 07-27-2016  
Violations Found: No  
Eval Type: Routine done by local agency  
Eval Notes: GENERATOR INSPECTION  
Eval Division: San Bernardino County Fire Department  
Eval Program: HW  
Eval Source: CERS,

Eval General Type: Compliance Evaluation Inspection  
Eval Date: 07-30-2019  
Violations Found: Yes  
Eval Type: Routine done by local agency  
Eval Notes: Not reported  
Eval Division: San Bernardino County Fire Department  
Eval Program: HW  
Eval Source: CERS,

Enforcement Action:  
Site ID: 131765  
Site Name: LUCKY FARMS INC  
Site Address: 1194 BRIER DR  
Site City: SAN BERNARDINO  
Site Zip: 92408  
Enf Action Date: 07-27-2016  
Enf Action Type: Notice of Violation (Unified Program)  
Enf Action Description: Notice of Violation Issued by the Inspector at the Time of Inspection  
Enf Action Notes: Not reported  
Enf Action Division: San Bernardino County Fire Department  
Enf Action Program: HMRRP  
Enf Action Source: CERS,

Affiliation:  
Affiliation Type Desc: Environmental Contact  
Entity Name: Julio Ortiz  
Entity Title: Not reported  
Affiliation Address: 1194 BRIER DRIVE  
Affiliation City: SAN BERNARDINO

Map ID  
Direction  
Distance  
Elevation

MAP FINDINGS

Site

Database(s)

EDR ID Number  
EPA ID Number

**LUCKY FARMS INC (Continued)**

**S102285152**

Affiliation State: CA  
Affiliation Country: Not reported  
Affiliation Zip: 92408  
Affiliation Phone: ,

Affiliation Type Desc: Facility Mailing Address  
Entity Name: Mailing Address  
Entity Title: Not reported  
Affiliation Address: 1194 BRIER DR  
Affiliation City: SAN BERNARDINO  
Affiliation State: CA  
Affiliation Country: Not reported  
Affiliation Zip: 92408  
Affiliation Phone: ,

Affiliation Type Desc: Identification Signer  
Entity Name: JULIO ORTIZ  
Entity Title: ACCOUNTANT  
Affiliation Address: Not reported  
Affiliation City: Not reported  
Affiliation State: Not reported  
Affiliation Country: Not reported  
Affiliation Zip: Not reported  
Affiliation Phone: ,

Affiliation Type Desc: Operator  
Entity Name: GARY LIAO  
Entity Title: Not reported  
Affiliation Address: Not reported  
Affiliation City: Not reported  
Affiliation State: Not reported  
Affiliation Country: Not reported  
Affiliation Zip: Not reported  
Affiliation Phone: (909) 799-6688,

Affiliation Type Desc: Property Owner  
Entity Name: GARY LIAO  
Entity Title: Not reported  
Affiliation Address: P.O. BOX 985  
Affiliation City: LOMA LINDA  
Affiliation State: CA  
Affiliation Country: United States  
Affiliation Zip: 92354-9235  
Affiliation Phone: (909) 799-6688,

Affiliation Type Desc: CUPA District  
Entity Name: San Bernardino County Fire  
Entity Title: Not reported  
Affiliation Address: 620 South E Street  
Affiliation City: San Bernardino  
Affiliation State: CA  
Affiliation Country: Not reported  
Affiliation Zip: 92415-0153  
Affiliation Phone: (909) 386-8401,

Affiliation Type Desc: Document Preparer  
Entity Name: JULIO ORTIZ

Map ID  
 Direction  
 Distance  
 Elevation

MAP FINDINGS

Site

Database(s)

EDR ID Number  
 EPA ID Number

**LUCKY FARMS INC (Continued)**

**S102285152**

Entity Title: Not reported  
 Affiliation Address: Not reported  
 Affiliation City: Not reported  
 Affiliation State: Not reported  
 Affiliation Country: Not reported  
 Affiliation Zip: Not reported  
 Affiliation Phone: ,

Affiliation Type Desc: Parent Corporation  
 Entity Name: LUCKY FARMS INC  
 Entity Title: Not reported  
 Affiliation Address: Not reported  
 Affiliation City: Not reported  
 Affiliation State: Not reported  
 Affiliation Country: Not reported  
 Affiliation Zip: Not reported  
 Affiliation Phone: ,

Affiliation Type Desc: Legal Owner  
 Entity Name: LUCKY FARMS INC  
 Entity Title: Not reported  
 Affiliation Address: P O BOX 985  
 Affiliation City: LOMA LINDA  
 Affiliation State: CA  
 Affiliation Country: United States  
 Affiliation Zip: 92354-9235  
 Affiliation Phone: (909) 796-6688,

**C6  
 ESE  
 < 1/8  
 0.044 mi.  
 234 ft.**

**LUCKY FARMS INC  
 1194 BRIER DR  
 SAN BERNARDINO, CA 92408**

**RCRA NonGen / NLR 1025866154  
 CAL000175652**

**Site 2 of 2 in cluster C**

**Relative:  
 Higher  
 Actual:  
 1057 ft.**

RCRA Listings:  
 Date Form Received by Agency: 19970224  
 Handler Name: LUCKY FARMS INC  
 Handler Address: 1194 BRIER DR  
 Handler City,State,Zip: SAN BERNARDINO, CA 92408-0000  
 EPA ID: CAL000175652  
 Contact Name: PHIL HAIRE  
 Contact Address: 1194 BRIER DR  
 Contact City,State,Zip: SAN BERNARDINO, CA 92408  
 Contact Telephone: 909-915-6053  
 Contact Fax: 909-799-2095  
 Contact Email: DENISE.SHELTON@LUCKYFARMS.COM  
 Contact Title: Not reported  
 EPA Region: 09  
 Land Type: Not reported  
 Federal Waste Generator Description: Not a generator, verified  
 Non-Notifier: Not reported  
 Biennial Report Cycle: Not reported  
 Accessibility: Not reported  
 Active Site Indicator: Handler Activities  
 State District Owner: Not reported  
 State District: Not reported  
 Mailing Address: 1194 BRIER DR

Map ID  
 Direction  
 Distance  
 Elevation

MAP FINDINGS

Site

Database(s)

EDR ID Number  
 EPA ID Number

**LUCKY FARMS INC (Continued)**

**1025866154**

Mailing City, State, Zip:		SAN BERNARDINO, CA 92408-0000
Owner Name:	LUCKY FARMS INC	
Owner Type:		Other
Operator Name:	PHIL HAIRE	
Operator Type:		Other
Short-Term Generator Activity:		No
Importer Activity:		No
Mixed Waste Generator:		No
Transporter Activity:		No
Transfer Facility Activity:		No
Recycler Activity with Storage:		Yes
Small Quantity On-Site Burner Exemption:		No
Smelting Melting and Refining Furnace Exemption:		No
Underground Injection Control:		No
Off-Site Waste Receipt:		No
Universal Waste Indicator:		Yes
Universal Waste Destination Facility:		Yes
Federal Universal Waste:		No
Active Site Fed-Reg Treatment Storage and Disposal Facility:		Not reported
Active Site Converter Treatment storage and Disposal Facility:		Not reported
Active Site State-Reg Treatment Storage and Disposal Facility:		Not reported
Active Site State-Reg Handler:		---
Federal Facility Indicator:		Not reported
Hazardous Secondary Material Indicator:		N
Sub-Part K Indicator:		Not reported
Commercial TSD Indicator:		No
Treatment Storage and Disposal Type:		Not reported
2018 GPRC Permit Baseline:		Not on the Baseline
2018 GPRC Renewals Baseline:		Not on the Baseline
Permit Renewals Workload Universe:		Not reported
Permit Workload Universe:		Not reported
Permit Progress Universe:		Not reported
Post-Closure Workload Universe:		Not reported
Closure Workload Universe:		Not reported
202 GPRC Corrective Action Baseline:		No
Corrective Action Workload Universe:		No
Subject to Corrective Action Universe:		No
Non-TSDs Where RCRA CA has Been Imposed Universe:		No
TSDs Potentially Subject to CA Under 3004 (u)/(v) Universe:		No
TSDs Only Subject to CA under Discretionary Auth Universe:		No
Corrective Action Priority Ranking:		No NCAPS ranking
Environmental Control Indicator:		No
Institutional Control Indicator:		No
Human Exposure Controls Indicator:		N/A
Groundwater Controls Indicator:		N/A
Operating TSD Universe:		Not reported
Full Enforcement Universe:		Not reported
Significant Non-Complier Universe:		No
Unaddressed Significant Non-Complier Universe:		No
Addressed Significant Non-Complier Universe:		No
Significant Non-Complier With a Compliance Schedule Universe:		No
Financial Assurance Required:	Not reported	
Handler Date of Last Change:		20190627
Recognized Trader-Importer:		No
Recognized Trader-Exporter:		No
Importer of Spent Lead Acid Batteries:		No
Exporter of Spent Lead Acid Batteries:		No

Map ID  
Direction  
Distance  
Elevation

MAP FINDINGS

Site

Database(s)

EDR ID Number  
EPA ID Number

**LUCKY FARMS INC (Continued)**

**1025866154**

Recycler Activity Without Storage: No  
Manifest Broker: No  
Sub-Part P Indicator: No

Handler - Owner Operator:

Owner/Operator Indicator: Owner  
Owner/Operator Name: LUCKY FARMS INC  
Legal Status: Other  
Date Became Current: Not reported  
Date Ended Current: Not reported  
Owner/Operator Address: 1194 BRIER DR  
Owner/Operator City,State,Zip: SAN BERNARDINO, CA 92408-0000  
Owner/Operator Telephone: 909-799-6688  
Owner/Operator Telephone Ext: Not reported  
Owner/Operator Fax: Not reported  
Owner/Operator Email: Not reported

Owner/Operator Indicator: Operator  
Owner/Operator Name: PHIL HAIRE  
Legal Status: Other  
Date Became Current: Not reported  
Date Ended Current: Not reported  
Owner/Operator Address: 1194 BRIER DR  
Owner/Operator City,State,Zip: SAN BERNARDINO, CA 92408  
Owner/Operator Telephone: 909-915-6053  
Owner/Operator Telephone Ext: Not reported  
Owner/Operator Fax: Not reported  
Owner/Operator Email: Not reported

Historic Generators:

Receive Date: 19970224  
Handler Name: LUCKY FARMS INC  
Federal Waste Generator Description: Not a generator, verified  
State District Owner: Not reported  
Large Quantity Handler of Universal Waste: No  
Recognized Trader Importer: Not reported  
Recognized Trader Exporter: Not reported  
Spent Lead Acid Battery Importer: Not reported  
Spent Lead Acid Battery Exporter: Not reported  
Current Record: Yes  
Non Storage Recycler Activity: Not reported  
Electronic Manifest Broker: Not reported

List of NAICS Codes and Descriptions:

NAICS Code: 111998  
NAICS Description: ALL OTHER MISCELLANEOUS CROP FARMING

Facility Has Received Notices of Violations:

Violations: No Violations Found

Evaluation Action Summary:

Evaluations: No Evaluations Found

Map ID  
 Direction  
 Distance  
 Elevation

MAP FINDINGS

EDR ID Number  
 EPA ID Number

Map ID	Site	Database(s)	EDR ID Number
<b>A7</b> <b>NNW</b> <b>&lt; 1/8</b> <b>0.045 mi.</b> <b>237 ft.</b>  <b>Relative:</b> <b>Lower</b>  <b>Actual:</b> <b>1045 ft.</b>	<b>GOLDEN STATE ENVIRONMENTAL SERVICES</b> <b>1497 S GAGE ST</b> <b>SAN BERNARDINO, CA 92408</b>  <b>Site 2 of 3 in cluster A</b>  RCRA Listings: Date Form Received by Agency: Handler Name: Handler Address: Handler City,State,Zip: EPA ID: Contact Name: Contact Address: Contact City,State,Zip: Contact Telephone: Contact Fax: Contact Email: Contact Title: EPA Region: Land Type: Federal Waste Generator Description: Non-Notifier: Biennial Report Cycle: Accessibility: Active Site Indicator: State District Owner: State District: Mailing Address: Mailing City,State,Zip: Owner Name: Owner Type: Operator Name: Operator Type: Short-Term Generator Activity: Importer Activity: Mixed Waste Generator: Transporter Activity: Transfer Facility Activity: Recycler Activity with Storage: Small Quantity On-Site Burner Exemption: Smelting Melting and Refining Furnace Exemption: Underground Injection Control: Off-Site Waste Receipt: Universal Waste Indicator: Universal Waste Destination Facility: Federal Universal Waste: Active Site Fed-Reg Treatment Storage and Disposal Facility: Active Site Converter Treatment storage and Disposal Facility: Active Site State-Reg Treatment Storage and Disposal Facility: Active Site State-Reg Handler: Federal Facility Indicator: Hazardous Secondary Material Indicator: Sub-Part K Indicator: Commercial TSD Indicator: Treatment Storage and Disposal Type: 2018 GPRA Permit Baseline: 2018 GPRA Renewals Baseline:	<b>RCRA NonGen / NLR</b> <b>FINDS</b> <b>ECHO</b> <b>CA HAZNET</b> <b>CA San Bern. Co. Permit</b> <b>CA HWTS</b>  20020108 GOLDEN STATE ENVIRONMENTAL SERVICES 1497 S GAGE ST SAN BERNARDINO, CA 92408 CAR000111286 RUSS BROWN 1497 S GAGE ST SAN BERNARDINO, CA 92408 909-478-9711 Not reported Not reported Not reported 09 Private Not a generator, verified Not reported Not reported Not reported Handler Activities Not reported Not reported 1497 S GAGE ST SAN BERNARDINO, CA 92408 RUSS BROWN Private Not reported No No No Yes No No No No No No No No No No No No Not reported Not reported Not reported --- Not reported NN Not reported No Not reported Not on the Baseline Not on the Baseline	<b>1005415468</b> <b>CAR000111286</b>

Map ID  
 Direction  
 Distance  
 Elevation

MAP FINDINGS

Site

Database(s)

EDR ID Number  
 EPA ID Number

**GOLDEN STATE ENVIRONMENTAL SERVICES (Continued)**

**1005415468**

Permit Renewals Workload Universe:	Not reported
Permit Workload Universe:	Not reported
Permit Progress Universe:	Not reported
Post-Closure Workload Universe:	Not reported
Closure Workload Universe:	Not reported
202 GPRA Corrective Action Baseline:	No
Corrective Action Workload Universe:	No
Subject to Corrective Action Universe:	No
Non-TSDFs Where RCRA CA has Been Imposed Universe:	No
TSDFs Potentially Subject to CA Under 3004 (u)/(v) Universe:	No
TSDFs Only Subject to CA under Discretionary Auth Universe:	No
Corrective Action Priority Ranking:	No NCAPS ranking
Environmental Control Indicator:	No
Institutional Control Indicator:	No
Human Exposure Controls Indicator:	N/A
Groundwater Controls Indicator:	N/A
Operating TSDF Universe:	Not reported
Full Enforcement Universe:	Not reported
Significant Non-Complier Universe:	No
Unaddressed Significant Non-Complier Universe:	No
Addressed Significant Non-Complier Universe:	No
Significant Non-Complier With a Compliance Schedule Universe:	No
Financial Assurance Required:	Not reported
Handler Date of Last Change:	20020627
Recognized Trader-Importer:	No
Recognized Trader-Exporter:	No
Importer of Spent Lead Acid Batteries:	No
Exporter of Spent Lead Acid Batteries:	No
Recycler Activity Without Storage:	Not reported
Manifest Broker:	Not reported
Sub-Part P Indicator:	No

Handler - Owner Operator:

Owner/Operator Indicator:	Owner
Owner/Operator Name:	RUSS BROWN
Legal Status:	Private
Date Became Current:	Not reported
Date Ended Current:	Not reported
Owner/Operator Address:	1497 S GAGE ST
Owner/Operator City,State,Zip:	SAN BERNARDINO, CA 92408
Owner/Operator Telephone:	909-478-9711
Owner/Operator Telephone Ext:	Not reported
Owner/Operator Fax:	Not reported
Owner/Operator Email:	Not reported

Historic Generators:

Receive Date:	20020108
Handler Name:	GOLDEN STATE ENVIRONMENTAL SERVICES
Federal Waste Generator Description:	Not a generator, verified
State District Owner:	Not reported
Large Quantity Handler of Universal Waste:	No
Recognized Trader Importer:	No
Recognized Trader Exporter:	No
Spent Lead Acid Battery Importer:	No
Spent Lead Acid Battery Exporter:	No

Map ID  
 Direction  
 Distance  
 Elevation

MAP FINDINGS

Site

Database(s)

EDR ID Number  
 EPA ID Number

**GOLDEN STATE ENVIRONMENTAL SERVICES (Continued)**

**1005415468**

Current Record:	Yes
Non Storage Recycler Activity:	Not reported
Electronic Manifest Broker:	Not reported

List of NAICS Codes and Descriptions:  
 NAICS Codes: No NAICS Codes Found

Facility Has Received Notices of Violation:

Found Violation:	Yes
Agency Which Determined Violation:	State
Violation Short Description:	Transporters - General
Date Violation was Determined:	20041109
Actual Return to Compliance Date:	20050124
Return to Compliance Qualifier:	Documented
Violation Responsible Agency:	State
Scheduled Compliance Date:	Not reported
Enforcement Identifier:	200
Date of Enforcement Action:	20041109
Enforcement Responsible Agency:	State
Enforcement Docket Number:	Not reported
Enforcement Attorney:	Not reported
Corrective Action Component:	No
Appeal Initiated Date:	Not reported
Appeal Resolution Date:	Not reported
Disposition Status Date:	Not reported
Disposition Status:	Not reported
Disposition Status Description:	Not reported
Consent/Final Order Sequence Number:	Not reported
Consent/Final Order Respondent Name:	Not reported
Consent/Final Order Lead Agency:	Not reported
Enforcement Type:	WRITTEN INFORMAL
Enforcement Responsible Person:	Not reported
Enforcement Responsible Sub-Organization:	Not reported
SEP Sequence Number:	Not reported
SEP Expenditure Amount:	Not reported
SEP Scheduled Completion Date:	Not reported
SEP Actual Date:	Not reported
SEP Defaulted Date:	Not reported
SEP Type:	Not reported
SEP Type Description:	Not reported
Proposed Amount:	Not reported
Final Monetary Amount:	Not reported
Paid Amount:	Not reported
Final Count:	Not reported
Final Amount:	Not reported

Found Violation:	Yes
Agency Which Determined Violation:	State
Violation Short Description:	Transporters - General
Date Violation was Determined:	20041109
Actual Return to Compliance Date:	20050124
Return to Compliance Qualifier:	Documented
Violation Responsible Agency:	State
Scheduled Compliance Date:	Not reported
Enforcement Identifier:	500
Date of Enforcement Action:	20050104



Map ID  
Direction  
Distance  
Elevation

MAP FINDINGS

Site

Database(s)

EDR ID Number  
EPA ID Number

**GOLDEN STATE ENVIRONMENTAL SERVICES (Continued)**

**1005415468**

Enforcement Responsible Agency: State  
Enforcement Docket Number: Not reported  
Enforcement Attorney: Not reported  
Corrective Action Component: No  
Appeal Initiated Date: Not reported  
Appeal Resolution Date: Not reported  
Disposition Status Date: Not reported  
Disposition Status: Not reported  
Disposition Status Description: Not reported  
Consent/Final Order Sequence Number: Not reported  
Consent/Final Order Respondent Name: Not reported  
Consent/Final Order Lead Agency: Not reported  
Enforcement Type: Not reported  
Enforcement Responsible Person: Not reported  
Enforcement Responsible Sub-Organization: Not reported  
SEP Sequence Number: Not reported  
SEP Expenditure Amount: Not reported  
SEP Scheduled Completion Date: Not reported  
SEP Actual Date: Not reported  
SEP Defaulted Date: Not reported  
SEP Type: Not reported  
SEP Type Description: Not reported  
Proposed Amount: Not reported  
Final Monetary Amount: Not reported  
Paid Amount: Not reported  
Final Count: Not reported  
Final Amount: Not reported

Evaluation Action Summary:

Evaluation Date: 20041109  
Evaluation Responsible Agency: State  
Found Violation: Yes  
Evaluation Type Description: COMPLIANCE EVALUATION INSPECTION ON-SITE  
Evaluation Responsible Person Identifier: Not reported  
Evaluation Responsible Sub-Organization: Not reported  
Actual Return to Compliance Date: 20050124  
Scheduled Compliance Date: Not reported  
Date of Request: Not reported  
Date Response Received: Not reported  
Request Agency: Not reported  
Former Citation: Not reported

Evaluation Date: 20041109  
Evaluation Responsible Agency: State  
Found Violation: Yes  
Evaluation Type Description: COMPLIANCE EVALUATION INSPECTION ON-SITE  
Evaluation Responsible Person Identifier: Not reported  
Evaluation Responsible Sub-Organization: Not reported  
Actual Return to Compliance Date: 20050124  
Scheduled Compliance Date: Not reported  
Date of Request: Not reported  
Date Response Received: Not reported  
Request Agency: Not reported  
Former Citation: Not reported

Map ID  
Direction  
Distance  
Elevation

MAP FINDINGS

Site

Database(s)

EDR ID Number  
EPA ID Number

**GOLDEN STATE ENVIRONMENTAL SERVICES (Continued)**

**1005415468**

**FINDS:**

Registry ID: 110012223067

[Click Here for FRS Facility Detail Report:](#)

**Environmental Interest/Information System:**

California Hazardous Waste Tracking System - Datamart (HWTS-DATAMART) provides California with information on hazardous waste shipments for generators, transporters, and treatment, storage, and disposal facilities.

RCRAInfo is a national information system that supports the Resource Conservation and Recovery Act (RCRA) program through the tracking of events and activities related to facilities that generate, transport, and treat, store, or dispose of hazardous waste. RCRAInfo allows RCRA program staff to track the notification, permit, compliance, and corrective action activities required under RCRA.

[Click this hyperlink](#) while viewing on your computer to access additional FINDS: detail in the EDR Site Report.

**ECHO:**

Envid: 1005415468  
Registry ID: 110012223067  
DFR URL: <http://echo.epa.gov/detailed-facility-report?fid=110012223067>  
Name: GOLDEN STATE ENVIRONMENTAL SERVICES  
Address: 1497 S GAGE ST  
City,State,Zip: SAN BERNARDINO, CA 92408

**HAZNET:**

Name: GOLDEN STATE ENVIRONMENTAL SERVICES  
Address: 1497 S GAGE ST  
Address 2: Not reported  
City,State,Zip: SAN BERNARDINO, CA 924082835  
Contact: RUSS BROWN  
Telephone: 9094789711  
Mailing Name: Not reported  
Mailing Address: 1497 S GAGE ST

Year: 2015  
Gepaid: CAR000111286  
TSD EPA ID: CAD099452708  
CA Waste Code: 134 - Aqueous solution with total organic residues less than 10 percent  
Disposal Method: R01 - Recycler  
Tons: 0.672

Year: 2008  
Gepaid: CAR000111286  
TSD EPA ID: CAD099452708  
CA Waste Code: 221 - Waste oil and mixed oil  
Disposal Method: -  
Tons: 0.76

Year: 2006  
Gepaid: CAR000111286  
TSD EPA ID: Not reported  
CA Waste Code: 221 - Waste oil and mixed oil

Map ID  
Direction  
Distance  
Elevation

MAP FINDINGS

Site

Database(s)

EDR ID Number  
EPA ID Number

**GOLDEN STATE ENVIRONMENTAL SERVICES (Continued)**

**1005415468**

Disposal Method:	R01 - Recycler
Tons:	0.95
Year:	2006
Gepaid:	CAR000111286
TSD EPA ID:	Not reported
CA Waste Code:	221 - Waste oil and mixed oil
Disposal Method:	R01 - Recycler
Tons:	0.95
Year:	2006
Gepaid:	CAR000111286
TSD EPA ID:	CAT080025711
CA Waste Code:	221 - Waste oil and mixed oil
Disposal Method:	H01 - Transfer Station
Tons:	436.126
Year:	2006
Gepaid:	CAR000111286
TSD EPA ID:	CAD099452708
CA Waste Code:	221 - Waste oil and mixed oil
Disposal Method:	R01 - Recycler
Tons:	194.731
Year:	2006
Gepaid:	CAR000111286
TSD EPA ID:	CAD099452708
CA Waste Code:	134 - Aqueous solution with total organic residues less than 10 percent
Disposal Method:	R01 - Recycler
Tons:	21.168
Year:	2005
Gepaid:	CAR000111286
TSD EPA ID:	CAD099452708
CA Waste Code:	221 - Waste oil and mixed oil
Disposal Method:	R01 - Recycler
Tons:	1609.7522
Year:	2005
Gepaid:	CAR000111286
TSD EPA ID:	CAD099452708
CA Waste Code:	134 - Aqueous solution with total organic residues less than 10 percent
Disposal Method:	R01 - Recycler
Tons:	53.844
Year:	2005
Gepaid:	CAR000111286
TSD EPA ID:	CAD099452708
CA Waste Code:	221 - Waste oil and mixed oil
Disposal Method:	-
Tons:	7.03

[Click this hyperlink](#) while viewing on your computer to access 16 additional CA HAZNET: record(s) in the EDR Site Report.

Map ID  
Direction  
Distance  
Elevation

MAP FINDINGS

Site

Database(s)

EDR ID Number  
EPA ID Number

**GOLDEN STATE ENVIRONMENTAL SERVICES (Continued)**

**1005415468**

Additional Info:

Year: 2015  
Gen EPA ID: CAR000111286  
  
Shipment Date: 20150120  
Creation Date: 4/20/2006 18:32:04  
Receipt Date: 20050121  
Manifest ID: 23863441  
Trans EPA ID: CAR000111286  
Trans Name: GOLDEN STATE ENVIRONMENTAL SERVICE  
Trans 2 EPA ID: Not reported  
Trans 2 Name: Not reported  
TSDf EPA ID: CAD099452708  
Trans Name: INDUSTRIAL SERVICE OIL  
TSDf Alt EPA ID: CAD099452708  
TSDf Alt Name: Not reported  
Waste Code Description: 134 - Aqueous solution with <10% total organic residues  
RCRA Code: NA  
Meth Code: R01 - Recycler  
Quantity Tons: 0.672  
Waste Quantity: 160  
Quantity Unit: G  
Additional Code 1: Not reported  
Additional Code 2: Not reported  
Additional Code 3: Not reported  
Additional Code 4: Not reported  
Additional Code 5: Not reported

Additional Info:

Year: 2008  
Gen EPA ID: CAR000111286  
  
Shipment Date: 20080824  
Creation Date: 10/27/2005 10:08:36  
Receipt Date: Not reported  
Manifest ID: 24575655  
Trans EPA ID: CAR000111286  
Trans Name: GOLDEN STATE ENVIRONMENTAL SERVICE  
Trans 2 EPA ID: Not reported  
Trans 2 Name: Not reported  
TSDf EPA ID: CAD099452708  
Trans Name: INDUSTRIAL SERVICE OIL  
TSDf Alt EPA ID: Not reported  
TSDf Alt Name: Not reported  
Waste Code Description: 221 - Waste oil and mixed oil  
RCRA Code: Not reported  
Meth Code: - Not reported  
Quantity Tons: 0.76  
Waste Quantity: 200  
Quantity Unit: G  
Additional Code 1: Not reported  
Additional Code 2: Not reported  
Additional Code 3: Not reported  
Additional Code 4: Not reported  
Additional Code 5: Not reported

Map ID  
Direction  
Distance  
Elevation

MAP FINDINGS

Site

Database(s)

EDR ID Number  
EPA ID Number

**GOLDEN STATE ENVIRONMENTAL SERVICES (Continued)**

**1005415468**

Additional Info:

Year:	2006
Gen EPA ID:	CAR000111286
Shipment Date:	20060501
Creation Date:	8/1/2006 18:30:24
Receipt Date:	20060503
Manifest ID:	24843014
Trans EPA ID:	CAR000111286
Trans Name:	GOLDEN STATE ENVIRONMENTAL SERVICE
Trans 2 EPA ID:	Not reported
Trans 2 Name:	Not reported
TSDf EPA ID:	CAD099452708
Trans Name:	INDUSTRIAL SERVICE OIL
TSDf Alt EPA ID:	CAD099452708
TSDf Alt Name:	Not reported
Waste Code Description:	134 - Aqueous solution with <10% total organic residues
RCRA Code:	Not reported
Meth Code:	R01 - Recycler
Quantity Tons:	0.126
Waste Quantity:	30
Quantity Unit:	G
Additional Code 1:	Not reported
Additional Code 2:	Not reported
Additional Code 3:	Not reported
Additional Code 4:	Not reported
Additional Code 5:	Not reported
Shipment Date:	20060428
Creation Date:	8/1/2006 18:30:52
Receipt Date:	20060428
Manifest ID:	24575981
Trans EPA ID:	CAR000111286
Trans Name:	GOLDEN STATE ENVIRONMENTAL SERVICE
Trans 2 EPA ID:	Not reported
Trans 2 Name:	Not reported
TSDf EPA ID:	CAT080025711
Trans Name:	ADVANCED ENVIRONMENTAL INC
TSDf Alt EPA ID:	CAT080025711
TSDf Alt Name:	Not reported
Waste Code Description:	221 - Waste oil and mixed oil
RCRA Code:	Not reported
Meth Code:	H01 - Transfer Station
Quantity Tons:	8.208
Waste Quantity:	2160
Quantity Unit:	G
Additional Code 1:	Not reported
Additional Code 2:	Not reported
Additional Code 3:	Not reported
Additional Code 4:	Not reported
Additional Code 5:	Not reported
Shipment Date:	20060428
Creation Date:	8/1/2006 18:30:24
Receipt Date:	20060503
Manifest ID:	24843140
Trans EPA ID:	CAR000111286

Map ID  
Direction  
Distance  
Elevation

MAP FINDINGS

Site

Database(s)

EDR ID Number  
EPA ID Number

**GOLDEN STATE ENVIRONMENTAL SERVICES (Continued)**

**1005415468**

Trans Name:	GOLDEN STATE ENVIRONMENTAL SERVICE
Trans 2 EPA ID:	Not reported
Trans 2 Name:	Not reported
TSDf EPA ID:	CAD099452708
Trans Name:	INDUSTRIAL SERVICE OIL
TSDf Alt EPA ID:	CAD099452708
TSDf Alt Name:	Not reported
Waste Code Description:	221 - Waste oil and mixed oil
RCRA Code:	Not reported
Meth Code:	R01 - Recycler
Quantity Tons:	0.361
Waste Quantity:	95
Quantity Unit:	G
Additional Code 1:	Not reported
Additional Code 2:	Not reported
Additional Code 3:	Not reported
Additional Code 4:	Not reported
Additional Code 5:	Not reported
Shipment Date:	20060428
Creation Date:	8/1/2006 18:30:24
Receipt Date:	20060503
Manifest ID:	24843118
Trans EPA ID:	CAR000111286
Trans Name:	GOLDEN STATE ENVIRONMENTAL SERVICE
Trans 2 EPA ID:	Not reported
Trans 2 Name:	Not reported
TSDf EPA ID:	CAD099452708
Trans Name:	INDUSTRIAL SERVICE OIL
TSDf Alt EPA ID:	CAD099452708
TSDf Alt Name:	Not reported
Waste Code Description:	134 - Aqueous solution with <10% total organic residues
RCRA Code:	Not reported
Meth Code:	R01 - Recycler
Quantity Tons:	1.47
Waste Quantity:	350
Quantity Unit:	G
Additional Code 1:	Not reported
Additional Code 2:	Not reported
Additional Code 3:	Not reported
Additional Code 4:	Not reported
Additional Code 5:	Not reported
Shipment Date:	20060427
Creation Date:	7/29/2006 18:34:05
Receipt Date:	20060427
Manifest ID:	24843077
Trans EPA ID:	CAR000111286
Trans Name:	GOLDEN STATE ENVIRONMENTAL SERVICE
Trans 2 EPA ID:	Not reported
Trans 2 Name:	Not reported
TSDf EPA ID:	CAD099452708
Trans Name:	INDUSTRIAL SERVICE OIL
TSDf Alt EPA ID:	CAD099452708
TSDf Alt Name:	Not reported
Waste Code Description:	221 - Waste oil and mixed oil
RCRA Code:	Not reported

Map ID  
Direction  
Distance  
Elevation

MAP FINDINGS

Site

Database(s)

EDR ID Number  
EPA ID Number

**GOLDEN STATE ENVIRONMENTAL SERVICES (Continued)**

**1005415468**

Meth Code:	R01 - Recycler
Quantity Tons:	1.596
Waste Quantity:	420
Quantity Unit:	G
Additional Code 1:	Not reported
Additional Code 2:	Not reported
Additional Code 3:	Not reported
Additional Code 4:	Not reported
Additional Code 5:	Not reported
Shipment Date:	20060426
Creation Date:	7/29/2006 18:34:05
Receipt Date:	20060427
Manifest ID:	24843074
Trans EPA ID:	CAR000111286
Trans Name:	GOLDEN STATE ENVIRONMENTAL SERVICE
Trans 2 EPA ID:	Not reported
Trans 2 Name:	Not reported
TSDf EPA ID:	CAD099452708
Trans Name:	INDUSTRIAL SERVICE OIL
TSDf Alt EPA ID:	CAD099452708
TSDf Alt Name:	Not reported
Waste Code Description:	221 - Waste oil and mixed oil
RCRA Code:	Not reported
Meth Code:	R01 - Recycler
Quantity Tons:	1.729
Waste Quantity:	455
Quantity Unit:	G
Additional Code 1:	Not reported
Additional Code 2:	Not reported
Additional Code 3:	Not reported
Additional Code 4:	Not reported
Additional Code 5:	Not reported
Shipment Date:	20060426
Creation Date:	7/29/2006 18:34:05
Receipt Date:	20060427
Manifest ID:	24843076
Trans EPA ID:	CAR000111286
Trans Name:	GOLDEN STATE ENVIRONMENTAL SERVICE
Trans 2 EPA ID:	Not reported
Trans 2 Name:	Not reported
TSDf EPA ID:	CAD099452708
Trans Name:	INDUSTRIAL SERVICE OIL
TSDf Alt EPA ID:	CAD099452708
TSDf Alt Name:	Not reported
Waste Code Description:	221 - Waste oil and mixed oil
RCRA Code:	Not reported
Meth Code:	R01 - Recycler
Quantity Tons:	8.284
Waste Quantity:	2180
Quantity Unit:	G
Additional Code 1:	Not reported
Additional Code 2:	Not reported
Additional Code 3:	Not reported
Additional Code 4:	Not reported
Additional Code 5:	Not reported

Map ID  
Direction  
Distance  
Elevation

MAP FINDINGS

Site

Database(s)

EDR ID Number  
EPA ID Number

**GOLDEN STATE ENVIRONMENTAL SERVICES (Continued)**

**1005415468**

Shipment Date: 20060425  
Creation Date: 7/29/2006 18:34:05  
Receipt Date: 20060425  
Manifest ID: 24843075  
Trans EPA ID: CAR000111286  
Trans Name: GOLDEN STATE ENVIRONMENTAL SERVICE  
Trans 2 EPA ID: Not reported  
Trans 2 Name: Not reported  
TSDf EPA ID: CAD099452708  
Trans Name: INDUSTRIAL SERVICE OIL  
TSDf Alt EPA ID: CAD099452708  
TSDf Alt Name: Not reported  
Waste Code Description: 221 - Waste oil and mixed oil  
RCRA Code: Not reported  
Meth Code: R01 - Recycler  
Quantity Tons: 1.52  
Waste Quantity: 400  
Quantity Unit: G  
Additional Code 1: Not reported  
Additional Code 2: Not reported  
Additional Code 3: Not reported  
Additional Code 4: Not reported  
Additional Code 5: Not reported

Shipment Date: 20060424  
Creation Date: 7/29/2006 18:34:05  
Receipt Date: 20060425  
Manifest ID: 24843073  
Trans EPA ID: CAR000111286  
Trans Name: GOLDEN STATE ENVIRONMENTAL SERVICE  
Trans 2 EPA ID: Not reported  
Trans 2 Name: Not reported  
TSDf EPA ID: CAD099452708  
Trans Name: INDUSTRIAL SERVICE OIL  
TSDf Alt EPA ID: CAD099452708  
TSDf Alt Name: Not reported  
Waste Code Description: 221 - Waste oil and mixed oil  
RCRA Code: Not reported  
Meth Code: R01 - Recycler  
Quantity Tons: 11.78  
Waste Quantity: 3100  
Quantity Unit: G  
Additional Code 1: Not reported  
Additional Code 2: Not reported  
Additional Code 3: Not reported  
Additional Code 4: Not reported  
Additional Code 5: Not reported

Shipment Date: 20060421  
Creation Date: 7/29/2006 18:34:05  
Receipt Date: 20060425  
Manifest ID: 24843072  
Trans EPA ID: CAR000111286  
Trans Name: GOLDEN STATE ENVIRONMENTAL SERVICE  
Trans 2 EPA ID: Not reported  
Trans 2 Name: Not reported  
TSDf EPA ID: CAD099452708



Map ID  
Direction  
Distance  
Elevation

MAP FINDINGS

Site

Database(s)

EDR ID Number  
EPA ID Number

**GOLDEN STATE ENVIRONMENTAL SERVICES (Continued)**

**1005415468**

Trans Name: INDUSTRIAL SERVICE OIL  
TSDf Alt EPA ID: CAD099452708  
TSDf Alt Name: Not reported  
Waste Code Description: 221 - Waste oil and mixed oil  
RCRA Code: Not reported  
Meth Code: R01 - Recycler  
Quantity Tons: 0.627  
Waste Quantity: 165  
Quantity Unit: G  
Additional Code 1: Not reported  
Additional Code 2: Not reported  
Additional Code 3: Not reported  
Additional Code 4: Not reported  
Additional Code 5: Not reported

Additional Info:

Year: 2005  
Gen EPA ID: CAR000111286

Shipment Date: 20051230  
Creation Date: 3/22/2006 18:31:02  
Receipt Date: 20051230  
Manifest ID: 24575938  
Trans EPA ID: CAR000111286  
Trans Name: GOLDEN STATE ENVIRONMENTAL SERVICE  
Trans 2 EPA ID: Not reported  
Trans 2 Name: Not reported  
TSDf EPA ID: CAD099452708  
Trans Name: INDUSTRIAL SERVICE OIL  
TSDf Alt EPA ID: CAD099452708  
TSDf Alt Name: Not reported  
Waste Code Description: 221 - Waste oil and mixed oil  
RCRA Code: Not reported  
Meth Code: R01 - Recycler  
Quantity Tons: 0.76  
Waste Quantity: 200  
Quantity Unit: G  
Additional Code 1: Not reported  
Additional Code 2: Not reported  
Additional Code 3: Not reported  
Additional Code 4: Not reported  
Additional Code 5: Not reported

Shipment Date: 20051230  
Creation Date: 3/22/2006 18:31:02  
Receipt Date: 20051230  
Manifest ID: 24575939  
Trans EPA ID: CAR000111286  
Trans Name: GOLDEN STATE ENVIRONMENTAL SERVICE  
Trans 2 EPA ID: Not reported  
Trans 2 Name: Not reported  
TSDf EPA ID: CAD099452708  
Trans Name: INDUSTRIAL SERVICE OIL  
TSDf Alt EPA ID: CAD099452708  
TSDf Alt Name: Not reported  
Waste Code Description: 134 - Aqueous solution with <10% total organic residues  
RCRA Code: Not reported

Map ID  
Direction  
Distance  
Elevation

MAP FINDINGS

Site

Database(s)

EDR ID Number  
EPA ID Number

**GOLDEN STATE ENVIRONMENTAL SERVICES (Continued)**

**1005415468**

Meth Code:	R01 - Recycler
Quantity Tons:	0.42
Waste Quantity:	100
Quantity Unit:	G
Additional Code 1:	Not reported
Additional Code 2:	Not reported
Additional Code 3:	Not reported
Additional Code 4:	Not reported
Additional Code 5:	Not reported
Shipment Date:	20051229
Creation Date:	3/22/2006 18:31:37
Receipt Date:	20051229
Manifest ID:	24575855
Trans EPA ID:	CAR00011286
Trans Name:	GOLDEN STATE ENVIRONMENTAL SERVICE
Trans 2 EPA ID:	Not reported
Trans 2 Name:	Not reported
TSDf EPA ID:	CAT080025711
Trans Name:	ADVANCED ENVIRONMENTAL INC
TSDf Alt EPA ID:	CAT080025711
TSDf Alt Name:	Not reported
Waste Code Description:	221 - Waste oil and mixed oil
RCRA Code:	Not reported
Meth Code:	H01 - Transfer Station
Quantity Tons:	12.54
Waste Quantity:	3300
Quantity Unit:	G
Additional Code 1:	Not reported
Additional Code 2:	Not reported
Additional Code 3:	Not reported
Additional Code 4:	Not reported
Additional Code 5:	Not reported
Shipment Date:	20051228
Creation Date:	3/22/2006 18:31:02
Receipt Date:	20051228
Manifest ID:	24575937
Trans EPA ID:	CAR00011286
Trans Name:	GOLDEN STATE ENVIRONMENTAL SERVICE
Trans 2 EPA ID:	Not reported
Trans 2 Name:	Not reported
TSDf EPA ID:	CAD099452708
Trans Name:	INDUSTRIAL SERVICE OIL
TSDf Alt EPA ID:	CAD099452708
TSDf Alt Name:	Not reported
Waste Code Description:	221 - Waste oil and mixed oil
RCRA Code:	Not reported
Meth Code:	R01 - Recycler
Quantity Tons:	1.748
Waste Quantity:	460
Quantity Unit:	G
Additional Code 1:	Not reported
Additional Code 2:	Not reported
Additional Code 3:	Not reported
Additional Code 4:	Not reported
Additional Code 5:	Not reported

Map ID  
Direction  
Distance  
Elevation

MAP FINDINGS

Site

Database(s)

EDR ID Number  
EPA ID Number

**GOLDEN STATE ENVIRONMENTAL SERVICES (Continued)**

**1005415468**

Shipment Date: 20051228  
Creation Date: 3/22/2006 18:31:02  
Receipt Date: 20051228  
Manifest ID: 24575823  
Trans EPA ID: CAR000111286  
Trans Name: GOLDEN STATE ENVIRONMENTAL SERVICE  
Trans 2 EPA ID: Not reported  
Trans 2 Name: Not reported  
TSDf EPA ID: CAD099452708  
Trans Name: INDUSTRIAL SERVICE OIL  
TSDf Alt EPA ID: CAD099452708  
TSDf Alt Name: Not reported  
Waste Code Description: 134 - Aqueous solution with <10% total organic residues  
RCRA Code: Not reported  
Meth Code: R01 - Recycler  
Quantity Tons: 0.231  
Waste Quantity: 55  
Quantity Unit: G  
Additional Code 1: Not reported  
Additional Code 2: Not reported  
Additional Code 3: Not reported  
Additional Code 4: Not reported  
Additional Code 5: Not reported

Shipment Date: 20051227  
Creation Date: 3/22/2006 18:31:37  
Receipt Date: 20051227  
Manifest ID: 24575854  
Trans EPA ID: CAR000111286  
Trans Name: GOLDEN STATE ENVIRONMENTAL SERVICE  
Trans 2 EPA ID: Not reported  
Trans 2 Name: Not reported  
TSDf EPA ID: CAT080025711  
Trans Name: ADVANCED ENVIRONMENTAL INC  
TSDf Alt EPA ID: CAT080025711  
TSDf Alt Name: Not reported  
Waste Code Description: 221 - Waste oil and mixed oil  
RCRA Code: Not reported  
Meth Code: H01 - Transfer Station  
Quantity Tons: 8.55  
Waste Quantity: 2250  
Quantity Unit: G  
Additional Code 1: Not reported  
Additional Code 2: Not reported  
Additional Code 3: Not reported  
Additional Code 4: Not reported  
Additional Code 5: Not reported

Shipment Date: 20051222  
Creation Date: 3/16/2006 18:30:37  
Receipt Date: 20051223  
Manifest ID: 24575936  
Trans EPA ID: CAR000111286  
Trans Name: GOLDEN STATE ENVIRONMENTAL SERVICE  
Trans 2 EPA ID: Not reported  
Trans 2 Name: Not reported  
TSDf EPA ID: CAD099452708

Map ID  
Direction  
Distance  
Elevation

MAP FINDINGS

Site

Database(s)

EDR ID Number  
EPA ID Number

**GOLDEN STATE ENVIRONMENTAL SERVICES (Continued)**

**1005415468**

Trans Name:	INDUSTRIAL SERVICE OIL
TSDf Alt EPA ID:	CAD099452708
TSDf Alt Name:	Not reported
Waste Code Description:	221 - Waste oil and mixed oil
RCRA Code:	Not reported
Meth Code:	R01 - Recycler
Quantity Tons:	7.866
Waste Quantity:	2070
Quantity Unit:	G
Additional Code 1:	Not reported
Additional Code 2:	Not reported
Additional Code 3:	Not reported
Additional Code 4:	Not reported
Additional Code 5:	Not reported
Shipment Date:	20051221
Creation Date:	3/22/2006 18:31:37
Receipt Date:	20051221
Manifest ID:	24575853
Trans EPA ID:	CAR000111286
Trans Name:	GOLDEN STATE ENVIRONMENTAL SERVICE
Trans 2 EPA ID:	Not reported
Trans 2 Name:	Not reported
TSDf EPA ID:	CAT080025711
Trans Name:	ADVANCED ENVIRONMENTAL INC
TSDf Alt EPA ID:	CAT080025711
TSDf Alt Name:	Not reported
Waste Code Description:	221 - Waste oil and mixed oil
RCRA Code:	Not reported
Meth Code:	H01 - Transfer Station
Quantity Tons:	13.794
Waste Quantity:	3630
Quantity Unit:	G
Additional Code 1:	Not reported
Additional Code 2:	Not reported
Additional Code 3:	Not reported
Additional Code 4:	Not reported
Additional Code 5:	Not reported
Shipment Date:	20051220
Creation Date:	3/16/2006 18:30:37
Receipt Date:	20051220
Manifest ID:	24575935
Trans EPA ID:	CAR000111286
Trans Name:	GOLDEN STATE ENVIRONMENTAL SERVICE
Trans 2 EPA ID:	Not reported
Trans 2 Name:	Not reported
TSDf EPA ID:	CAD099452708
Trans Name:	INDUSTRIAL SERVICE OIL
TSDf Alt EPA ID:	CAD099452708
TSDf Alt Name:	Not reported
Waste Code Description:	221 - Waste oil and mixed oil
RCRA Code:	Not reported
Meth Code:	R01 - Recycler
Quantity Tons:	3.23
Waste Quantity:	850
Quantity Unit:	G

Map ID  
Direction  
Distance  
Elevation

MAP FINDINGS

Site

Database(s)

EDR ID Number  
EPA ID Number

**GOLDEN STATE ENVIRONMENTAL SERVICES (Continued)**

**1005415468**

Additional Code 1: Not reported  
Additional Code 2: Not reported  
Additional Code 3: Not reported  
Additional Code 4: Not reported  
Additional Code 5: Not reported

Shipment Date: 20051219  
Creation Date: 3/22/2006 18:31:02  
Receipt Date: 20051228  
Manifest ID: 24575821  
Trans EPA ID: CAR000111286  
Trans Name: GOLDEN STATE ENVIRONMENTAL SERVICE  
Trans 2 EPA ID: Not reported  
Trans 2 Name: Not reported  
TSDf EPA ID: CAD099452708  
Trans Name: INDUSTRIAL SERVICE OIL  
TSDf Alt EPA ID: CAD099452708  
TSDf Alt Name: Not reported  
Waste Code Description: 134 - Aqueous solution with <10% total organic residues  
RCRA Code: Not reported  
Meth Code: R01 - Recycler  
Quantity Tons: 0.231  
Waste Quantity: 55  
Quantity Unit: G  
Additional Code 1: Not reported  
Additional Code 2: Not reported  
Additional Code 3: Not reported  
Additional Code 4: Not reported  
Additional Code 5: Not reported

Additional Info:

Year: 2004  
Gen EPA ID: CAR000111286

Shipment Date: 20041229  
Creation Date: 3/16/2005 18:31:03  
Receipt Date: 20050104  
Manifest ID: 23863392  
Trans EPA ID: CAR000111286  
Trans Name: GOLDEN STATE ENVIRONMENTAL SERVICE  
Trans 2 EPA ID: Not reported  
Trans 2 Name: Not reported  
TSDf EPA ID: CAD099452708  
Trans Name: INDUSTRIAL SERVICE OIL  
TSDf Alt EPA ID: CAD099452708  
TSDf Alt Name: Not reported  
Waste Code Description: 221 - Waste oil and mixed oil  
RCRA Code: NA  
Meth Code: R01 - Recycler  
Quantity Tons: 0.836  
Waste Quantity: 220  
Quantity Unit: G  
Additional Code 1: Not reported  
Additional Code 2: Not reported  
Additional Code 3: Not reported  
Additional Code 4: Not reported  
Additional Code 5: Not reported

Map ID  
Direction  
Distance  
Elevation

MAP FINDINGS

Site

Database(s)

EDR ID Number  
EPA ID Number

**GOLDEN STATE ENVIRONMENTAL SERVICES (Continued)**

**1005415468**

Shipment Date: 20041229  
Creation Date: 3/13/2007 18:30:13  
Receipt Date: 20041229  
Manifest ID: 23863391  
Trans EPA ID: CAR000111286  
Trans Name: GOLDEN STATE ENVIRONMENTAL SERVICE  
Trans 2 EPA ID: Not reported  
Trans 2 Name: Not reported  
TSDf EPA ID: CAD099452708  
Trans Name: INDUSTRIAL SERVICE OIL  
TSDf Alt EPA ID: CAD099452708  
TSDf Alt Name: Not reported  
Waste Code Description: 221 - Waste oil and mixed oil  
RCRA Code: NA  
Meth Code: R01 - Recycler  
Quantity Tons: 10.792  
Waste Quantity: 2840  
Quantity Unit: G  
Additional Code 1: Not reported  
Additional Code 2: Not reported  
Additional Code 3: Not reported  
Additional Code 4: Not reported  
Additional Code 5: Not reported

Shipment Date: 20041228  
Creation Date: 3/13/2007 18:30:13  
Receipt Date: 20041229  
Manifest ID: 23863390  
Trans EPA ID: CAR000111286  
Trans Name: GOLDEN STATE ENVIRONMENTAL SERVICE  
Trans 2 EPA ID: Not reported  
Trans 2 Name: Not reported  
TSDf EPA ID: CAD099452708  
Trans Name: INDUSTRIAL SERVICE OIL  
TSDf Alt EPA ID: CAD099452708  
TSDf Alt Name: Not reported  
Waste Code Description: 221 - Waste oil and mixed oil  
RCRA Code: NA  
Meth Code: R01 - Recycler  
Quantity Tons: 2.66  
Waste Quantity: 700  
Quantity Unit: G  
Additional Code 1: Not reported  
Additional Code 2: Not reported  
Additional Code 3: Not reported  
Additional Code 4: Not reported  
Additional Code 5: Not reported

Shipment Date: 20041227  
Creation Date: 3/13/2007 18:30:13  
Receipt Date: 20041228  
Manifest ID: 23863389  
Trans EPA ID: CAR000111286  
Trans Name: GOLDEN STATE ENVIRONMENTAL SERVICE  
Trans 2 EPA ID: Not reported  
Trans 2 Name: Not reported  
TSDf EPA ID: CAD099452708

Map ID  
Direction  
Distance  
Elevation

MAP FINDINGS

Site

Database(s)

EDR ID Number  
EPA ID Number

**GOLDEN STATE ENVIRONMENTAL SERVICES (Continued)**

**1005415468**

Trans Name:	INDUSTRIAL SERVICE OIL
TSDf Alt EPA ID:	CAD099452708
TSDf Alt Name:	Not reported
Waste Code Description:	221 - Waste oil and mixed oil
RCRA Code:	NA
Meth Code:	R01 - Recycler
Quantity Tons:	12.806
Waste Quantity:	3370
Quantity Unit:	G
Additional Code 1:	Not reported
Additional Code 2:	Not reported
Additional Code 3:	Not reported
Additional Code 4:	Not reported
Additional Code 5:	Not reported
Shipment Date:	20041222
Creation Date:	3/13/2007 18:30:13
Receipt Date:	20041222
Manifest ID:	23863385
Trans EPA ID:	CAR000111286
Trans Name:	GOLDEN STATE ENVIRONMENTAL SERVICE
Trans 2 EPA ID:	Not reported
Trans 2 Name:	Not reported
TSDf EPA ID:	CAD099452708
Trans Name:	INDUSTRIAL SERVICE OIL
TSDf Alt EPA ID:	CAD099452708
TSDf Alt Name:	Not reported
Waste Code Description:	221 - Waste oil and mixed oil
RCRA Code:	NA
Meth Code:	R01 - Recycler
Quantity Tons:	0.342
Waste Quantity:	90
Quantity Unit:	G
Additional Code 1:	Not reported
Additional Code 2:	Not reported
Additional Code 3:	Not reported
Additional Code 4:	Not reported
Additional Code 5:	Not reported
Shipment Date:	20041222
Creation Date:	3/13/2007 18:30:13
Receipt Date:	20041223
Manifest ID:	23863384
Trans EPA ID:	CAR000111286
Trans Name:	GOLDEN STATE ENVIRONMENTAL SERVICE
Trans 2 EPA ID:	Not reported
Trans 2 Name:	Not reported
TSDf EPA ID:	CAD099452708
Trans Name:	INDUSTRIAL SERVICE OIL
TSDf Alt EPA ID:	CAD099452708
TSDf Alt Name:	Not reported
Waste Code Description:	221 - Waste oil and mixed oil
RCRA Code:	NA
Meth Code:	R01 - Recycler
Quantity Tons:	13.338
Waste Quantity:	3510
Quantity Unit:	G

Map ID  
Direction  
Distance  
Elevation

MAP FINDINGS

Site

Database(s)

EDR ID Number  
EPA ID Number

**GOLDEN STATE ENVIRONMENTAL SERVICES (Continued)**

**1005415468**

Additional Code 1: Not reported  
Additional Code 2: Not reported  
Additional Code 3: Not reported  
Additional Code 4: Not reported  
Additional Code 5: Not reported

Shipment Date: 20041221  
Creation Date: 3/13/2007 18:30:13  
Receipt Date: 20041222  
Manifest ID: 23863378  
Trans EPA ID: CAR000111286  
Trans Name: GOLDEN STATE ENVIRONMENTAL SERVICE  
Trans 2 EPA ID: Not reported  
Trans 2 Name: Not reported  
TSDf EPA ID: CAD099452708  
Trans Name: INDUSTRIAL SERVICE OIL  
TSDf Alt EPA ID: CAD099452708  
TSDf Alt Name: Not reported  
Waste Code Description: 221 - Waste oil and mixed oil  
RCRA Code: NA  
Meth Code: R01 - Recycler  
Quantity Tons: 2.014  
Waste Quantity: 530  
Quantity Unit: G  
Additional Code 1: Not reported  
Additional Code 2: Not reported  
Additional Code 3: Not reported  
Additional Code 4: Not reported  
Additional Code 5: Not reported

Shipment Date: 20041221  
Creation Date: 3/13/2007 18:30:13  
Receipt Date: 20041222  
Manifest ID: 23863364  
Trans EPA ID: CAR000111286  
Trans Name: GOLDEN STATE ENVIRONMENTAL SERVICE  
Trans 2 EPA ID: Not reported  
Trans 2 Name: Not reported  
TSDf EPA ID: CAD099452708  
Trans Name: INDUSTRIAL SERVICE OIL  
TSDf Alt EPA ID: CAD099452708  
TSDf Alt Name: Not reported  
Waste Code Description: 134 - Aqueous solution with <10% total organic residues  
RCRA Code: NA  
Meth Code: R01 - Recycler  
Quantity Tons: 0.693  
Waste Quantity: 165  
Quantity Unit: G  
Additional Code 1: Not reported  
Additional Code 2: Not reported  
Additional Code 3: Not reported  
Additional Code 4: Not reported  
Additional Code 5: Not reported

Shipment Date: 20041220  
Creation Date: 3/13/2007 18:30:13  
Receipt Date: 20041221



Map ID  
Direction  
Distance  
Elevation

MAP FINDINGS

Site

Database(s)

EDR ID Number  
EPA ID Number

**GOLDEN STATE ENVIRONMENTAL SERVICES (Continued)**

**1005415468**

Manifest ID:	23863383
Trans EPA ID:	CAR000111286
Trans Name:	GOLDEN STATE ENVIRONMENTAL SERVICE
Trans 2 EPA ID:	Not reported
Trans 2 Name:	Not reported
TSDf EPA ID:	CAD099452708
Trans Name:	INDUSTRIAL SERVICE OIL
TSDf Alt EPA ID:	CAD099452708
TSDf Alt Name:	Not reported
Waste Code Description:	221 - Waste oil and mixed oil
RCRA Code:	NA
Meth Code:	R01 - Recycler
Quantity Tons:	12.027
Waste Quantity:	3165
Quantity Unit:	G
Additional Code 1:	Not reported
Additional Code 2:	Not reported
Additional Code 3:	Not reported
Additional Code 4:	Not reported
Additional Code 5:	Not reported
Shipment Date:	20041217
Creation Date:	3/13/2007 18:30:42
Receipt Date:	20041217
Manifest ID:	23863382
Trans EPA ID:	CAR000111286
Trans Name:	GOLDEN STATE ENVIRONMENTAL SERVICE
Trans 2 EPA ID:	Not reported
Trans 2 Name:	Not reported
TSDf EPA ID:	CAD099452708
Trans Name:	INDUSTRIAL SERVICE OIL
TSDf Alt EPA ID:	CAD099452708
TSDf Alt Name:	Not reported
Waste Code Description:	221 - Waste oil and mixed oil
RCRA Code:	NA
Meth Code:	R01 - Recycler
Quantity Tons:	10.564
Waste Quantity:	2780
Quantity Unit:	G
Additional Code 1:	Not reported
Additional Code 2:	Not reported
Additional Code 3:	Not reported
Additional Code 4:	Not reported
Additional Code 5:	Not reported
Additional Info:	
Year:	2003
Gen EPA ID:	CAR000111286
Shipment Date:	20031231
Creation Date:	8/12/2004 8:09:46
Receipt Date:	20040102
Manifest ID:	22422272
Trans EPA ID:	CAR000111286
Trans Name:	GOLDEN STATE ENVIRONMENTAL SERVICE
Trans 2 EPA ID:	Not reported
Trans 2 Name:	Not reported

Map ID  
Direction  
Distance  
Elevation

MAP FINDINGS

Site

Database(s)

EDR ID Number  
EPA ID Number

**GOLDEN STATE ENVIRONMENTAL SERVICES (Continued)**

**1005415468**

TSDF EPA ID: CAD099452708  
Trans Name: INDUSTRIAL SERVICE OIL  
TSDF Alt EPA ID: CAD099452708  
TSDF Alt Name: Not reported  
Waste Code Description: 221 - Waste oil and mixed oil  
RCRA Code: Not reported  
Meth Code: R01 - Recycler  
Quantity Tons: 6.84  
Waste Quantity: 1800  
Quantity Unit: G  
Additional Code 1: Not reported  
Additional Code 2: Not reported  
Additional Code 3: Not reported  
Additional Code 4: Not reported  
Additional Code 5: Not reported

Shipment Date: 20031230  
Creation Date: 7/30/2004 18:31:14  
Receipt Date: 20031230  
Manifest ID: 22422265  
Trans EPA ID: CAR000111286  
Trans Name: GOLDEN STATE ENVIRONMENTAL SERVICE  
Trans 2 EPA ID: Not reported  
Trans 2 Name: Not reported  
TSDF EPA ID: CAD099452708  
Trans Name: INDUSTRIAL SERVICE OIL  
TSDF Alt EPA ID: CAD099452708  
TSDF Alt Name: Not reported  
Waste Code Description: 221 - Waste oil and mixed oil  
RCRA Code: Not reported  
Meth Code: R01 - Recycler  
Quantity Tons: 2.28  
Waste Quantity: 600  
Quantity Unit: G  
Additional Code 1: Not reported  
Additional Code 2: Not reported  
Additional Code 3: Not reported  
Additional Code 4: Not reported  
Additional Code 5: Not reported

Shipment Date: 20031230  
Creation Date: 8/12/2004 8:09:46  
Receipt Date: 20040105  
Manifest ID: 22422240  
Trans EPA ID: CAR000111286  
Trans Name: GOLDEN STATE ENVIRONMENTAL SERVICE  
Trans 2 EPA ID: Not reported  
Trans 2 Name: Not reported  
TSDF EPA ID: CAD099452708  
Trans Name: INDUSTRIAL SERVICE OIL  
TSDF Alt EPA ID: CAD099452708  
TSDF Alt Name: Not reported  
Waste Code Description: 134 - Aqueous solution with <10% total organic residues  
RCRA Code: Not reported  
Meth Code: R01 - Recycler  
Quantity Tons: 0.672  
Waste Quantity: 160

Map ID  
Direction  
Distance  
Elevation

MAP FINDINGS

Site

Database(s)

EDR ID Number  
EPA ID Number

**GOLDEN STATE ENVIRONMENTAL SERVICES (Continued)**

**1005415468**

Quantity Unit:	G
Additional Code 1:	Not reported
Additional Code 2:	Not reported
Additional Code 3:	Not reported
Additional Code 4:	Not reported
Additional Code 5:	Not reported
Shipment Date:	20031230
Creation Date:	8/12/2004 8:09:46
Receipt Date:	20040105
Manifest ID:	22422264
Trans EPA ID:	CAR000111286
Trans Name:	GOLDEN STATE ENVIRONMENTAL SERVICE
Trans 2 EPA ID:	Not reported
Trans 2 Name:	Not reported
TSDf EPA ID:	CAD099452708
Trans Name:	INDUSTRIAL SERVICE OIL
TSDf Alt EPA ID:	CAD099452708
TSDf Alt Name:	Not reported
Waste Code Description:	221 - Waste oil and mixed oil
RCRA Code:	Not reported
Meth Code:	R01 - Recycler
Quantity Tons:	2.128
Waste Quantity:	560
Quantity Unit:	G
Additional Code 1:	Not reported
Additional Code 2:	Not reported
Additional Code 3:	Not reported
Additional Code 4:	Not reported
Additional Code 5:	Not reported
Shipment Date:	20031229
Creation Date:	7/30/2004 18:31:14
Receipt Date:	20031230
Manifest ID:	22422259
Trans EPA ID:	CAR000111286
Trans Name:	GOLDEN STATE ENVIRONMENTAL SERVICE
Trans 2 EPA ID:	Not reported
Trans 2 Name:	Not reported
TSDf EPA ID:	CAD099452708
Trans Name:	INDUSTRIAL SERVICE OIL
TSDf Alt EPA ID:	CAD099452708
TSDf Alt Name:	Not reported
Waste Code Description:	221 - Waste oil and mixed oil
RCRA Code:	Not reported
Meth Code:	R01 - Recycler
Quantity Tons:	12.217
Waste Quantity:	3215
Quantity Unit:	G
Additional Code 1:	Not reported
Additional Code 2:	Not reported
Additional Code 3:	Not reported
Additional Code 4:	Not reported
Additional Code 5:	Not reported
Shipment Date:	20031229
Creation Date:	7/30/2004 18:31:14

Map ID  
Direction  
Distance  
Elevation

MAP FINDINGS

Site

Database(s)

EDR ID Number  
EPA ID Number

**GOLDEN STATE ENVIRONMENTAL SERVICES (Continued)**

**1005415468**

Receipt Date: 20031229  
Manifest ID: 22422268  
Trans EPA ID: CAR000111286  
Trans Name: GOLDEN STATE ENVIRONMENTAL SERVICE  
Trans 2 EPA ID: Not reported  
Trans 2 Name: Not reported  
TSDf EPA ID: CAD099452708  
Trans Name: INDUSTRIAL SERVICE OIL  
TSDf Alt EPA ID: CAD099452708  
TSDf Alt Name: Not reported  
Waste Code Description: 221 - Waste oil and mixed oil  
RCRA Code: Not reported  
Meth Code: R01 - Recycler  
Quantity Tons: 1.786  
Waste Quantity: 470  
Quantity Unit: G  
Additional Code 1: Not reported  
Additional Code 2: Not reported  
Additional Code 3: Not reported  
Additional Code 4: Not reported  
Additional Code 5: Not reported

Shipment Date: 20031224  
Creation Date: 7/30/2004 18:31:14  
Receipt Date: 20031224  
Manifest ID: 22422261  
Trans EPA ID: CAR000111286  
Trans Name: GOLDEN STATE ENVIRONMENTAL SERVICE  
Trans 2 EPA ID: Not reported  
Trans 2 Name: Not reported  
TSDf EPA ID: CAD099452708  
Trans Name: INDUSTRIAL SERVICE OIL  
TSDf Alt EPA ID: CAD099452708  
TSDf Alt Name: Not reported  
Waste Code Description: 221 - Waste oil and mixed oil  
RCRA Code: Not reported  
Meth Code: R01 - Recycler  
Quantity Tons: 3.42  
Waste Quantity: 900  
Quantity Unit: G  
Additional Code 1: Not reported  
Additional Code 2: Not reported  
Additional Code 3: Not reported  
Additional Code 4: Not reported  
Additional Code 5: Not reported

Shipment Date: 20031223  
Creation Date: 7/30/2004 18:31:14  
Receipt Date: 20031224  
Manifest ID: 22422262  
Trans EPA ID: CAR000111286  
Trans Name: GOLDEN STATE ENVIRONMENTAL SERVICE  
Trans 2 EPA ID: Not reported  
Trans 2 Name: Not reported  
TSDf EPA ID: CAD099452708  
Trans Name: INDUSTRIAL SERVICE OIL  
TSDf Alt EPA ID: CAD099452708

Map ID  
Direction  
Distance  
Elevation

MAP FINDINGS

Site

Database(s)

EDR ID Number  
EPA ID Number

**GOLDEN STATE ENVIRONMENTAL SERVICES (Continued)**

**1005415468**

TSDf Alt Name:	Not reported
Waste Code Description:	221 - Waste oil and mixed oil
RCRA Code:	Not reported
Meth Code:	R01 - Recycler
Quantity Tons:	11.989
Waste Quantity:	3155
Quantity Unit:	G
Additional Code 1:	Not reported
Additional Code 2:	Not reported
Additional Code 3:	Not reported
Additional Code 4:	Not reported
Additional Code 5:	Not reported
Shipment Date:	20031222
Creation Date:	7/30/2004 18:31:14
Receipt Date:	20031222
Manifest ID:	22422260
Trans EPA ID:	CAR000111286
Trans Name:	GOLDEN STATE ENVIRONMENTAL SERVICE
Trans 2 EPA ID:	Not reported
Trans 2 Name:	Not reported
TSDf EPA ID:	CAD099452708
Trans Name:	INDUSTRIAL SERVICE OIL
TSDf Alt EPA ID:	CAD099452708
TSDf Alt Name:	Not reported
Waste Code Description:	221 - Waste oil and mixed oil
RCRA Code:	Not reported
Meth Code:	R01 - Recycler
Quantity Tons:	13.3
Waste Quantity:	3500
Quantity Unit:	G
Additional Code 1:	Not reported
Additional Code 2:	Not reported
Additional Code 3:	Not reported
Additional Code 4:	Not reported
Additional Code 5:	Not reported
Shipment Date:	20031219
Creation Date:	8/30/2004 14:52:16
Receipt Date:	20031219
Manifest ID:	22422255
Trans EPA ID:	CAR000111286
Trans Name:	GOLDEN STATE ENVIRONMENTAL SERVICE
Trans 2 EPA ID:	Not reported
Trans 2 Name:	Not reported
TSDf EPA ID:	CAD099452708
Trans Name:	INDUSTRIAL SERVICE OIL
TSDf Alt EPA ID:	CAD099452708
TSDf Alt Name:	Not reported
Waste Code Description:	221 - Waste oil and mixed oil
RCRA Code:	Not reported
Meth Code:	R01 - Recycler
Quantity Tons:	1.976
Waste Quantity:	520
Quantity Unit:	G
Additional Code 1:	Not reported
Additional Code 2:	Not reported

Map ID  
Direction  
Distance  
Elevation

MAP FINDINGS

Site

Database(s)

EDR ID Number  
EPA ID Number

**GOLDEN STATE ENVIRONMENTAL SERVICES (Continued)**

**1005415468**

Additional Code 3: Not reported  
Additional Code 4: Not reported  
Additional Code 5: Not reported

Additional Info:

Year: 2002  
Gen EPA ID: CAR000111286

Shipment Date: 20021231  
Creation Date: 3/30/2003 18:31:13  
Receipt Date: 20030107  
Manifest ID: 21820271  
Trans EPA ID: CAR000111286  
Trans Name: Not reported  
Trans 2 EPA ID: Not reported  
Trans 2 Name: Not reported  
TSDf EPA ID: CAD099452708  
Trans Name: Not reported  
TSDf Alt EPA ID: Not reported  
TSDf Alt Name: Not reported  
Waste Code Description: 221 - Waste oil and mixed oil  
RCRA Code: Not reported  
Meth Code: R01 - Recycler  
Quantity Tons: 3.61  
Waste Quantity: 950  
Quantity Unit: G  
Additional Code 1: Not reported  
Additional Code 2: Not reported  
Additional Code 3: Not reported  
Additional Code 4: Not reported  
Additional Code 5: Not reported

Shipment Date: 20021230  
Creation Date: 4/1/2003 18:31:07  
Receipt Date: 20021230  
Manifest ID: 21820269  
Trans EPA ID: CAR000111286  
Trans Name: Not reported  
Trans 2 EPA ID: Not reported  
Trans 2 Name: Not reported  
TSDf EPA ID: CAD099452708  
Trans Name: Not reported  
TSDf Alt EPA ID: Not reported  
TSDf Alt Name: Not reported  
Waste Code Description: 221 - Waste oil and mixed oil  
RCRA Code: Not reported  
Meth Code: R01 - Recycler  
Quantity Tons: 11.647  
Waste Quantity: 3065  
Quantity Unit: G  
Additional Code 1: Not reported  
Additional Code 2: Not reported  
Additional Code 3: Not reported  
Additional Code 4: Not reported  
Additional Code 5: Not reported

Shipment Date: 20021230

Map ID  
Direction  
Distance  
Elevation

MAP FINDINGS

Site

Database(s)

EDR ID Number  
EPA ID Number

**GOLDEN STATE ENVIRONMENTAL SERVICES (Continued)**

**1005415468**

Creation Date:	4/1/2003 18:31:07
Receipt Date:	20021231
Manifest ID:	21820217
Trans EPA ID:	CAR000111286
Trans Name:	Not reported
Trans 2 EPA ID:	Not reported
Trans 2 Name:	Not reported
TSDf EPA ID:	CAD099452708
Trans Name:	Not reported
TSDf Alt EPA ID:	Not reported
TSDf Alt Name:	Not reported
Waste Code Description:	221 - Waste oil and mixed oil
RCRA Code:	Not reported
Meth Code:	R01 - Recycler
Quantity Tons:	9.101
Waste Quantity:	2395
Quantity Unit:	G
Additional Code 1:	Not reported
Additional Code 2:	Not reported
Additional Code 3:	Not reported
Additional Code 4:	Not reported
Additional Code 5:	Not reported
Shipment Date:	20021227
Creation Date:	3/30/2003 18:31:13
Receipt Date:	20030106
Manifest ID:	21820264
Trans EPA ID:	CAR000111286
Trans Name:	Not reported
Trans 2 EPA ID:	Not reported
Trans 2 Name:	Not reported
TSDf EPA ID:	CAD099452708
Trans Name:	Not reported
TSDf Alt EPA ID:	Not reported
TSDf Alt Name:	Not reported
Waste Code Description:	134 - Aqueous solution with <10% total organic residues
RCRA Code:	Not reported
Meth Code:	R01 - Recycler
Quantity Tons:	0.672
Waste Quantity:	160
Quantity Unit:	G
Additional Code 1:	Not reported
Additional Code 2:	Not reported
Additional Code 3:	Not reported
Additional Code 4:	Not reported
Additional Code 5:	Not reported
Shipment Date:	20021227
Creation Date:	4/1/2003 18:31:07
Receipt Date:	20021228
Manifest ID:	21820214
Trans EPA ID:	CAR000111286
Trans Name:	Not reported
Trans 2 EPA ID:	Not reported
Trans 2 Name:	Not reported
TSDf EPA ID:	CAD099452708
Trans Name:	Not reported

Map ID  
Direction  
Distance  
Elevation

MAP FINDINGS

Site

Database(s)

EDR ID Number  
EPA ID Number

**GOLDEN STATE ENVIRONMENTAL SERVICES (Continued)**

**1005415468**

TSDF Alt EPA ID: Not reported  
TSDF Alt Name: Not reported  
Waste Code Description: 221 - Waste oil and mixed oil  
RCRA Code: Not reported  
Meth Code: R01 - Recycler  
Quantity Tons: 1.976  
Waste Quantity: 520  
Quantity Unit: G  
Additional Code 1: Not reported  
Additional Code 2: Not reported  
Additional Code 3: Not reported  
Additional Code 4: Not reported  
Additional Code 5: Not reported

Shipment Date: 20021227  
Creation Date: 4/1/2003 18:31:07  
Receipt Date: 20021228  
Manifest ID: 21820268  
Trans EPA ID: CAR000111286  
Trans Name: Not reported  
Trans 2 EPA ID: Not reported  
Trans 2 Name: Not reported  
TSDF EPA ID: CAD099452708  
Trans Name: Not reported  
TSDF Alt EPA ID: Not reported  
TSDF Alt Name: Not reported  
Waste Code Description: 221 - Waste oil and mixed oil  
RCRA Code: Not reported  
Meth Code: R01 - Recycler  
Quantity Tons: 11.381  
Waste Quantity: 2995  
Quantity Unit: G  
Additional Code 1: Not reported  
Additional Code 2: Not reported  
Additional Code 3: Not reported  
Additional Code 4: Not reported  
Additional Code 5: Not reported

Shipment Date: 20021226  
Creation Date: 4/1/2003 18:31:07  
Receipt Date: 20021228  
Manifest ID: 21820255  
Trans EPA ID: CAR000111286  
Trans Name: Not reported  
Trans 2 EPA ID: Not reported  
Trans 2 Name: Not reported  
TSDF EPA ID: CAD099452708  
Trans Name: Not reported  
TSDF Alt EPA ID: Not reported  
TSDF Alt Name: Not reported  
Waste Code Description: 221 - Waste oil and mixed oil  
RCRA Code: Not reported  
Meth Code: R01 - Recycler  
Quantity Tons: 0.76  
Waste Quantity: 200  
Quantity Unit: G  
Additional Code 1: Not reported



Map ID  
Direction  
Distance  
Elevation

MAP FINDINGS

Site

Database(s)

EDR ID Number  
EPA ID Number

**GOLDEN STATE ENVIRONMENTAL SERVICES (Continued)**

**1005415468**

Additional Code 2:	Not reported
Additional Code 3:	Not reported
Additional Code 4:	Not reported
Additional Code 5:	Not reported
Shipment Date:	20021223
Creation Date:	4/1/2003 18:31:07
Receipt Date:	20021224
Manifest ID:	21820266
Trans EPA ID:	CAR000111286
Trans Name:	Not reported
Trans 2 EPA ID:	Not reported
Trans 2 Name:	Not reported
TSDF EPA ID:	CAD099452708
Trans Name:	Not reported
TSDF Alt EPA ID:	Not reported
TSDF Alt Name:	Not reported
Waste Code Description:	221 - Waste oil and mixed oil
RCRA Code:	Not reported
Meth Code:	R01 - Recycler
Quantity Tons:	6.916
Waste Quantity:	1820
Quantity Unit:	G
Additional Code 1:	Not reported
Additional Code 2:	Not reported
Additional Code 3:	Not reported
Additional Code 4:	Not reported
Additional Code 5:	Not reported
Shipment Date:	20021223
Creation Date:	4/1/2003 18:31:07
Receipt Date:	20021224
Manifest ID:	21820265
Trans EPA ID:	CAR000111286
Trans Name:	Not reported
Trans 2 EPA ID:	Not reported
Trans 2 Name:	Not reported
TSDF EPA ID:	CAD099452708
Trans Name:	Not reported
TSDF Alt EPA ID:	Not reported
TSDF Alt Name:	Not reported
Waste Code Description:	221 - Waste oil and mixed oil
RCRA Code:	Not reported
Meth Code:	R01 - Recycler
Quantity Tons:	12.445
Waste Quantity:	3275
Quantity Unit:	G
Additional Code 1:	Not reported
Additional Code 2:	Not reported
Additional Code 3:	Not reported
Additional Code 4:	Not reported
Additional Code 5:	Not reported
Shipment Date:	20021219
Creation Date:	4/1/2003 18:31:07
Receipt Date:	20021220
Manifest ID:	21820261

Map ID  
Direction  
Distance  
Elevation

MAP FINDINGS

Site

Database(s)

EDR ID Number  
EPA ID Number

**GOLDEN STATE ENVIRONMENTAL SERVICES (Continued)**

**1005415468**

Trans EPA ID: CAR000111286  
Trans Name: Not reported  
Trans 2 EPA ID: Not reported  
Trans 2 Name: Not reported  
TSDf EPA ID: CAD099452708  
Trans Name: Not reported  
TSDf Alt EPA ID: Not reported  
TSDf Alt Name: Not reported  
Waste Code Description: 221 - Waste oil and mixed oil  
RCRA Code: Not reported  
Meth Code: R01 - Recycler  
Quantity Tons: 11.21  
Waste Quantity: 2950  
Quantity Unit: G  
Additional Code 1: Not reported  
Additional Code 2: Not reported  
Additional Code 3: Not reported  
Additional Code 4: Not reported  
Additional Code 5: Not reported

Additional Info:

Year: 2001  
Gen EPA ID: CAR000111286

Shipment Date: 20010730  
Creation Date: 1/21/2003 18:30:55  
Receipt Date: 20020731  
Manifest ID: 21344361  
Trans EPA ID: CAR000111286  
Trans Name: Not reported  
Trans 2 EPA ID: Not reported  
Trans 2 Name: Not reported  
TSDf EPA ID: CAD099452708  
Trans Name: Not reported  
TSDf Alt EPA ID: Not reported  
TSDf Alt Name: Not reported  
Waste Code Description: 134 - Aqueous solution with <10% total organic residues  
RCRA Code: Not reported  
Meth Code: R01 - Recycler  
Quantity Tons: 1.155  
Waste Quantity: 275  
Quantity Unit: G  
Additional Code 1: Not reported  
Additional Code 2: Not reported  
Additional Code 3: Not reported  
Additional Code 4: Not reported  
Additional Code 5: Not reported

Shipment Date: 20010730  
Creation Date: 9/19/2002 18:30:45  
Receipt Date: 20020807  
Manifest ID: 21344381  
Trans EPA ID: CAR000111286  
Trans Name: Not reported  
Trans 2 EPA ID: Not reported  
Trans 2 Name: Not reported  
TSDf EPA ID: CAD099452708

Map ID  
Direction  
Distance  
Elevation

MAP FINDINGS

Site

Database(s)

EDR ID Number  
EPA ID Number

**GOLDEN STATE ENVIRONMENTAL SERVICES (Continued)**

**1005415468**

Trans Name: Not reported  
TSDf Alt EPA ID: Not reported  
TSDf Alt Name: Not reported  
Waste Code Description: 221 - Waste oil and mixed oil  
RCRA Code: Not reported  
Meth Code: R01 - Recycler  
Quantity Tons: 1.083  
Waste Quantity: 285  
Quantity Unit: G  
Additional Code 1: Not reported  
Additional Code 2: Not reported  
Additional Code 3: Not reported  
Additional Code 4: Not reported  
Additional Code 5: Not reported

Shipment Date: 20010322  
Creation Date: 7/22/2002 18:31:22  
Receipt Date: 20020323  
Manifest ID: 21344101  
Trans EPA ID: CAR000111286  
Trans Name: Not reported  
Trans 2 EPA ID: Not reported  
Trans 2 Name: Not reported  
TSDf EPA ID: CAD099452708  
Trans Name: Not reported  
TSDf Alt EPA ID: Not reported  
TSDf Alt Name: Not reported  
Waste Code Description: 221 - Waste oil and mixed oil  
RCRA Code: Not reported  
Meth Code: R01 - Recycler  
Quantity Tons: 9.747  
Waste Quantity: 2565  
Quantity Unit: G  
Additional Code 1: Not reported  
Additional Code 2: Not reported  
Additional Code 3: Not reported  
Additional Code 4: Not reported  
Additional Code 5: Not reported

Shipment Date: 20010123  
Creation Date: 3/7/2002 0:00:00  
Receipt Date: 20020130  
Manifest ID: 21075562  
Trans EPA ID: CAR000111286  
Trans Name: Not reported  
Trans 2 EPA ID: Not reported  
Trans 2 Name: Not reported  
TSDf EPA ID: CAD099452708  
Trans Name: Not reported  
TSDf Alt EPA ID: CAD099452708  
TSDf Alt Name: Not reported  
Waste Code Description: 221 - Waste oil and mixed oil  
RCRA Code: Not reported  
Meth Code: R01 - Recycler  
Quantity Tons: 3.23  
Waste Quantity: 850  
Quantity Unit: G

Map ID  
Direction  
Distance  
Elevation

MAP FINDINGS

Site

Database(s)

EDR ID Number  
EPA ID Number

**GOLDEN STATE ENVIRONMENTAL SERVICES (Continued)**

**1005415468**

Additional Code 1: Not reported  
Additional Code 2: Not reported  
Additional Code 3: Not reported  
Additional Code 4: Not reported  
Additional Code 5: Not reported

Shipment Date: 20010115  
Creation Date: 8/13/2004 7:53:20  
Receipt Date: 20040116  
Manifest ID: 22422291  
Trans EPA ID: CAR000111286  
Trans Name: GOLDEN STATE ENVIRONMENTAL SERVICE  
Trans 2 EPA ID: Not reported  
Trans 2 Name: Not reported  
TSDf EPA ID: CAD099452708  
Trans Name: INDUSTRIAL SERVICE OIL  
TSDf Alt EPA ID: CAD099452708  
TSDf Alt Name: Not reported  
Waste Code Description: 134 - Aqueous solution with <10% total organic residues  
RCRA Code: Not reported  
Meth Code: R01 - Recycler  
Quantity Tons: 0.84  
Waste Quantity: 200  
Quantity Unit: G  
Additional Code 1: Not reported  
Additional Code 2: Not reported  
Additional Code 3: Not reported  
Additional Code 4: Not reported  
Additional Code 5: Not reported

San Bern. Co. Permit:

Name: GOLDEN STATE ENVIROMENTAL SERVICES  
Address: 1497 S GAGE ST  
City,State,Zip: SAN BERNARDINO, CA 92408  
Region: SAN BERNARDINO  
Facility ID: FA0003500  
Owner: GOLDEN STATE ENVIRMNTL  
Permit Number: PT0009766  
Permit Category: SPECIAL GENERATOR  
Facility Status: INACTIVE  
Expiration Date: 11/30/2006

Name: GOLDEN STATE ENVIROMENTAL SERVICES  
Address: 1497 S GAGE ST  
City,State,Zip: SAN BERNARDINO, CA 92408  
Region: SAN BERNARDINO  
Facility ID: FA0003500  
Owner: GOLDEN STATE ENVIRMNTL  
Permit Number: PT0009767  
Permit Category: SPECIAL HANDLER  
Facility Status: INACTIVE  
Expiration Date: 11/30/2006

HWTS:

Name: GOLDEN STATE ENVIRONMENTAL SERVICES  
Address: 1497 S GAGE ST

Map ID  
Direction  
Distance  
Elevation

MAP FINDINGS

Site

Database(s)

EDR ID Number  
EPA ID Number

**GOLDEN STATE ENVIRONMENTAL SERVICES (Continued)**

**1005415468**

Address 2: Not reported  
City,State,Zip: SAN BERNARDINO, CA 92408  
EPA ID: CAR00011286  
Inactive Date: 06/30/2006  
Create Date: 01/10/2002  
Last Act Date: Not reported  
Mailing Name: Not reported  
Mailing Address: 1497 S GAGE ST  
Mailing Address 2: Not reported  
Mailing City,State,Zip: SAN BERNARDINO, CA 924080000  
Owner Name: GOLDEN STATE ENV SERVICES  
Owner Address: 1497 S GAGE ST  
Owner Address 2: Not reported  
Owner City,State,Zip: SAN BERNARDINO, CA 924080000  
Contact Name: RUSS BROWN  
Contact Address: 1497 S GAGE ST  
Contact Address 2: Not reported  
City,State,Zip: SAN BERNARDINO, CA 924080000  
Facility Status: Inactive  
Facility Type: PERMANENT  
Category: FEDERAL  
Latitude: 34.074157  
Longitude: -117.265288

**A8**  
**NNW**  
**< 1/8**  
**0.054 mi.**  
**287 ft.**

**PREMIUM DISTRIBUTING**  
**925 E VICTORIA AVE**  
**SAN BERNARDINO, CA 92408**

**CA San Bern. Co. Permit S107863392**  
**N/A**

**Site 3 of 3 in cluster A**

**Relative:**  
**Lower**  
**Actual:**  
**1044 ft.**

San Bern. Co. Permit:  
Name: PREMIUM DISTRIBUTING  
Address: 925 E VICTORIA AVE  
City,State,Zip: SAN BERNARDINO, CA 92408  
Region: SAN BERNARDINO  
Facility ID: FA0010329  
Owner: DAN MC KINNEY CO. INC.  
Permit Number: PT0017572  
Permit Category: SPECIAL GENERATOR  
Facility Status: INACTIVE  
Expiration Date: 05/31/2008  
  
Name: PREMIUM DISTRIBUTING  
Address: 925 E VICTORIA AVE  
City,State,Zip: SAN BERNARDINO, CA 92408  
Region: SAN BERNARDINO  
Facility ID: FA0010329  
Owner: DAN MC KINNEY CO. INC.  
Permit Number: PT0017571  
Permit Category: SPECIAL HANDLER  
Facility Status: INACTIVE  
Expiration Date: 05/31/2008

Map ID  
 Direction  
 Distance  
 Elevation

MAP FINDINGS

Site

Database(s)

EDR ID Number  
 EPA ID Number

**D9**  
**North**  
**< 1/8**  
**0.060 mi.**  
**315 ft.**

**SEMCO**  
**1495 S GAGE ST**  
**SAN BERNARDINO, CA 92408**

**CA CERS HAZ WASTE**  
**CA NPDES**  
**CA San Bern. Co. Permit**  
**CA CIWQS**  
**CA CERS**

**S102044214**  
**N/A**

**Relative:**  
**Lower**

CERS HAZ WASTE:

**Actual:**  
**1045 ft.**

Name: SEMCO  
 Address: 1495 S GAGE ST  
 City,State,Zip: SAN BERNARDINO, CA 92408  
 Site ID: 66559  
 CERS ID: 10044034  
 CERS Description: Hazardous Waste Generator

NPDES:

Name: SPECIALTY ENGINEERING AND MANUFACTURING CO  
 Address: 1495 S GAGE STREET  
 City,State,Zip: SAN BERNARDINO, CA 92408  
 Facility Status: Active  
 NPDES Number: CAS000001  
 Region: 8  
 Agency Number: 0  
 Regulatory Measure ID: 453767  
 Place ID: Not reported  
 Order Number: 97-03-DWQ  
 WDID: 8 36I025367  
 Regulatory Measure Type: Enrollee  
 Program Type: Industrial  
 Adoption Date Of Regulatory Measure: Not reported  
 Effective Date Of Regulatory Measure: 03/23/2015  
 Termination Date Of Regulatory Measure: Not reported  
 Expiration Date Of Regulatory Measure: Not reported  
 Discharge Address: 1495 S Gage Street  
 Discharge Name: Specialty Engineering and Manufacturing Co  
 Discharge City: San Bernardino  
 Discharge State: California  
 Discharge Zip: 92408  
 Status: Not reported  
 Status Date: Not reported  
 Operator Name: Not reported  
 Operator Address: Not reported  
 Operator City: Not reported  
 Operator State: Not reported  
 Operator Zip: Not reported

NPDES as of 03/2018:

NPDES Number: Not reported  
 Status: Not reported  
 Agency Number: Not reported  
 Region: 8  
 Regulatory Measure ID: 453767  
 Order Number: Not reported  
 Regulatory Measure Type: Industrial  
 Place ID: Not reported  
 WDID: 8 36I025367  
 Program Type: Not reported  
 Adoption Date Of Regulatory Measure: Not reported  
 Effective Date Of Regulatory Measure: Not reported  
 Expiration Date Of Regulatory Measure: Not reported

Map ID  
Direction  
Distance  
Elevation

MAP FINDINGS

Site

Database(s)

EDR ID Number  
EPA ID Number

**SEMCO (Continued)**

**S102044214**

Termination Date Of Regulatory Measure: Not reported  
Discharge Name: Not reported  
Discharge Address: Not reported  
Discharge City: Not reported  
Discharge State: Not reported  
Discharge Zip: Not reported  
Received Date: 03/23/2015  
Processed Date: 03/23/2015  
Status: Active  
Status Date: 03/23/2015  
Place Size: 11302  
Place Size Unit: SqFt  
Contact: Shawn Martin  
Contact Title: Owner  
Contact Phone: 909-799-9666  
Contact Phone Ext: Not reported  
Contact Email: mail@semcousa.com  
Operator Name: Specialty Engineering and Manufacturing Co  
Operator Address: 1495 S Gage Street  
Operator City: San Bernardino  
Operator State: California  
Operator Zip: 92408  
Operator Contact: Shawn Martin  
Operator Contact Title: Owner  
Operator Contact Phone: 909-799-9666  
Operator Contact Phone Ext: Not reported  
Operator Contact Email: mail@semcousa.com  
Operator Type: Private Business  
Developer: Not reported  
Developer Address: Not reported  
Developer City: Not reported  
Developer State: California  
Developer Zip: Not reported  
Developer Contact: Not reported  
Developer Contact Title: Not reported  
Constype Linear Utility Ind: Not reported  
Emergency Phone: Not reported  
Emergency Phone Ext: Not reported  
Constype Above Ground Ind: Not reported  
Constype Below Ground Ind: Not reported  
Constype Cable Line Ind: Not reported  
Constype Comm Line Ind: Not reported  
Constype Commercial Ind: Not reported  
Constype Electrical Line Ind: Not reported  
Constype Gas Line Ind: Not reported  
Constype Industrial Ind: Not reported  
Constype Other Description: Not reported  
Constype Other Ind: Not reported  
Constype Recons Ind: Not reported  
Constype Residential Ind: Not reported  
Constype Transport Ind: Not reported  
Constype Utility Description: Not reported  
Constype Utility Ind: Not reported  
Constype Water Sewer Ind: Not reported  
Dir Discharge Uswater Ind: N  
Receiving Water Name: Santa Ana River Reach 5  
Certifier: Shawn Martin

Map ID  
Direction  
Distance  
Elevation

MAP FINDINGS

Site

Database(s)

EDR ID Number  
EPA ID Number

**SEMCO (Continued)**

**S102044214**

Certifier Title:	President
Certification Date:	23-JUN-15
Primary Sic:	3499-Fabricated Metal Products, NEC
Secondary Sic:	Not reported
Tertiary Sic:	Not reported
NPDES Number:	CAS000001
Status:	Active
Agency Number:	0
Region:	8
Regulatory Measure ID:	453767
Order Number:	97-03-DWQ
Regulatory Measure Type:	Enrollee
Place ID:	Not reported
WDID:	8 361025367
Program Type:	Industrial
Adoption Date Of Regulatory Measure:	Not reported
Effective Date Of Regulatory Measure:	03/23/2015
Expiration Date Of Regulatory Measure:	Not reported
Termination Date Of Regulatory Measure:	Not reported
Discharge Name:	Specialty Engineering and Manufacturing Co
Discharge Address:	1495 S Gage Street
Discharge City:	San Bernardino
Discharge State:	California
Discharge Zip:	92408
Received Date:	Not reported
Processed Date:	Not reported
Status:	Not reported
Status Date:	Not reported
Place Size:	Not reported
Place Size Unit:	Not reported
Contact:	Not reported
Contact Title:	Not reported
Contact Phone:	Not reported
Contact Phone Ext:	Not reported
Contact Email:	Not reported
Operator Name:	Not reported
Operator Address:	Not reported
Operator City:	Not reported
Operator State:	Not reported
Operator Zip:	Not reported
Operator Contact:	Not reported
Operator Contact Title:	Not reported
Operator Contact Phone:	Not reported
Operator Contact Phone Ext:	Not reported
Operator Contact Email:	Not reported
Operator Type:	Not reported
Developer:	Not reported
Developer Address:	Not reported
Developer City:	Not reported
Developer State:	Not reported
Developer Zip:	Not reported
Developer Contact:	Not reported
Developer Contact Title:	Not reported
Constype Linear Utility Ind:	Not reported
Emergency Phone:	Not reported
Emergency Phone Ext:	Not reported



Map ID  
 Direction  
 Distance  
 Elevation

MAP FINDINGS

Site

Database(s)

EDR ID Number  
 EPA ID Number

**SEMCO (Continued)**

**S102044214**

Constype Above Ground Ind:	Not reported
Constype Below Ground Ind:	Not reported
Constype Cable Line Ind:	Not reported
Constype Comm Line Ind:	Not reported
Constype Commercial Ind:	Not reported
Constype Electrical Line Ind:	Not reported
Constype Gas Line Ind:	Not reported
Constype Industrial Ind:	Not reported
Constype Other Description:	Not reported
Constype Other Ind:	Not reported
Constype Recons Ind:	Not reported
Constype Residential Ind:	Not reported
Constype Transport Ind:	Not reported
Constype Utility Description:	Not reported
Constype Utility Ind:	Not reported
Constype Water Sewer Ind:	Not reported
Dir Discharge Uswater Ind:	Not reported
Receiving Water Name:	Not reported
Certifier:	Not reported
Certifier Title:	Not reported
Certification Date:	Not reported
Primary Sic:	Not reported
Secondary Sic:	Not reported
Tertiary Sic:	Not reported

Name:	SPECIALTY ENGINEERING AND MANUFACTURING CO
Address:	1495 S GAGE STREET
City,State,Zip:	SAN BERNARDINO, CA 92408
Facility Status:	Not reported
NPDES Number:	Not reported
Region:	Not reported
Agency Number:	Not reported
Regulatory Measure ID:	Not reported
Place ID:	Not reported
Order Number:	Not reported
WDID:	8 36I025367
Regulatory Measure Type:	Industrial
Program Type:	Not reported
Adoption Date Of Regulatory Measure:	Not reported
Effective Date Of Regulatory Measure:	Not reported
Termination Date Of Regulatory Measure:	Not reported
Expiration Date Of Regulatory Measure:	Not reported
Discharge Address:	Not reported
Discharge Name:	Not reported
Discharge City:	Not reported
Discharge State:	Not reported
Discharge Zip:	Not reported
Status:	Active
Status Date:	03/23/2015
Operator Name:	Specialty Engineering and Manufacturing Co
Operator Address:	1495 S Gage Street
Operator City:	San Bernardino
Operator State:	California
Operator Zip:	92408

NPDES as of 03/2018:	
NPDES Number:	Not reported

Map ID  
Direction  
Distance  
Elevation

MAP FINDINGS

Site

Database(s)

EDR ID Number  
EPA ID Number

**SEMCO (Continued)**

**S102044214**

Status:	Not reported
Agency Number:	Not reported
Region:	8
Regulatory Measure ID:	453767
Order Number:	Not reported
Regulatory Measure Type:	Industrial
Place ID:	Not reported
WDID:	8 36I025367
Program Type:	Not reported
Adoption Date Of Regulatory Measure:	Not reported
Effective Date Of Regulatory Measure:	Not reported
Expiration Date Of Regulatory Measure:	Not reported
Termination Date Of Regulatory Measure:	Not reported
Discharge Name:	Not reported
Discharge Address:	Not reported
Discharge City:	Not reported
Discharge State:	Not reported
Discharge Zip:	Not reported
Received Date:	03/23/2015
Processed Date:	03/23/2015
Status:	Active
Status Date:	03/23/2015
Place Size:	11302
Place Size Unit:	SqFt
Contact:	Shawn Martin
Contact Title:	Owner
Contact Phone:	909-799-9666
Contact Phone Ext:	Not reported
Contact Email:	mail@semcousa.com
Operator Name:	Specialty Engineering and Manufacturing Co
Operator Address:	1495 S Gage Street
Operator City:	San Bernardino
Operator State:	California
Operator Zip:	92408
Operator Contact:	Shawn Martin
Operator Contact Title:	Owner
Operator Contact Phone:	909-799-9666
Operator Contact Phone Ext:	Not reported
Operator Contact Email:	mail@semcousa.com
Operator Type:	Private Business
Developer:	Not reported
Developer Address:	Not reported
Developer City:	Not reported
Developer State:	California
Developer Zip:	Not reported
Developer Contact:	Not reported
Developer Contact Title:	Not reported
Constype Linear Utility Ind:	Not reported
Emergency Phone:	Not reported
Emergency Phone Ext:	Not reported
Constype Above Ground Ind:	Not reported
Constype Below Ground Ind:	Not reported
Constype Cable Line Ind:	Not reported
Constype Comm Line Ind:	Not reported
Constype Commercial Ind:	Not reported
Constype Electrical Line Ind:	Not reported
Constype Gas Line Ind:	Not reported

Map ID  
Direction  
Distance  
Elevation

MAP FINDINGS

Site

Database(s)

EDR ID Number  
EPA ID Number

**SEMCO (Continued)**

**S102044214**

Constype Industrial Ind:	Not reported
Constype Other Description:	Not reported
Constype Other Ind:	Not reported
Constype Recons Ind:	Not reported
Constype Residential Ind:	Not reported
Constype Transport Ind:	Not reported
Constype Utility Description:	Not reported
Constype Utility Ind:	Not reported
Constype Water Sewer Ind:	Not reported
Dir Discharge Uswater Ind:	N
Receiving Water Name:	Santa Ana River Reach 5
Certifier:	Shawn Martin
Certifier Title:	President
Certification Date:	23-JUN-15
Primary Sic:	3499-Fabricated Metal Products, NEC
Secondary Sic:	Not reported
Tertiary Sic:	Not reported
NPDES Number:	CAS000001
Status:	Active
Agency Number:	0
Region:	8
Regulatory Measure ID:	453767
Order Number:	97-03-DWQ
Regulatory Measure Type:	Enrollee
Place ID:	Not reported
WDID:	8 361025367
Program Type:	Industrial
Adoption Date Of Regulatory Measure:	Not reported
Effective Date Of Regulatory Measure:	03/23/2015
Expiration Date Of Regulatory Measure:	Not reported
Termination Date Of Regulatory Measure:	Not reported
Discharge Name:	Specialty Engineering and Manufacturing Co
Discharge Address:	1495 S Gage Street
Discharge City:	San Bernardino
Discharge State:	California
Discharge Zip:	92408
Received Date:	Not reported
Processed Date:	Not reported
Status:	Not reported
Status Date:	Not reported
Place Size:	Not reported
Place Size Unit:	Not reported
Contact:	Not reported
Contact Title:	Not reported
Contact Phone:	Not reported
Contact Phone Ext:	Not reported
Contact Email:	Not reported
Operator Name:	Not reported
Operator Address:	Not reported
Operator City:	Not reported
Operator State:	Not reported
Operator Zip:	Not reported
Operator Contact:	Not reported
Operator Contact Title:	Not reported
Operator Contact Phone:	Not reported
Operator Contact Phone Ext:	Not reported

Map ID  
Direction  
Distance  
Elevation

MAP FINDINGS

Site

Database(s)

EDR ID Number  
EPA ID Number

**SEMCO (Continued)**

**S102044214**

Operator Contact Email: Not reported  
Operator Type: Not reported  
Developer: Not reported  
Developer Address: Not reported  
Developer City: Not reported  
Developer State: Not reported  
Developer Zip: Not reported  
Developer Contact: Not reported  
Developer Contact Title: Not reported  
Constype Linear Utility Ind: Not reported  
Emergency Phone: Not reported  
Emergency Phone Ext: Not reported  
Constype Above Ground Ind: Not reported  
Constype Below Ground Ind: Not reported  
Constype Cable Line Ind: Not reported  
Constype Comm Line Ind: Not reported  
Constype Commercial Ind: Not reported  
Constype Electrical Line Ind: Not reported  
Constype Gas Line Ind: Not reported  
Constype Industrial Ind: Not reported  
Constype Other Description: Not reported  
Constype Other Ind: Not reported  
Constype Recons Ind: Not reported  
Constype Residential Ind: Not reported  
Constype Transport Ind: Not reported  
Constype Utility Description: Not reported  
Constype Utility Ind: Not reported  
Constype Water Sewer Ind: Not reported  
Dir Discharge Uswater Ind: Not reported  
Receiving Water Name: Not reported  
Certifier: Not reported  
Certifier Title: Not reported  
Certification Date: Not reported  
Primary Sic: Not reported  
Secondary Sic: Not reported  
Tertiary Sic: Not reported

San Bern. Co. Permit:

Name: SEMCO  
Address: 1495 S GAGE ST  
City,State,Zip: SAN BERNARDINO, CA 92408  
Region: SAN BERNARDINO  
Facility ID: FA0005845  
Owner: MARTIN, SHAWN  
Permit Number: PT0022685  
Permit Category: CONDITIONALLY EXEMPT SM QTY GENERATOR  
Facility Status: ACTIVE  
Expiration Date: 11/30/2023

Name: SEMCO  
Address: 1495 S GAGE ST  
City,State,Zip: SAN BERNARDINO, CA 92408  
Region: SAN BERNARDINO  
Facility ID: FA0005845  
Owner: MARTIN, SHAWN  
Permit Number: PT0007144

Map ID  
Direction  
Distance  
Elevation

MAP FINDINGS

Site

Database(s)

EDR ID Number  
EPA ID Number

**SEMCO (Continued)**

**S102044214**

Permit Category: HAZARDOUS MATERIALS 1-3 CHEMICALS  
Facility Status: ACTIVE  
Expiration Date: 11/30/2023

**CIWQS:**

Name: SPECIALTY ENGINEERING AND MANUFACTURING CO  
Address: 1495 S GAGE STREET  
City,State,Zip: SAN BERNARDINO, CA 92408  
Agency: Specialty Engineering and Manufacturing Co  
Agency Address: 1495 S Gage Street, San Bernardino, CA 92408  
Place/Project Type: Industrial - Fabricated Metal Products, NEC  
SIC/NAICS: 3499  
Region: 8  
Program: INDSTW  
Regulatory Measure Status: Active  
Regulatory Measure Type: Storm water industrial  
Order Number: 2014-0057-DWQ  
WDID: 8 36I025367  
NPDES Number: CAS000001  
Adoption Date: Not reported  
Effective Date: 03/23/2015  
Termination Date: Not reported  
Expiration/Review Date: Not reported  
Design Flow: Not reported  
Major/Minor: Not reported  
Complexity: Not reported  
TTWQ: Not reported  
Enforcement Actions within 5 years: 1  
Violations within 5 years: 1  
Latitude: 34.07406  
Longitude: -117.26504

**CERS:**

Name: SPECIALTY ENGINEERING AND MANUFACTURING CO  
Address: 1495 S GAGE STREET  
City,State,Zip: SAN BERNARDINO, CA 92408  
Site ID: 543029  
CERS ID: 834496  
CERS Description: Industrial Facility Storm Water

**Violations:**

Site ID: 543029  
Site Name: Specialty Engineering and Manufacturing Co  
Violation Date: 06-19-2019  
Citation: 2014-0057-DWQ - Industrial General Permit  
Violation Description: SW - Deficient BMP Implementation  
Violation Notes: The storm drain inlet on the property did not have any BMPs. The latest storm water sample collected on 3/23/18 had 3.48 mg/L magnesium with a NAL of 0.064 mg/L. The facility has submitted a level 2 EA Tech Report but the recommendations in the report do not concur with the observations made regarding the BMPs at the site.  
Violation Division: Water Boards  
Violation Program: INDSTW  
Violation Source: SMARTS,

**Evaluation:**

Map ID  
Direction  
Distance  
Elevation

MAP FINDINGS

Site

Database(s)

EDR ID Number  
EPA ID Number

**SEMCO (Continued)**

**S102044214**

Eval General Type: Compliance Evaluation Inspection  
Eval Date: 06-19-2019  
Violations Found: Yes  
Eval Type: Industrial Storm Water Compliance Evaluation  
Eval Notes: The site specific SWPPP, Monitoring Plan and log of inspections were not available. Mr. Shawn Martin was not at the site for the inspection. There was a metal saw outside with metal shavings on the concrete on the side of the building. The storm drain inlet on the property did not have any BMPs. The latest storm water sample collected on 3/23/18 had 3.48 mg/L magnesium with a NAL of 0.064 mg/L. The facility has submitted a level 2 EA Tech Report but the recommendations in the report do not concur with the observations made regarding the BMPs at the site.

Eval Division: Water Boards  
Eval Program: INDSTW  
Eval Source: SMARTS,

Eval General Type: Compliance Evaluation Inspection  
Eval Date: 07-10-2019  
Violations Found: No  
Eval Type: Industrial Storm Water Compliance Evaluation  
Eval Notes: Shawn was not at site for the previous inspection, went back to talk to him. The SWPPP was available for inspection. Since the last inspection he has started looking at inlet filters and treatment options for his storm drain and roof drains. His QISP is Wayne ? who's office is in the neighborhood. Shawn indicated that the site yard is swept once per week. Advised Shawn that he may get a letter regarding the inspection findings.

Eval Division: Water Boards  
Eval Program: INDSTW  
Eval Source: SMARTS,

Eval General Type: Compliance Evaluation Inspection  
Eval Date: 01-31-2017  
Violations Found: No  
Eval Type: Industrial Storm Water Compliance Evaluation  
Eval Notes: The Site-specific SWPPP, Monitoring Plan and log of inspections were available and reviewed at the facility. The industrial activities are performed indoor. Waste product (metal cutting and shavings) are stored outside in 55 gallon drums covered with lids. During review of sample results, Board staff observed magnesium exceedance in the storm water. The discharger was requested to implement effective BMPs to minimize/control discharge of pollutants from the facility. The facility yard is paved.

Eval Division: Water Boards  
Eval Program: INDSTW  
Eval Source: SMARTS,

Enforcement Action:  
Site ID: 543029  
Site Name: Specialty Engineering and Manufacturing Co  
Site Address: 1495 S GAGE STREET  
Site City: SAN BERNARDINO  
Site Zip: 92408  
Enf Action Date: 07-10-2019  
Enf Action Type: Industrial Storm Water Enforcement  
Enf Action Description: Industrial Storm Water Enforcement

Map ID  
Direction  
Distance  
Elevation

MAP FINDINGS

Site

Database(s)

EDR ID Number  
EPA ID Number

**SEMCO (Continued)**

**S102044214**

Enf Action Notes: Level 2 ERA site with no BMPs implemented.  
Enf Action Division: Water Boards  
Enf Action Program: INDSTW  
Enf Action Source: SMARTS,

**Affiliation:**

Affiliation Type Desc: Owner/Operator  
Entity Name: Specialty Engineering and Manufacturing Co  
Entity Title: Operator  
Affiliation Address: 1495 S Gage Street  
Affiliation City: San Bernardino  
Affiliation State: CA  
Affiliation Country: Not reported  
Affiliation Zip: 92408  
Affiliation Phone: ,

Name: SEMCO  
Address: 1495 S GAGE ST  
City,State,Zip: SAN BERNARDINO, CA 92408  
Site ID: 66559  
CERS ID: 10044034  
CERS Description: Chemical Storage Facilities

**Violations:**

Site ID: 66559  
Site Name: SEMCO  
Violation Date: 03-11-2019  
Citation: HSC 6.95 25508(a)(1) - California Health and Safety Code, Chapter 6.95, Section(s) 25508(a)(1)

Violation Description: Failure to complete and electronically submit hazardous material inventory information for all reportable hazardous materials on site at or above reportable quantities.

Violation Notes: Returned to compliance on 02/23/2022. The hazard categories associated with the hazardous materials inventory submitted via CERS on 02/11/2018 need to be updated to meet the requirements for the Federal hazard category system. CORRECTIVE ACTION: Submit an accurate and complete hazardous materials inventory into the California Environmental Reporting System (CERS).

Violation Division: San Bernardino County Fire Department  
Violation Program: HMRRP  
Violation Source: CERS,

Site ID: 66559  
Site Name: SEMCO  
Violation Date: 03-11-2019  
Citation: 22 CCR 12 66262.34(f) - California Code of Regulations, Title 22, Chapter 12, Section(s) 66262.34(f)

Violation Description: Failure to properly label hazardous waste accumulation containers and portable tanks with the following requirements: "Hazardous Waste", name and address of the generator, physical and chemical characteristics of the Hazardous Waste, and starting accumulation date.

Violation Notes: Returned to compliance on 03/11/2019. Observed (2) 55 gallon drums containing magnesium oxide to not have appropriate hazardous waste labeling. Violation corrected on site.

Violation Division: San Bernardino County Fire Department

Map ID  
Direction  
Distance  
Elevation

MAP FINDINGS

Site

Database(s)

EDR ID Number  
EPA ID Number

**SEMCO (Continued)**

**S102044214**

Violation Program: HW  
Violation Source: CERS,

Site ID: 66559  
Site Name: SEMCO  
Violation Date: 03-11-2019  
Citation: HSC 6.95 25505(a)(4) - California Health and Safety Code, Chapter 6.95, Section(s) 25505(a)(4)

Violation Description: Failure to provide initial and annual training to all employees in safety procedures in the event of a release or threatened release of a hazardous material or failure to document and maintain training records for a minimum of three years.

Violation Notes: Returned to compliance on 03/29/2022. Facility ownership was unable to adequately demonstrate the hazardous materials training is conducted. Training documentation was unavailable. CORRECTIVE ACTION: Sign the Certificate of Compliance in attestation that initial and annual training is conducted and that training records are maintained for a minimum of three years.

Violation Division: San Bernardino County Fire Department  
Violation Program: HMRRP  
Violation Source: CERS,

Site ID: 66559  
Site Name: SEMCO  
Violation Date: 02-23-2022  
Citation: HSC 6.95 25505(a)(4) - California Health and Safety Code, Chapter 6.95, Section(s) 25505(a)(4)

Violation Description: Failure to provide initial and annual training to all employees in safety procedures in the event of a release or threatened release of a hazardous material or failure to document and maintain training records for a minimum of three years.

Violation Notes: Returned to compliance on 03/29/2022. OBSERVATION: At the time of the inspection, this facility was unable to provide any employee training records. Per Shawn Martin, employee training is conducted upon hire, but it has not been documented. CORRECTIVE ACTION: Conduct and document employee training in regards to hazardous materials management and emergency response procedures. Within 30 days submit a copy of the employee training record to this me at dcervantes@sbcfire.org as proof of corrective action. Complete and return the Certificate of Compliance form indicating that this violation was addressed.

Violation Division: San Bernardino County Fire Department  
Violation Program: HMRRP  
Violation Source: CERS,

Site ID: 66559  
Site Name: SEMCO  
Violation Date: 03-11-2019  
Citation: HSC 6.95 25508(a)(1) - California Health and Safety Code, Chapter 6.95, Section(s) 25508(a)(1)

Violation Description: Failure to annually review and electronically certify that the business plan is complete and accurate on or before the annual due date.

Violation Notes: Returned to compliance on 02/23/2022. The last hazardous materials business plan submitted via CERS occurred on 02/11/2018. CORRECTIVE ACTION: Review and certify the business plan annually.

Violation Division: San Bernardino County Fire Department



Map ID  
Direction  
Distance  
Elevation

MAP FINDINGS

Site

Database(s)

EDR ID Number  
EPA ID Number

**SEMCO (Continued)**

**S102044214**

Violation Program: HMRRP  
Violation Source: CERS,

Site ID: 66559  
Site Name: SEMCO  
Violation Date: 01-29-2016  
Citation: HSC 6.95 25508.2 - California Health and Safety Code, Chapter 6.95, Section(s) 25508.2  
Violation Description: Failure to annually review and electronically certify that the business plan is complete, accurate, and up-to-date.  
Violation Notes: Returned to compliance on 12/14/2016.  
Violation Division: San Bernardino County Fire Department  
Violation Program: HMRRP  
Violation Source: CERS,

Evaluation:  
Eval General Type: Compliance Evaluation Inspection  
Eval Date: 01-29-2016  
Violations Found: No  
Eval Type: Routine done by local agency  
Eval Notes: Semco routine inspection  
Eval Division: San Bernardino County Fire Department  
Eval Program: HW  
Eval Source: CERS,

Eval General Type: Compliance Evaluation Inspection  
Eval Date: 02-23-2022  
Violations Found: No  
Eval Type: Routine done by local agency  
Eval Notes: Not reported  
Eval Division: San Bernardino County Fire Department  
Eval Program: HW  
Eval Source: CERS,

Eval General Type: Compliance Evaluation Inspection  
Eval Date: 03-11-2019  
Violations Found: Yes  
Eval Type: Routine done by local agency  
Eval Notes: Not reported  
Eval Division: San Bernardino County Fire Department  
Eval Program: HMRRP  
Eval Source: CERS,

Eval General Type: Compliance Evaluation Inspection  
Eval Date: 01-29-2016  
Violations Found: Yes  
Eval Type: Routine done by local agency  
Eval Notes: Semco routine inspection  
Eval Division: San Bernardino County Fire Department  
Eval Program: HMRRP  
Eval Source: CERS,

Eval General Type: Compliance Evaluation Inspection  
Eval Date: 02-23-2022  
Violations Found: Yes  
Eval Type: Routine done by local agency  
Eval Notes: Not reported

Map ID  
Direction  
Distance  
Elevation

MAP FINDINGS

Site

Database(s)

EDR ID Number  
EPA ID Number

**SEMCO (Continued)**

**S102044214**

Eval Division: San Bernardino County Fire Department  
Eval Program: HMRRP  
Eval Source: CERS,

Eval General Type: Compliance Evaluation Inspection  
Eval Date: 03-11-2019  
Violations Found: Yes  
Eval Type: Routine done by local agency

Eval Notes: Not reported  
Eval Division: San Bernardino County Fire Department  
Eval Program: HW  
Eval Source: CERS,

Enforcement Action:  
Site ID: 66559  
Site Name: SEMCO  
Site Address: 1495 S GAGE ST  
Site City: SAN BERNARDINO  
Site Zip: 92408  
Enf Action Date: 01-29-2016  
Enf Action Type: Notice of Violation (Unified Program)  
Enf Action Description: Notice of Violation Issued by the Inspector at the Time of Inspection  
Enf Action Notes: Not reported  
Enf Action Division: San Bernardino County Fire Department  
Enf Action Program: HMRRP  
Enf Action Source: CERS,

Coordinates:  
Site ID: 66559  
Facility Name: SEMCO  
Env Int Type Code: HWG  
Program ID: 10044034  
Coord Name: Not reported  
Ref Point Type Desc: Unknown,  
Latitude: 34.074050  
Longitude: -117.265040

Affiliation:  
Affiliation Type Desc: CUPA District  
Entity Name: San Bernardino County Fire  
Entity Title: Not reported  
Affiliation Address: 620 South E Street  
Affiliation City: San Bernardino  
Affiliation State: CA  
Affiliation Country: Not reported  
Affiliation Zip: 92415-0153  
Affiliation Phone: (909) 386-8401,

Affiliation Type Desc: Legal Owner  
Entity Name: MARTIN, SHAWN  
Entity Title: Not reported  
Affiliation Address: 1495 S GAGE ST  
Affiliation City: SAN BERNARDINO  
Affiliation State: CA  
Affiliation Country: United States  
Affiliation Zip: 92408

Map ID  
Direction  
Distance  
Elevation

MAP FINDINGS

Site

Database(s)

EDR ID Number  
EPA ID Number

**SEMCO (Continued)**

**S102044214**

Affiliation Phone: (909) 435-5849,  
  
Affiliation Type Desc: Operator  
Entity Name: SHAWN MARTIN  
Entity Title: Not reported  
Affiliation Address: Not reported  
Affiliation City: Not reported  
Affiliation State: Not reported  
Affiliation Country: Not reported  
Affiliation Zip: Not reported  
Affiliation Phone: (909) 799-9666,  
  
Affiliation Type Desc: Environmental Contact  
Entity Name: SHAWN MARTIN  
Entity Title: Not reported  
Affiliation Address: 1495 S GAGE ST  
Affiliation City: SAN BERNARDINO  
Affiliation State: CA  
Affiliation Country: Not reported  
Affiliation Zip: 92408  
Affiliation Phone: ,  
  
Affiliation Type Desc: Facility Mailing Address  
Entity Name: Mailing Address  
Entity Title: Not reported  
Affiliation Address: 1495 S GAGE ST  
Affiliation City: SAN BERNARDINO  
Affiliation State: CA  
Affiliation Country: Not reported  
Affiliation Zip: 92408  
Affiliation Phone: ,  
  
Affiliation Type Desc: Parent Corporation  
Entity Name: SEMCO  
Entity Title: Not reported  
Affiliation Address: Not reported  
Affiliation City: Not reported  
Affiliation State: Not reported  
Affiliation Country: Not reported  
Affiliation Zip: Not reported  
Affiliation Phone: ,

**D10 SEMCO**  
**North 1495 S GAGE ST**  
**< 1/8 SAN BERNARDINO, CA 92408**  
**0.060 mi.**  
**315 ft. Site 2 of 10 in cluster D**

**RCRA NonGen / NLR 1024824717**  
**CAL000348875**

**Relative:** RCRA Listings:  
**Lower** Date Form Received by Agency: 20091221  
**Actual:** Handler Name: SEMCO  
**1045 ft.** Handler Address: 1495 S GAGE ST  
Handler City,State,Zip: SAN BERNARDINO, CA 92408-2835  
EPA ID: CAL000348875  
Contact Name: SHAWN MARTIN  
Contact Address: 1495 S GAGE ST  
Contact City,State,Zip: SAN BERNARDINO, CA 92408

Map ID  
Direction  
Distance  
Elevation

MAP FINDINGS

Site

Database(s)

EDR ID Number  
EPA ID Number

**SEMCO (Continued)**

**1024824717**

Contact Telephone:		909-799-9666
Contact Fax:		909-799-9199
Contact Email:		MAIL@SEMCOUSA.COM
Contact Title:		Not reported
EPA Region:		09
Land Type:		Not reported
Federal Waste Generator Description:		Not a generator, verified
Non-Notifier:		Not reported
Biennial Report Cycle:		Not reported
Accessibility:		Not reported
Active Site Indicator:		Handler Activities
State District Owner:		Not reported
State District:		Not reported
Mailing Address:		1495 S GAGE ST
Mailing City, State, Zip:		SAN BERNARDINO, CA 92408-2835
Owner Name:	SHAWN MARTIN	
Owner Type:		Other
Operator Name:	SHAWN MARTIN	
Operator Type:		Other
Short-Term Generator Activity:		No
Importer Activity:		No
Mixed Waste Generator:		No
Transporter Activity:		No
Transfer Facility Activity:		No
Recycler Activity with Storage:		No
Small Quantity On-Site Burner Exemption:		No
Smelting Melting and Refining Furnace Exemption:		No
Underground Injection Control:		No
Off-Site Waste Receipt:		No
Universal Waste Indicator:		Yes
Universal Waste Destination Facility:		Yes
Federal Universal Waste:		No
Active Site Fed-Reg Treatment Storage and Disposal Facility:		Not reported
Active Site Converter Treatment storage and Disposal Facility:		Not reported
Active Site State-Reg Treatment Storage and Disposal Facility:		Not reported
Active Site State-Reg Handler:		---
Federal Facility Indicator:		Not reported
Hazardous Secondary Material Indicator:		N
Sub-Part K Indicator:		Not reported
Commercial TSD Indicator:		No
Treatment Storage and Disposal Type:		Not reported
2018 GPRA Permit Baseline:		Not on the Baseline
2018 GPRA Renewals Baseline:		Not on the Baseline
Permit Renewals Workload Universe:		Not reported
Permit Workload Universe:		Not reported
Permit Progress Universe:		Not reported
Post-Closure Workload Universe:		Not reported
Closure Workload Universe:		Not reported
202 GPRA Corrective Action Baseline:		No
Corrective Action Workload Universe:		No
Subject to Corrective Action Universe:		No
Non-TSDFs Where RCRA CA has Been Imposed Universe:		No
TSDFs Potentially Subject to CA Under 3004 (u)/(v) Universe:		No
TSDFs Only Subject to CA under Discretionary Auth Universe:		No
Corrective Action Priority Ranking:		No NCAPS ranking
Environmental Control Indicator:		No
Institutional Control Indicator:		No

Map ID  
 Direction  
 Distance  
 Elevation

MAP FINDINGS

Site

Database(s)

EDR ID Number  
 EPA ID Number

**SEMCO (Continued)**

**1024824717**

Human Exposure Controls Indicator:	N/A
Groundwater Controls Indicator:	N/A
Operating TSDF Universe:	Not reported
Full Enforcement Universe:	Not reported
Significant Non-Complier Universe:	No
Unaddressed Significant Non-Complier Universe:	No
Addressed Significant Non-Complier Universe:	No
Significant Non-Complier With a Compliance Schedule Universe:	No
Financial Assurance Required:	Not reported
Handler Date of Last Change:	20180905
Recognized Trader-Importer:	No
Recognized Trader-Exporter:	No
Importer of Spent Lead Acid Batteries:	No
Exporter of Spent Lead Acid Batteries:	No
Recycler Activity Without Storage:	No
Manifest Broker:	No
Sub-Part P Indicator:	No

Handler - Owner Operator:

Owner/Operator Indicator:	Operator
Owner/Operator Name: SHAWN MARTIN	
Legal Status:	Other
Date Became Current:	Not reported
Date Ended Current:	Not reported
Owner/Operator Address:	1495 S GAGE ST
Owner/Operator City,State,Zip:	SAN BERNARDINO, CA 92408
Owner/Operator Telephone:	909-799-9666
Owner/Operator Telephone Ext:	Not reported
Owner/Operator Fax:	Not reported
Owner/Operator Email:	Not reported

Owner/Operator Indicator:	Owner
Owner/Operator Name: SHAWN MARTIN	
Legal Status:	Other
Date Became Current:	Not reported
Date Ended Current:	Not reported
Owner/Operator Address:	1495 S GAGE ST
Owner/Operator City,State,Zip:	SAN BERNARDINO, CA 92408-2835
Owner/Operator Telephone:	909-799-9666
Owner/Operator Telephone Ext:	Not reported
Owner/Operator Fax:	Not reported
Owner/Operator Email:	Not reported

Historic Generators:

Receive Date:	20091221
Handler Name: SEMCO	
Federal Waste Generator Description:	Not a generator, verified
State District Owner:	Not reported
Large Quantity Handler of Universal Waste:	No
Recognized Trader Importer:	No
Recognized Trader Exporter:	No
Spent Lead Acid Battery Importer:	No
Spent Lead Acid Battery Exporter:	No
Current Record:	Yes
Non Storage Recycler Activity:	Not reported

Map ID  
 Direction  
 Distance  
 Elevation

MAP FINDINGS

Site

Database(s)

EDR ID Number  
 EPA ID Number

**SEMCO (Continued)**

**1024824717**

Electronic Manifest Broker: Not reported

List of NAICS Codes and Descriptions:  
 NAICS Code: 54194  
 NAICS Description: VETERINARY SERVICES

Facility Has Received Notices of Violations:  
 Violations: No Violations Found

Evaluation Action Summary:  
 Evaluations: No Evaluations Found

**E11  
 NE  
 < 1/8  
 0.071 mi.  
 373 ft.**

**CALIFORNIA WHOLESALE PLYWOOD  
 1454 S SUNNYSIDE AVE  
 SAN BERNARDINO, CA 92408**  
**Site 1 of 5 in cluster E**

**CA CERS HAZ WASTE  
 CA SWEEPS UST  
 CA HIST UST  
 CA FID UST  
 CA CERS**

**S101619504  
 N/A**

**Relative:  
 Higher  
 Actual:  
 1051 ft.**

**CERS HAZ WASTE:**  
 Name: WHITE FLYER TARGETS  
 Address: 1454 S. SUNNYSIDE AVE  
 City,State,Zip: SAN BERNARDINO, CA 92408  
 Site ID: 400509  
 CERS ID: 10137953  
 CERS Description: Hazardous Waste Generator

**SWEEPS UST:**  
 Name: CALIFORNIA WHOLESALE PLYWOOD  
 Address: 1454 S SUNNYSIDE AVE  
 City: SAN BERNARDINO  
 Status: Active  
 Comp Number: 50298  
 Number: 9  
 Board Of Equalization: Not reported  
 Referral Date: 09-11-91  
 Action Date: 09-11-91  
 Created Date: 02-29-88  
 Owner Tank Id: ONE  
 SWRCB Tank Id: 36-000-050298-000001  
 Tank Status: A  
 Capacity: 7500  
 Active Date: 08-26-88  
 Tank Use: M.V. FUEL  
 STG: P  
 Content: DIESEL  
 Number Of Tanks: 1

**HIST UST:**  
 Name: CALIFORNIA WHOLESALE PLYWOOD  
 Address: 1454 SOUTH SUNNYSIDE AVENUE  
 City,State,Zip: SAN BLRNARDINO, CA 92408  
 File Number: 00029b2d  
 URL: <https://documents.geotracker.waterboards.ca.gov/ustpdfs/pdf/00029b2d.pdf>  
 Region: Not reported

Map ID  
Direction  
Distance  
Elevation

MAP FINDINGS

Site

Database(s)

EDR ID Number  
EPA ID Number

**CALIFORNIA WHOLESALE PLYWOOD (Continued)**

**S101619504**

Facility ID: Not reported  
Facility Type: Not reported  
Other Type: Not reported  
Contact Name: Not reported  
Telephone: Not reported  
Owner Name: Not reported  
Owner Address: Not reported  
Owner City,St,Zip: Not reported  
Total Tanks: Not reported

Tank Num: Not reported  
Container Num: Not reported  
Year Installed: Not reported  
Tank Capacity: Not reported  
Tank Used for: Not reported  
Type of Fuel: Not reported  
Container Construction Thickness: Not reported  
Leak Detection: Not reported

[Click here for Geo Tracker PDF:](#)

**CA FID UST:**

Facility ID: 36001620  
Regulated By: UTNKA  
Regulated ID: 00050298  
Cortese Code: Not reported  
SIC Code: Not reported  
Facility Phone: Not reported  
Mail To: Not reported  
Mailing Address: P O BOX  
Mailing Address 2: Not reported  
Mailing City,St,Zip: SAN BERNARDINO 92408  
Contact: Not reported  
Contact Phone: Not reported  
DUNs Number: Not reported  
NPDES Number: Not reported  
EPA ID: Not reported  
Comments: Not reported  
Status: Active

**CERS:**

Name: WHITE FLYER TARGETS  
Address: 1454 S. SUNNYSIDE AVE  
City,State,Zip: SAN BERNARDINO, CA 92408  
Site ID: 400509  
CERS ID: 10137953  
CERS Description: Chemical Storage Facilities

**Violations:**

Site ID: 400509  
Site Name: White Flyer Targets  
Violation Date: 10-27-2016  
Citation: HSC 6.95 25508.1(a)-(f) - California Health and Safety Code, Chapter 6.95, Section(s) 25508.1(a)-(f)  
Violation Description: Failure to electronically update business plan within 30 days of any one of the following events: A 100 percent or more increase in the quantity of a previously disclosed material. Any handling of a

Map ID  
Direction  
Distance  
Elevation

MAP FINDINGS

Site

Database(s)

EDR ID Number  
EPA ID Number

**CALIFORNIA WHOLESALE PLYWOOD (Continued)**

**S101619504**

Violation Notes: previously undisclosed hazardous materials at or above reportable quantities. A change of business address, business ownership, or business name. A substantial change in the handler's operations that requires modification to any portion of the business plan. Returned to compliance on 11/03/2016. The inventory section was missing waste oil that is generated. Also the escort indicated that the facility does not use kaolin clay any longer so it can be removed from the inventory. Also update any contact information that has changed since the last submittal.

Violation Division: San Bernardino County Fire Department  
Violation Program: HMRRP  
Violation Source: CERS,

Site ID: 400509  
Site Name: White Flyer Targets  
Violation Date: 10-20-2020  
Citation: HSC 6.5 25123.3(h)(1) - California Health and Safety Code, Chapter 6.5, Section(s) 25123.3(h)(1)

Violation Description: Failure to send hazardous waste offsite for treatment, storage, or disposal within 180 days (or 270 days if waste is transported over 200 miles) for a generator who generates less than 1000 kilogram per month if all of the following conditions are met: (1) The quantity of hazardous waste accumulated onsite never exceeds 6,000 kilograms. (2) The generator complies with the requirements of 40 Code of Federal Regulations section 262.34(d), (e) and (f). (3) The generator does not hold acutely hazardous waste or extremely hazardous waste in an amount greater than one kilogram for more than 90 days.

Violation Notes: Returned to compliance on 10/29/2020. OBSERVATION: At the time of the inspection (1) 55 gallon drum of used oil was observed with an accumulation start date of 6/25/19 on the hazardous waste label exceeding the 180 day accumulation time limit. CORRECTIVE ACTION: Dispose the (1) 55 gallon drum of used oil within 30 days and submit disposal documentation to this Division demonstrating that the waste has been properly disposed of.

Violation Division: San Bernardino County Fire Department  
Violation Program: HW  
Violation Source: CERS,

Site ID: 400509  
Site Name: White Flyer Targets  
Violation Date: 10-27-2016  
Citation: HSC 6.5 Multiple - California Health and Safety Code, Chapter 6.5, Section(s) Multiple

Violation Description: Hazardous Waste Generator Program - Administration/Documentation - General

Violation Notes: Returned to compliance on 11/04/2016. Failure to maintain used oil disposal receipts for at least 3 years (CHSC 25160.2(b)(3)) Receipts to verify removal of waste oil was not available. Provide copies of receipts for the past 12 months within 30 days along with a signed Certificate of Compliance.

Violation Division: San Bernardino County Fire Department  
Violation Program: HW  
Violation Source: CERS,

Site ID: 400509  
Site Name: White Flyer Targets  
Violation Date: 10-20-2020



Map ID  
Direction  
Distance  
Elevation

MAP FINDINGS

Site

Database(s)

EDR ID Number  
EPA ID Number

**CALIFORNIA WHOLESALE PLYWOOD (Continued)**

**S101619504**

Citation: HSC 6.95 25508(a)(3) - California Health and Safety Code, Chapter 6.95, Section(s) 25508(a)(3)

Violation Description: Failure to complete and electronically submit hazardous material inventory information for all reportable hazardous materials on site at or above reportable quantities.

Violation Notes: Returned to compliance on 10/29/2020. OBSERVATION: At the time of the inspection (4) 55 gallon drums of hydraulic oil, (4) 55 gallon drums of thermo oil, (2) 55 gallon drums of WD-40, and (3) 35 gallon parts washers were observed on site which had not been reported via CERS. CORRECTIVE ACTION: Submit an accurate and complete hazardous materials inventory via CERS. Your CERS ID is 10137953.

Violation Division: San Bernardino County Fire Department  
Violation Program: HMRRP  
Violation Source: CERS,

Site ID: 400509  
Site Name: White Flyer Targets  
Violation Date: 10-27-2016  
Citation: HSC 6.5 Multiple - California Health and Safety Code, Chapter 6.5, Section(s) Multiple

Violation Description: Hazardous Waste Generator Program - Operations/Maintenance - General  
Violation Notes: Returned to compliance on 11/04/2016. Failure to note accumulation start date on labels (CCR 66262.34(f)(2)) The accumulation start date on the waste oil was July 2015. The last date of collection was in 2016 according to Mr. Rodriguez. Be sure to update the date to the current date.

Violation Division: San Bernardino County Fire Department  
Violation Program: HW  
Violation Source: CERS,

Evaluation:  
Eval General Type: Compliance Evaluation Inspection  
Eval Date: 07-29-2013  
Violations Found: No  
Eval Type: Routine done by local agency  
Eval Notes: Discuss Regs/permits,CERS  
Eval Division: San Bernardino County Fire Department  
Eval Program: HW  
Eval Source: CERS,

Eval General Type: Compliance Evaluation Inspection  
Eval Date: 10-20-2020  
Violations Found: Yes  
Eval Type: Routine done by local agency  
Eval Notes: Not reported  
Eval Division: San Bernardino County Fire Department  
Eval Program: HMRRP  
Eval Source: CERS,

Eval General Type: Compliance Evaluation Inspection  
Eval Date: 10-27-2016  
Violations Found: Yes  
Eval Type: Routine done by local agency  
Eval Notes: Routine inspection  
Eval Division: San Bernardino County Fire Department  
Eval Program: HW  
Eval Source: CERS,

Map ID  
Direction  
Distance  
Elevation

MAP FINDINGS

Site

Database(s)

EDR ID Number  
EPA ID Number

**CALIFORNIA WHOLESALE PLYWOOD (Continued)**

**S101619504**

Eval General Type: Compliance Evaluation Inspection  
Eval Date: 07-29-2013  
Violations Found: No  
Eval Type: Routine done by local agency  
Eval Notes: paint waste is managed as nonhaz - Safety Kleen  
Eval Division: San Bernardino County Fire Department  
Eval Program: HMRRP  
Eval Source: CERS,

Eval General Type: Compliance Evaluation Inspection  
Eval Date: 10-20-2020  
Violations Found: Yes  
Eval Type: Routine done by local agency  
Eval Notes: Not reported  
Eval Division: San Bernardino County Fire Department  
Eval Program: HW  
Eval Source: CERS,

Eval General Type: Compliance Evaluation Inspection  
Eval Date: 10-27-2016  
Violations Found: Yes  
Eval Type: Routine done by local agency  
Eval Notes: Routine inspection  
Eval Division: San Bernardino County Fire Department  
Eval Program: HMRRP  
Eval Source: CERS,

**Enforcement Action:**

Site ID: 400509  
Site Name: White Flyer Targets  
Site Address: 1454 S. SUNNYSIDE AVE  
Site City: SAN BERNARDINO  
Site Zip: 92408  
Enf Action Date: 10-27-2016  
Enf Action Type: Notice of Violation (Unified Program)  
Enf Action Description: Notice of Violation Issued by the Inspector at the Time of Inspection  
Enf Action Notes: Not reported  
Enf Action Division: San Bernardino County Fire Department  
Enf Action Program: HMRRP  
Enf Action Source: CERS,

Site ID: 400509  
Site Name: White Flyer Targets  
Site Address: 1454 S. SUNNYSIDE AVE  
Site City: SAN BERNARDINO  
Site Zip: 92408  
Enf Action Date: 10-27-2016  
Enf Action Type: Notice of Violation (Unified Program)  
Enf Action Description: Notice of Violation Issued by the Inspector at the Time of Inspection  
Enf Action Notes: Not reported  
Enf Action Division: San Bernardino County Fire Department  
Enf Action Program: HW  
Enf Action Source: CERS,

**Affiliation:**

Affiliation Type Desc: CUPA District

Map ID  
Direction  
Distance  
Elevation

MAP FINDINGS

Site

Database(s)

EDR ID Number  
EPA ID Number

**CALIFORNIA WHOLESALE PLYWOOD (Continued)**

**S101619504**

Entity Name: San Bernardino County Fire  
Entity Title: Not reported  
Affiliation Address: 620 South E Street  
Affiliation City: San Bernardino  
Affiliation State: CA  
Affiliation Country: Not reported  
Affiliation Zip: 92415-0153  
Affiliation Phone: (909) 386-8401,

Affiliation Type Desc: Document Preparer  
Entity Name: Robert Dritschel  
Entity Title: Not reported  
Affiliation Address: Not reported  
Affiliation City: Not reported  
Affiliation State: Not reported  
Affiliation Country: Not reported  
Affiliation Zip: Not reported  
Affiliation Phone: ,

Affiliation Type Desc: Facility Mailing Address  
Entity Name: Mailing Address  
Entity Title: Not reported  
Affiliation Address: 1454 S. Sunnyside Avenue  
Affiliation City: San Bernardino  
Affiliation State: CA  
Affiliation Country: Not reported  
Affiliation Zip: 92408  
Affiliation Phone: ,

Affiliation Type Desc: Operator  
Entity Name: White Flyer Targets, LLC  
Entity Title: Not reported  
Affiliation Address: Not reported  
Affiliation City: Not reported  
Affiliation State: Not reported  
Affiliation Country: Not reported  
Affiliation Zip: Not reported  
Affiliation Phone: (908) 284-2800,

Affiliation Type Desc: Parent Corporation  
Entity Name: White Flyer Targets, LLC  
Entity Title: Not reported  
Affiliation Address: Not reported  
Affiliation City: Not reported  
Affiliation State: Not reported  
Affiliation Country: Not reported  
Affiliation Zip: Not reported  
Affiliation Phone: ,

Affiliation Type Desc: Identification Signer  
Entity Name: Robert Dritschel  
Entity Title: Director of Regulatory Affairs  
Affiliation Address: Not reported  
Affiliation City: Not reported  
Affiliation State: Not reported  
Affiliation Country: Not reported  
Affiliation Zip: Not reported

Map ID  
 Direction  
 Distance  
 Elevation

MAP FINDINGS

Site

Database(s)

EDR ID Number  
 EPA ID Number

**CALIFORNIA WHOLESALE PLYWOOD (Continued)**

**S101619504**

Affiliation Phone: ,

Affiliation Type Desc: Environmental Contact  
 Entity Name: Robert Dritschel  
 Entity Title: Not reported  
 Affiliation Address: 115 US Hwy 202  
 Affiliation City: Ringoes  
 Affiliation State: NJ  
 Affiliation Country: Not reported  
 Affiliation Zip: 08551  
 Affiliation Phone: ,

Affiliation Type Desc: Legal Owner  
 Entity Name: White Flyer Targets, LLC  
 Entity Title: Not reported  
 Affiliation Address: 115 US Hwy 202  
 Affiliation City: Ringoes  
 Affiliation State: NJ  
 Affiliation Country: United States  
 Affiliation Zip: 08551  
 Affiliation Phone: (908) 284-2800,

Affiliation Type Desc: Property Owner  
 Entity Name: White Flyer Targets, LLC  
 Entity Title: Not reported  
 Affiliation Address: 115 US Hwy 202  
 Affiliation City: Ringoes  
 Affiliation State: NJ  
 Affiliation Country: United States  
 Affiliation Zip: 08551  
 Affiliation Phone: (908) 284-2800,

**E12**  
**NE**  
 < 1/8  
 0.071 mi.  
 373 ft.

**REAGENT CHEMICAL & RESEARCH INC**  
**1454 S SUNNYSIDE AVE**  
**SAN BERNARDINO, CA 92408**  
 Site 2 of 5 in cluster E

**RCRA NonGen / NLR**    **1024795081**  
**CAL000159630**

**Relative:**  
**Higher**  
**Actual:**  
**1051 ft.**

RCRA Listings:

Date Form Received by Agency: 20220711  
 Handler Name: REAGENT CHEMICAL & RESEARCH INC  
 Handler Address: 1454 S SUNNYSIDE AVE  
 Handler City,State,Zip: SAN BERNARDINO, CA 92408-0000  
 EPA ID: CAL000159630  
 Contact Name: ROBERT DRITSCHEL  
 Contact Address: 115 US HWY 202  
 Contact City,State,Zip: RINGOES, NJ 08551-0000  
 Contact Telephone: 908-284-2800  
 Contact Fax: Not reported  
 Contact Email: Not reported  
 Contact Title: Not reported  
 EPA Region: 09  
 Land Type: Not reported  
 Federal Waste Generator Description: Not a generator, verified  
 Non-Notifier: Not reported  
 Biennial Report Cycle: Not reported  
 Accessibility: Not reported

Map ID  
 Direction  
 Distance  
 Elevation

MAP FINDINGS

Site

Database(s)

EDR ID Number  
 EPA ID Number

**REAGENT CHEMICAL & RESEARCH INC (Continued)**

**1024795081**

Active Site Indicator:	Not reported
State District Owner:	Not reported
State District:	Not reported
Mailing Address:	115 US HWY 202
Mailing City,State,Zip:	RINGOES, NJ 08551-0000
Owner Name:	REAGENT CHEMICAL & RESEARCH
Owner Type:	Other
Operator Name:	REAGENT CHEMICAL & RESEARCH
Operator Type:	Other
Short-Term Generator Activity:	No
Importer Activity:	No
Mixed Waste Generator:	No
Transporter Activity:	No
Transfer Facility Activity:	No
Recycler Activity with Storage:	No
Small Quantity On-Site Burner Exemption:	No
Smelting Melting and Refining Furnace Exemption:	No
Underground Injection Control:	No
Off-Site Waste Receipt:	No
Universal Waste Indicator:	No
Universal Waste Destination Facility:	No
Federal Universal Waste:	No
Active Site Fed-Reg Treatment Storage and Disposal Facility:	Not reported
Active Site Converter Treatment storage and Disposal Facility:	Not reported
Active Site State-Reg Treatment Storage and Disposal Facility:	Not reported
Active Site State-Reg Handler:	---
Federal Facility Indicator:	Not reported
Hazardous Secondary Material Indicator:	N
Sub-Part K Indicator:	Not reported
Commercial TSD Indicator:	No
Treatment Storage and Disposal Type:	Not reported
2018 GPRA Permit Baseline:	Not on the Baseline
2018 GPRA Renewals Baseline:	Not on the Baseline
Permit Renewals Workload Universe:	Not reported
Permit Workload Universe:	Not reported
Permit Progress Universe:	Not reported
Post-Closure Workload Universe:	Not reported
Closure Workload Universe:	Not reported
202 GPRA Corrective Action Baseline:	No
Corrective Action Workload Universe:	No
Subject to Corrective Action Universe:	No
Non-TSDFs Where RCRA CA has Been Imposed Universe:	No
TSDFs Potentially Subject to CA Under 3004 (u)/(v) Universe:	No
TSDFs Only Subject to CA under Discretionary Auth Universe:	No
Corrective Action Priority Ranking:	No NCAPS ranking
Environmental Control Indicator:	No
Institutional Control Indicator:	No
Human Exposure Controls Indicator:	N/A
Groundwater Controls Indicator:	N/A
Operating TSDF Universe:	Not reported
Full Enforcement Universe:	Not reported
Significant Non-Complier Universe:	No
Unaddressed Significant Non-Complier Universe:	No
Addressed Significant Non-Complier Universe:	No
Significant Non-Complier With a Compliance Schedule Universe:	No
Financial Assurance Required:	Not reported
Handler Date of Last Change:	20220718

Map ID  
Direction  
Distance  
Elevation

MAP FINDINGS

Site

Database(s)

EDR ID Number  
EPA ID Number

**REAGENT CHEMICAL & RESEARCH INC (Continued)**

**1024795081**

Recognized Trader-Importer: No  
Recognized Trader-Exporter: No  
Importer of Spent Lead Acid Batteries: No  
Exporter of Spent Lead Acid Batteries: No  
Recycler Activity Without Storage: No  
Manifest Broker: No  
Sub-Part P Indicator: No

Handler - Owner Operator:

Owner/Operator Indicator: Operator  
Owner/Operator Name: REAGENT CHEMICAL & RESEARCH  
Legal Status: Other  
Date Became Current: Not reported  
Date Ended Current: Not reported  
Owner/Operator Address: 115 US HWY 202  
Owner/Operator City,State,Zip: RINGOES, NJ 08551-0000  
Owner/Operator Telephone: 908-284-2800  
Owner/Operator Telephone Ext: Not reported  
Owner/Operator Fax: Not reported  
Owner/Operator Email: Not reported

Owner/Operator Indicator: Owner  
Owner/Operator Name: REAGENT CHEMICAL & RESEARCH  
Legal Status: Other  
Date Became Current: Not reported  
Date Ended Current: Not reported  
Owner/Operator Address: 115 US HWY 202  
Owner/Operator City,State,Zip: RINGOES, NJ 08551-0000  
Owner/Operator Telephone: 908-284-2800  
Owner/Operator Telephone Ext: Not reported  
Owner/Operator Fax: Not reported  
Owner/Operator Email: Not reported

Owner/Operator Indicator: Operator  
Owner/Operator Name: ROBERT DRITSCHEL  
Legal Status: Other  
Date Became Current: Not reported  
Date Ended Current: Not reported  
Owner/Operator Address: REAGENT CHEMICAL & RESEARCH, INC.  
Owner/Operator City,State,Zip: RINGOES, NJ 08551  
Owner/Operator Telephone: 908-284-2800  
Owner/Operator Telephone Ext: Not reported  
Owner/Operator Fax: Not reported  
Owner/Operator Email: Not reported

Owner/Operator Indicator: Owner  
Owner/Operator Name: REAGENT CHEMICAL & RESEARCH  
Legal Status: Other  
Date Became Current: Not reported  
Date Ended Current: Not reported  
Owner/Operator Address: 115 US HWY 202  
Owner/Operator City,State,Zip: RINGOES, NJ 08551-0000  
Owner/Operator Telephone: 908-284-2800  
Owner/Operator Telephone Ext: Not reported  
Owner/Operator Fax: Not reported  
Owner/Operator Email: Not reported

Map ID  
Direction  
Distance  
Elevation

MAP FINDINGS

Site

Database(s)

EDR ID Number  
EPA ID Number

**REAGENT CHEMICAL & RESEARCH INC (Continued)**

**1024795081**

Historic Generators:

Receive Date: 20220711  
Handler Name: REAGENT CHEMICAL & RESEARCH INC  
Federal Waste Generator Description: Not a generator, verified  
State District Owner: Not reported  
Large Quantity Handler of Universal Waste: No  
Recognized Trader Importer: No  
Recognized Trader Exporter: No  
Spent Lead Acid Battery Importer: No  
Spent Lead Acid Battery Exporter: No  
Current Record: Yes  
Non Storage Recycler Activity: No  
Electronic Manifest Broker: No

Receive Date: 19950929  
Handler Name: REAGENT CHEMICAL & RESEARCH INC  
Federal Waste Generator Description: Not a generator, verified  
State District Owner: Not reported  
Large Quantity Handler of Universal Waste: No  
Recognized Trader Importer: No  
Recognized Trader Exporter: No  
Spent Lead Acid Battery Importer: No  
Spent Lead Acid Battery Exporter: No  
Current Record: No  
Non Storage Recycler Activity: Not reported  
Electronic Manifest Broker: Not reported

List of NAICS Codes and Descriptions:

NAICS Code: 33992  
NAICS Description: SPORTING AND ATHLETIC GOODS MANUFACTURING

Facility Has Received Notices of Violations:

Violations: No Violations Found

Evaluation Action Summary:

Evaluations: No Evaluations Found

**E13**  
**NE**  
**< 1/8**  
**0.071 mi.**  
**373 ft.**

**WHITE FLYER TARGETS LLC**  
**1454 S SUNNYSIDE AVE**  
**SAN BERNARDINO, CA 92408**  
**Site 3 of 5 in cluster E**

**RCRA NonGen / NLR** **1027093951**  
**CAL000467521**

**Relative:**  
**Higher**  
**Actual:**  
**1051 ft.**

RCRA Listings:  
Date Form Received by Agency: 20211224  
Handler Name: WHITE FLYER TARGETS LLC  
Handler Address: 1454 S SUNNYSIDE AVE  
Handler City,State,Zip: SAN BERNARDINO, CA 92408  
EPA ID: CAL000467521  
Contact Name: HEATH CLEGG  
Contact Address: 1454 S SUNNYSIDE AVE  
Contact City,State,Zip: SAN BERNARDINO, CA 92408  
Contact Telephone: 909-796-4059  
Contact Fax: 909-796-0780  
Contact Email: HCLEGG@WHITEFLYER.COM

Map ID  
 Direction  
 Distance  
 Elevation

MAP FINDINGS

Site

Database(s)

EDR ID Number  
 EPA ID Number

**WHITE FLYER TARGETS LLC (Continued)**

**1027093951**

Contact Title:		Not reported
EPA Region:		09
Land Type:		Not reported
Federal Waste Generator Description:		Not a generator, verified
Non-Notifier:		Not reported
Biennial Report Cycle:		Not reported
Accessibility:		Not reported
Active Site Indicator:		Not reported
State District Owner:		Not reported
State District:		Not reported
Mailing Address:		115 US HWY 202
Mailing City, State, Zip:		RINGOES, NJ 08551
Owner Name:	WHITE FLYER TARGETS LLC	
Owner Type:		Other
Operator Name:	HEATH CLEGG	
Operator Type:		Other
Short-Term Generator Activity:		No
Importer Activity:		No
Mixed Waste Generator:		No
Transporter Activity:		No
Transfer Facility Activity:		No
Recycler Activity with Storage:		No
Small Quantity On-Site Burner Exemption:		No
Smelting Melting and Refining Furnace Exemption:		No
Underground Injection Control:		No
Off-Site Waste Receipt:		No
Universal Waste Indicator:		No
Universal Waste Destination Facility:		No
Federal Universal Waste:		No
Active Site Fed-Reg Treatment Storage and Disposal Facility:		Not reported
Active Site Converter Treatment storage and Disposal Facility:		Not reported
Active Site State-Reg Treatment Storage and Disposal Facility:		Not reported
Active Site State-Reg Handler:		---
Federal Facility Indicator:		Not reported
Hazardous Secondary Material Indicator:		N
Sub-Part K Indicator:		Not reported
Commercial TSD Indicator:		No
Treatment Storage and Disposal Type:		Not reported
2018 GPRA Permit Baseline:		Not on the Baseline
2018 GPRA Renewals Baseline:		Not on the Baseline
Permit Renewals Workload Universe:		Not reported
Permit Workload Universe:		Not reported
Permit Progress Universe:		Not reported
Post-Closure Workload Universe:		Not reported
Closure Workload Universe:		Not reported
202 GPRA Corrective Action Baseline:		No
Corrective Action Workload Universe:		No
Subject to Corrective Action Universe:		No
Non-TSDs Where RCRA CA has Been Imposed Universe:		No
TSDs Potentially Subject to CA Under 3004 (u)/(v) Universe:		No
TSDs Only Subject to CA under Discretionary Auth Universe:		No
Corrective Action Priority Ranking:		No NCAPS ranking
Environmental Control Indicator:		No
Institutional Control Indicator:		No
Human Exposure Controls Indicator:		N/A
Groundwater Controls Indicator:		N/A
Operating TSDF Universe:		Not reported



Map ID  
Direction  
Distance  
Elevation

MAP FINDINGS

Site

Database(s)

EDR ID Number  
EPA ID Number

**WHITE FLYER TARGETS LLC (Continued)**

**1027093951**

Full Enforcement Universe:	Not reported
Significant Non-Complier Universe:	No
Unaddressed Significant Non-Complier Universe:	No
Addressed Significant Non-Complier Universe:	No
Significant Non-Complier With a Compliance Schedule Universe:	No
Financial Assurance Required:	Not reported
Handler Date of Last Change:	20211227
Recognized Trader-Importer:	No
Recognized Trader-Exporter:	No
Importer of Spent Lead Acid Batteries:	No
Exporter of Spent Lead Acid Batteries:	No
Recycler Activity Without Storage:	No
Manifest Broker:	No
Sub-Part P Indicator:	No

Handler - Owner Operator:

Owner/Operator Indicator:	Owner
Owner/Operator Name:	WHITE FLYER TARGETS LLC
Legal Status:	Other
Date Became Current:	Not reported
Date Ended Current:	Not reported
Owner/Operator Address:	115 US HWY 202
Owner/Operator City,State,Zip:	RINGOES, NJ 08551
Owner/Operator Telephone:	908-284-2800
Owner/Operator Telephone Ext:	Not reported
Owner/Operator Fax:	Not reported
Owner/Operator Email:	Not reported

Owner/Operator Indicator:	Operator
Owner/Operator Name:	HEATH CLEGG
Legal Status:	Other
Date Became Current:	Not reported
Date Ended Current:	Not reported
Owner/Operator Address:	1454 S SUNNYSIDE AVE
Owner/Operator City,State,Zip:	SAN BERNARDINO, CA 92408
Owner/Operator Telephone:	909-796-4059
Owner/Operator Telephone Ext:	Not reported
Owner/Operator Fax:	Not reported
Owner/Operator Email:	Not reported

Historic Generators:

Receive Date:	20211224
Handler Name:	WHITE FLYER TARGETS LLC
Federal Waste Generator Description:	Not a generator, verified
State District Owner:	Not reported
Large Quantity Handler of Universal Waste:	No
Recognized Trader Importer:	No
Recognized Trader Exporter:	No
Spent Lead Acid Battery Importer:	No
Spent Lead Acid Battery Exporter:	No
Current Record:	Yes
Non Storage Recycler Activity:	No
Electronic Manifest Broker:	No

Map ID  
 Direction  
 Distance  
 Elevation

MAP FINDINGS

Site

Database(s)

EDR ID Number  
 EPA ID Number

**WHITE FLYER TARGETS LLC (Continued)**

**1027093951**

List of NAICS Codes and Descriptions:

NAICS Code: 339920  
 NAICS Description: SPORTING AND ATHLETIC GOODS MANUFACTURING

Facility Has Received Notices of Violations:

Violations: No Violations Found

Evaluation Action Summary:

Evaluations: No Evaluations Found

**E14  
 NE  
 < 1/8  
 0.071 mi.  
 373 ft.**

**CALIFORNIA WHOLESALE PLYWOOD,  
 1454 S SUNNYSIDE AVE  
 SAN BERNARDINO, CA 92408**

**CA HIST UST U001576036  
 N/A**

**Site 4 of 5 in cluster E**

**Relative:  
 Higher  
 Actual:  
 1051 ft.**

HIST UST:  
 Name: CALIFORNIA WHOLESALE PLYWOOD,  
 Address: 1454 S SUNNYSIDE AVE  
 City,State,Zip: SAN BERNARDINO, CA 92408  
 File Number: Not reported  
 URL: Not reported  
 Region: STATE  
 Facility ID: 00000050298  
 Facility Type: Other  
 Other Type: WHOLESALE BLDG. MATE  
 Contact Name: MIKE WALSH  
 Telephone: 7147935233  
 Owner Name: CALIFORNIA WHOLESALE PLYWOOD,  
 Owner Address: 7330 SOUTH CRIDER AVENUE  
 Owner City,St,Zip: PICO RIVERA, CA 90660  
 Total Tanks: 0001

Tank Num: 001  
 Container Num: ONE  
 Year Installed: Not reported  
 Tank Capacity: 00007500  
 Tank Used for: PRODUCT  
 Type of Fuel: DIESEL  
 Container Construction Thickness: Not reported  
 Leak Detection: Stock Inventor

**E15  
 NE  
 < 1/8  
 0.071 mi.  
 373 ft.**

**REAGENT CHEMICAL AND RESEARCH  
 1454 S SUNNYSIDE AVE  
 SAN BERNARDINO, CA 92408**

**RCRA NonGen / NLR 1001967544  
 FINDS CAR000070342  
 ECHO  
 CA HAZNET  
 CA San Bern. Co. Permit  
 CA HWTS**

**Site 5 of 5 in cluster E**

**Relative:  
 Higher  
 Actual:  
 1051 ft.**

RCRA Listings:  
 Date Form Received by Agency: 20220711  
 Handler Name: REAGENT CHEMICAL AND RESEARCH  
 Handler Address: 1454 S SUNNYSIDE AVE  
 Handler City,State,Zip: SAN BERNARDINO, CA 92408

Map ID  
 Direction  
 Distance  
 Elevation

MAP FINDINGS

Site

Database(s)

EDR ID Number  
 EPA ID Number

**REAGENT CHEMICAL AND RESEARCH (Continued)**

**1001967544**

EPA ID:	CAR000070342
Contact Name:	ROBERT DRITSCHEL
Contact Address:	US HWY 202
Contact City,State,Zip:	RINGOES, NJ 08551
Contact Telephone:	908-284-2800
Contact Fax:	Not reported
Contact Email:	Not reported
Contact Title:	Not reported
EPA Region:	09
Land Type:	Private
Federal Waste Generator Description:	Not a generator, verified
Non-Notifier:	Not reported
Biennial Report Cycle:	Not reported
Accessibility:	Not reported
Active Site Indicator:	Not reported
State District Owner:	Not reported
State District:	Not reported
Mailing Address:	US HWY 202
Mailing City,State,Zip:	RINGOES, NJ 08551
Owner Name:	REAGENT CHEMICAL AND RESEARCH
Owner Type:	Private
Operator Name:	REAGENT CHEMICAL AND RESEARCH
Operator Type:	Private
Short-Term Generator Activity:	No
Importer Activity:	No
Mixed Waste Generator:	No
Transporter Activity:	No
Transfer Facility Activity:	No
Recycler Activity with Storage:	No
Small Quantity On-Site Burner Exemption:	No
Smelting Melting and Refining Furnace Exemption:	No
Underground Injection Control:	No
Off-Site Waste Receipt:	No
Universal Waste Indicator:	No
Universal Waste Destination Facility:	No
Federal Universal Waste:	No
Active Site Fed-Reg Treatment Storage and Disposal Facility:	Not reported
Active Site Converter Treatment storage and Disposal Facility:	Not reported
Active Site State-Reg Treatment Storage and Disposal Facility:	Not reported
Active Site State-Reg Handler:	---
Federal Facility Indicator:	Not reported
Hazardous Secondary Material Indicator:	N
Sub-Part K Indicator:	Not reported
Commercial TSD Indicator:	No
Treatment Storage and Disposal Type:	Not reported
2018 GPRA Permit Baseline:	Not on the Baseline
2018 GPRA Renewals Baseline:	Not on the Baseline
Permit Renewals Workload Universe:	Not reported
Permit Workload Universe:	Not reported
Permit Progress Universe:	Not reported
Post-Closure Workload Universe:	Not reported
Closure Workload Universe:	Not reported
202 GPRA Corrective Action Baseline:	No
Corrective Action Workload Universe:	No
Subject to Corrective Action Universe:	No
Non-TSDFs Where RCRA CA has Been Imposed Universe:	No
TSDFs Potentially Subject to CA Under 3004 (u)/(v) Universe:	No

Map ID  
Direction  
Distance  
Elevation

MAP FINDINGS

Site

Database(s)

EDR ID Number  
EPA ID Number

**REAGENT CHEMICAL AND RESEARCH (Continued)**

**1001967544**

TSDFs Only Subject to CA under Discretionary Auth Universe:	No
Corrective Action Priority Ranking:	No NCAPS ranking
Environmental Control Indicator:	No
Institutional Control Indicator:	No
Human Exposure Controls Indicator:	N/A
Groundwater Controls Indicator:	N/A
Operating TSDF Universe:	Not reported
Full Enforcement Universe:	Not reported
Significant Non-Complier Universe:	No
Unaddressed Significant Non-Complier Universe:	No
Addressed Significant Non-Complier Universe:	No
Significant Non-Complier With a Compliance Schedule Universe:	No
Financial Assurance Required:	Not reported
Handler Date of Last Change:	20220718
Recognized Trader-Importer:	No
Recognized Trader-Exporter:	No
Importer of Spent Lead Acid Batteries:	No
Exporter of Spent Lead Acid Batteries:	No
Recycler Activity Without Storage:	No
Manifest Broker:	No
Sub-Part P Indicator:	No

Hazardous Waste Summary:

Waste Code:	D000
Waste Description:	Not Defined

Waste Code:	D039
Waste Description:	TETRACHLOROETHYLENE

Handler - Owner Operator:

Owner/Operator Indicator:	Owner
Owner/Operator Name:	REAGENT CHEMICAL AND RESEARCH
Legal Status:	Private
Date Became Current:	Not reported
Date Ended Current:	Not reported
Owner/Operator Address:	1454 S SUNNYSIDE AVE
Owner/Operator City,State,Zip:	SAN BERNARDINO, CA 92408
Owner/Operator Telephone:	909-796-4059
Owner/Operator Telephone Ext:	Not reported
Owner/Operator Fax:	Not reported
Owner/Operator Email:	Not reported

Owner/Operator Indicator:	Operator
Owner/Operator Name:	REAGENT CHEMICAL AND RESEARCH
Legal Status:	Private
Date Became Current:	Not reported
Date Ended Current:	Not reported
Owner/Operator Address:	115 US HWY 202
Owner/Operator City,State,Zip:	RINGOES, NJ 08551
Owner/Operator Telephone:	908-284-2800
Owner/Operator Telephone Ext:	Not reported
Owner/Operator Fax:	Not reported
Owner/Operator Email:	Not reported

Owner/Operator Indicator:	Owner
---------------------------	-------

Map ID  
Direction  
Distance  
Elevation

MAP FINDINGS

Site

Database(s)

EDR ID Number  
EPA ID Number

**REAGENT CHEMICAL AND RESEARCH (Continued)**

**1001967544**

Owner/Operator Name: REAGENT CHEMICAL AND RESEARCH  
Legal Status: Private  
Date Became Current: Not reported  
Date Ended Current: Not reported  
Owner/Operator Address: 1454 S SUNNYSIDE AVE  
Owner/Operator City,State,Zip: SAN BERNARDINO, CA 92408  
Owner/Operator Telephone: 909-796-4059  
Owner/Operator Telephone Ext: Not reported  
Owner/Operator Fax: Not reported  
Owner/Operator Email: Not reported

Historic Generators:

Receive Date: 20220711  
Handler Name: REAGENT CHEMICAL AND RESEARCH  
Federal Waste Generator Description: Not a generator, verified  
State District Owner: Not reported  
Large Quantity Handler of Universal Waste: No  
Recognized Trader Importer: No  
Recognized Trader Exporter: No  
Spent Lead Acid Battery Importer: No  
Spent Lead Acid Battery Exporter: No  
Current Record: Yes  
Non Storage Recycler Activity: No  
Electronic Manifest Broker: No

Receive Date: 20000411  
Handler Name: REAGENT CHEMICAL AND RESEARCH  
Federal Waste Generator Description: Small Quantity Generator  
State District Owner: Not reported  
Large Quantity Handler of Universal Waste: No  
Recognized Trader Importer: No  
Recognized Trader Exporter: No  
Spent Lead Acid Battery Importer: No  
Spent Lead Acid Battery Exporter: No  
Current Record: No  
Non Storage Recycler Activity: Not reported  
Electronic Manifest Broker: Not reported

List of NAICS Codes and Descriptions:

NAICS Codes: No NAICS Codes Found

Facility Has Received Notices of Violations:

Violations: No Violations Found

Evaluation Action Summary:

Evaluations: No Evaluations Found

FINDS:

Registry ID: 110002935192

[Click Here for FRS Facility Detail Report:](#)

Environmental Interest/Information System:

California Hazardous Waste Tracking System - Datamart (HWTS-DATAMART)

Map ID  
Direction  
Distance  
Elevation

MAP FINDINGS

Site

Database(s)

EDR ID Number  
EPA ID Number

**REAGENT CHEMICAL AND RESEARCH (Continued)**

**1001967544**

provides California with information on hazardous waste shipments for generators, transporters, and treatment, storage, and disposal facilities.

**OSHA ESTABLISHMENT**

RCRAInfo is a national information system that supports the Resource Conservation and Recovery Act (RCRA) program through the tracking of events and activities related to facilities that generate, transport, and treat, store, or dispose of hazardous waste. RCRAInfo allows RCRA program staff to track the notification, permit, compliance, and corrective action activities required under RCRA.

[Click this hyperlink](#) while viewing on your computer to access additional FINDS: detail in the EDR Site Report.

**ECHO:**

Envid: 1001967544  
Registry ID: 110002935192  
DFR URL: <http://echo.epa.gov/detailed-facility-report?fid=110002935192>  
Name: REAGENT CHEMICAL AND RESEARCH  
Address: 1454 S SUNNYSIDE AVE  
City,State,Zip: SAN BERNARDINO, CA 92408

**HAZNET:**

Name: REAGENT CHEMICAL AND RESEARCH  
Address: 1454 S SUNNYSIDE AVE  
Address 2: Not reported  
City,State,Zip: SAN BERNARDINO, CA 924080000  
Contact: ROBERT DRITSCHEL  
Telephone: 9082842800  
Mailing Name: Not reported  
Mailing Address: 115 US HWY 202

Year: 2021  
Gepaid: CAR000070342  
TSD EPA ID: CAT000613976  
CA Waste Code: 134 - Aqueous solution with total organic residues less than 10 percent  
Disposal Method: H141 - Storage, Bulking, And/Or Transfer Off Site--No Treatment/Reovery (H010-H129) Or (H131-H135)  
Tons: 3.68166

Year: 2020  
Gepaid: CAR000070342  
TSD EPA ID: CAT000613976  
CA Waste Code: 134 - Aqueous solution with total organic residues less than 10 percent  
Disposal Method: H141 - Storage, Bulking, And/Or Transfer Off Site--No Treatment/Reovery (H010-H129) Or (H131-H135)  
Tons: 4.074

Year: 2019  
Gepaid: CAR000070342  
TSD EPA ID: CAT000613976  
CA Waste Code: 134 - Aqueous solution with total organic residues less than 10 percent  
Disposal Method: H141 - Storage, Bulking, And/Or Transfer Off Site--No Treatment/Reovery (H010-H129) Or (H131-H135)

Map ID  
Direction  
Distance  
Elevation

MAP FINDINGS

Site

Database(s)

EDR ID Number  
EPA ID Number

**REAGENT CHEMICAL AND RESEARCH (Continued)**

**1001967544**

Tons:	2.18400
Year:	2018
Gepaid:	CAR000070342
TSD EPA ID:	AZR000515924
CA Waste Code:	223 - Unspecified oil-containing waste
Disposal Method:	H141 - Storage, Bulking, And/Or Transfer Off Site--No Treatment/Reovery (H010-H129) Or (H131-H135)
Tons:	0.22935
Year:	2018
Gepaid:	CAR000070342
TSD EPA ID:	CAT000613976
CA Waste Code:	134 - Aqueous solution with total organic residues less than 10 percent
Disposal Method:	H141 - Storage, Bulking, And/Or Transfer Off Site--No Treatment/Reovery (H010-H129) Or (H131-H135)
Tons:	3.94800
Year:	2017
Gepaid:	CAR000070342
TSD EPA ID:	CAT000613927
CA Waste Code:	134 - Aqueous solution with total organic residues less than 10 percent
Disposal Method:	H141 - Storage, Bulking, And/Or Transfer Off Site--No Treatment/Reovery (H010-H129) Or (H131-H135)
Tons:	0.42
Year:	2017
Gepaid:	CAR000070342
TSD EPA ID:	CAT000613927
CA Waste Code:	134 - Aqueous solution with total organic residues less than 10 percent
Disposal Method:	H141 - Storage, Bulking, And/Or Transfer Off Site--No Treatment/Reovery (H010-H129) Or (H131-H135)
Tons:	1.176
Year:	2017
Gepaid:	CAR000070342
TSD EPA ID:	CAT000613976
CA Waste Code:	134 - Aqueous solution with total organic residues less than 10 percent
Disposal Method:	H141 - Storage, Bulking, And/Or Transfer Off Site--No Treatment/Reovery (H010-H129) Or (H131-H135)
Tons:	1.932
Year:	2016
Gepaid:	CAR000070342
TSD EPA ID:	AZR000515924
CA Waste Code:	181 - Other inorganic solid waste
Disposal Method:	H141 - Storage, Bulking, And/Or Transfer Off Site--No Treatment/Reovery (H010-H129) Or (H131-H135)
Tons:	0.6
Year:	2016
Gepaid:	CAR000070342
TSD EPA ID:	CAD008302903

Map ID  
Direction  
Distance  
Elevation

MAP FINDINGS

Site

Database(s)

EDR ID Number  
EPA ID Number

**REAGENT CHEMICAL AND RESEARCH (Continued)**

**1001967544**

CA Waste Code: 223 - Unspecified oil-containing waste  
Disposal Method: H020 - Solvents Recovery  
Tons: 4.7955

[Click this hyperlink](#) while viewing on your computer to access 36 additional CA HAZNET: record(s) in the EDR Site Report.

Additional Info:

Year: 2021  
Gen EPA ID: CAR000070342

Shipment Date: 9/28/2020  
Creation Date: 10/26/2020  
Receipt Date: 10/6/2020  
Manifest ID: 007787770SKS  
Trans EPA ID: TXR000081205  
Trans Name: Safety-Kleen Systems, Inc.  
Trans 2 EPA ID: MAD039322250  
Trans 2 Name: Clean Harbors Environmental Services, Inc.  
TSDf EPA ID: CAT000613976  
Trans Name: Safety-Kleen Systems, Inc.  
TSDf Alt EPA ID: Not reported  
TSDf Alt Name: Not reported  
Waste Code Description: 134 - Aqueous solution with <10% total organic residues  
RCRA Code: Not reported  
Meth Code: H141 - Storage, Bulking, And/Or Transfer Off Site--No Treatment/Reovery (H010-H129) Or (H131-H135)  
Quantity Tons: 0.63  
Waste Quantity: 150  
Quantity Unit: G  
Additional Code 1: Not reported  
Additional Code 2: Not reported  
Additional Code 3: Not reported  
Additional Code 4: Not reported  
Additional Code 5: Not reported

Shipment Date: 8/17/2020  
Creation Date: 9/13/2020  
Receipt Date: 8/24/2020  
Manifest ID: 007651181SKS  
Trans EPA ID: TXR000081205  
Trans Name: Safety-Kleen Systems, Inc.  
Trans 2 EPA ID: MAD039322250  
Trans 2 Name: Clean Harbors Environmental Services, Inc.  
TSDf EPA ID: CAT000613976  
Trans Name: Safety-Kleen Systems, Inc.  
TSDf Alt EPA ID: Not reported  
TSDf Alt Name: Not reported  
Waste Code Description: 134 - Aqueous solution with <10% total organic residues  
RCRA Code: Not reported  
Meth Code: H141 - Storage, Bulking, And/Or Transfer Off Site--No Treatment/Reovery (H010-H129) Or (H131-H135)  
Quantity Tons: 0.378  
Waste Quantity: 90  
Quantity Unit: G  
Additional Code 1: Not reported



Map ID  
Direction  
Distance  
Elevation

MAP FINDINGS

Site

Database(s)

EDR ID Number  
EPA ID Number

**REAGENT CHEMICAL AND RESEARCH (Continued)**

**1001967544**

Additional Code 2:	Not reported
Additional Code 3:	Not reported
Additional Code 4:	Not reported
Additional Code 5:	Not reported
Shipment Date:	7/7/2020
Creation Date:	8/4/2020
Receipt Date:	7/15/2020
Manifest ID:	007690352SKS
Trans EPA ID:	TXR000081205
Trans Name:	Safety-Kleen Systems, Inc.
Trans 2 EPA ID:	MAD039322250
Trans 2 Name:	Clean Harbors Environmental Services, Inc.
TSDf EPA ID:	CAT000613976
Trans Name:	Safety-Kleen Systems, Inc.
TSDf Alt EPA ID:	Not reported
TSDf Alt Name:	Not reported
Waste Code Description:	134 - Aqueous solution with <10% total organic residues
RCRA Code:	Not reported
Meth Code:	H141 - Storage, Bulking, And/Or Transfer Off Site--No Treatment/Reovery (H010-H129) Or (H131-H135)
Quantity Tons:	0.441
Waste Quantity:	105
Quantity Unit:	G
Additional Code 1:	Not reported
Additional Code 2:	Not reported
Additional Code 3:	Not reported
Additional Code 4:	Not reported
Additional Code 5:	Not reported
Shipment Date:	5/29/2020
Creation Date:	6/25/2020
Receipt Date:	6/5/2020
Manifest ID:	007667456SKS
Trans EPA ID:	TXR000081205
Trans Name:	Safety-Kleen Systems, Inc.
Trans 2 EPA ID:	MAD039322250
Trans 2 Name:	Clean Harbors Environmental Services, Inc.
TSDf EPA ID:	CAT000613976
Trans Name:	Safety-Kleen Systems, Inc.
TSDf Alt EPA ID:	Not reported
TSDf Alt Name:	Not reported
Waste Code Description:	134 - Aqueous solution with <10% total organic residues
RCRA Code:	Not reported
Meth Code:	H141 - Storage, Bulking, And/Or Transfer Off Site--No Treatment/Reovery (H010-H129) Or (H131-H135)
Quantity Tons:	0.504
Waste Quantity:	120
Quantity Unit:	G
Additional Code 1:	Not reported
Additional Code 2:	Not reported
Additional Code 3:	Not reported
Additional Code 4:	Not reported
Additional Code 5:	Not reported
Shipment Date:	4/13/2020
Creation Date:	5/7/2020

Map ID  
Direction  
Distance  
Elevation

MAP FINDINGS

Site

Database(s)

EDR ID Number  
EPA ID Number

**REAGENT CHEMICAL AND RESEARCH (Continued)**

**1001967544**

Receipt Date: 4/17/2020  
Manifest ID: 007634060SKS  
Trans EPA ID: TXR000081205  
Trans Name: Safety-Kleen Systems, Inc.  
Trans 2 EPA ID: MAD039322250  
Trans 2 Name: Clean Harbors Environmental Services, Inc.  
TSDf EPA ID: CAT000613976  
Trans Name: Safety-Kleen Systems, Inc.  
TSDf Alt EPA ID: Not reported  
TSDf Alt Name: Not reported  
Waste Code Description: 134 - Aqueous solution with <10% total organic residues  
RCRA Code: Not reported  
Meth Code: H141 - Storage, Bulking, And/Or Transfer Off Site--No Treatment/Reovery (H010-H129) Or (H131-H135)

Quantity Tons: 0.504  
Waste Quantity: 120  
Quantity Unit: G  
Additional Code 1: Not reported  
Additional Code 2: Not reported  
Additional Code 3: Not reported  
Additional Code 4: Not reported  
Additional Code 5: Not reported

Shipment Date: 3/2/2020  
Creation Date: 3/30/2020  
Receipt Date: 3/10/2020  
Manifest ID: 007389673SKS  
Trans EPA ID: TXR000081205  
Trans Name: Safety-Kleen Systems, Inc.  
Trans 2 EPA ID: MAD039322250  
Trans 2 Name: Clean Harbors Environmental Services, Inc.  
TSDf EPA ID: CAT000613976  
Trans Name: Safety-Kleen Systems, Inc.  
TSDf Alt EPA ID: Not reported  
TSDf Alt Name: Not reported  
Waste Code Description: 134 - Aqueous solution with <10% total organic residues  
RCRA Code: Not reported  
Meth Code: H141 - Storage, Bulking, And/Or Transfer Off Site--No Treatment/Reovery (H010-H129) Or (H131-H135)

Quantity Tons: 0.252  
Waste Quantity: 60  
Quantity Unit: G  
Additional Code 1: Not reported  
Additional Code 2: Not reported  
Additional Code 3: Not reported  
Additional Code 4: Not reported  
Additional Code 5: Not reported

Shipment Date: 12/18/2020  
Creation Date: 1/18/2021  
Receipt Date: 12/29/2020  
Manifest ID: 007734384SKS  
Trans EPA ID: TXR000081205  
Trans Name: Safety-Kleen Systems, Inc.  
Trans 2 EPA ID: MAD039322250  
Trans 2 Name: Clean Harbors Environmental Services, Inc.  
TSDf EPA ID: CAT000613976

Map ID  
Direction  
Distance  
Elevation

MAP FINDINGS

Site

Database(s)

EDR ID Number  
EPA ID Number

REAGENT CHEMICAL AND RESEARCH (Continued)

1001967544

Trans Name: Safety-Kleen Systems, Inc.  
TSDF Alt EPA ID: Not reported  
TSDF Alt Name: Not reported  
Waste Code Description: 134 - Aqueous solution with <10% total organic residues  
RCRA Code: Not reported  
Meth Code: H141 - Storage, Bulking, And/Or Transfer Off Site--No Treatment/Reovery (H010-H129) Or (H131-H135)  
Quantity Tons: 0.42  
Waste Quantity: 100  
Quantity Unit: G  
Additional Code 1: Not reported  
Additional Code 2: Not reported  
Additional Code 3: Not reported  
Additional Code 4: Not reported  
Additional Code 5: Not reported

Shipment Date: 11/9/2020  
Creation Date: 12/2/2020  
Receipt Date: 11/12/2020  
Manifest ID: 007702845SKS  
Trans EPA ID: TXR000081205  
Trans Name: Safety-Kleen Systems, Inc.  
Trans 2 EPA ID: MAD039322250  
Trans 2 Name: Clean Harbors Environmental Services, Inc.  
TSDF EPA ID: CAT000613976  
Trans Name: Safety-Kleen Systems, Inc.  
TSDF Alt EPA ID: Not reported  
TSDF Alt Name: Not reported  
Waste Code Description: 134 - Aqueous solution with <10% total organic residues  
RCRA Code: Not reported  
Meth Code: H141 - Storage, Bulking, And/Or Transfer Off Site--No Treatment/Reovery (H010-H129) Or (H131-H135)  
Quantity Tons: 0.441  
Waste Quantity: 105  
Quantity Unit: G  
Additional Code 1: Not reported  
Additional Code 2: Not reported  
Additional Code 3: Not reported  
Additional Code 4: Not reported  
Additional Code 5: Not reported

Shipment Date: 1/21/2020  
Creation Date: 2/17/2020  
Receipt Date: 1/28/2020  
Manifest ID: 007376440SKS  
Trans EPA ID: TXR000081205  
Trans Name: Safety-Kleen Systems, Inc.  
Trans 2 EPA ID: MAD039322250  
Trans 2 Name: Clean Harbors Environmental Services, Inc.  
TSDF EPA ID: CAT000613976  
Trans Name: Safety-Kleen Systems, Inc.  
TSDF Alt EPA ID: Not reported  
TSDF Alt Name: Not reported  
Waste Code Description: 134 - Aqueous solution with <10% total organic residues  
RCRA Code: Not reported  
Meth Code: H141 - Storage, Bulking, And/Or Transfer Off Site--No Treatment/Reovery (H010-H129) Or (H131-H135)

Map ID  
Direction  
Distance  
Elevation

MAP FINDINGS

Site

Database(s)

EDR ID Number  
EPA ID Number

**REAGENT CHEMICAL AND RESEARCH (Continued)**

**1001967544**

Quantity Tons: 0.504  
Waste Quantity: 120  
Quantity Unit: G  
Additional Code 1: Not reported  
Additional Code 2: Not reported  
Additional Code 3: Not reported  
Additional Code 4: Not reported  
Additional Code 5: Not reported

Additional Info:

Year: 2020  
Gen EPA ID: CAR000070342

Shipment Date: 9/28/2020  
Creation Date: 10/26/2020  
Receipt Date: 10/6/2020  
Manifest ID: 007787770SKS  
Trans EPA ID: TXR000081205  
Trans Name: Safety-Kleen Systems, Inc.  
Trans 2 EPA ID: MAD039322250  
Trans 2 Name: Clean Harbors Environmental Services, Inc.  
TSDf EPA ID: CAT000613976  
Trans Name: Safety-Kleen Systems, Inc.  
TSDf Alt EPA ID: Not reported  
TSDf Alt Name: Not reported  
Waste Code Description: 134 - Aqueous solution with <10% total organic residues  
RCRA Code: Not reported  
Meth Code: H141 - Storage, Bulking, And/Or Transfer Off Site--No Treatment/Reovery (H010-H129) Or (H131-H135)

Quantity Tons: 0.63  
Waste Quantity: 150  
Quantity Unit: G  
Additional Code 1: Not reported  
Additional Code 2: Not reported  
Additional Code 3: Not reported  
Additional Code 4: Not reported  
Additional Code 5: Not reported

Shipment Date: 8/17/2020  
Creation Date: 9/13/2020  
Receipt Date: 8/24/2020  
Manifest ID: 007651181SKS  
Trans EPA ID: TXR000081205  
Trans Name: Safety-Kleen Systems, Inc.  
Trans 2 EPA ID: MAD039322250  
Trans 2 Name: Clean Harbors Environmental Services, Inc.  
TSDf EPA ID: CAT000613976  
Trans Name: Safety-Kleen Systems, Inc.  
TSDf Alt EPA ID: Not reported  
TSDf Alt Name: Not reported  
Waste Code Description: 134 - Aqueous solution with <10% total organic residues  
RCRA Code: Not reported  
Meth Code: H141 - Storage, Bulking, And/Or Transfer Off Site--No Treatment/Reovery (H010-H129) Or (H131-H135)

Quantity Tons: 0.378  
Waste Quantity: 90  
Quantity Unit: G

Map ID  
Direction  
Distance  
Elevation

MAP FINDINGS

Site

Database(s)

EDR ID Number  
EPA ID Number

**REAGENT CHEMICAL AND RESEARCH (Continued)**

**1001967544**

Additional Code 1:	Not reported
Additional Code 2:	Not reported
Additional Code 3:	Not reported
Additional Code 4:	Not reported
Additional Code 5:	Not reported
Shipment Date:	7/7/2020
Creation Date:	8/4/2020
Receipt Date:	7/15/2020
Manifest ID:	007690352SKS
Trans EPA ID:	TXR000081205
Trans Name:	Safety-Kleen Systems, Inc.
Trans 2 EPA ID:	MAD039322250
Trans 2 Name:	Clean Harbors Environmental Services, Inc.
TSDf EPA ID:	CAT000613976
Trans Name:	Safety-Kleen Systems, Inc.
TSDf Alt EPA ID:	Not reported
TSDf Alt Name:	Not reported
Waste Code Description:	134 - Aqueous solution with <10% total organic residues
RCRA Code:	Not reported
Meth Code:	H141 - Storage, Bulking, And/Or Transfer Off Site--No Treatment/Reovery (H010-H129) Or (H131-H135)
Quantity Tons:	0.441
Waste Quantity:	105
Quantity Unit:	G
Additional Code 1:	Not reported
Additional Code 2:	Not reported
Additional Code 3:	Not reported
Additional Code 4:	Not reported
Additional Code 5:	Not reported
Shipment Date:	5/29/2020
Creation Date:	6/25/2020
Receipt Date:	6/5/2020
Manifest ID:	007667456SKS
Trans EPA ID:	TXR000081205
Trans Name:	Safety-Kleen Systems, Inc.
Trans 2 EPA ID:	MAD039322250
Trans 2 Name:	Clean Harbors Environmental Services, Inc.
TSDf EPA ID:	CAT000613976
Trans Name:	Safety-Kleen Systems, Inc.
TSDf Alt EPA ID:	Not reported
TSDf Alt Name:	Not reported
Waste Code Description:	134 - Aqueous solution with <10% total organic residues
RCRA Code:	Not reported
Meth Code:	H141 - Storage, Bulking, And/Or Transfer Off Site--No Treatment/Reovery (H010-H129) Or (H131-H135)
Quantity Tons:	0.504
Waste Quantity:	120
Quantity Unit:	G
Additional Code 1:	Not reported
Additional Code 2:	Not reported
Additional Code 3:	Not reported
Additional Code 4:	Not reported
Additional Code 5:	Not reported
Shipment Date:	4/13/2020

Map ID  
Direction  
Distance  
Elevation

MAP FINDINGS

Site

Database(s)

EDR ID Number  
EPA ID Number

**REAGENT CHEMICAL AND RESEARCH (Continued)**

**1001967544**

Creation Date:	5/7/2020
Receipt Date:	4/17/2020
Manifest ID:	007634060SKS
Trans EPA ID:	TXR000081205
Trans Name:	Safety-Kleen Systems, Inc.
Trans 2 EPA ID:	MAD039322250
Trans 2 Name:	Clean Harbors Environmental Services, Inc.
TSDf EPA ID:	CAT000613976
Trans Name:	Safety-Kleen Systems, Inc.
TSDf Alt EPA ID:	Not reported
TSDf Alt Name:	Not reported
Waste Code Description:	134 - Aqueous solution with <10% total organic residues
RCRA Code:	Not reported
Meth Code:	H141 - Storage, Bulking, And/Or Transfer Off Site--No Treatment/Reovery (H010-H129) Or (H131-H135)
Quantity Tons:	0.504
Waste Quantity:	120
Quantity Unit:	G
Additional Code 1:	Not reported
Additional Code 2:	Not reported
Additional Code 3:	Not reported
Additional Code 4:	Not reported
Additional Code 5:	Not reported
Shipment Date:	3/2/2020
Creation Date:	3/30/2020
Receipt Date:	3/10/2020
Manifest ID:	007389673SKS
Trans EPA ID:	TXR000081205
Trans Name:	Safety-Kleen Systems, Inc.
Trans 2 EPA ID:	MAD039322250
Trans 2 Name:	Clean Harbors Environmental Services, Inc.
TSDf EPA ID:	CAT000613976
Trans Name:	Safety-Kleen Systems, Inc.
TSDf Alt EPA ID:	Not reported
TSDf Alt Name:	Not reported
Waste Code Description:	134 - Aqueous solution with <10% total organic residues
RCRA Code:	Not reported
Meth Code:	H141 - Storage, Bulking, And/Or Transfer Off Site--No Treatment/Reovery (H010-H129) Or (H131-H135)
Quantity Tons:	0.252
Waste Quantity:	60
Quantity Unit:	G
Additional Code 1:	Not reported
Additional Code 2:	Not reported
Additional Code 3:	Not reported
Additional Code 4:	Not reported
Additional Code 5:	Not reported
Shipment Date:	12/18/2020
Creation Date:	1/18/2021
Receipt Date:	12/29/2020
Manifest ID:	007734384SKS
Trans EPA ID:	TXR000081205
Trans Name:	Safety-Kleen Systems, Inc.
Trans 2 EPA ID:	MAD039322250
Trans 2 Name:	Clean Harbors Environmental Services, Inc.

Map ID  
Direction  
Distance  
Elevation

MAP FINDINGS

Site

Database(s)

EDR ID Number  
EPA ID Number

**REAGENT CHEMICAL AND RESEARCH (Continued)**

**1001967544**

TSDF EPA ID:	CAT000613976
Trans Name:	Safety-Kleen Systems, Inc.
TSDF Alt EPA ID:	Not reported
TSDF Alt Name:	Not reported
Waste Code Description:	134 - Aqueous solution with <10% total organic residues
RCRA Code:	Not reported
Meth Code:	H141 - Storage, Bulking, And/Or Transfer Off Site--No Treatment/Reovery (H010-H129) Or (H131-H135)
Quantity Tons:	0.42
Waste Quantity:	100
Quantity Unit:	G
Additional Code 1:	Not reported
Additional Code 2:	Not reported
Additional Code 3:	Not reported
Additional Code 4:	Not reported
Additional Code 5:	Not reported
Shipment Date:	11/9/2020
Creation Date:	12/2/2020
Receipt Date:	11/12/2020
Manifest ID:	007702845SKS
Trans EPA ID:	TXR000081205
Trans Name:	Safety-Kleen Systems, Inc.
Trans 2 EPA ID:	MAD039322250
Trans 2 Name:	Clean Harbors Environmental Services, Inc.
TSDF EPA ID:	CAT000613976
Trans Name:	Safety-Kleen Systems, Inc.
TSDF Alt EPA ID:	Not reported
TSDF Alt Name:	Not reported
Waste Code Description:	134 - Aqueous solution with <10% total organic residues
RCRA Code:	Not reported
Meth Code:	H141 - Storage, Bulking, And/Or Transfer Off Site--No Treatment/Reovery (H010-H129) Or (H131-H135)
Quantity Tons:	0.441
Waste Quantity:	105
Quantity Unit:	G
Additional Code 1:	Not reported
Additional Code 2:	Not reported
Additional Code 3:	Not reported
Additional Code 4:	Not reported
Additional Code 5:	Not reported
Shipment Date:	1/21/2020
Creation Date:	2/17/2020
Receipt Date:	1/28/2020
Manifest ID:	007376440SKS
Trans EPA ID:	TXR000081205
Trans Name:	Safety-Kleen Systems, Inc.
Trans 2 EPA ID:	MAD039322250
Trans 2 Name:	Clean Harbors Environmental Services, Inc.
TSDF EPA ID:	CAT000613976
Trans Name:	Safety-Kleen Systems, Inc.
TSDF Alt EPA ID:	Not reported
TSDF Alt Name:	Not reported
Waste Code Description:	134 - Aqueous solution with <10% total organic residues
RCRA Code:	Not reported
Meth Code:	H141 - Storage, Bulking, And/Or Transfer Off Site--No

Map ID  
Direction  
Distance  
Elevation

MAP FINDINGS

Site

Database(s)

EDR ID Number  
EPA ID Number

**REAGENT CHEMICAL AND RESEARCH (Continued)**

**1001967544**

Treatment/Reovery (H010-H129) Or (H131-H135)  
Quantity Tons: 0.504  
Waste Quantity: 120  
Quantity Unit: G  
Additional Code 1: Not reported  
Additional Code 2: Not reported  
Additional Code 3: Not reported  
Additional Code 4: Not reported  
Additional Code 5: Not reported

Detail Two:

Year: 2020  
EM Manifest ID: 7423676a-68b4-4c89-ba7f-3509c6451bf4  
Shipment Date: 9/28/2020  
Receipt Date: 10/6/2020  
Manifest Number: 007787770SKS  
Generator EPA ID: CAR000070342  
Name: REAGENT CHEMICAL  
Address: 1454 S SUNNYSIDE AVE  
Address 2: Not reported  
City: SAN BERNARDINO  
Zip: 92408  
Telephone: 800-483-3718  
Contact: Benjamin Galivis  
Contact Telephone: 909-796-4059  
Transporter 1 EPA ID: TXR000081205  
Transporter 1 Emergency Number: Not reported  
Transporter 2 EPA ID: MAD039322250  
Transporter 2 Emergency Number: Not reported  
TSDf EPA ID: CAT000613976  
TSDf Name: Safety-Kleen Systems, Inc.  
TSDf Address 1: 2120 South Yale Street  
TSDf Address 2: Not reported  
TSDf City: Santa Ana  
TSDf Zip: 92704  
TSDf Telephone: 800-483-3718

State:

Year: 2020  
EM Manifest ID: 7423676a-68b4-4c89-ba7f-3509c6451bf4  
Generator EPA ID: CAR000070342  
Shipment Date: 2020-09-28  
Manifest Number: 007787770SKS  
Line Number: 1  
Method Code: H141  
Quantity Tons: 0.63000  
Quantity Waste: 150.000000  
Quantity Unit: G  
Number of Containers: 10  
Type of Container: Fiberboard or plastic drums, barrels, kegs  
Quantity Type: Gallons  
State Code: 134

Year: 2020  
EM Manifest ID: ecc046e8-607a-4bb0-8a5d-ca53408d5d98  
Shipment Date: 8/17/2020



Map ID  
Direction  
Distance  
Elevation

MAP FINDINGS

Site

Database(s)

EDR ID Number  
EPA ID Number

**REAGENT CHEMICAL AND RESEARCH (Continued)**

**1001967544**

Receipt Date: 8/24/2020  
Manifest Number: 007651181SKS  
Generator EPA ID: CAR000070342  
Name: REAGENT CHEMICAL  
Address: 1454 S SUNNYSIDE AVE  
Address 2: Not reported  
City: SAN BERNARDINO  
Zip: 92408  
Telephone: 800-483-3718  
Contact: Benjamin Galivis  
Contact Telephone: 909-796-4059  
Transporter 1 EPA ID: TXR000081205  
Transporter 1 Emergency Number: Not reported  
Transporter 2 EPA ID: MAD039322250  
Transporter 2 Emergency Number: Not reported  
TSDf EPA ID: CAT000613976  
TSDf Name: Safety-Kleen Systems, Inc.  
TSDf Address 1: 2120 South Yale Street  
TSDf Address 2: Not reported  
TSDf City: Santa Ana  
TSDf Zip: 92704  
TSDf Telephone: 800-483-3718

State:

Year: 2020  
EM Manifest ID: ecc046e8-607a-4bb0-8a5d-ca53408d5d98  
Generator EPA ID: CAR000070342  
Shipment Date: 2020-08-17  
Manifest Number: 007651181SKS  
Line Number: 1  
Method Code: H141  
Quantity Tons: 0.37800  
Quantity Waste: 90.000000  
Quantity Unit: G  
Number of Containers: 6  
Type of Container: Fiberboard or plastic drums, barrels, kegs  
Quantity Type: Gallons  
State Code: 134

Year: 2020  
EM Manifest ID: 6922c617-cdb2-49df-badc-6518d22c11ae  
Shipment Date: 7/7/2020  
Receipt Date: 7/15/2020  
Manifest Number: 007690352SKS  
Generator EPA ID: CAR000070342  
Name: REAGENT CHEMICAL  
Address: 1454 S SUNNYSIDE AVE  
Address 2: Not reported  
City: SAN BERNARDINO  
Zip: 92408  
Telephone: 800-483-3718  
Contact: Benjamin Galivis  
Contact Telephone: 909-796-4059  
Transporter 1 EPA ID: TXR000081205  
Transporter 1 Emergency Number: Not reported  
Transporter 2 EPA ID: MAD039322250  
Transporter 2 Emergency Number: Not reported

Map ID  
Direction  
Distance  
Elevation

MAP FINDINGS

Site

Database(s)

EDR ID Number  
EPA ID Number

**REAGENT CHEMICAL AND RESEARCH (Continued)**

**1001967544**

TSDF EPA ID: CAT000613976  
TSDF Name: Safety-Kleen Systems, Inc.  
TSDF Address 1: 2120 South Yale Street  
TSDF Address 2: Not reported  
TSDF City: Santa Ana  
TSDF Zip: 92704  
TSDF Telephone: 800-483-3718

State:  
Year: 2020  
EM Manifest ID: 6922c617-cdb2-49df-badc-6518d22c11ae  
Generator EPA ID: CAR000070342  
Shipment Date: 2020-07-07  
Manifest Number: 007690352SKS  
Line Number: 1  
Method Code: H141  
Quantity Tons: 0.44100  
Quantity Waste: 105.000000  
Quantity Unit: G  
Number of Containers: 7  
Type of Container: Fiberboard or plastic drums, barrels, kegs  
Quantity Type: Gallons  
State Code: 134

Year: 2020  
EM Manifest ID: d7b7c657-ba96-40d4-8c50-5bb887d81939  
Shipment Date: 5/29/2020  
Receipt Date: 6/5/2020  
Manifest Number: 007667456SKS  
Generator EPA ID: CAR000070342  
Name: REAGENT CHEMICAL  
Address: 1454 S SUNNYSIDE AVE  
Address 2: Not reported  
City: SAN BERNARDINO  
Zip: 92408  
Telephone: 800-483-3718  
Contact: Benjamin Galivis  
Contact Telephone: 909-796-4059  
Transporter 1 EPA ID: TXR000081205  
Transporter 1 Emergency Number: Not reported  
Transporter 2 EPA ID: MAD039322250  
Transporter 2 Emergency Number: Not reported  
TSDF EPA ID: CAT000613976  
TSDF Name: Safety-Kleen Systems, Inc.  
TSDF Address 1: 2120 South Yale Street  
TSDF Address 2: Not reported  
TSDF City: Santa Ana  
TSDF Zip: 92704  
TSDF Telephone: 800-483-3718

State:  
Year: 2020  
EM Manifest ID: d7b7c657-ba96-40d4-8c50-5bb887d81939  
Generator EPA ID: CAR000070342  
Shipment Date: 2020-05-29  
Manifest Number: 007667456SKS  
Line Number: 1

Map ID  
Direction  
Distance  
Elevation

MAP FINDINGS

Site

Database(s)

EDR ID Number  
EPA ID Number

**REAGENT CHEMICAL AND RESEARCH (Continued)**

**1001967544**

Method Code: H141  
Quantity Tons: 0.50400  
Quantity Waste: 120.000000  
Quantity Unit: G  
Number of Containers: 6  
Type of Container: Fiberboard or plastic drums, barrels, kegs  
Quantity Type: Gallons  
State Code: 134

Year: 2020  
EM Manifest ID: e8305e71-c5b2-45c6-9574-d4b7fc0e2415  
Shipment Date: 4/13/2020  
Receipt Date: 4/17/2020  
Manifest Number: 007634060SKS  
Generator EPA ID: CAR000070342  
Name: REAGENT CHEMICAL  
Address: 1454 S SUNNYSIDE AVE  
Address 2: Not reported  
City: SAN BERNARDINO  
Zip: 92408  
Telephone: 800-483-3718  
Contact: Benjamin Galivis  
Contact Telephone: 909-796-4059  
Transporter 1 EPA ID: TXR000081205  
Transporter 1 Emergency Number: Not reported  
Transporter 2 EPA ID: MAD039322250  
Transporter 2 Emergency Number: Not reported  
TSDf EPA ID: CAT000613976  
TSDf Name: Safety-Kleen Systems, Inc.  
TSDf Address 1: 2120 South Yale Street  
TSDf Address 2: Not reported  
TSDf City: Santa Ana  
TSDf Zip: 92704  
TSDf Telephone: 800-483-3718

**State:**

Year: 2020  
EM Manifest ID: e8305e71-c5b2-45c6-9574-d4b7fc0e2415  
Generator EPA ID: CAR000070342  
Shipment Date: 2020-04-13  
Manifest Number: 007634060SKS  
Line Number: 1  
Method Code: H141  
Quantity Tons: 0.50400  
Quantity Waste: 120.000000  
Quantity Unit: G  
Number of Containers: 6  
Type of Container: Fiberboard or plastic drums, barrels, kegs  
Quantity Type: Gallons  
State Code: 134

Year: 2020  
EM Manifest ID: 4840dc92-69ed-4df3-ba26-1b3ea81d6302  
Shipment Date: 3/2/2020  
Receipt Date: 3/10/2020  
Manifest Number: 007389673SKS

Map ID  
Direction  
Distance  
Elevation

MAP FINDINGS

Site

Database(s)

EDR ID Number  
EPA ID Number

**REAGENT CHEMICAL AND RESEARCH (Continued)**

**1001967544**

Generator EPA ID: CAR000070342  
Name: REAGENT CHEMICAL  
Address: 1454 S SUNNYSIDE AVE  
Address 2: Not reported  
City: SAN BERNARDINO  
Zip: 92408  
Telephone: 800-483-3718  
Contact: Benjamin Galivis  
Contact Telephone: 909-796-4059  
Transporter 1 EPA ID: TXR000081205  
Transporter 1 Emergency Number: Not reported  
Transporter 2 EPA ID: MAD039322250  
Transporter 2 Emergency Number: Not reported  
TSDF EPA ID: CAT000613976  
TSDF Name: Safety-Kleen Systems, Inc.  
TSDF Address 1: 2120 South Yale Street  
TSDF Address 2: Not reported  
TSDF City: Santa Ana  
TSDF Zip: 92704  
TSDF Telephone: 800-483-3718

State:  
Year: 2020  
EM Manifest ID: 4840dc92-69ed-4df3-ba26-1b3ea81d6302  
Generator EPA ID: CAR000070342  
Shipment Date: 2020-03-02  
Manifest Number: 007389673SKS  
Line Number: 1  
Method Code: H141  
Quantity Tons: 0.25200  
Quantity Waste: 60.000000  
Quantity Unit: G  
Number of Containers: 4  
Type of Container: Fiberboard or plastic drums, barrels, kegs  
Quantity Type: Gallons  
State Code: 134

Year: 2020  
EM Manifest ID: 913048  
Shipment Date: 12/10/2019  
Receipt Date: 12/17/2019  
Manifest Number: 007362950SKS  
Generator EPA ID: CAR000070342  
Name: REAGENT CHEMICAL  
Address: 1454 S SUNNYSIDE AVE  
Address 2: Not reported  
City: SAN BERNARDINO  
Zip: 92408  
Telephone: 800-483-3718  
Contact: Benjamin Galivis  
Contact Telephone: 909-796-4059  
Transporter 1 EPA ID: TXR000081205  
Transporter 1 Emergency Number: Not reported  
Transporter 2 EPA ID: MAD039322250  
Transporter 2 Emergency Number: Not reported  
TSDF EPA ID: CAT000613976  
TSDF Name: Safety-Kleen Systems, Inc.

Map ID  
Direction  
Distance  
Elevation

MAP FINDINGS

Site

Database(s)

EDR ID Number  
EPA ID Number

**REAGENT CHEMICAL AND RESEARCH (Continued)**

**1001967544**

TSDF Address 1: 2120 South Yale Street  
TSDF Address 2: Not reported  
TSDF City: Santa Ana  
TSDF Zip: 92704  
TSDF Telephone: 800-483-3718

State:

Year: 2020  
EM Manifest ID: 913048  
Generator EPA ID: CAR000070342  
Shipment Date: 2019-12-10  
Manifest Number: 007362950SKS  
Line Number: 1  
Method Code: H141  
Quantity Tons: 0.42000  
Quantity Waste: 100.000000  
Quantity Unit: G  
Number of Containers: 5  
Type of Container: Fiberboard or plastic drums, barrels, kegs  
Quantity Type: Gallons  
State Code: 134

Year: 2020  
EM Manifest ID: 7ac31d39-e219-483e-b4fa-cfe6028618b9  
Shipment Date: 11/9/2020  
Receipt Date: 11/12/2020  
Manifest Number: 007702845SKS  
Generator EPA ID: CAR000070342  
Name: REAGENT CHEMICAL  
Address: 1454 S SUNNYSIDE AVE  
Address 2: Not reported  
City: SAN BERNARDINO  
Zip: 92408  
Telephone: 800-483-3718  
Contact: Benjamin Galivis  
Contact Telephone: 909-796-4059  
Transporter 1 EPA ID: TXR000081205  
Transporter 1 Emergency Number: Not reported  
Transporter 2 EPA ID: MAD039322250  
Transporter 2 Emergency Number: Not reported  
TSDF EPA ID: CAT000613976  
TSDF Name: Safety-Kleen Systems, Inc.  
TSDF Address 1: 2120 South Yale Street  
TSDF Address 2: Not reported  
TSDF City: Santa Ana  
TSDF Zip: 92704  
TSDF Telephone: 800-483-3718

State:

Year: 2020  
EM Manifest ID: 7ac31d39-e219-483e-b4fa-cfe6028618b9  
Generator EPA ID: CAR000070342  
Shipment Date: 2020-11-09  
Manifest Number: 007702845SKS  
Line Number: 1  
Method Code: H141  
Quantity Tons: 0.44100

Map ID  
Direction  
Distance  
Elevation

MAP FINDINGS

Site

Database(s)

EDR ID Number  
EPA ID Number

**REAGENT CHEMICAL AND RESEARCH (Continued)**

**1001967544**

Quantity Waste: 105.000000  
Quantity Unit: G  
Number of Containers: 7  
Type of Container: Fiberboard or plastic drums, barrels, kegs  
Quantity Type: Gallons  
State Code: 134

Year: 2020  
EM Manifest ID: 1013514  
Shipment Date: 1/21/2020  
Receipt Date: 1/28/2020  
Manifest Number: 007376440SKS  
Generator EPA ID: CAR000070342  
Name: REAGENT CHEMICAL  
Address: 1454 S SUNNYSIDE AVE  
Address 2: Not reported  
City: SAN BERNARDINO  
Zip: 92408  
Telephone: 800-483-3718  
Contact: Benjamin Galivis  
Contact Telephone: 909-796-4059  
Transporter 1 EPA ID: TXR000081205  
Transporter 1 Emergency Number: Not reported  
Transporter 2 EPA ID: MAD039322250  
Transporter 2 Emergency Number: Not reported  
TSDf EPA ID: CAT000613976  
TSDf Name: Safety-Kleen Systems, Inc.  
TSDf Address 1: 2120 South Yale Street  
TSDf Address 2: Not reported  
TSDf City: Santa Ana  
TSDf Zip: 92704  
TSDf Telephone: 800-483-3718

State:

Year: 2020  
EM Manifest ID: 1013514  
Generator EPA ID: CAR000070342  
Shipment Date: 2020-01-21  
Manifest Number: 007376440SKS  
Line Number: 1  
Method Code: H141  
Quantity Tons: 0.50400  
Quantity Waste: 120.000000  
Quantity Unit: G  
Number of Containers: 6  
Type of Container: Fiberboard or plastic drums, barrels, kegs  
Quantity Type: Gallons  
State Code: 134

Detail Two:

Year: 2019  
EM Manifest ID: 653213  
Shipment Date: 9/18/2019  
Receipt Date: 9/23/2019  
Manifest Number: 007111342SKS

Map ID  
Direction  
Distance  
Elevation

MAP FINDINGS

Site

Database(s)

EDR ID Number  
EPA ID Number

**REAGENT CHEMICAL AND RESEARCH (Continued)**

**1001967544**

Generator EPA ID: CAR000070342  
Name: REAGENT CHEMICAL  
Address: 1454 S SUNNYSIDE AVE  
Address 2: Not reported  
City: SAN BERNARDINO  
Zip: 92408  
Telephone: 800-483-3718  
Contact: Benjamin Galivis  
Contact Telephone: 909-796-4059  
Transporter 1 EPA ID: TXR000081205  
Transporter 1 Emergency Number: Not reported  
Transporter 2 EPA ID: MAD039322250  
Transporter 2 Emergency Number: Not reported  
TSDF EPA ID: CAT000613976  
TSDF Name: Safety-Kleen Systems, Inc.  
TSDF Address 1: 2120 South Yale Street  
TSDF Address 2: Not reported  
TSDF City: Santa Ana  
TSDF Zip: 92704  
TSDF Telephone: 800-483-3718

State:  
Year: 2019  
EM Manifest ID: 653213  
Generator EPA ID: CAR000070342  
Shipment Date: 2019-09-18  
Manifest Number: 007111342SKS  
Line Number: 1  
Method Code: H141  
Quantity Tons: 0.50400  
Quantity Waste: 120.000000  
Quantity Unit: G  
Number of Containers: 6  
Type of Container: Fiberboard or plastic drums, barrels, kegs  
Quantity Type: Gallons  
State Code: 134

Year: 2019  
EM Manifest ID: 548877  
Shipment Date: 8/6/2019  
Receipt Date: 8/12/2019  
Manifest Number: 007095870SKS  
Generator EPA ID: CAR000070342  
Name: REAGENT CHEMICAL  
Address: 1454 S SUNNYSIDE AVE  
Address 2: Not reported  
City: SAN BERNARDINO  
Zip: 92408  
Telephone: 800-483-3718  
Contact: Benjamin Galivis  
Contact Telephone: 909-796-4059  
Transporter 1 EPA ID: TXR000081205  
Transporter 1 Emergency Number: Not reported  
Transporter 2 EPA ID: MAD039322250  
Transporter 2 Emergency Number: Not reported  
TSDF EPA ID: CAT000613976  
TSDF Name: Safety-Kleen Systems, Inc.

Map ID  
Direction  
Distance  
Elevation

MAP FINDINGS

Site

Database(s)

EDR ID Number  
EPA ID Number

**REAGENT CHEMICAL AND RESEARCH (Continued)**

**1001967544**

TSDF Address 1: 2120 South Yale Street  
TSDF Address 2: Not reported  
TSDF City: Santa Ana  
TSDF Zip: 92704  
TSDF Telephone: 800-483-3718

State:

Year: 2019  
EM Manifest ID: 548877  
Generator EPA ID: CAR000070342  
Shipment Date: 2019-08-06  
Manifest Number: 007095870SKS  
Line Number: 1  
Method Code: H141  
Quantity Tons: 0.42000  
Quantity Waste: 100.000000  
Quantity Unit: G  
Number of Containers: 5  
Type of Container: Fiberboard or plastic drums, barrels, kegs  
Quantity Type: Gallons  
State Code: 134

Year: 2019  
EM Manifest ID: 8a27ec5c-72de-49a3-8b3d-bb94d840f85f  
Shipment Date: 6/26/2019  
Receipt Date: 7/3/2019  
Manifest Number: 007078123SKS  
Generator EPA ID: CAR000070342  
Name: REAGENT CHEMICAL  
Address: 1454 S SUNNYSIDE AVE  
Address 2: Not reported  
City: SAN BERNARDINO  
Zip: 92408  
Telephone: 800-483-3718  
Contact: Benjamin Galivis  
Contact Telephone: 909-796-4059  
Transporter 1 EPA ID: TXR000081205  
Transporter 1 Emergency Number: Not reported  
Transporter 2 EPA ID: MAD039322250  
Transporter 2 Emergency Number: Not reported  
TSDF EPA ID: CAT000613976  
TSDF Name: Safety-Kleen Systems, Inc.  
TSDF Address 1: 2120 South Yale Street  
TSDF Address 2: Not reported  
TSDF City: Santa Ana  
TSDF Zip: 92704  
TSDF Telephone: 800-483-3718

State:

Year: 2019  
EM Manifest ID: 8a27ec5c-72de-49a3-8b3d-bb94d840f85f  
Generator EPA ID: CAR000070342  
Shipment Date: 2019-06-26  
Manifest Number: 007078123SKS  
Line Number: 1  
Method Code: H141  
Quantity Tons: 0.33600



Map ID  
Direction  
Distance  
Elevation

MAP FINDINGS

Site

Database(s)

EDR ID Number  
EPA ID Number

**REAGENT CHEMICAL AND RESEARCH (Continued)**

**1001967544**

Quantity Waste: 80.000000  
Quantity Unit: G  
Number of Containers: 4  
Type of Container: Fiberboard or plastic drums, barrels, kegs  
Quantity Type: Gallons  
State Code: 134

Year: 2019  
EM Manifest ID: 64b089ca-c88f-4cfb-b313-62c895a57108  
Shipment Date: 5/15/2019  
Receipt Date: 5/23/2019  
Manifest Number: 007063827SKS  
Generator EPA ID: CAR000070342  
Name: REAGENT CHEMICAL  
Address: 1454 S SUNNYSIDE AVE  
Address 2: Not reported  
City: SAN BERNARDINO  
Zip: 92408  
Telephone: 800-483-3718  
Contact: Benjamin Galivis  
Contact Telephone: 909-796-4059  
Transporter 1 EPA ID: TXR000081205  
Transporter 1 Emergency Number: Not reported  
Transporter 2 EPA ID: MAD039322250  
Transporter 2 Emergency Number: Not reported  
TSDF EPA ID: CAT000613976  
TSDF Name: Safety-Kleen Systems, Inc.  
TSDF Address 1: 2120 South Yale Street  
TSDF Address 2: Not reported  
TSDF City: Santa Ana  
TSDF Zip: 92704  
TSDF Telephone: 800-483-3718

State:

Year: 2019  
EM Manifest ID: 64b089ca-c88f-4cfb-b313-62c895a57108  
Generator EPA ID: CAR000070342  
Shipment Date: 2019-05-15  
Manifest Number: 007063827SKS  
Line Number: 1  
Method Code: H141  
Quantity Tons: 0.25200  
Quantity Waste: 60.000000  
Quantity Unit: G  
Number of Containers: 4  
Type of Container: Fiberboard or plastic drums, barrels, kegs  
Quantity Type: Gallons  
State Code: 134

Year: 2019  
EM Manifest ID: bc53927e-0a58-4bdb-865a-71ed179f55b7  
Shipment Date: 4/2/2019  
Receipt Date: 4/8/2019  
Manifest Number: 007033711SKS  
Generator EPA ID: CAR000070342  
Name: REAGENT CHEMICAL

Map ID  
Direction  
Distance  
Elevation

MAP FINDINGS

Site

Database(s)

EDR ID Number  
EPA ID Number

**REAGENT CHEMICAL AND RESEARCH (Continued)**

**1001967544**

Address: 1454 S SUNNYSIDE AVE  
Address 2: Not reported  
City: SAN BERNARDINO  
Zip: 92408  
Telephone: 800-483-3718  
Contact: Benjamin Galivis  
Contact Telephone: 909-796-4059  
Transporter 1 EPA ID: TXR000081205  
Transporter 1 Emergency Number: Not reported  
Transporter 2 EPA ID: MAD039322250  
Transporter 2 Emergency Number: Not reported  
TSDf EPA ID: CAT000613976  
TSDf Name: Safety-Kleen Systems, Inc.  
TSDf Address 1: 2120 South Yale Street  
TSDf Address 2: Not reported  
TSDf City: Santa Ana  
TSDf Zip: 92704  
TSDf Telephone: 800-483-3718

State:  
Year: 2019  
EM Manifest ID: bc53927e-0a58-4bdb-865a-71ed179f55b7  
Generator EPA ID: CAR000070342  
Shipment Date: 2019-04-02  
Manifest Number: 007033711SKS  
Line Number: 1  
Method Code: H141  
Quantity Tons: 0.42000  
Quantity Waste: 100.000000  
Quantity Unit: G  
Number of Containers: 5  
Type of Container: Fiberboard or plastic drums, barrels, kegs  
Quantity Type: Gallons  
State Code: 134

Year: 2019  
EM Manifest ID: 92e617af-54a8-4517-bffc-e2044805ab8c  
Shipment Date: 2/22/2019  
Receipt Date: 3/1/2019  
Manifest Number: 006832111SKS  
Generator EPA ID: CAR000070342  
Name: REAGENT CHEMICAL  
Address: 1454 S SUNNYSIDE AVE  
Address 2: Not reported  
City: SAN BERNARDINO  
Zip: 92408  
Telephone: 800-483-3718  
Contact: Benjamin Galivis  
Contact Telephone: 909-796-4059  
Transporter 1 EPA ID: TXR000081205  
Transporter 1 Emergency Number: Not reported  
Transporter 2 EPA ID: MAD039322250  
Transporter 2 Emergency Number: Not reported  
TSDf EPA ID: CAT000613976  
TSDf Name: Safety-Kleen Systems, Inc.  
TSDf Address 1: 2120 South Yale Street  
TSDf Address 2: Not reported

Map ID  
Direction  
Distance  
Elevation

MAP FINDINGS

Site

Database(s)

EDR ID Number  
EPA ID Number

**REAGENT CHEMICAL AND RESEARCH (Continued)**

**1001967544**

TSDF City: Santa Ana  
TSDF Zip: 92704  
TSDF Telephone: 800-483-3718  
State:  
Year: 2019  
EM Manifest ID: 92e617af-54a8-4517-bffc-e2044805ab8c  
Generator EPA ID: CAR000070342  
Shipment Date: 2019-02-22  
Manifest Number: 006832111SKS  
Line Number: 1  
Method Code: H141  
Quantity Tons: 0.42000  
Quantity Waste: 100.000000  
Quantity Unit: G  
Number of Containers: 5  
Type of Container: Fiberboard or plastic drums, barrels, kegs  
Quantity Type: Gallons  
State Code: 134

Year: 2019  
EM Manifest ID: 259943  
Shipment Date: 12/28/2018  
Receipt Date: 1/7/2019  
Manifest Number: 006816070SKS  
Generator EPA ID: CAR000070342  
Name: REAGENT CHEMICAL  
Address: 1454 S SUNNYSIDE AVE  
Address 2: Not reported  
City: SAN BERNARDINO  
Zip: 92408  
Telephone: 800-483-3718  
Contact: Benjamin Galivis  
Contact Telephone: 909-796-4059  
Transporter 1 EPA ID: TXR000081205  
Transporter 1 Emergency Number: Not reported  
Transporter 2 EPA ID: MAD039322250  
Transporter 2 Emergency Number: Not reported  
TSDF EPA ID: CAT000613976  
TSDF Name: Safety-Kleen Systems, Inc.  
TSDF Address 1: 2120 South Yale Street  
TSDF Address 2: Not reported  
TSDF City: Santa Ana  
TSDF Zip: 92704  
TSDF Telephone: 800-483-3718

State:  
Year: 2019  
EM Manifest ID: 259943  
Generator EPA ID: CAR000070342  
Shipment Date: 2018-12-28  
Manifest Number: 006816070SKS  
Line Number: 1  
Method Code: H141  
Quantity Tons: 0.42000  
Quantity Waste: 100.000000  
Quantity Unit: G

Map ID  
Direction  
Distance  
Elevation

MAP FINDINGS

Site

Database(s)

EDR ID Number  
EPA ID Number

**REAGENT CHEMICAL AND RESEARCH (Continued)**

**1001967544**

Number of Containers: 5  
Type of Container: Fiberboard or plastic drums, barrels, kegs  
Quantity Type: Gallons  
State Code: 134

Year: 2019  
EM Manifest ID: 983491  
Shipment Date: 11/1/2019  
Receipt Date: 11/8/2019  
Manifest Number: 007348659SKS  
Generator EPA ID: CAR000070342  
Name: REAGENT CHEMICAL  
Address: 1454 S SUNNYSIDE AVE  
Address 2: Not reported  
City: SAN BERNARDINO  
Zip: 92408  
Telephone: 800-483-3718  
Contact: Benjamin Galivis  
Contact Telephone: 909-796-4059  
Transporter 1 EPA ID: TXR000081205  
Transporter 1 Emergency Number: Not reported  
Transporter 2 EPA ID: MAD039322250  
Transporter 2 Emergency Number: Not reported  
TSDf EPA ID: CAT000613976  
TSDf Name: Safety-Kleen Systems, Inc.  
TSDf Address 1: 2120 South Yale Street  
TSDf Address 2: Not reported  
TSDf City: Santa Ana  
TSDf Zip: 92704  
TSDf Telephone: 800-483-3718

State:

Year: 2019  
EM Manifest ID: 983491  
Generator EPA ID: CAR000070342  
Shipment Date: 2019-11-01  
Manifest Number: 007348659SKS  
Line Number: 1  
Method Code: H141  
Quantity Tons: 0.42000  
Quantity Waste: 100.000000  
Quantity Unit: G  
Number of Containers: 5  
Type of Container: Fiberboard or plastic drums, barrels, kegs  
Quantity Type: Gallons  
State Code: 134

Detail Two:

Year: 2018  
EM Manifest ID: 006340035SKS20170918\_D\_1  
Shipment Date: 9/18/2017  
Receipt Date: 9/25/2017  
Manifest Number: 006340035SKS  
Generator EPA ID: CAR000070342  
Name: REAGENT CHEMICAL

Map ID  
Direction  
Distance  
Elevation

MAP FINDINGS

Site

Database(s)

EDR ID Number  
EPA ID Number

**REAGENT CHEMICAL AND RESEARCH (Continued)**

**1001967544**

Address: Not reported  
Address 2: Not reported  
City: Not reported  
Zip: Not reported  
Telephone: Not reported  
Contact: Not reported  
Contact Telephone: Not reported  
Transporter 1 EPA ID: TXR000081205  
Transporter 1 Emergency Number: Not reported  
Transporter 2 EPA ID: MAD039322250  
Transporter 2 Emergency Number: Not reported  
TSDF EPA ID: CAT000613976  
TSDF Name: SAFETY-KLEEN SYSTEMS INC  
TSDF Address 1: Not reported  
TSDF Address 2: Not reported  
TSDF City: Not reported  
TSDF Zip: Not reported  
TSDF Telephone: Not reported

State:

Year: 2018  
EM Manifest ID: 006340035SKS20170918\_D\_1  
Generator EPA ID: CAR000070342  
Shipment Date: 2017-09-18  
Manifest Number: 006340035SKS  
Line Number: 1  
Method Code: H141  
Quantity Tons: 0.42000  
Quantity Waste: 100.000000  
Quantity Unit: G  
Number of Containers: 5  
Type of Container: NULL  
Quantity Type: NULL  
State Code: 134

Year: 2018  
EM Manifest ID: 006057439SKS20170807\_D\_1  
Shipment Date: 8/7/2017  
Receipt Date: 8/11/2017  
Manifest Number: 006057439SKS  
Generator EPA ID: CAR000070342  
Name: REAGENT CHEMICAL  
Address: Not reported  
Address 2: Not reported  
City: Not reported  
Zip: Not reported  
Telephone: Not reported  
Contact: Not reported  
Contact Telephone: Not reported  
Transporter 1 EPA ID: TXR000081205  
Transporter 1 Emergency Number: Not reported  
Transporter 2 EPA ID: MAD039322250  
Transporter 2 Emergency Number: Not reported  
TSDF EPA ID: CAT000613976  
TSDF Name: SAFETY-KLEEN SYSTEMS INC  
TSDF Address 1: Not reported  
TSDF Address 2: Not reported

Map ID  
Direction  
Distance  
Elevation

MAP FINDINGS

Site

Database(s)

EDR ID Number  
EPA ID Number

**REAGENT CHEMICAL AND RESEARCH (Continued)**

**1001967544**

TSDf City:	Not reported
TSDf Zip:	Not reported
TSDf Telephone:	Not reported
State:	
Year:	2018
EM Manifest ID:	006057439SKS20170807_D_1
Generator EPA ID:	CAR000070342
Shipment Date:	2017-08-07
Manifest Number:	006057439SKS
Line Number:	1
Method Code:	H141
Quantity Tons:	0.42000
Quantity Waste:	100.000000
Quantity Unit:	G
Number of Containers:	5
Type of Container:	NULL
Quantity Type:	NULL
State Code:	134
Year:	2018
EM Manifest ID:	101011
Shipment Date:	8/21/2018
Receipt Date:	8/28/2018
Manifest Number:	006568308SKS
Generator EPA ID:	CAR000070342
Name:	REAGENT CHEMICAL
Address:	1454 S SUNNYSIDE AVE
Address 2:	Not reported
City:	SAN BERNARDINO
Zip:	92408
Telephone:	800-483-3718
Contact:	Benjamin Galivis
Contact Telephone:	909-796-4059
Transporter 1 EPA ID:	TXR000081205
Transporter 1 Emergency Number:	Not reported
Transporter 2 EPA ID:	MAD039322250
Transporter 2 Emergency Number:	Not reported
TSDf EPA ID:	CAT000613976
TSDf Name:	Safety-Kleen Systems, Inc.
TSDf Address 1:	2120 South Yale Street
TSDf Address 2:	Not reported
TSDf City:	Santa Ana
TSDf Zip:	92704
TSDf Telephone:	800-483-3718
State:	
Year:	2018
EM Manifest ID:	101011
Generator EPA ID:	CAR000070342
Shipment Date:	2018-08-21
Manifest Number:	006568308SKS
Line Number:	1
Method Code:	H141
Quantity Tons:	0.42000
Quantity Waste:	100.000000
Quantity Unit:	G

Map ID  
Direction  
Distance  
Elevation

MAP FINDINGS

Site

Database(s)

EDR ID Number  
EPA ID Number

**REAGENT CHEMICAL AND RESEARCH (Continued)**

**1001967544**

Number of Containers: 5  
Type of Container: Fiberboard or plastic drums, barrels, kegs  
Quantity Type: Gallons  
State Code: 134

Year: 2018  
EM Manifest ID: 006019483SKS20170627\_D\_1  
Shipment Date: 6/27/2017  
Receipt Date: 7/5/2017  
Manifest Number: 006019483SKS  
Generator EPA ID: CAR000070342  
Name: REAGENT CHEMICAL  
Address: Not reported  
Address 2: Not reported  
City: Not reported  
Zip: Not reported  
Telephone: Not reported  
Contact: Not reported  
Contact Telephone: Not reported  
Transporter 1 EPA ID: TXR000081205  
Transporter 1 Emergency Number: Not reported  
Transporter 2 EPA ID: MAD039322250  
Transporter 2 Emergency Number: Not reported  
TSDf EPA ID: CAT000613976  
TSDf Name: SAFETY-KLEEN SYSTEMS INC  
TSDf Address 1: Not reported  
TSDf Address 2: Not reported  
TSDf City: Not reported  
TSDf Zip: Not reported  
TSDf Telephone: Not reported

State:

Year: 2018  
EM Manifest ID: 006019483SKS20170627\_D\_1  
Generator EPA ID: CAR000070342  
Shipment Date: 2017-06-27  
Manifest Number: 006019483SKS  
Line Number: 1  
Method Code: H141  
Quantity Tons: 0.50400  
Quantity Waste: 120.000000  
Quantity Unit: G  
Number of Containers: 6  
Type of Container: NULL  
Quantity Type: NULL  
State Code: 134

Year: 2018  
EM Manifest ID: 006378870SKS20180417\_D\_1  
Shipment Date: 4/17/2018  
Receipt Date: 4/23/2018  
Manifest Number: 006378870SKS  
Generator EPA ID: CAR000070342  
Name: REAGENT CHEMICAL  
Address: Not reported  
Address 2: Not reported

Map ID  
Direction  
Distance  
Elevation

MAP FINDINGS

Site

Database(s)

EDR ID Number  
EPA ID Number

REAGENT CHEMICAL AND RESEARCH (Continued)

1001967544

City:	Not reported
Zip:	Not reported
Telephone:	Not reported
Contact:	Not reported
Contact Telephone:	Not reported
Transporter 1 EPA ID:	TXR000081205
Transporter 1 Emergency Number:	Not reported
Transporter 2 EPA ID:	MAD039322250
Transporter 2 Emergency Number:	Not reported
TSDF EPA ID:	CAT000613976
TSDF Name:	SAFETY-KLEEN SYSTEMS INC
TSDF Address 1:	Not reported
TSDF Address 2:	Not reported
TSDF City:	Not reported
TSDF Zip:	Not reported
TSDF Telephone:	Not reported
State:	
Year:	2018
EM Manifest ID:	006378870SKS20180417_D_1
Generator EPA ID:	CAR000070342
Shipment Date:	2018-04-17
Manifest Number:	006378870SKS
Line Number:	1
Method Code:	H141
Quantity Tons:	0.42000
Quantity Waste:	100.000000
Quantity Unit:	G
Number of Containers:	5
Type of Container:	NULL
Quantity Type:	NULL
State Code:	134
Year:	2018
EM Manifest ID:	006590557SKS20180302_D_1
Shipment Date:	3/2/2018
Receipt Date:	3/9/2018
Manifest Number:	006590557SKS
Generator EPA ID:	CAR000070342
Name:	REAGENT CHEMICAL
Address:	Not reported
Address 2:	Not reported
City:	Not reported
Zip:	Not reported
Telephone:	Not reported
Contact:	Not reported
Contact Telephone:	Not reported
Transporter 1 EPA ID:	TXR000081205
Transporter 1 Emergency Number:	Not reported
Transporter 2 EPA ID:	MAD039322250
Transporter 2 Emergency Number:	Not reported
TSDF EPA ID:	CAT000613976
TSDF Name:	SAFETY-KLEEN SYSTEMS INC
TSDF Address 1:	Not reported
TSDF Address 2:	Not reported
TSDF City:	Not reported
TSDF Zip:	Not reported



Map ID  
Direction  
Distance  
Elevation

MAP FINDINGS

Site

Database(s)

EDR ID Number  
EPA ID Number

**REAGENT CHEMICAL AND RESEARCH (Continued)**

**1001967544**

TSDF Telephone: Not reported

State:

Year: 2018

EM Manifest ID: 006590557SKS20180302\_D\_1

Generator EPA ID: CAR000070342

Shipment Date: 2018-03-02

Manifest Number: 006590557SKS

Line Number: 1

Method Code: H141

Quantity Tons: 0.42000

Quantity Waste: 100.000000

Quantity Unit: G

Number of Containers: 5

Type of Container: NULL

Quantity Type: NULL

State Code: 134

Year: 2018

EM Manifest ID: 006421060SKS20171211\_D\_1

Shipment Date: 12/11/2017

Receipt Date: 12/18/2017

Manifest Number: 006421060SKS

Generator EPA ID: CAR000070342

Name: REAGENT CHEMICAL

Address: Not reported

Address 2: Not reported

City: Not reported

Zip: Not reported

Telephone: Not reported

Contact: Not reported

Contact Telephone: Not reported

Transporter 1 EPA ID: TXR000081205

Transporter 1 Emergency Number: Not reported

Transporter 2 EPA ID: MAD039322250

Transporter 2 Emergency Number: Not reported

TSDF EPA ID: CAT000613976

TSDF Name: SAFETY-KLEEN SYSTEMS INC

TSDF Address 1: Not reported

TSDF Address 2: Not reported

TSDF City: Not reported

TSDF Zip: Not reported

TSDF Telephone: Not reported

State:

Year: 2018

EM Manifest ID: 006421060SKS20171211\_D\_1

Generator EPA ID: CAR000070342

Shipment Date: 2017-12-11

Manifest Number: 006421060SKS

Line Number: 1

Method Code: H141

Quantity Tons: 0.58800

Quantity Waste: 140.000000

Quantity Unit: G

Number of Containers: 5

Type of Container: NULL

Map ID  
Direction  
Distance  
Elevation

MAP FINDINGS

Site

Database(s)

EDR ID Number  
EPA ID Number

**REAGENT CHEMICAL AND RESEARCH (Continued)**

**1001967544**

Quantity Type: NULL  
State Code: 134

Year: 2018  
EM Manifest ID: 226867  
Shipment Date: 11/14/2018  
Receipt Date: 11/26/2018  
Manifest Number: 006805039SKS  
Generator EPA ID: CAR000070342  
Name: REAGENT CHEMICAL  
Address: 1454 S SUNNYSIDE AVE  
Address 2: Not reported  
City: SAN BERNARDINO  
Zip: 92408  
Telephone: 800-483-3718  
Contact: Benjamin Galivis  
Contact Telephone: 909-796-4059  
Transporter 1 EPA ID: TXR000081205  
Transporter 1 Emergency Number: Not reported  
Transporter 2 EPA ID: MAD039322250  
Transporter 2 Emergency Number: Not reported  
TSDf EPA ID: CAT000613976  
TSDf Name: Safety-Kleen Systems, Inc.  
TSDf Address 1: 2120 South Yale Street  
TSDf Address 2: Not reported  
TSDf City: Santa Ana  
TSDf Zip: 92704  
TSDf Telephone: 800-483-3718

State:

Year: 2018  
EM Manifest ID: 226867  
Generator EPA ID: CAR000070342  
Shipment Date: 2018-11-14  
Manifest Number: 006805039SKS  
Line Number: 1  
Method Code: H141  
Quantity Tons: 0.42000  
Quantity Waste: 100.000000  
Quantity Unit: G  
Number of Containers: 5  
Type of Container: Fiberboard or plastic drums, barrels, kegs  
Quantity Type: Gallons  
State Code: 134

Year: 2018  
EM Manifest ID: 006357957SKS20171031\_D\_1  
Shipment Date: 10/31/2017  
Receipt Date: 11/6/2017  
Manifest Number: 006357957SKS  
Generator EPA ID: CAR000070342  
Name: REAGENT CHEMICAL  
Address: Not reported  
Address 2: Not reported  
City: Not reported  
Zip: Not reported

Map ID  
Direction  
Distance  
Elevation

MAP FINDINGS

Site

Database(s)

EDR ID Number  
EPA ID Number

**REAGENT CHEMICAL AND RESEARCH (Continued)**

**1001967544**

Telephone: Not reported  
Contact: Not reported  
Contact Telephone: Not reported  
Transporter 1 EPA ID: TXR000081205  
Transporter 1 Emergency Number: Not reported  
Transporter 2 EPA ID: MAD039322250  
Transporter 2 Emergency Number: Not reported  
TSDF EPA ID: CAT000613976  
TSDF Name: SAFETY-KLEEN SYSTEMS INC  
TSDF Address 1: Not reported  
TSDF Address 2: Not reported  
TSDF City: Not reported  
TSDF Zip: Not reported  
TSDF Telephone: Not reported

State:

Year: 2018  
EM Manifest ID: 006357957SKS20171031\_D\_1  
Generator EPA ID: CAR000070342  
Shipment Date: 2017-10-31  
Manifest Number: 006357957SKS  
Line Number: 1  
Method Code: H141  
Quantity Tons: 0.42000  
Quantity Waste: 100.000000  
Quantity Unit: G  
Number of Containers: 5  
Type of Container: NULL  
Quantity Type: NULL  
State Code: 134

Year: 2018  
EM Manifest ID: 147450  
Shipment Date: 10/1/2018  
Receipt Date: 10/10/2018  
Manifest Number: 006784788SKS  
Generator EPA ID: CAR000070342  
Name: REAGENT CHEMICAL  
Address: 1454 S SUNNYSIDE AVE  
Address 2: Not reported  
City: SAN BERNARDINO  
Zip: 92408  
Telephone: 800-483-3718  
Contact: Benjamin Galivis  
Contact Telephone: 909-796-4059  
Transporter 1 EPA ID: TXR000081205  
Transporter 1 Emergency Number: Not reported  
Transporter 2 EPA ID: MAD039322250  
Transporter 2 Emergency Number: Not reported  
TSDF EPA ID: CAT000613976  
TSDF Name: Safety-Kleen Systems, Inc.  
TSDF Address 1: 2120 South Yale Street  
TSDF Address 2: Not reported  
TSDF City: Santa Ana  
TSDF Zip: 92704  
TSDF Telephone: 800-483-3718

Map ID  
Direction  
Distance  
Elevation

MAP FINDINGS

Site

Database(s)

EDR ID Number  
EPA ID Number

REAGENT CHEMICAL AND RESEARCH (Continued)

1001967544

State:

Year: 2018  
EM Manifest ID: 147450  
Generator EPA ID: CAR000070342  
Shipment Date: 2018-10-01  
Manifest Number: 006784788SKS  
Line Number: 1  
Method Code: H141  
Quantity Tons: 0.50400  
Quantity Waste: 120.000000  
Quantity Unit: G  
Number of Containers: 6  
Type of Container: Fiberboard or plastic drums, barrels, kegs  
Quantity Type: Gallons  
State Code: 134

Additional Info:

Year: 2017  
Gen EPA ID: CAR000070342  
  
Shipment Date: 20171211  
Creation Date: 7/11/2018 18:30:30  
Receipt Date: 20171218  
Manifest ID: 006421060SKS  
Trans EPA ID: TXR000081205  
Trans Name: SAFETY-KLEEN SYSTEMS INC  
Trans 2 EPA ID: MAD039322250  
Trans 2 Name: CLEAN HARBORS  
TSDf EPA ID: CAT000613976  
Trans Name: SAFETY-KLEEN SYSTEMS INC  
TSDf Alt EPA ID: Not reported  
TSDf Alt Name: Not reported  
Waste Code Description: 134 - Aqueous solution with <10% total organic residues  
RCRA Code: Not reported  
Meth Code: H141 - Storage, Bulking, And/Or Transfer Off Site--No Treatment/Reovery (H010-H129) Or (H131-H135)  
  
Quantity Tons: 0.588  
Waste Quantity: 140  
Quantity Unit: G  
Additional Code 1: Not reported  
Additional Code 2: Not reported  
Additional Code 3: Not reported  
Additional Code 4: Not reported  
Additional Code 5: Not reported  
  
Shipment Date: 20171031  
Creation Date: 12/5/2018 18:30:10  
Receipt Date: 20171106  
Manifest ID: 006357957SKS  
Trans EPA ID: TXR000081205  
Trans Name: SAFETY-KLEEN SYSTEMS INC  
Trans 2 EPA ID: MAD039322250  
Trans 2 Name: CLEAN HARBORS  
TSDf EPA ID: CAT000613976  
Trans Name: SAFETY-KLEEN SYSTEMS INC

Map ID  
Direction  
Distance  
Elevation

MAP FINDINGS

Site

Database(s)

EDR ID Number  
EPA ID Number

**REAGENT CHEMICAL AND RESEARCH (Continued)**

**1001967544**

TSDF Alt EPA ID: Not reported  
TSDF Alt Name: Not reported  
Waste Code Description: 134 - Aqueous solution with <10% total organic residues  
RCRA Code: Not reported  
Meth Code: H141 - Storage, Bulking, And/Or Transfer Off Site--No Treatment/Reovery (H010-H129) Or (H131-H135)  
  
Quantity Tons: 0.42  
Waste Quantity: 100  
Quantity Unit: G  
Additional Code 1: Not reported  
Additional Code 2: Not reported  
Additional Code 3: Not reported  
Additional Code 4: Not reported  
Additional Code 5: Not reported

Shipment Date: 20170918  
Creation Date: 7/11/2018 18:31:13  
Receipt Date: 20170925  
Manifest ID: 006340035SKS  
Trans EPA ID: TXR000081205  
Trans Name: SAFETY-KLEEN SYSTEMS INC  
Trans 2 EPA ID: MAD039322250  
Trans 2 Name: CLEAN HARBORS  
TSDF EPA ID: CAT000613976  
Trans Name: SAFETY-KLEEN SYSTEMS INC  
TSDF Alt EPA ID: Not reported  
TSDF Alt Name: Not reported  
Waste Code Description: 134 - Aqueous solution with <10% total organic residues  
RCRA Code: Not reported  
Meth Code: H141 - Storage, Bulking, And/Or Transfer Off Site--No Treatment/Reovery (H010-H129) Or (H131-H135)

Quantity Tons: 0.42  
Waste Quantity: 100  
Quantity Unit: G  
Additional Code 1: Not reported  
Additional Code 2: Not reported  
Additional Code 3: Not reported  
Additional Code 4: Not reported  
Additional Code 5: Not reported

Shipment Date: 20170807  
Creation Date: 8/3/2018 18:30:14  
Receipt Date: 20170811  
Manifest ID: 006057439SKS  
Trans EPA ID: TXR000081205  
Trans Name: SAFETY-KLEEN SYSTEMS INC  
Trans 2 EPA ID: MAD039322250  
Trans 2 Name: CLEAN HARBORS  
TSDF EPA ID: CAT000613976  
Trans Name: SAFETY-KLEEN SYSTEMS INC  
TSDF Alt EPA ID: Not reported  
TSDF Alt Name: Not reported  
Waste Code Description: 134 - Aqueous solution with <10% total organic residues  
RCRA Code: Not reported  
Meth Code: H141 - Storage, Bulking, And/Or Transfer Off Site--No Treatment/Reovery (H010-H129) Or (H131-H135)  
  
Quantity Tons: 0.42

Map ID  
Direction  
Distance  
Elevation

MAP FINDINGS

Site

Database(s)

EDR ID Number  
EPA ID Number

**REAGENT CHEMICAL AND RESEARCH (Continued)**

**1001967544**

Waste Quantity:	100
Quantity Unit:	G
Additional Code 1:	Not reported
Additional Code 2:	Not reported
Additional Code 3:	Not reported
Additional Code 4:	Not reported
Additional Code 5:	Not reported
Shipment Date:	20170627
Creation Date:	7/18/2018 18:30:10
Receipt Date:	20170705
Manifest ID:	006019483SKS
Trans EPA ID:	TXR000081205
Trans Name:	SAFETY-KLEEN SYSTEMS INC
Trans 2 EPA ID:	MAD039322250
Trans 2 Name:	CLEAN HARBORS ENVIRONMENTAL SERVICES INC
TSDf EPA ID:	CAT000613976
Trans Name:	SAFETY-KLEEN SYSTEMS INC
TSDf Alt EPA ID:	Not reported
TSDf Alt Name:	Not reported
Waste Code Description:	134 - Aqueous solution with <10% total organic residues
RCRA Code:	Not reported
Meth Code:	H141 - Storage, Bulking, And/Or Transfer Off Site--No Treatment/Reovery (H010-H129) Or (H131-H135)
Quantity Tons:	0.504
Waste Quantity:	120
Quantity Unit:	G
Additional Code 1:	Not reported
Additional Code 2:	Not reported
Additional Code 3:	Not reported
Additional Code 4:	Not reported
Additional Code 5:	Not reported
Shipment Date:	20170517
Creation Date:	7/25/2018 18:30:29
Receipt Date:	20170517
Manifest ID:	006031414SKS
Trans EPA ID:	TXR000081205
Trans Name:	SAFETY-KLEEN SYSTEMS INC
Trans 2 EPA ID:	Not reported
Trans 2 Name:	Not reported
TSDf EPA ID:	CAT000613927
Trans Name:	SAFETY-KLEEN SYSTEMS INC
TSDf Alt EPA ID:	Not reported
TSDf Alt Name:	Not reported
Waste Code Description:	134 - Aqueous solution with <10% total organic residues
RCRA Code:	Not reported
Meth Code:	H141 - Storage, Bulking, And/Or Transfer Off Site--No Treatment/Reovery (H010-H129) Or (H131-H135)
Quantity Tons:	0.42
Waste Quantity:	100
Quantity Unit:	G
Additional Code 1:	Not reported
Additional Code 2:	Not reported
Additional Code 3:	Not reported
Additional Code 4:	Not reported
Additional Code 5:	Not reported

Map ID  
Direction  
Distance  
Elevation

MAP FINDINGS

Site

Database(s)

EDR ID Number  
EPA ID Number

**REAGENT CHEMICAL AND RESEARCH (Continued)**

**1001967544**

Shipment Date:	20170405
Creation Date:	5/11/2018 18:34:02
Receipt Date:	20170405
Manifest ID:	005783089SKS
Trans EPA ID:	TXR000081205
Trans Name:	SAFETY-KLEEN SYSTEMS INC
Trans 2 EPA ID:	Not reported
Trans 2 Name:	Not reported
TSDf EPA ID:	CAT000613927
Trans Name:	SAFETY-KLEEN SYSTEMS INC
TSDf Alt EPA ID:	Not reported
TSDf Alt Name:	Not reported
Waste Code Description:	134 - Aqueous solution with <10% total organic residues
RCRA Code:	Not reported
Meth Code:	H141 - Storage, Bulking, And/Or Transfer Off Site--No Treatment/Reovery (H010-H129) Or (H131-H135)
Quantity Tons:	0.42
Waste Quantity:	100
Quantity Unit:	G
Additional Code 1:	Not reported
Additional Code 2:	Not reported
Additional Code 3:	Not reported
Additional Code 4:	Not reported
Additional Code 5:	Not reported
Shipment Date:	20170224
Creation Date:	5/10/2018 18:30:29
Receipt Date:	20170224
Manifest ID:	005778838SKS
Trans EPA ID:	TXR000081205
Trans Name:	SAFETY-KLEEN SYSTEMS INC
Trans 2 EPA ID:	Not reported
Trans 2 Name:	Not reported
TSDf EPA ID:	CAT000613927
Trans Name:	SAFETY-KLEEN SYSTEMS INC
TSDf Alt EPA ID:	Not reported
TSDf Alt Name:	Not reported
Waste Code Description:	134 - Aqueous solution with <10% total organic residues
RCRA Code:	Not reported
Meth Code:	H141 - Storage, Bulking, And/Or Transfer Off Site--No Treatment/Reovery (H010-H129) Or (H131-H135)
Quantity Tons:	0.42
Waste Quantity:	100
Quantity Unit:	G
Additional Code 1:	Not reported
Additional Code 2:	Not reported
Additional Code 3:	Not reported
Additional Code 4:	Not reported
Additional Code 5:	Not reported
Shipment Date:	20170111
Creation Date:	5/19/2017 18:30:47
Receipt Date:	20170111
Manifest ID:	005758032SKS
Trans EPA ID:	TXR000081205
Trans Name:	SAFETY-KLEEN SYSTEMS INC
Trans 2 EPA ID:	Not reported

Map ID  
Direction  
Distance  
Elevation

MAP FINDINGS

Site

Database(s)

EDR ID Number  
EPA ID Number

**REAGENT CHEMICAL AND RESEARCH (Continued)**

**1001967544**

Trans 2 Name: Not reported  
TSDf EPA ID: CAT000613927  
Trans Name: SAFETY-KLEEN SYSTEMS INC  
TSDf Alt EPA ID: Not reported  
TSDf Alt Name: Not reported  
Waste Code Description: 134 - Aqueous solution with <10% total organic residues  
RCRA Code: Not reported  
Meth Code: H141 - Storage, Bulking, And/Or Transfer Off Site--No Treatment/Reovery (H010-H129) Or (H131-H135)  
  
Quantity Tons: 0.336  
Waste Quantity: 80  
Quantity Unit: G  
Additional Code 1: Not reported  
Additional Code 2: Not reported  
Additional Code 3: Not reported  
Additional Code 4: Not reported  
Additional Code 5: Not reported

Additional Info:

Year: 2016  
Gen EPA ID: CAR000070342

Shipment Date: 20151217  
Creation Date: 2/8/2016 22:17:20  
Receipt Date: 20151217  
Manifest ID: 015560266JJK  
Trans EPA ID: CAR000175422  
Trans Name: WORLDWIDE RECOVERY SYSTEMS  
Trans 2 EPA ID: Not reported  
Trans 2 Name: Not reported  
TSDf EPA ID: CAD008302903  
Trans Name: VEOLIA ES TECHNICAL SOLUTIONS LLC -AZUSA  
TSDf Alt EPA ID: Not reported  
TSDf Alt Name: Not reported  
Waste Code Description: 135 - Unspecified aqueous solution  
RCRA Code: Not reported  
Meth Code: H141 - Storage, Bulking, And/Or Transfer Off Site--No Treatment/Reovery (H010-H129) Or (H131-H135)  
  
Quantity Tons: 2.1  
Waste Quantity: 500  
Quantity Unit: G  
Additional Code 1: Not reported  
Additional Code 2: Not reported  
Additional Code 3: Not reported  
Additional Code 4: Not reported  
Additional Code 5: Not reported

Shipment Date: 20151216  
Creation Date: 9/27/2016 18:30:52  
Receipt Date: 20151221  
Manifest ID: 015560304JJK  
Trans EPA ID: CAR000175422  
Trans Name: WORLDWIDE RECOVERY SYSTEMS  
Trans 2 EPA ID: Not reported  
Trans 2 Name: Not reported  
TSDf EPA ID: AZR000515924  
Trans Name: YUMA YES INC



Map ID  
Direction  
Distance  
Elevation

MAP FINDINGS

Site

Database(s)

EDR ID Number  
EPA ID Number

**REAGENT CHEMICAL AND RESEARCH (Continued)**

**1001967544**

TSDf Alt EPA ID:	Not reported
TSDf Alt Name:	Not reported
Waste Code Description:	352 - Other organic solids
RCRA Code:	Not reported
Meth Code:	H141 - Storage, Bulking, And/Or Transfer Off Site--No Treatment/Reovery (H010-H129) Or (H131-H135)
Quantity Tons:	0.225
Waste Quantity:	450
Quantity Unit:	P
Additional Code 1:	Not reported
Additional Code 2:	Not reported
Additional Code 3:	Not reported
Additional Code 4:	Not reported
Additional Code 5:	Not reported
Shipment Date:	20151211
Creation Date:	2/8/2016 22:17:20
Receipt Date:	20151211
Manifest ID:	005173756SKS
Trans EPA ID:	TXR000081205
Trans Name:	SAFETY-KLEEN SYSTEMS INC
Trans 2 EPA ID:	Not reported
Trans 2 Name:	Not reported
TSDf EPA ID:	CAT000613927
Trans Name:	SAFETY-KLEEN SYSTEMS INC
TSDf Alt EPA ID:	Not reported
TSDf Alt Name:	Not reported
Waste Code Description:	134 - Aqueous solution with <10% total organic residues
RCRA Code:	Not reported
Meth Code:	H141 - Storage, Bulking, And/Or Transfer Off Site--No Treatment/Reovery (H010-H129) Or (H131-H135)
Quantity Tons:	0.336
Waste Quantity:	80
Quantity Unit:	G
Additional Code 1:	Not reported
Additional Code 2:	Not reported
Additional Code 3:	Not reported
Additional Code 4:	Not reported
Additional Code 5:	Not reported
Shipment Date:	20151119
Creation Date:	1/21/2016 22:15:39
Receipt Date:	20151119
Manifest ID:	014563587JJK
Trans EPA ID:	CAR000175422
Trans Name:	WORLDWIDE RECOVERY SYSTEMS
Trans 2 EPA ID:	Not reported
Trans 2 Name:	Not reported
TSDf EPA ID:	CAD008302903
Trans Name:	VEOLIA ES TECHNICAL SOLUTIONS LLC -AZUSA
TSDf Alt EPA ID:	Not reported
TSDf Alt Name:	Not reported
Waste Code Description:	223 - Unspecified oil-containing waste
RCRA Code:	Not reported
Meth Code:	H141 - Storage, Bulking, And/Or Transfer Off Site--No Treatment/Reovery (H010-H129) Or (H131-H135)
Quantity Tons:	4.81635

Map ID  
Direction  
Distance  
Elevation

MAP FINDINGS

Site

Database(s)

EDR ID Number  
EPA ID Number

**REAGENT CHEMICAL AND RESEARCH (Continued)**

**1001967544**

Waste Quantity:	1155
Quantity Unit:	G
Additional Code 1:	Not reported
Additional Code 2:	Not reported
Additional Code 3:	Not reported
Additional Code 4:	Not reported
Additional Code 5:	Not reported
Shipment Date:	20151028
Creation Date:	5/4/2016 22:15:42
Receipt Date:	20151103
Manifest ID:	014562614JJK
Trans EPA ID:	CAR000175422
Trans Name:	WORLDWIDE RECOVERY SYSTEMS
Trans 2 EPA ID:	Not reported
Trans 2 Name:	Not reported
TSDf EPA ID:	AZR000515924
Trans Name:	YUMA YES INC
TSDf Alt EPA ID:	Not reported
TSDf Alt Name:	Not reported
Waste Code Description:	223 - Unspecified oil-containing waste
RCRA Code:	Not reported
Meth Code:	H141 - Storage, Bulking, And/Or Transfer Off Site--No Treatment/Reovery (H010-H129) Or (H131-H135)
Quantity Tons:	0.43785
Waste Quantity:	105
Quantity Unit:	G
Additional Code 1:	Not reported
Additional Code 2:	Not reported
Additional Code 3:	Not reported
Additional Code 4:	Not reported
Additional Code 5:	Not reported
Shipment Date:	20151026
Creation Date:	5/4/2016 22:15:28
Receipt Date:	20151026
Manifest ID:	005143388SKS
Trans EPA ID:	TXR000081205
Trans Name:	SAFETY-KLEEN SYSTEMS INC
Trans 2 EPA ID:	Not reported
Trans 2 Name:	Not reported
TSDf EPA ID:	CAT000613927
Trans Name:	SAFETY-KLEEN SYSTEMS INC
TSDf Alt EPA ID:	Not reported
TSDf Alt Name:	Not reported
Waste Code Description:	134 - Aqueous solution with <10% total organic residues
RCRA Code:	Not reported
Meth Code:	H141 - Storage, Bulking, And/Or Transfer Off Site--No Treatment/Reovery (H010-H129) Or (H131-H135)
Quantity Tons:	0.336
Waste Quantity:	80
Quantity Unit:	G
Additional Code 1:	Not reported
Additional Code 2:	Not reported
Additional Code 3:	Not reported
Additional Code 4:	Not reported
Additional Code 5:	Not reported

Map ID  
Direction  
Distance  
Elevation

MAP FINDINGS

Site

Database(s)

EDR ID Number  
EPA ID Number

**REAGENT CHEMICAL AND RESEARCH (Continued)**

**1001967544**

Shipment Date:	20151020
Creation Date:	12/2/2015 22:15:28
Receipt Date:	20151020
Manifest ID:	014990818JJK
Trans EPA ID:	CAR000175422
Trans Name:	WORLDWIDE RECOVERY SYSTEMS
Trans 2 EPA ID:	Not reported
Trans 2 Name:	Not reported
TSDf EPA ID:	CAD008302903
Trans Name:	VEOLIA ES TECHNICAL SOLUTIONS LLC -AZUSA
TSDf Alt EPA ID:	Not reported
TSDf Alt Name:	Not reported
Waste Code Description:	223 - Unspecified oil-containing waste
RCRA Code:	Not reported
Meth Code:	H141 - Storage, Bulking, And/Or Transfer Off Site--No Treatment/Reovery (H010-H129) Or (H131-H135)
Quantity Tons:	3.6696
Waste Quantity:	880
Quantity Unit:	G
Additional Code 1:	Not reported
Additional Code 2:	Not reported
Additional Code 3:	Not reported
Additional Code 4:	Not reported
Additional Code 5:	Not reported
Shipment Date:	20151001
Creation Date:	11/17/2015 22:15:32
Receipt Date:	20151001
Manifest ID:	014988371JJK
Trans EPA ID:	CAR000175422
Trans Name:	WORLDWIDE RECOVERY SYSTEMS
Trans 2 EPA ID:	Not reported
Trans 2 Name:	Not reported
TSDf EPA ID:	CAD008302903
Trans Name:	VEOLIA ES TECHNICAL SOLUTIONS LLC -AZUSA
TSDf Alt EPA ID:	Not reported
TSDf Alt Name:	Not reported
Waste Code Description:	135 - Unspecified aqueous solution
RCRA Code:	Not reported
Meth Code:	H141 - Storage, Bulking, And/Or Transfer Off Site--No Treatment/Reovery (H010-H129) Or (H131-H135)
Quantity Tons:	3.234
Waste Quantity:	770
Quantity Unit:	G
Additional Code 1:	Not reported
Additional Code 2:	Not reported
Additional Code 3:	Not reported
Additional Code 4:	Not reported
Additional Code 5:	Not reported
Shipment Date:	20150914
Creation Date:	11/5/2015 22:15:17
Receipt Date:	20150914
Manifest ID:	014561802JJK
Trans EPA ID:	CAR000175422
Trans Name:	WORLDWIDE RECOVERY SYSTEMS
Trans 2 EPA ID:	Not reported

Map ID  
Direction  
Distance  
Elevation

MAP FINDINGS

Site

Database(s)

EDR ID Number  
EPA ID Number

**REAGENT CHEMICAL AND RESEARCH (Continued)**

**1001967544**

Trans 2 Name: Not reported  
TSDf EPA ID: CAD008302903  
Trans Name: VEOLIA ES TECHNICAL SOLUTIONS LLC -AZUSA  
TSDf Alt EPA ID: Not reported  
TSDf Alt Name: Not reported  
Waste Code Description: 223 - Unspecified oil-containing waste  
RCRA Code: Not reported  
Meth Code: H141 - Storage, Bulking, And/Or Transfer Off Site--No Treatment/Reovery (H010-H129) Or (H131-H135)  
  
Quantity Tons: 5.004  
Waste Quantity: 1200  
Quantity Unit: G  
Additional Code 1: Not reported  
Additional Code 2: Not reported  
Additional Code 3: Not reported  
Additional Code 4: Not reported  
Additional Code 5: Not reported  
  
Shipment Date: 20150914  
Creation Date: 2/5/2016 22:15:23  
Receipt Date: 20150914  
Manifest ID: 005142491SKS  
Trans EPA ID: TXR000081205  
Trans Name: SAFETY-KLEEN SYSTEMS INC  
Trans 2 EPA ID: Not reported  
Trans 2 Name: Not reported  
TSDf EPA ID: CAT000613927  
Trans Name: SAFETY-KLEEN SYSTEMS INC  
TSDf Alt EPA ID: Not reported  
TSDf Alt Name: Not reported  
Waste Code Description: 134 - Aqueous solution with <10% total organic residues  
RCRA Code: Not reported  
Meth Code: H141 - Storage, Bulking, And/Or Transfer Off Site--No Treatment/Reovery (H010-H129) Or (H131-H135)  
  
Quantity Tons: 0.42  
Waste Quantity: 100  
Quantity Unit: G  
Additional Code 1: Not reported  
Additional Code 2: Not reported  
Additional Code 3: Not reported  
Additional Code 4: Not reported  
Additional Code 5: Not reported

Additional Info:

Year: 2015  
Gen EPA ID: CAR000070342

Shipment Date: 20151217  
Creation Date: 2/8/2016 22:17:20  
Receipt Date: 20151217  
Manifest ID: 015560266JJK  
Trans EPA ID: CAR000175422  
Trans Name: WORLDWIDE RECOVERY SYSTEMS  
Trans 2 EPA ID: Not reported  
Trans 2 Name: Not reported  
TSDf EPA ID: CAD008302903  
Trans Name: VEOLIA ES TECHNICAL SOLUTIONS LLC -AZUSA

Map ID  
Direction  
Distance  
Elevation

MAP FINDINGS

Site

Database(s)

EDR ID Number  
EPA ID Number

**REAGENT CHEMICAL AND RESEARCH (Continued)**

**1001967544**

TSDf Alt EPA ID:	Not reported
TSDf Alt Name:	Not reported
Waste Code Description:	135 - Unspecified aqueous solution
RCRA Code:	Not reported
Meth Code:	H141 - Storage, Bulking, And/Or Transfer Off Site--No Treatment/Reovery (H010-H129) Or (H131-H135)
Quantity Tons:	2.1
Waste Quantity:	500
Quantity Unit:	G
Additional Code 1:	Not reported
Additional Code 2:	Not reported
Additional Code 3:	Not reported
Additional Code 4:	Not reported
Additional Code 5:	Not reported
Shipment Date:	20151216
Creation Date:	9/27/2016 18:30:52
Receipt Date:	20151221
Manifest ID:	015560304JJK
Trans EPA ID:	CAR000175422
Trans Name:	WORLDWIDE RECOVERY SYSTEMS
Trans 2 EPA ID:	Not reported
Trans 2 Name:	Not reported
TSDf EPA ID:	AZR000515924
Trans Name:	YUMA YES INC
TSDf Alt EPA ID:	Not reported
TSDf Alt Name:	Not reported
Waste Code Description:	352 - Other organic solids
RCRA Code:	Not reported
Meth Code:	H141 - Storage, Bulking, And/Or Transfer Off Site--No Treatment/Reovery (H010-H129) Or (H131-H135)
Quantity Tons:	0.225
Waste Quantity:	450
Quantity Unit:	P
Additional Code 1:	Not reported
Additional Code 2:	Not reported
Additional Code 3:	Not reported
Additional Code 4:	Not reported
Additional Code 5:	Not reported
Shipment Date:	20151211
Creation Date:	2/8/2016 22:17:20
Receipt Date:	20151211
Manifest ID:	005173756SKS
Trans EPA ID:	TXR000081205
Trans Name:	SAFETY-KLEEN SYSTEMS INC
Trans 2 EPA ID:	Not reported
Trans 2 Name:	Not reported
TSDf EPA ID:	CAT000613927
Trans Name:	SAFETY-KLEEN SYSTEMS INC
TSDf Alt EPA ID:	Not reported
TSDf Alt Name:	Not reported
Waste Code Description:	134 - Aqueous solution with <10% total organic residues
RCRA Code:	Not reported
Meth Code:	H141 - Storage, Bulking, And/Or Transfer Off Site--No Treatment/Reovery (H010-H129) Or (H131-H135)
Quantity Tons:	0.336

Map ID  
Direction  
Distance  
Elevation

MAP FINDINGS

Site

Database(s)

EDR ID Number  
EPA ID Number

**REAGENT CHEMICAL AND RESEARCH (Continued)**

**1001967544**

Waste Quantity:	80
Quantity Unit:	G
Additional Code 1:	Not reported
Additional Code 2:	Not reported
Additional Code 3:	Not reported
Additional Code 4:	Not reported
Additional Code 5:	Not reported
Shipment Date:	20151119
Creation Date:	1/21/2016 22:15:39
Receipt Date:	20151119
Manifest ID:	014563587JJK
Trans EPA ID:	CAR000175422
Trans Name:	WORLDWIDE RECOVERY SYSTEMS
Trans 2 EPA ID:	Not reported
Trans 2 Name:	Not reported
TSDf EPA ID:	CAD008302903
Trans Name:	VEOLIA ES TECHNICAL SOLUTIONS LLC -AZUSA
TSDf Alt EPA ID:	Not reported
TSDf Alt Name:	Not reported
Waste Code Description:	223 - Unspecified oil-containing waste
RCRA Code:	Not reported
Meth Code:	H141 - Storage, Bulking, And/Or Transfer Off Site--No Treatment/Reovery (H010-H129) Or (H131-H135)
Quantity Tons:	4.81635
Waste Quantity:	1155
Quantity Unit:	G
Additional Code 1:	Not reported
Additional Code 2:	Not reported
Additional Code 3:	Not reported
Additional Code 4:	Not reported
Additional Code 5:	Not reported
Shipment Date:	20151028
Creation Date:	5/4/2016 22:15:42
Receipt Date:	20151103
Manifest ID:	014562614JJK
Trans EPA ID:	CAR000175422
Trans Name:	WORLDWIDE RECOVERY SYSTEMS
Trans 2 EPA ID:	Not reported
Trans 2 Name:	Not reported
TSDf EPA ID:	AZR000515924
Trans Name:	YUMA YES INC
TSDf Alt EPA ID:	Not reported
TSDf Alt Name:	Not reported
Waste Code Description:	223 - Unspecified oil-containing waste
RCRA Code:	Not reported
Meth Code:	H141 - Storage, Bulking, And/Or Transfer Off Site--No Treatment/Reovery (H010-H129) Or (H131-H135)
Quantity Tons:	0.43785
Waste Quantity:	105
Quantity Unit:	G
Additional Code 1:	Not reported
Additional Code 2:	Not reported
Additional Code 3:	Not reported
Additional Code 4:	Not reported
Additional Code 5:	Not reported

Map ID  
Direction  
Distance  
Elevation

MAP FINDINGS

Site

Database(s)

EDR ID Number  
EPA ID Number

**REAGENT CHEMICAL AND RESEARCH (Continued)**

**1001967544**

Shipment Date:	20151026
Creation Date:	5/4/2016 22:15:28
Receipt Date:	20151026
Manifest ID:	005143388SKS
Trans EPA ID:	TXR000081205
Trans Name:	SAFETY-KLEEN SYSTEMS INC
Trans 2 EPA ID:	Not reported
Trans 2 Name:	Not reported
TSDf EPA ID:	CAT000613927
Trans Name:	SAFETY-KLEEN SYSTEMS INC
TSDf Alt EPA ID:	Not reported
TSDf Alt Name:	Not reported
Waste Code Description:	134 - Aqueous solution with <10% total organic residues
RCRA Code:	Not reported
Meth Code:	H141 - Storage, Bulking, And/Or Transfer Off Site--No Treatment/Reovery (H010-H129) Or (H131-H135)
Quantity Tons:	0.336
Waste Quantity:	80
Quantity Unit:	G
Additional Code 1:	Not reported
Additional Code 2:	Not reported
Additional Code 3:	Not reported
Additional Code 4:	Not reported
Additional Code 5:	Not reported
Shipment Date:	20151020
Creation Date:	12/2/2015 22:15:28
Receipt Date:	20151020
Manifest ID:	014990818JJK
Trans EPA ID:	CAR000175422
Trans Name:	WORLDWIDE RECOVERY SYSTEMS
Trans 2 EPA ID:	Not reported
Trans 2 Name:	Not reported
TSDf EPA ID:	CAD008302903
Trans Name:	VEOLIA ES TECHNICAL SOLUTIONS LLC -AZUSA
TSDf Alt EPA ID:	Not reported
TSDf Alt Name:	Not reported
Waste Code Description:	223 - Unspecified oil-containing waste
RCRA Code:	Not reported
Meth Code:	H141 - Storage, Bulking, And/Or Transfer Off Site--No Treatment/Reovery (H010-H129) Or (H131-H135)
Quantity Tons:	3.6696
Waste Quantity:	880
Quantity Unit:	G
Additional Code 1:	Not reported
Additional Code 2:	Not reported
Additional Code 3:	Not reported
Additional Code 4:	Not reported
Additional Code 5:	Not reported
Shipment Date:	20151001
Creation Date:	11/17/2015 22:15:32
Receipt Date:	20151001
Manifest ID:	014988371JJK
Trans EPA ID:	CAR000175422
Trans Name:	WORLDWIDE RECOVERY SYSTEMS
Trans 2 EPA ID:	Not reported

Map ID  
Direction  
Distance  
Elevation

MAP FINDINGS

Site

Database(s)

EDR ID Number  
EPA ID Number

REAGENT CHEMICAL AND RESEARCH (Continued)

1001967544

Trans 2 Name: Not reported  
TSDf EPA ID: CAD008302903  
Trans Name: VEOLIA ES TECHNICAL SOLUTIONS LLC -AZUSA  
TSDf Alt EPA ID: Not reported  
TSDf Alt Name: Not reported  
Waste Code Description: 135 - Unspecified aqueous solution  
RCRA Code: Not reported  
Meth Code: H141 - Storage, Bulking, And/Or Transfer Off Site--No Treatment/Reovery (H010-H129) Or (H131-H135)  
  
Quantity Tons: 3.234  
Waste Quantity: 770  
Quantity Unit: G  
Additional Code 1: Not reported  
Additional Code 2: Not reported  
Additional Code 3: Not reported  
Additional Code 4: Not reported  
Additional Code 5: Not reported  
  
Shipment Date: 20150914  
Creation Date: 2/5/2016 22:15:23  
Receipt Date: 20150914  
Manifest ID: 005142491SKS  
Trans EPA ID: TXR000081205  
Trans Name: SAFETY-KLEEN SYSTEMS INC  
Trans 2 EPA ID: Not reported  
Trans 2 Name: Not reported  
TSDf EPA ID: CAT000613927  
Trans Name: SAFETY-KLEEN SYSTEMS INC  
TSDf Alt EPA ID: Not reported  
TSDf Alt Name: Not reported  
Waste Code Description: 134 - Aqueous solution with <10% total organic residues  
RCRA Code: Not reported  
Meth Code: H141 - Storage, Bulking, And/Or Transfer Off Site--No Treatment/Reovery (H010-H129) Or (H131-H135)  
  
Quantity Tons: 0.42  
Waste Quantity: 100  
Quantity Unit: G  
Additional Code 1: Not reported  
Additional Code 2: Not reported  
Additional Code 3: Not reported  
Additional Code 4: Not reported  
Additional Code 5: Not reported  
  
Shipment Date: 20150914  
Creation Date: 11/5/2015 22:15:17  
Receipt Date: 20150914  
Manifest ID: 014561802JJK  
Trans EPA ID: CAR000175422  
Trans Name: WORLDWIDE RECOVERY SYSTEMS  
Trans 2 EPA ID: Not reported  
Trans 2 Name: Not reported  
TSDf EPA ID: CAD008302903  
Trans Name: VEOLIA ES TECHNICAL SOLUTIONS LLC -AZUSA  
TSDf Alt EPA ID: Not reported  
TSDf Alt Name: Not reported  
Waste Code Description: 223 - Unspecified oil-containing waste  
RCRA Code: Not reported



Map ID  
Direction  
Distance  
Elevation

MAP FINDINGS

Site

Database(s)

EDR ID Number  
EPA ID Number

**REAGENT CHEMICAL AND RESEARCH (Continued)**

**1001967544**

Meth Code: H141 - Storage, Bulking, And/Or Transfer Off Site--No Treatment/Reovery (H010-H129) Or (H131-H135)  
Quantity Tons: 5.004  
Waste Quantity: 1200  
Quantity Unit: G  
Additional Code 1: Not reported  
Additional Code 2: Not reported  
Additional Code 3: Not reported  
Additional Code 4: Not reported  
Additional Code 5: Not reported

Additional Info:  
Year: 2014  
Gen EPA ID: CAR000070342

Shipment Date: 20141217  
Creation Date: 6/24/2015 22:15:33  
Receipt Date: 20141217  
Manifest ID: 004691534SKS  
Trans EPA ID: TXR000081205  
Trans Name: SAFETY-KLEEN SYSTEMS INC  
Trans 2 EPA ID: Not reported  
Trans 2 Name: Not reported  
TSDf EPA ID: CAT000613927  
Trans Name: SAFETY-KLEEN SYSTEMS INC  
TSDf Alt EPA ID: Not reported  
TSDf Alt Name: Not reported  
Waste Code Description: 134 - Aqueous solution with <10% total organic residues  
RCRA Code: Not reported  
Meth Code: H141 - Storage, Bulking, And/Or Transfer Off Site--No Treatment/Reovery (H010-H129) Or (H131-H135)  
Quantity Tons: 0.315  
Waste Quantity: 75  
Quantity Unit: G  
Additional Code 1: Not reported  
Additional Code 2: Not reported  
Additional Code 3: Not reported  
Additional Code 4: Not reported  
Additional Code 5: Not reported

Shipment Date: 20141110  
Creation Date: 4/8/2015 22:14:59  
Receipt Date: 20141110  
Manifest ID: 004592960SKS  
Trans EPA ID: TXR000081205  
Trans Name: SAFETY-KLEEN SYSTEMS INC  
Trans 2 EPA ID: Not reported  
Trans 2 Name: Not reported  
TSDf EPA ID: CAT000613927  
Trans Name: SAFETY-KLEEN SYSTEMS INC  
TSDf Alt EPA ID: Not reported  
TSDf Alt Name: Not reported  
Waste Code Description: 134 - Aqueous solution with <10% total organic residues  
RCRA Code: Not reported  
Meth Code: - Not reported  
Quantity Tons: 0.252  
Waste Quantity: 60

Map ID  
Direction  
Distance  
Elevation

MAP FINDINGS

Site

Database(s)

EDR ID Number  
EPA ID Number

**REAGENT CHEMICAL AND RESEARCH (Continued)**

**1001967544**

Quantity Unit:	G
Additional Code 1:	Not reported
Additional Code 2:	Not reported
Additional Code 3:	Not reported
Additional Code 4:	Not reported
Additional Code 5:	Not reported
Shipment Date:	20141110
Creation Date:	4/8/2015 22:14:59
Receipt Date:	20141110
Manifest ID:	004592960SKS
Trans EPA ID:	TXR000081205
Trans Name:	SAFETY-KLEEN SYSTEMS INC
Trans 2 EPA ID:	Not reported
Trans 2 Name:	Not reported
TSDf EPA ID:	CAT000613927
Trans Name:	SAFETY-KLEEN SYSTEMS INC
TSDf Alt EPA ID:	Not reported
TSDf Alt Name:	Not reported
Waste Code Description:	134 - Aqueous solution with <10% total organic residues
RCRA Code:	Not reported
Meth Code:	- Not reported
Quantity Tons:	0.084
Waste Quantity:	20
Quantity Unit:	G
Additional Code 1:	Not reported
Additional Code 2:	Not reported
Additional Code 3:	Not reported
Additional Code 4:	Not reported
Additional Code 5:	Not reported
Shipment Date:	20141021
Creation Date:	4/29/2015 22:15:12
Receipt Date:	20141024
Manifest ID:	013421383JJK
Trans EPA ID:	CAR000175422
Trans Name:	WORLDWIDE RECOVERY SYSTEMS
Trans 2 EPA ID:	CAD980585293
Trans 2 Name:	INDUSTRIAL WASTE UTILIZATION
TSDf EPA ID:	AZR000501510
Trans Name:	AA SYDCOL LLC
TSDf Alt EPA ID:	Not reported
TSDf Alt Name:	Not reported
Waste Code Description:	181 - Other inorganic solid waste Organics
RCRA Code:	Not reported
Meth Code:	H141 - Storage, Bulking, And/Or Transfer Off Site--No Treatment/Reovery (H010-H129) Or (H131-H135)
Quantity Tons:	6.3
Waste Quantity:	12600
Quantity Unit:	P
Additional Code 1:	Not reported
Additional Code 2:	Not reported
Additional Code 3:	Not reported
Additional Code 4:	Not reported
Additional Code 5:	Not reported
Shipment Date:	20140929

Map ID  
Direction  
Distance  
Elevation

MAP FINDINGS

Site

Database(s)

EDR ID Number  
EPA ID Number

**REAGENT CHEMICAL AND RESEARCH (Continued)**

**1001967544**

Creation Date: 2/26/2015 22:14:59  
Receipt Date: 20140929  
Manifest ID: 004672418SKS  
Trans EPA ID: TXR000081205  
Trans Name: SAFETY-KLEEN SYSTEMS INC  
Trans 2 EPA ID: Not reported  
Trans 2 Name: Not reported  
TSDf EPA ID: CAT000613927  
Trans Name: SAFETY-KLEEN SYSTEMS INC  
TSDf Alt EPA ID: Not reported  
TSDf Alt Name: Not reported  
Waste Code Description: 134 - Aqueous solution with <10% total organic residues  
RCRA Code: Not reported  
Meth Code: H141 - Storage, Bulking, And/Or Transfer Off Site--No Treatment/Reovery (H010-H129) Or (H131-H135)  
  
Quantity Tons: 0.105  
Waste Quantity: 25  
Quantity Unit: G  
Additional Code 1: Not reported  
Additional Code 2: Not reported  
Additional Code 3: Not reported  
Additional Code 4: Not reported  
Additional Code 5: Not reported  
  
Shipment Date: 20140929  
Creation Date: 2/26/2015 22:14:59  
Receipt Date: 20140929  
Manifest ID: 004672418SKS  
Trans EPA ID: TXR000081205  
Trans Name: SAFETY-KLEEN SYSTEMS INC  
Trans 2 EPA ID: Not reported  
Trans 2 Name: Not reported  
TSDf EPA ID: CAT000613927  
Trans Name: SAFETY-KLEEN SYSTEMS INC  
TSDf Alt EPA ID: Not reported  
TSDf Alt Name: Not reported  
Waste Code Description: 134 - Aqueous solution with <10% total organic residues  
RCRA Code: Not reported  
Meth Code: - Not reported  
Quantity Tons: 0.42  
Waste Quantity: 100  
Quantity Unit: G  
Additional Code 1: Not reported  
Additional Code 2: Not reported  
Additional Code 3: Not reported  
Additional Code 4: Not reported  
Additional Code 5: Not reported  
  
Shipment Date: 20140818  
Creation Date: 1/22/2015 22:14:45  
Receipt Date: 20140818  
Manifest ID: 004318755SKS  
Trans EPA ID: TXR000081205  
Trans Name: SAFETY-KLEEN SYSTEMS INC  
Trans 2 EPA ID: Not reported  
Trans 2 Name: Not reported  
TSDf EPA ID: CAT000613927

Map ID  
Direction  
Distance  
Elevation

MAP FINDINGS

Site

Database(s)

EDR ID Number  
EPA ID Number

REAGENT CHEMICAL AND RESEARCH (Continued)

1001967544

Trans Name: SAFETY-KLEEN SYSTEMS INC  
TSDf Alt EPA ID: Not reported  
TSDf Alt Name: Not reported  
Waste Code Description: 134 - Aqueous solution with <10% total organic residues  
RCRA Code: Not reported  
Meth Code: - Not reported  
Quantity Tons: 0.315  
Waste Quantity: 75  
Quantity Unit: G  
Additional Code 1: Not reported  
Additional Code 2: Not reported  
Additional Code 3: Not reported  
Additional Code 4: Not reported  
Additional Code 5: Not reported

Shipment Date: 20140818  
Creation Date: 1/22/2015 22:14:45  
Receipt Date: 20140818  
Manifest ID: 004318755SKS  
Trans EPA ID: TXR000081205  
Trans Name: SAFETY-KLEEN SYSTEMS INC  
Trans 2 EPA ID: Not reported  
Trans 2 Name: Not reported  
TSDf EPA ID: CAT000613927  
Trans Name: SAFETY-KLEEN SYSTEMS INC  
TSDf Alt EPA ID: Not reported  
TSDf Alt Name: Not reported  
Waste Code Description: 134 - Aqueous solution with <10% total organic residues  
RCRA Code: Not reported  
Meth Code: H141 - Storage, Bulking, And/Or Transfer Off Site--No Treatment/Reovery (H010-H129) Or (H131-H135)

Quantity Tons: 0.105  
Waste Quantity: 25  
Quantity Unit: G  
Additional Code 1: Not reported  
Additional Code 2: Not reported  
Additional Code 3: Not reported  
Additional Code 4: Not reported  
Additional Code 5: Not reported

Shipment Date: 20140709  
Creation Date: 11/13/2014 22:15:04  
Receipt Date: 20140709  
Manifest ID: 004307714SKS  
Trans EPA ID: TXR000081205  
Trans Name: SAFETY-KLEEN SYSTEMS INC  
Trans 2 EPA ID: Not reported  
Trans 2 Name: Not reported  
TSDf EPA ID: CAT000613927  
Trans Name: SAFETY-KLEEN SYSTEMS INC  
TSDf Alt EPA ID: Not reported  
TSDf Alt Name: Not reported  
Waste Code Description: 134 - Aqueous solution with <10% total organic residues  
RCRA Code: Not reported  
Meth Code: - Not reported  
Quantity Tons: 0.252  
Waste Quantity: 60

Map ID  
Direction  
Distance  
Elevation

MAP FINDINGS

Site

Database(s)

EDR ID Number  
EPA ID Number

**REAGENT CHEMICAL AND RESEARCH (Continued)**

**1001967544**

Quantity Unit: G  
Additional Code 1: Not reported  
Additional Code 2: Not reported  
Additional Code 3: Not reported  
Additional Code 4: Not reported  
Additional Code 5: Not reported

Shipment Date: 20140709  
Creation Date: 11/13/2014 22:15:04  
Receipt Date: 20140709  
Manifest ID: 004307714SKS  
Trans EPA ID: TXR000081205  
Trans Name: SAFETY-KLEEN SYSTEMS INC  
Trans 2 EPA ID: Not reported  
Trans 2 Name: Not reported  
TSDf EPA ID: CAT000613927  
Trans Name: SAFETY-KLEEN SYSTEMS INC  
TSDf Alt EPA ID: Not reported  
TSDf Alt Name: Not reported  
Waste Code Description: 134 - Aqueous solution with <10% total organic residues  
RCRA Code: Not reported  
Meth Code: H141 - Storage, Bulking, And/Or Transfer Off Site--No Treatment/Reovery (H010-H129) Or (H131-H135)

Quantity Tons: 0.084  
Waste Quantity: 20  
Quantity Unit: G  
Additional Code 1: Not reported  
Additional Code 2: Not reported  
Additional Code 3: Not reported  
Additional Code 4: Not reported  
Additional Code 5: Not reported

Additional Info:  
Year: 2013  
Gen EPA ID: CAR000070342

Shipment Date: 20131210  
Creation Date: 5/1/2014 22:14:57  
Receipt Date: 20131210  
Manifest ID: 004066617SKS  
Trans EPA ID: TXR000081205  
Trans Name: SAFETY-KLEEN SYSTEMS INC  
Trans 2 EPA ID: Not reported  
Trans 2 Name: Not reported  
TSDf EPA ID: CAT000613927  
Trans Name: SAFETY-KLEEN SYSTEMS INC  
TSDf Alt EPA ID: Not reported  
TSDf Alt Name: Not reported  
Waste Code Description: 134 - Aqueous solution with <10% total organic residues  
RCRA Code: Not reported  
Meth Code: H141 - Storage, Bulking, And/Or Transfer Off Site--No Treatment/Reovery (H010-H129) Or (H131-H135)

Quantity Tons: 0.63  
Waste Quantity: 150  
Quantity Unit: G  
Additional Code 1: Not reported  
Additional Code 2: Not reported

Map ID  
Direction  
Distance  
Elevation

MAP FINDINGS

Site

Database(s)

EDR ID Number  
EPA ID Number

**REAGENT CHEMICAL AND RESEARCH (Continued)**

**1001967544**

Additional Code 3:	Not reported
Additional Code 4:	Not reported
Additional Code 5:	Not reported
Shipment Date:	20131031
Creation Date:	3/6/2014 22:15:20
Receipt Date:	20131031
Manifest ID:	003747454SKS
Trans EPA ID:	TXR000081205
Trans Name:	SAFETY-KLEEN SYSTEMS INC
Trans 2 EPA ID:	Not reported
Trans 2 Name:	Not reported
TSDf EPA ID:	CAT000613927
Trans Name:	SAFETY-KLEEN SYSTEMS INC
TSDf Alt EPA ID:	Not reported
TSDf Alt Name:	Not reported
Waste Code Description:	134 - Aqueous solution with <10% total organic residues
RCRA Code:	Not reported
Meth Code:	H141 - Storage, Bulking, And/Or Transfer Off Site--No Treatment/Reovery (H010-H129) Or (H131-H135)
Quantity Tons:	0.315
Waste Quantity:	75
Quantity Unit:	G
Additional Code 1:	Not reported
Additional Code 2:	Not reported
Additional Code 3:	Not reported
Additional Code 4:	Not reported
Additional Code 5:	Not reported
Shipment Date:	20130910
Creation Date:	1/7/2014 22:15:14
Receipt Date:	20130910
Manifest ID:	003919600SKS
Trans EPA ID:	TXR000081205
Trans Name:	SAFETY-KLEEN SYSTEMS INC
Trans 2 EPA ID:	Not reported
Trans 2 Name:	Not reported
TSDf EPA ID:	CAT000613927
Trans Name:	SAFETY-KLEEN SYSTEMS INC
TSDf Alt EPA ID:	Not reported
TSDf Alt Name:	Not reported
Waste Code Description:	134 - Aqueous solution with <10% total organic residues
RCRA Code:	Not reported
Meth Code:	H141 - Storage, Bulking, And/Or Transfer Off Site--No Treatment/Reovery (H010-H129) Or (H131-H135)
Quantity Tons:	0.084
Waste Quantity:	20
Quantity Unit:	G
Additional Code 1:	Not reported
Additional Code 2:	Not reported
Additional Code 3:	Not reported
Additional Code 4:	Not reported
Additional Code 5:	Not reported
Shipment Date:	20130910
Creation Date:	1/7/2014 22:15:14
Receipt Date:	20130910

Map ID  
Direction  
Distance  
Elevation

MAP FINDINGS

Site

Database(s)

EDR ID Number  
EPA ID Number

**REAGENT CHEMICAL AND RESEARCH (Continued)**

**1001967544**

Manifest ID: 003919600SKS  
Trans EPA ID: TXR000081205  
Trans Name: SAFETY-KLEEN SYSTEMS INC  
Trans 2 EPA ID: Not reported  
Trans 2 Name: Not reported  
TSDf EPA ID: CAT000613927  
Trans Name: SAFETY-KLEEN SYSTEMS INC  
TSDf Alt EPA ID: Not reported  
TSDf Alt Name: Not reported  
Waste Code Description: 134 - Aqueous solution with <10% total organic residues  
RCRA Code: Not reported  
Meth Code: H141 - Storage, Bulking, And/Or Transfer Off Site--No Treatment/Reovery (H010-H129) Or (H131-H135)  
  
Quantity Tons: 0.168  
Waste Quantity: 40  
Quantity Unit: G  
Additional Code 1: Not reported  
Additional Code 2: Not reported  
Additional Code 3: Not reported  
Additional Code 4: Not reported  
Additional Code 5: Not reported

Shipment Date: 20130729  
Creation Date: 11/16/2013 22:15:17  
Receipt Date: 20130729  
Manifest ID: 003850242SKS  
Trans EPA ID: TXR000081205  
Trans Name: SAFETY-KLEEN SYSTEMS INC  
Trans 2 EPA ID: Not reported  
Trans 2 Name: Not reported  
TSDf EPA ID: CAT000613927  
Trans Name: SAFETY-KLEEN SYSTEMS INC  
TSDf Alt EPA ID: Not reported  
TSDf Alt Name: Not reported  
Waste Code Description: 134 - Aqueous solution with <10% total organic residues  
RCRA Code: Not reported  
Meth Code: H141 - Storage, Bulking, And/Or Transfer Off Site--No Treatment/Reovery (H010-H129) Or (H131-H135)  
  
Quantity Tons: 0.42  
Waste Quantity: 100  
Quantity Unit: G  
Additional Code 1: Not reported  
Additional Code 2: Not reported  
Additional Code 3: Not reported  
Additional Code 4: Not reported  
Additional Code 5: Not reported

Shipment Date: 20130619  
Creation Date: 10/25/2013 22:15:23  
Receipt Date: 20130619  
Manifest ID: 003812231SKS  
Trans EPA ID: TXR000081205  
Trans Name: SAFETY-KLEEN SYSTEMS INC  
Trans 2 EPA ID: Not reported  
Trans 2 Name: Not reported  
TSDf EPA ID: CAT000613927  
Trans Name: SAFETY-KLEEN SYSTEMS INC

Map ID  
Direction  
Distance  
Elevation

MAP FINDINGS

Site

Database(s)

EDR ID Number  
EPA ID Number

**REAGENT CHEMICAL AND RESEARCH (Continued)**

**1001967544**

TSDf Alt EPA ID:	Not reported
TSDf Alt Name:	Not reported
Waste Code Description:	134 - Aqueous solution with <10% total organic residues
RCRA Code:	Not reported
Meth Code:	H141 - Storage, Bulking, And/Or Transfer Off Site--No Treatment/Reovery (H010-H129) Or (H131-H135)
Quantity Tons:	0.4494
Waste Quantity:	107
Quantity Unit:	G
Additional Code 1:	Not reported
Additional Code 2:	Not reported
Additional Code 3:	Not reported
Additional Code 4:	Not reported
Additional Code 5:	Not reported
Shipment Date:	20130619
Creation Date:	10/25/2013 22:15:23
Receipt Date:	20130619
Manifest ID:	003812231SKS
Trans EPA ID:	TXR000081205
Trans Name:	SAFETY-KLEEN SYSTEMS INC
Trans 2 EPA ID:	Not reported
Trans 2 Name:	Not reported
TSDf EPA ID:	CAT000613927
Trans Name:	SAFETY-KLEEN SYSTEMS INC
TSDf Alt EPA ID:	Not reported
TSDf Alt Name:	Not reported
Waste Code Description:	- Not reported
RCRA Code:	Not reported
Meth Code:	H141 - Storage, Bulking, And/Or Transfer Off Site--No Treatment/Reovery (H010-H129) Or (H131-H135)
Quantity Tons:	Not reported
Waste Quantity:	Not reported
Quantity Unit:	Not reported
Additional Code 1:	Not reported
Additional Code 2:	Not reported
Additional Code 3:	Not reported
Additional Code 4:	Not reported
Additional Code 5:	Not reported
Shipment Date:	20130619
Creation Date:	10/25/2013 22:15:23
Receipt Date:	20130619
Manifest ID:	003812231SKS
Trans EPA ID:	TXR000081205
Trans Name:	SAFETY-KLEEN SYSTEMS INC
Trans 2 EPA ID:	Not reported
Trans 2 Name:	Not reported
TSDf EPA ID:	CAT000613927
Trans Name:	SAFETY-KLEEN SYSTEMS INC
TSDf Alt EPA ID:	Not reported
TSDf Alt Name:	Not reported
Waste Code Description:	- Not reported
RCRA Code:	Not reported
Meth Code:	H141 - Storage, Bulking, And/Or Transfer Off Site--No Treatment/Reovery (H010-H129) Or (H131-H135)
Quantity Tons:	Not reported



Map ID  
Direction  
Distance  
Elevation

MAP FINDINGS

Site

Database(s)

EDR ID Number  
EPA ID Number

REAGENT CHEMICAL AND RESEARCH (Continued)

1001967544

Waste Quantity:	Not reported
Quantity Unit:	Not reported
Additional Code 1:	Not reported
Additional Code 2:	Not reported
Additional Code 3:	Not reported
Additional Code 4:	Not reported
Additional Code 5:	Not reported
Shipment Date:	20130516
Creation Date:	9/28/2013 22:15:14
Receipt Date:	20130516
Manifest ID:	003628390SKS
Trans EPA ID:	TXR000081205
Trans Name:	SAFETY-KLEEN SYSTEMS INC
Trans 2 EPA ID:	Not reported
Trans 2 Name:	Not reported
TSDf EPA ID:	CAT000613927
Trans Name:	SAFETY-KLEEN SYSTEMS INC
TSDf Alt EPA ID:	Not reported
TSDf Alt Name:	Not reported
Waste Code Description:	134 - Aqueous solution with <10% total organic residues
RCRA Code:	Not reported
Meth Code:	H141 - Storage, Bulking, And/Or Transfer Off Site--No Treatment/Reovery (H010-H129) Or (H131-H135)
Quantity Tons:	0.462
Waste Quantity:	110
Quantity Unit:	G
Additional Code 1:	Not reported
Additional Code 2:	Not reported
Additional Code 3:	Not reported
Additional Code 4:	Not reported
Additional Code 5:	Not reported
Shipment Date:	20130401
Creation Date:	8/13/2013 22:15:07
Receipt Date:	20130401
Manifest ID:	003636310SKS
Trans EPA ID:	TXR000081205
Trans Name:	SAFETY-KLEEN SYSTEMS INC
Trans 2 EPA ID:	Not reported
Trans 2 Name:	Not reported
TSDf EPA ID:	CAT000613927
Trans Name:	SAFETY-KLEEN SYSTEMS INC
TSDf Alt EPA ID:	Not reported
TSDf Alt Name:	Not reported
Waste Code Description:	134 - Aqueous solution with <10% total organic residues
RCRA Code:	Not reported
Meth Code:	H141 - Storage, Bulking, And/Or Transfer Off Site--No Treatment/Reovery (H010-H129) Or (H131-H135)
Quantity Tons:	0.42
Waste Quantity:	100
Quantity Unit:	G
Additional Code 1:	Not reported
Additional Code 2:	Not reported
Additional Code 3:	Not reported
Additional Code 4:	Not reported
Additional Code 5:	Not reported

Map ID  
Direction  
Distance  
Elevation

MAP FINDINGS

Site

Database(s)

EDR ID Number  
EPA ID Number

REAGENT CHEMICAL AND RESEARCH (Continued)

1001967544

Additional Info:

Year: 2012  
Gen EPA ID: CAR000070342

Shipment Date: 20121203  
Creation Date: 2/15/2013 22:15:11  
Receipt Date: 20121203  
Manifest ID: 003516829SKS  
Trans EPA ID: TXR000081205  
Trans Name: SAFETY-KLEEN SYSTEMS INC  
Trans 2 EPA ID: Not reported  
Trans 2 Name: Not reported  
TSDf EPA ID: CAT080013352  
Trans Name: DEMENNO / KERDOON  
TSDf Alt EPA ID: Not reported  
TSDf Alt Name: Not reported  
Waste Code Description: 135 - Unspecified aqueous solution  
RCRA Code: Not reported  
Meth Code: H039 - Other Recovery Of Reclamation For Reuse Including Acid  
Regeneration, Organics Recovery Ect

Quantity Tons: 9.24  
Waste Quantity: 2200  
Quantity Unit: G  
Additional Code 1: Not reported  
Additional Code 2: Not reported  
Additional Code 3: Not reported  
Additional Code 4: Not reported  
Additional Code 5: Not reported

Shipment Date: 20121121  
Creation Date: 4/17/2013 22:15:34  
Receipt Date: 20121121  
Manifest ID: 003602759SKS  
Trans EPA ID: TXR000081205  
Trans Name: SAFETY-KLEEN SYSTEMS INC  
Trans 2 EPA ID: Not reported  
Trans 2 Name: Not reported  
TSDf EPA ID: CAT000613927  
Trans Name: SAFETY-KLEEN SYSTEMS INC  
TSDf Alt EPA ID: Not reported  
TSDf Alt Name: Not reported  
Waste Code Description: 134 - Aqueous solution with <10% total organic residues  
RCRA Code: Not reported  
Meth Code: H141 - Storage, Bulking, And/Or Transfer Off Site--No  
Treatment/Reovery (H010-H129) Or (H131-H135)

Quantity Tons: 0.42  
Waste Quantity: 100  
Quantity Unit: G  
Additional Code 1: Not reported  
Additional Code 2: Not reported  
Additional Code 3: Not reported  
Additional Code 4: Not reported  
Additional Code 5: Not reported

Shipment Date: 20121017  
Creation Date: 3/21/2013 22:15:13  
Receipt Date: 20121017

Map ID  
Direction  
Distance  
Elevation

MAP FINDINGS

Site

Database(s)

EDR ID Number  
EPA ID Number

**REAGENT CHEMICAL AND RESEARCH (Continued)**

**1001967544**

Manifest ID:	003429508SKS
Trans EPA ID:	TXR000081205
Trans Name:	SAFETY-KLEEN SYSTEMS INC
Trans 2 EPA ID:	Not reported
Trans 2 Name:	Not reported
TSDf EPA ID:	CAT000613927
Trans Name:	SAFETY-KLEEN SYSTEMS INC
TSDf Alt EPA ID:	Not reported
TSDf Alt Name:	Not reported
Waste Code Description:	134 - Aqueous solution with <10% total organic residues
RCRA Code:	Not reported
Meth Code:	H141 - Storage, Bulking, And/Or Transfer Off Site--No Treatment/Reovery (H010-H129) Or (H131-H135)
Quantity Tons:	0.315
Waste Quantity:	75
Quantity Unit:	G
Additional Code 1:	Not reported
Additional Code 2:	Not reported
Additional Code 3:	Not reported
Additional Code 4:	Not reported
Additional Code 5:	Not reported
Shipment Date:	20121002
Creation Date:	12/20/2012 22:15:18
Receipt Date:	20121003
Manifest ID:	003512910SKS
Trans EPA ID:	TXR000081205
Trans Name:	SAFETY-KLEEN SYSTEMS INC
Trans 2 EPA ID:	Not reported
Trans 2 Name:	Not reported
TSDf EPA ID:	CAT080013352
Trans Name:	DEMENNO / KERDOON
TSDf Alt EPA ID:	Not reported
TSDf Alt Name:	Not reported
Waste Code Description:	135 - Unspecified aqueous solution
RCRA Code:	Not reported
Meth Code:	H039 - Other Recovery Of Reclamation For Reuse Including Acid Regeneration, Organics Recovery Ect
Quantity Tons:	8.316
Waste Quantity:	1980
Quantity Unit:	G
Additional Code 1:	Not reported
Additional Code 2:	Not reported
Additional Code 3:	Not reported
Additional Code 4:	Not reported
Additional Code 5:	Not reported
Shipment Date:	20120907
Creation Date:	11/14/2012 22:15:52
Receipt Date:	20120910
Manifest ID:	003512525SKS
Trans EPA ID:	TXR000081205
Trans Name:	SAFETY-KLEEN SYSTEMS
Trans 2 EPA ID:	Not reported
Trans 2 Name:	Not reported
TSDf EPA ID:	CAT080013352
Trans Name:	DEMENNO / KERDOON

Map ID  
Direction  
Distance  
Elevation

MAP FINDINGS

Site

Database(s)

EDR ID Number  
EPA ID Number

**REAGENT CHEMICAL AND RESEARCH (Continued)**

**1001967544**

TSDf Alt EPA ID:	Not reported
TSDf Alt Name:	Not reported
Waste Code Description:	135 - Unspecified aqueous solution
RCRA Code:	Not reported
Meth Code:	H039 - Other Recovery Of Reclamation For Reuse Including Acid Regeneration, Organics Recovery Ect
Quantity Tons:	10.08
Waste Quantity:	2400
Quantity Unit:	G
Additional Code 1:	Not reported
Additional Code 2:	Not reported
Additional Code 3:	Not reported
Additional Code 4:	Not reported
Additional Code 5:	Not reported
Shipment Date:	20120904
Creation Date:	1/25/2013 22:15:18
Receipt Date:	20120904
Manifest ID:	003414725SKS
Trans EPA ID:	TXR000081205
Trans Name:	SAFETY-KLEEN SYSTEMS
Trans 2 EPA ID:	Not reported
Trans 2 Name:	Not reported
TSDf EPA ID:	CAT000613927
Trans Name:	SAFETY-KLEEN SYSTEMS INC
TSDf Alt EPA ID:	Not reported
TSDf Alt Name:	Not reported
Waste Code Description:	134 - Aqueous solution with <10% total organic residues
RCRA Code:	Not reported
Meth Code:	H141 - Storage, Bulking, And/Or Transfer Off Site--No Treatment/Reovery (H010-H129) Or (H131-H135)
Quantity Tons:	0.315
Waste Quantity:	75
Quantity Unit:	G
Additional Code 1:	Not reported
Additional Code 2:	Not reported
Additional Code 3:	Not reported
Additional Code 4:	Not reported
Additional Code 5:	Not reported
Shipment Date:	20120810
Creation Date:	10/10/2012 22:15:20
Receipt Date:	20120813
Manifest ID:	002667626SKS
Trans EPA ID:	TXR000050930
Trans Name:	SAFETY-KLEEN SYSTEMS INC
Trans 2 EPA ID:	Not reported
Trans 2 Name:	Not reported
TSDf EPA ID:	CAT080013352
Trans Name:	DEMENNO / KERDOON
TSDf Alt EPA ID:	Not reported
TSDf Alt Name:	Not reported
Waste Code Description:	222 - Oil/water separation sludge
RCRA Code:	Not reported
Meth Code:	H039 - Other Recovery Of Reclamation For Reuse Including Acid Regeneration, Organics Recovery Ect
Quantity Tons:	3.6696

Map ID  
Direction  
Distance  
Elevation

MAP FINDINGS

Site

Database(s)

EDR ID Number  
EPA ID Number

**REAGENT CHEMICAL AND RESEARCH (Continued)**

**1001967544**

Waste Quantity:	880
Quantity Unit:	G
Additional Code 1:	Not reported
Additional Code 2:	Not reported
Additional Code 3:	Not reported
Additional Code 4:	Not reported
Additional Code 5:	Not reported
Shipment Date:	20120719
Creation Date:	6/1/2013 22:15:05
Receipt Date:	20120719
Manifest ID:	003059509SKS
Trans EPA ID:	TXR000050930
Trans Name:	SAFETY-KLEEN SYSTEMS INC
Trans 2 EPA ID:	Not reported
Trans 2 Name:	Not reported
TSDf EPA ID:	CAT000613927
Trans Name:	SAFETY-KLEEN SYSTEMS INC
TSDf Alt EPA ID:	Not reported
TSDf Alt Name:	Not reported
Waste Code Description:	134 - Aqueous solution with <10% total organic residues
RCRA Code:	Not reported
Meth Code:	H141 - Storage, Bulking, And/Or Transfer Off Site--No Treatment/Reovery (H010-H129) Or (H131-H135)
Quantity Tons:	0.42
Waste Quantity:	100
Quantity Unit:	G
Additional Code 1:	Not reported
Additional Code 2:	Not reported
Additional Code 3:	Not reported
Additional Code 4:	Not reported
Additional Code 5:	Not reported
Shipment Date:	20120709
Creation Date:	10/20/2012 22:15:09
Receipt Date:	20120718
Manifest ID:	003303258SKS
Trans EPA ID:	TXR000050930
Trans Name:	SAFETY-KLEEN SYSTEMS INC
Trans 2 EPA ID:	Not reported
Trans 2 Name:	Not reported
TSDf EPA ID:	CAT080013352
Trans Name:	DEMENNO / KERDOON
TSDf Alt EPA ID:	Not reported
TSDf Alt Name:	Not reported
Waste Code Description:	135 - Unspecified aqueous solution
RCRA Code:	Not reported
Meth Code:	H039 - Other Recovery Of Reclamation For Reuse Including Acid Regeneration, Organics Recovery Ect
Quantity Tons:	2.31
Waste Quantity:	550
Quantity Unit:	G
Additional Code 1:	Not reported
Additional Code 2:	Not reported
Additional Code 3:	Not reported
Additional Code 4:	Not reported
Additional Code 5:	Not reported

Map ID  
Direction  
Distance  
Elevation

MAP FINDINGS

Site

Database(s)

EDR ID Number  
EPA ID Number

**REAGENT CHEMICAL AND RESEARCH (Continued)**

**1001967544**

Shipment Date: 20120625  
Creation Date: 10/15/2012 22:15:30  
Receipt Date: 20120702  
Manifest ID: 002822596SKS  
Trans EPA ID: TXR000050930  
Trans Name: SAFETY-KLEEN SYSTEMS INC  
Trans 2 EPA ID: Not reported  
Trans 2 Name: Not reported  
TSDf EPA ID: CAT080013352  
Trans Name: DEMENNO / KERDOON  
TSDf Alt EPA ID: Not reported  
TSDf Alt Name: Not reported  
Waste Code Description: 222 - Oil/water separation sludge  
RCRA Code: Not reported  
Meth Code: H039 - Other Recovery Of Reclamation For Reuse Including Acid  
Regeneration, Organics Recovery Ect  
  
Quantity Tons: 4.587  
Waste Quantity: 1100  
Quantity Unit: G  
Additional Code 1: Not reported  
Additional Code 2: Not reported  
Additional Code 3: Not reported  
Additional Code 4: Not reported  
Additional Code 5: Not reported

San Bern. Co. Permit:

Name: WHITE FLYER TARGETS  
Address: 1454 S SUNNYSIDE AVE  
City,State,Zip: SAN BERNARDINO, CA 92408  
Region: SAN BERNARDINO  
Facility ID: FA0005615  
Owner: WHITE FLYER TARGETS, LLC  
Permit Number: PT0002430  
Permit Category: HAZARDOUS MATERIALS 11-30 CHEMICALS  
Facility Status: ACTIVE  
Expiration Date: 11/30/2022

Name: WHITE FLYER TARGETS  
Address: 1454 S SUNNYSIDE AVE  
City,State,Zip: SAN BERNARDINO, CA 92408  
Region: SAN BERNARDINO  
Facility ID: FA0005615  
Owner: WHITE FLYER TARGETS, LLC  
Permit Number: PT0002431  
Permit Category: SMALL QUANTITY GENERATOR  
Facility Status: ACTIVE  
Expiration Date: 11/30/2022

Name: WHITE FLYER TARGETS  
Address: 1454 S SUNNYSIDE AVE  
City,State,Zip: SAN BERNARDINO, CA 92408  
Region: SAN BERNARDINO  
Facility ID: FA0005615  
Owner: WHITE FLYER TARGETS, LLC  
Permit Number: PT0023408  
Permit Category: EPCRA FACILITY  
Facility Status: INACTIVE

Map ID  
Direction  
Distance  
Elevation

MAP FINDINGS

Site

Database(s)

EDR ID Number  
EPA ID Number

**REAGENT CHEMICAL AND RESEARCH (Continued)**

**1001967544**

Expiration Date: 11/30/2013

**HWTS:**

Name: REAGENT CHEMICAL AND RESEARCH  
Address: 1454 S SUNNYSIDE AVE  
Address 2: Not reported  
City,State,Zip: SAN BERNARDINO, CA 92408  
EPA ID: CAR000070342  
Inactive Date: Not reported  
Create Date: 08/14/2001  
Last Act Date: Not reported  
Mailing Name: Not reported  
Mailing Address: 115 US HWY 202  
Mailing Address 2: Not reported  
Mailing City,State,Zip: RINGOES, NJ 85510000  
Owner Name: REAGENT CHEMICAL & RESEARCH  
Owner Address: 115 US HWY 202  
Owner Address 2: Not reported  
Owner City,State,Zip: RINGOES, NJ 85510000  
Contact Name: ROBERT DRITSCHEL  
Contact Address: REAGENT CHEMICAL & RESEARCH, INC.  
Contact Address 2: Not reported  
City,State,Zip: RINGOES, NJ 8551  
Facility Status: Active  
Facility Type: PERMANENT  
Category: FEDERAL  
Latitude: 34.074754  
Longitude: -117.261842

**NAICS:**

EPA ID: CAR000070342  
Create Date: 2003-10-23 13:13:52.000  
NAICS Code: 33992  
NAICS Description: Sporting and Athletic Goods Manufacturing  
Issued EPA ID Date: 2001-08-14 00:00:00  
Inactive Date: Not reported  
Facility Name: REAGENT CHEMICAL AND RESEARCH  
Facility Address: 1454 S SUNNYSIDE AVE  
Facility Address 2: Not reported  
Facility City: SAN BERNARDINO  
Facility County: Not reported  
Facility State: CA  
Facility Zip: 924080000

16  
WSW  
< 1/8  
0.075 mi.  
396 ft.

**TELEGATE, INC.**  
**860 E BRIER DR**  
**SAN BERNARDINO, CA 92408**

**CA San Bern. Co. Permit S106911134**  
**N/A**

**Relative:**  
**Lower**

San Bern. Co. Permit:  
Name: TELEGATE, INC.  
Address: 860 E BRIER DR  
City,State,Zip: SAN BERNARDINO, CA 92408  
Region: SAN BERNARDINO  
Facility ID: FA0006612  
Owner: GRANUM PARTNERS

**Actual:**  
**1042 ft.**

Map ID  
 Direction  
 Distance  
 Elevation

MAP FINDINGS

Site

Database(s)

EDR ID Number  
 EPA ID Number

**TELEGATE, INC. (Continued)**

**S106911134**

Permit Number: PT0009991  
 Permit Category: HAZMAT HANDLER 0-10 EMPLOYEES  
 Facility Status: INACTIVE  
 Expiration Date: 11/30/2003

Name: TELEGATE, INC.  
 Address: 860 E BRIER DR  
 City,State,Zip: SAN BERNARDINO, CA 92408  
 Region: SAN BERNARDINO  
 Facility ID: FA0006612  
 Owner: GRANUM PARTNERS  
 Permit Number: PT0009992  
 Permit Category: ABOVEGROUND PETROLEUM STORAGE (AST) (SPCC)  
 Facility Status: INACTIVE  
 Expiration Date: 11/30/2003

**D17**  
**NNW**  
**< 1/8**  
**0.083 mi.**  
**436 ft.**

**DALE'S RESTORATION**  
**1482 SOUTH GAGE**  
**SAN BERNARDINO, CA 92408**

**RCRA NonGen / NLR**

**1024801802**  
**CAL000234275**

**Site 3 of 10 in cluster D**

**Relative:**  
**Lower**  
**Actual:**  
**1043 ft.**

RCRA Listings: 20011219

Date Form Received by Agency: 20011219

Handler Name: DALE'S RESTORATION

Handler Address: 1482 SOUTH GAGE

Handler City,State,Zip: SAN BERNARDINO, CA 92408-0000

EPA ID: CAL000234275

Contact Name: DALE AKUSZEWSKI-OWNER

Contact Address: 1482 SOUTH GAGE

Contact City,State,Zip: SAN BERNARDINO, CA 92408

Contact Telephone: 909-799-2099

Contact Fax: 000-000-0000

Contact Email: DALESRESTO@AOL.COM

Contact Title: Not reported

EPA Region: 09

Land Type: Not reported

Federal Waste Generator Description: Not a generator, verified

Non-Notifier: Not reported

Biennial Report Cycle: Not reported

Accessibility: Not reported

Active Site Indicator: Handler Activities

State District Owner: Not reported

State District: Not reported

Mailing Address: 1482 SOUTH GAGE

Mailing City,State,Zip: SAN BERNARDINO, CA 92408-0000

Owner Name: DALE AKUSZEWSKI

Owner Type: Other

Operator Name: DALE AKUSZEWSKI-OWNER

Operator Type: Other

Short-Term Generator Activity: No

Importer Activity: No

Mixed Waste Generator: No

Transporter Activity: No

Transfer Facility Activity: No

Recycler Activity with Storage: No

Small Quantity On-Site Burner Exemption: No

Smelting Melting and Refining Furnace Exemption: No



Map ID  
 Direction  
 Distance  
 Elevation

MAP FINDINGS

Site

Database(s)

EDR ID Number  
 EPA ID Number

**DALE'S RESTORATION (Continued)**

**1024801802**

Underground Injection Control:	No
Off-Site Waste Receipt:	No
Universal Waste Indicator:	Yes
Universal Waste Destination Facility:	Yes
Federal Universal Waste:	No
Active Site Fed-Reg Treatment Storage and Disposal Facility:	Not reported
Active Site Converter Treatment storage and Disposal Facility:	Not reported
Active Site State-Reg Treatment Storage and Disposal Facility:	Not reported
Active Site State-Reg Handler:	---
Federal Facility Indicator:	Not reported
Hazardous Secondary Material Indicator:	N
Sub-Part K Indicator:	Not reported
Commercial TSD Indicator:	No
Treatment Storage and Disposal Type:	Not reported
2018 GPRA Permit Baseline:	Not on the Baseline
2018 GPRA Renewals Baseline:	Not on the Baseline
Permit Renewals Workload Universe:	Not reported
Permit Workload Universe:	Not reported
Permit Progress Universe:	Not reported
Post-Closure Workload Universe:	Not reported
Closure Workload Universe:	Not reported
202 GPRA Corrective Action Baseline:	No
Corrective Action Workload Universe:	No
Subject to Corrective Action Universe:	No
Non-TSDs Where RCRA CA has Been Imposed Universe:	No
TSDs Potentially Subject to CA Under 3004 (u)/(v) Universe:	No
TSDs Only Subject to CA under Discretionary Auth Universe:	No
Corrective Action Priority Ranking:	No NCAPS ranking
Environmental Control Indicator:	No
Institutional Control Indicator:	No
Human Exposure Controls Indicator:	N/A
Groundwater Controls Indicator:	N/A
Operating TSDF Universe:	Not reported
Full Enforcement Universe:	Not reported
Significant Non-Complier Universe:	No
Unaddressed Significant Non-Complier Universe:	No
Addressed Significant Non-Complier Universe:	No
Significant Non-Complier With a Compliance Schedule Universe:	No
Financial Assurance Required:	Not reported
Handler Date of Last Change:	20180905
Recognized Trader-Importer:	No
Recognized Trader-Exporter:	No
Importer of Spent Lead Acid Batteries:	No
Exporter of Spent Lead Acid Batteries:	No
Recycler Activity Without Storage:	No
Manifest Broker:	No
Sub-Part P Indicator:	No

**Handler - Owner Operator:**

Owner/Operator Indicator:	Operator
Owner/Operator Name:	DALE AKUSZEWSKI-OWNER
Legal Status:	Other
Date Became Current:	Not reported
Date Ended Current:	Not reported
Owner/Operator Address:	1482 SOUTH GAGE
Owner/Operator City,State,Zip:	SAN BERNARDINO, CA 92408

Map ID  
Direction  
Distance  
Elevation

MAP FINDINGS

Site

Database(s)

EDR ID Number  
EPA ID Number

**DALE'S RESTORATION (Continued)**

**1024801802**

Owner/Operator Telephone: 909-799-2099  
Owner/Operator Telephone Ext: Not reported  
Owner/Operator Fax: Not reported  
Owner/Operator Email: Not reported  
  
Owner/Operator Indicator: Owner  
Owner/Operator Name: DALE AKUSZEWSKI  
Legal Status: Other  
Date Became Current: Not reported  
Date Ended Current: Not reported  
Owner/Operator Address: 1482 SOUTH GAGE  
Owner/Operator City,State,Zip: SAN BERNARDINO, CA 92408-0000  
Owner/Operator Telephone: 909-799-2099  
Owner/Operator Telephone Ext: Not reported  
Owner/Operator Fax: Not reported  
Owner/Operator Email: Not reported

Historic Generators:

Receive Date: 20011219  
Handler Name: DALE'S RESTORATION  
Federal Waste Generator Description: Not a generator, verified  
State District Owner: Not reported  
Large Quantity Handler of Universal Waste: No  
Recognized Trader Importer: No  
Recognized Trader Exporter: No  
Spent Lead Acid Battery Importer: No  
Spent Lead Acid Battery Exporter: No  
Current Record: Yes  
Non Storage Recycler Activity: Not reported  
Electronic Manifest Broker: Not reported

List of NAICS Codes and Descriptions:

NAICS Code: 811111  
NAICS Description: GENERAL AUTOMOTIVE REPAIR

Facility Has Received Notices of Violations:

Violations: No Violations Found

Evaluation Action Summary:

Evaluations: No Evaluations Found

D18  
NNW  
< 1/8  
0.083 mi.  
436 ft.

**DALE'S RESTORATIONS**  
**1482 S GAGE ST**  
**SAN BERNARDINO, CA 92408**

**CA San Bern. Co. Permit S104765673**  
**CA CERS N/A**

**Site 4 of 10 in cluster D**

**Relative:**  
**Lower**  
**Actual:**  
**1043 ft.**

San Bern. Co. Permit:  
Name: DALE'S RESTORATIONS  
Address: 1482 S GAGE ST  
City,State,Zip: SAN BERNARDINO, CA 92408  
Region: SAN BERNARDINO  
Facility ID: FA0002622  
Owner: AKUSZEWSKI, DALE  
Permit Number: PT0001093

Map ID  
Direction  
Distance  
Elevation

MAP FINDINGS

Site

Database(s)

EDR ID Number  
EPA ID Number

**DALE'S RESTORATIONS (Continued)**

**S104765673**

Permit Category: CONDITIONALLY EXEMPT SM QTY GENERATOR SPECIAL  
Facility Status: ACTIVE  
Expiration Date: 11/30/2022

Name: DALE'S RESTORATIONS  
Address: 1482 S GAGE ST  
City,State,Zip: SAN BERNARDINO, CA 92408  
Region: SAN BERNARDINO  
Facility ID: FA0002622  
Owner: AKUSZEWSKI, DALE  
Permit Number: PT0038371  
Permit Category: HAZMAT HANDLER GENERAL ACT.(NB)  
Facility Status: INACTIVE  
Expiration Date: 11/30/2018

**CERS:**

Name: DALE'S RESTORATIONS  
Address: 1482 S GAGE ST  
City,State,Zip: SAN BERNARDINO, CA 92408  
Site ID: 23758  
CERS ID: 10038406  
CERS Description: Chemical Storage Facilities

**Violations:**

Site ID: 23758  
Site Name: DALE'S RESTORATIONS  
Violation Date: 06-15-2020  
Citation: HSC 6.95 25508(a)(1) - California Health and Safety Code, Chapter 6.95, Section(s) 25508(a)(1)  
Violation Description: Failure to complete and electronically submit a business plan when storing/handling a hazardous material at or above reportable quantities.  
Violation Notes: Returned to compliance on 07/15/2020. OBSERVATION: At the time of the inspection no Business Plan had been submitted via CERS. CORRECTIVE ACTION: Submit an accurate and complete Business Plan via CERS. Your CERS ID is 10038406.  
Violation Division: San Bernardino County Fire Department  
Violation Program: HMRRP  
Violation Source: CERS,

Site ID: 23758  
Site Name: DALE'S RESTORATIONS  
Violation Date: 06-15-2020  
Citation: 22 CCR 12 66262.34(f) - California Code of Regulations, Title 22, Chapter 12, Section(s) 66262.34(f)  
Violation Description: Failure to properly label hazardous waste accumulation containers and portable tanks with the following requirements: "Hazardous Waste", name and address of the generator, physical and chemical characteristics of the Hazardous Waste, and starting accumulation date.  
Violation Notes: Returned to compliance on 07/15/2020. OBSERVATION: At the time of the inspection (1) 55 gallon drum of waste paint filters and (1) 30 gallon drum of used oil were observed with missing accumulation start date on hazardous waste label. CORRECTIVE ACTION: Add accumulation start date on hazardous waste label for the (1) 55 gallon drum of waste paint filters and the (1) 30 gallon drum of used oil and submit a photo to this Division demonstrating that the containers listed above have been

Map ID  
Direction  
Distance  
Elevation

MAP FINDINGS

Site

Database(s)

EDR ID Number  
EPA ID Number

**DALE'S RESTORATIONS (Continued)**

**S104765673**

properly labeled. Properly dispose of hazardous waste 90 days from accumulation start date (accumulation start date begins once you reach 100 kilograms of hazardous waste).

Violation Division: San Bernardino County Fire Department  
Violation Program: HW  
Violation Source: CERS,

Site ID: 23758  
Site Name: DALE'S RESTORATIONS  
Violation Date: 06-15-2020  
Citation: Un-Specified  
Violation Description: Business Plan Program - Administration/Documentation - General Local Ordinance  
Violation Notes: Returned to compliance on 07/15/2020. OBSERVATION: Facility stores 1 hazardous material above reportable threshold quantities in the form of oxygen gas. CORRECTIVE ACTION: Pay for permit within 30 days of invoice or submit documentation demonstrating that the amount of oxygen gas has been reduced below 200 cubic feet.

Violation Division: San Bernardino County Fire Department  
Violation Program: HMRRP  
Violation Source: CERS,

Site ID: 23758  
Site Name: DALE'S RESTORATIONS  
Violation Date: 06-15-2020  
Citation: 40 CFR 1 265.31 - U.S. Code of Federal Regulations, Title 40, Chapter 1, Section(s) 265.31  
Violation Description: Failure to maintain and operate the facility to minimize the possibility of a fire, explosion, or any unplanned sudden or non-sudden release of hazardous waste or hazardous waste constituents to air, soil, or surface water which could threaten human health or the environment.  
Violation Notes: Returned to compliance on 07/15/2020. OBSERVATION: At the time of the inspection oil residue was observed on the floor near the storage area of the (1) 30 gallon drum of used oil. CORRECTIVE ACTION: Properly clean up the oil residue and manage spent absorbent and contaminated soil as a hazardous waste. Submit photos to this Division demonstrating the spill has been properly removed and managed.

Violation Division: San Bernardino County Fire Department  
Violation Program: HW  
Violation Source: CERS,

Site ID: 23758  
Site Name: DALE'S RESTORATIONS  
Violation Date: 06-15-2020  
Citation: 40 CFR 1 265.173 - U.S. Code of Federal Regulations, Title 40, Chapter 1, Section(s) 265.173  
Violation Description: Failure to meet the following container management requirements: (a) A container holding hazardous waste must always be closed during storage, except when it is necessary to add or remove waste. (b) A container holding hazardous waste must not be opened, handled, or stored in a manner which may rupture the container or cause it to leak.  
Violation Notes: Returned to compliance on 07/15/2020. OBSERVATION: At the time of the inspection (1) 30 gallon drum of used oil was observed open when not in use. CORRECTIVE ACTION: Properly close the (1) 30 gallon drum of used oil and submit photos to this Division demonstrating that the

Map ID  
Direction  
Distance  
Elevation

MAP FINDINGS

Site

Database(s)

EDR ID Number  
EPA ID Number

**DALE'S RESTORATIONS (Continued)**

**S104765673**

container listed above has been properly closed.  
Violation Division: San Bernardino County Fire Department  
Violation Program: HW  
Violation Source: CERS,

Site ID: 23758  
Site Name: DALE'S RESTORATIONS  
Violation Date: 11-26-2014  
Citation: HSC 6.5 Multiple - California Health and Safety Code, Chapter 6.5, Section(s) Multiple  
Violation Description: Haz Waste Generator Program - Administration/Documentation - General  
Violation Notes: Returned to compliance on 07/20/2017. Failure to retain Hazardous Waste Manifests for at least 3 years (CCR 66262.40(a)) Disposal records for used oil, parts washer and waste acetone were unavailable at the time of the inspection. COMPLIANCE REQUIREMENT: Submit copies of the last 3 years of disposal records.

Violation Division: San Bernardino County Fire Department  
Violation Program: HW  
Violation Source: CERS,

Site ID: 23758  
Site Name: DALE'S RESTORATIONS  
Violation Date: 06-15-2020  
Citation: 40 CFR 1 262.34(d)(5)(iii) - U.S. Code of Federal Regulations, Title 40, Chapter 1, Section(s) 262.34(d)(5)(iii)  
Violation Description: Failure to ensure that all employees are thoroughly familiar with proper waste handling and emergency procedures, relevant to their responsibilities during normal facility operations and emergencies.  
Violation Notes: Returned to compliance on 08/03/2020. OBSERVATION: At the time of the inspection per Mr. Dale Akuszewski, no hazardous waste or emergency procedure training has been conducted. CORRECTIVE ACTION: Properly train employees on hazardous waste handling and emergency procedures. Submit a signed Certificate of Compliance indicating that training has been conducted.

Violation Division: San Bernardino County Fire Department  
Violation Program: HW  
Violation Source: CERS,

Site ID: 23758  
Site Name: DALE'S RESTORATIONS  
Violation Date: 11-26-2014  
Citation: HSC 6.5 Multiple Sections - California Health and Safety Code, Chapter 6.5, Section(s) Multiple Sections  
Violation Description: Haz Waste Generator Program - Operations/Maintenance - General  
Violation Notes: Returned to compliance on 07/20/2017. Failure to establish a Contingency Plan (CCR 66265.51(a)) Records review shows that a CERS submission has not taken place. COMPLIANCE REQUIREMENT: Submit applicable elements in the CERS system. Contact (909)386-8432 to gain access, request assistance, and/or to set up an appointment to come to our office for one-on-one help submitting the plan.

Violation Division: San Bernardino County Fire Department  
Violation Program: HW  
Violation Source: CERS,

Evaluation:  
Eval General Type: Compliance Evaluation Inspection  
Eval Date: 06-15-2020

Map ID  
Direction  
Distance  
Elevation

MAP FINDINGS

Site

Database(s)

EDR ID Number  
EPA ID Number

**DALE'S RESTORATIONS (Continued)**

**S104765673**

Violations Found: Yes  
Eval Type: Routine done by local agency  
Eval Notes: Not reported  
Eval Division: San Bernardino County Fire Department  
Eval Program: HMRRP  
Eval Source: CERS,

Eval General Type: Compliance Evaluation Inspection  
Eval Date: 07-20-2017  
Violations Found: No  
Eval Type: Routine done by local agency  
Eval Notes: ROUTINE GENERATOR INSPECTION.  
Eval Division: San Bernardino County Fire Department  
Eval Program: HW  
Eval Source: CERS,

Eval General Type: Compliance Evaluation Inspection  
Eval Date: 11-26-2014  
Violations Found: Yes  
Eval Type: Routine done by local agency  
Eval Notes: INSPECTION  
Eval Division: San Bernardino County Fire Department  
Eval Program: HW  
Eval Source: CERS,

Eval General Type: Compliance Evaluation Inspection  
Eval Date: 06-15-2020  
Violations Found: Yes  
Eval Type: Routine done by local agency  
Eval Notes: Not reported  
Eval Division: San Bernardino County Fire Department  
Eval Program: HW  
Eval Source: CERS,

Enforcement Action:  
Site ID: 23758  
Site Name: DALE'S RESTORATIONS  
Site Address: 1482 S GAGE ST  
Site City: SAN BERNARDINO  
Site Zip: 92408  
Enf Action Date: 11-26-2014  
Enf Action Type: Notice of Violation (Unified Program)  
Enf Action Description: Notice of Violation Issued by the Inspector at the Time of Inspection  
Enf Action Notes: Not reported  
Enf Action Division: San Bernardino County Fire Department  
Enf Action Program: HW  
Enf Action Source: CERS,

Coordinates:  
Site ID: 23758  
Facility Name: DALE'S RESTORATIONS  
Env Int Type Code: HMBP  
Program ID: 10038406  
Coord Name: Not reported  
Ref Point Type Desc: Unknown,  
Latitude: 34.074337

Map ID  
Direction  
Distance  
Elevation

MAP FINDINGS

Site

Database(s)

EDR ID Number  
EPA ID Number

**DALE'S RESTORATIONS (Continued)**

**S104765673**

Longitude: -117.265419

**Affiliation:**

Affiliation Type Desc: Facility Mailing Address  
Entity Name: Mailing Address  
Entity Title: Not reported  
Affiliation Address: 1482 SOUTH GAGE STREET  
Affiliation City: SAN BERNARDINO  
Affiliation State: CA  
Affiliation Country: Not reported  
Affiliation Zip: 92408  
Affiliation Phone: ,

Affiliation Type Desc: Legal Owner  
Entity Name: AKUSZEWSKI, DALE  
Entity Title: Not reported  
Affiliation Address: 1482 S GAGE ST  
Affiliation City: SAN BERNARDINO  
Affiliation State: CA  
Affiliation Country: United States  
Affiliation Zip: 92408  
Affiliation Phone: (909) 872-1823,

Affiliation Type Desc: CUPA District  
Entity Name: San Bernardino County Fire  
Entity Title: Not reported  
Affiliation Address: 620 South E Street  
Affiliation City: San Bernardino  
Affiliation State: CA  
Affiliation Country: Not reported  
Affiliation Zip: 92415-0153  
Affiliation Phone: (909) 386-8401,

Affiliation Type Desc: Parent Corporation  
Entity Name: DALE'S RESTORATIONS  
Entity Title: Not reported  
Affiliation Address: Not reported  
Affiliation City: Not reported  
Affiliation State: Not reported  
Affiliation Country: Not reported  
Affiliation Zip: Not reported  
Affiliation Phone: ,

**D19**  
**North**  
**< 1/8**  
**0.096 mi.**  
**507 ft.**

**BARRYE'S THREAD ROLL**  
**1469 S GAGE ST**  
**SAN BERNARDINO, CA 92408**

**CA San Bern. Co. Permit S107030301**  
**N/A**

**Site 5 of 10 in cluster D**

**Relative:**  
**Lower**

San Bern. Co. Permit:  
Name: BARRYE'S THREAD ROLL  
Address: 1469 S GAGE ST  
City,State,Zip: SAN BERNARDINO, CA 92408  
Region: SAN BERNARDINO  
Facility ID: FA0009979  
Owner: BRUTON, BARRYE

**Actual:**  
**1045 ft.**

Map ID  
Direction  
Distance  
Elevation

MAP FINDINGS

Site

Database(s)

EDR ID Number  
EPA ID Number

**BARRYE'S THREAD ROLL (Continued)**

**S107030301**

Permit Number: PT0017068  
Permit Category: SPECIAL GENERATOR  
Facility Status: INACTIVE  
Expiration Date: 09/30/2007

Name: BARRYE'S THREAD ROLL  
Address: 1469 S GAGE ST  
City,State,Zip: SAN BERNARDINO, CA 92408  
Region: SAN BERNARDINO  
Facility ID: FA0009979  
Owner: BRUTON, BARRYE  
Permit Number: PT0017069  
Permit Category: SPECIAL HANDLER  
Facility Status: INACTIVE  
Expiration Date: 09/30/2007

**F20**  
**SW**  
**< 1/8**  
**0.097 mi.**  
**510 ft.**

**CALIFORNIA HIGHWAY PATROL INLAND DIVISION**  
**847 E BRIER DR**  
**SAN BERNARDINO, CA 92408**  
**Site 1 of 6 in cluster F**

**CA UST U004353098**  
**N/A**

**Relative:**  
**Lower**  
**Actual:**  
**1042 ft.**

UST:  
Name: CALIFORNIA HIGHWAY PATROL INLAND DIVISION  
Address: 847 E BRIER DR  
City,State,Zip: SAN BERNARDINO, CA 92408  
Facility ID: FA0006393  
Permitting Agency: San Bernardino County Fire Department  
CERSID: 10045135  
Latitude: 34.0708010  
Longitude: -117.267441  
Owner type: Not reported  
Facility type: Not reported  
Num of inuse ust: Not reported  
Num of closed ust: Not reported  
Num of oos ust: Not reported  
Epa region: Not reported  
Tribal lands: Not reported  
Tank owner name: Not reported  
Tank owner mailing address: Not reported  
Tank owner mailing city: Not reported  
Tank owner mailing zip: Not reported  
Tank owner mailing state: Not reported  
Tank operator name: Not reported  
Tank operator mailing address: Not reported  
Tank operator mailing city: Not reported  
Tank operator mailing zip: Not reported  
Tank operator mailing state: Not reported  
Tankidnumber: Not reported  
Tank status: Not reported  
Tank configuration: Not reported  
Tank closure date: Not reported  
Tank installation date: Not reported  
Tank num of compartments: Not reported  
Tank contents: Not reported  
Tank capacity gallons: Not reported  
Tank type: Not reported  
Tank pc construction: Not reported



Map ID  
Direction  
Distance  
Elevation

MAP FINDINGS

Site

Database(s)

EDR ID Number  
EPA ID Number

**CALIFORNIA HIGHWAY PATROL INLAND DIVISION (Continued)**

**U004353098**

Tank pwpiping construction: Not reported  
Tank piping type: Not reported  
Tank piping construction: Not reported  
Tank sacrificial anode: Not reported  
Tank cp impressed current: Not reported  
Tank cp shutoff: Not reported  
Tank alarms: Not reported  
Tank ball float: Not reported  
Tank spill bucket: Not reported

**F21**  
**SW**  
**< 1/8**  
**0.097 mi.**  
**510 ft.**

**ST-CALIF HIGHWAY PATROL**  
**847 E BRIER DR**  
**SAN BERNARDINO, CA 92408**  
**Site 2 of 6 in cluster F**

**CA UST** **U004350539**  
**N/A**

**Relative:**  
**Lower**  
**Actual:**  
**1042 ft.**

UST:  
Name: ST-CALIF HIGHWAY PATROL  
Address: 847 E BRIER DR  
City,State,Zip: SAN BERNARDINO, CA 92408  
Facility ID: 89017797  
Permitting Agency: SAN BERNARDINO COUNTY  
CERSID: Not reported  
Latitude: 34.072146  
Longitude: -117.266079  
Owner type: Not reported  
Facility type: Not reported  
Num of inuse ust: Not reported  
Num of closed ust: Not reported  
Num of oos ust: Not reported  
Epa region: Not reported  
Tribal lands: Not reported  
Tank owner name: Not reported  
Tank owner mailing address: Not reported  
Tank owner mailing city: Not reported  
Tank owner mailing zip: Not reported  
Tank owner mailing state: Not reported  
Tank operator name: Not reported  
Tank operator mailing address: Not reported  
Tank operator mailing city: Not reported  
Tank operator mailing zip: Not reported  
Tank operator mailing state: Not reported  
Tankidnumber: Not reported  
Tank status: Not reported  
Tank configuration: Not reported  
Tank closure date: Not reported  
Tank installation date: Not reported  
Tank num of compartments: Not reported  
Tank contents: Not reported  
Tank capacity gallons: Not reported  
Tank type: Not reported  
Tank pc construction: Not reported  
Tank pwpiping construction: Not reported  
Tank piping type: Not reported  
Tank piping construction: Not reported  
Tank sacrificial anode: Not reported  
Tank cp impressed current: Not reported  
Tank cp shutoff: Not reported

Map ID  
 Direction  
 Distance  
 Elevation

MAP FINDINGS

Site

Database(s)

EDR ID Number  
 EPA ID Number

**ST-CALIF HIGHWAY PATROL (Continued)**

**U004350539**

Tank alarms: Not reported  
 Tank ball float: Not reported  
 Tank spill bucket: Not reported

**F22**  
**SW**  
 < 1/8  
 0.097 mi.  
 510 ft.

**CALIFORNIA HIGHWAY PATROL #801 INLAND DIVISION SAN  
 847 E BRIER DR  
 SAN BERNARDINO, CA 92408**

**RCRA NonGen / NLR**

**1024788518  
 CAL000046171**

**Site 3 of 6 in cluster F**

**Relative:**  
**Lower**  
**Actual:**  
**1042 ft.**

RCRA Listings:		
Date Form Received by Agency:		19910215
Handler Name:	CALIFORNIA HIGHWAY PATROL #801 INLAND DIVISION SAN BERNARDINO	
Handler Address:	847 E BRIER DR	
Handler City,State,Zip:	SAN BERNARDINO, CA 92408-2820	
EPA ID:	CAL000046171	
Contact Name:	BETH DEPAOLA	
Contact Address:	PO BOX 942898	
Contact City,State,Zip:	SACRAMENTO, CA 94298-0001	
Contact Telephone:	916-843-3817	
Contact Fax:	916-322-3172	
Contact Email:	EDEPAOLA@CHP.CA.GOV	
Contact Title:	Not reported	
EPA Region:	09	
Land Type:	Not reported	
Federal Waste Generator Description:	Not a generator, verified	
Non-Notifier:	Not reported	
Biennial Report Cycle:	Not reported	
Accessibility:	Not reported	
Active Site Indicator:	Handler Activities	
State District Owner:	Not reported	
State District:	Not reported	
Mailing Address:	PO BOX 942898	
Mailing City,State,Zip:	SACRAMENTO, CA 94298-0001	
Owner Name:	CALIFORNIA HIGHWAY PATROL	
Owner Type:	Other	
Operator Name:	BETH DEPAOLA	
Operator Type:	Other	
Short-Term Generator Activity:	No	
Importer Activity:	No	
Mixed Waste Generator:	No	
Transporter Activity:	No	
Transfer Facility Activity:	No	
Recycler Activity with Storage:	No	
Small Quantity On-Site Burner Exemption:	No	
Smelting Melting and Refining Furnace Exemption:	No	
Underground Injection Control:	No	
Off-Site Waste Receipt:	No	
Universal Waste Indicator:	Yes	
Universal Waste Destination Facility:	Yes	
Federal Universal Waste:	No	
Active Site Fed-Reg Treatment Storage and Disposal Facility:	Not reported	
Active Site Converter Treatment storage and Disposal Facility:	Not reported	
Active Site State-Reg Treatment Storage and Disposal Facility:	Not reported	
Active Site State-Reg Handler:	---	
Federal Facility Indicator:	Not reported	
Hazardous Secondary Material Indicator:	N	
Sub-Part K Indicator:	Not reported	

Map ID  
 Direction  
 Distance  
 Elevation

MAP FINDINGS

Site

Database(s)

EDR ID Number  
 EPA ID Number

**CALIFORNIA HIGHWAY PATROL #801 INLAND DIVISION SAN BERNARDIN (Continued)**

**1024788518**

Commercial TSD Indicator:	No
Treatment Storage and Disposal Type:	Not reported
2018 GPRA Permit Baseline:	Not on the Baseline
2018 GPRA Renewals Baseline:	Not on the Baseline
Permit Renewals Workload Universe:	Not reported
Permit Workload Universe:	Not reported
Permit Progress Universe:	Not reported
Post-Closure Workload Universe:	Not reported
Closure Workload Universe:	Not reported
202 GPRA Corrective Action Baseline:	No
Corrective Action Workload Universe:	No
Subject to Corrective Action Universe:	No
Non-TSDs Where RCRA CA has Been Imposed Universe:	No
TSDs Potentially Subject to CA Under 3004 (u)/(v) Universe:	No
TSDs Only Subject to CA under Discretionary Auth Universe:	No
Corrective Action Priority Ranking:	No NCAPS ranking
Environmental Control Indicator:	No
Institutional Control Indicator:	No
Human Exposure Controls Indicator:	N/A
Groundwater Controls Indicator:	N/A
Operating TSDF Universe:	Not reported
Full Enforcement Universe:	Not reported
Significant Non-Complier Universe:	No
Unaddressed Significant Non-Complier Universe:	No
Addressed Significant Non-Complier Universe:	No
Significant Non-Complier With a Compliance Schedule Universe:	No
Financial Assurance Required:	Not reported
Handler Date of Last Change:	20180905
Recognized Trader-Importer:	No
Recognized Trader-Exporter:	No
Importer of Spent Lead Acid Batteries:	No
Exporter of Spent Lead Acid Batteries:	No
Recycler Activity Without Storage:	No
Manifest Broker:	No
Sub-Part P Indicator:	No

Handler - Owner Operator:

Owner/Operator Indicator:	Operator
Owner/Operator Name: BETH DEPAOLA	
Legal Status:	Other
Date Became Current:	Not reported
Date Ended Current:	Not reported
Owner/Operator Address:	PO BOX 942898
Owner/Operator City,State,Zip:	SACRAMENTO, CA 94298-0001
Owner/Operator Telephone:	916-843-3817
Owner/Operator Telephone Ext:	Not reported
Owner/Operator Fax:	Not reported
Owner/Operator Email:	Not reported
Owner/Operator Indicator:	Owner
Owner/Operator Name: CALIFORNIA HIGHWAY PATROL	
Legal Status:	Other
Date Became Current:	Not reported
Date Ended Current:	Not reported
Owner/Operator Address:	PO BOX 942898
Owner/Operator City,State,Zip:	SACRAMENTO, CA 94298-0001

Map ID  
 Direction  
 Distance  
 Elevation

MAP FINDINGS

Site

Database(s)

EDR ID Number  
 EPA ID Number

**CALIFORNIA HIGHWAY PATROL #801 INLAND DIVISION SAN BERNARDIN (Continued)**

**1024788518**

Owner/Operator Telephone: 916-843-3800  
 Owner/Operator Telephone Ext: Not reported  
 Owner/Operator Fax: Not reported  
 Owner/Operator Email: Not reported

Historic Generators:

Receive Date: 19910215  
 Handler Name: CALIFORNIA HIGHWAY PATROL #801 INLAND DIVISION SAN BERNARDINO  
 Federal Waste Generator Description: Not a generator, verified  
 State District Owner: Not reported  
 Large Quantity Handler of Universal Waste: No  
 Recognized Trader Importer: No  
 Recognized Trader Exporter: No  
 Spent Lead Acid Battery Importer: No  
 Spent Lead Acid Battery Exporter: No  
 Current Record: Yes  
 Non Storage Recycler Activity: Not reported  
 Electronic Manifest Broker: Not reported

List of NAICS Codes and Descriptions:

NAICS Code: 92212  
 NAICS Description: POLICE PROTECTION

Facility Has Received Notices of Violations:

Violations: No Violations Found

Evaluation Action Summary:

Evaluations: No Evaluations Found

**F23**  
**SW**  
**< 1/8**  
**0.097 mi.**  
**510 ft.**

**CA ST CHP**  
**847 E BRIER DR**  
**SAN BERNARDINO, CA 92408**  
**Site 4 of 6 in cluster F**

**EDR Hist Auto 1020216877**  
**N/A**

**Relative:**  
**Lower**

EDR Hist Auto

**Actual:**  
**1042 ft.**

Year:	Name:	Type:
2002	CA ST CHP	Gasoline Service Stations
2003	CA ST CHP	Gasoline Service Stations
2004	CA ST CHP	Gasoline Service Stations
2005	CA ST CHP	Gasoline Service Stations
2006	CA ST CHP	Gasoline Service Stations
2007	CA ST CHP	Gasoline Service Stations
2008	CA ST CHP	Gasoline Service Stations

Map ID  
Direction  
Distance  
Elevation

MAP FINDINGS

Site

Database(s)

EDR ID Number  
EPA ID Number

F24  
SW  
< 1/8  
0.097 mi.  
510 ft.

**CALIF HIGHWAY PATROL #801**  
847 E BRIER DR  
SAN BERNARDINO, CA 92408

Site 5 of 6 in cluster F

CA CERS HAZ WASTE  
CA CERS TANKS  
CA HAZNET  
CA San Bern. Co. Permit  
CA CERS  
CA HWTS

S112924159  
N/A

Relative:  
Lower

CERS HAZ WASTE:

Actual:  
1042 ft.

Name: CALIFORNIA HIGHWAY PATROL INLAND DIVISION  
Address: 847 E BRIER DR  
City,State,Zip: SAN BERNARDINO, CA 92408  
Site ID: 388787  
CERS ID: 10045135  
CERS Description: Hazardous Waste Generator

CERS TANKS:

Name: CALIFORNIA HIGHWAY PATROL INLAND DIVISION  
Address: 847 E BRIER DR  
City,State,Zip: SAN BERNARDINO, CA 92408  
Site ID: 388787  
CERS ID: 10045135  
CERS Description: Underground Storage Tank

HAZNET:

Name: CALIF HIGHWAY PATROL #801  
Address: 847 E BRIER DR  
Address 2: Not reported  
City,State,Zip: SAN BERNARDINO, CA 92408  
Contact: TONY BECERRA  
Telephone: 9093034811  
Mailing Name: Not reported  
Mailing Address: 847 E BRIER DR

Year: 2002  
Gepaid: CAC002555384  
TSD EPA ID: CAD982444481  
CA Waste Code: 134 - Aqueous solution with total organic residues less than 10 percent  
Disposal Method: H01 - Transfer Station  
Tons: 0.126

Additional Info:

Year: 2002  
Gen EPA ID: CAC002555384

Shipment Date: 20020812  
Creation Date: 1/27/2003 18:31:12  
Receipt Date: 20020812  
Manifest ID: 21707000  
Trans EPA ID: CAD982444481  
Trans Name: Not reported  
Trans 2 EPA ID: Not reported  
Trans 2 Name: Not reported  
TSD EPA ID: CAD982444481  
Trans Name: Not reported  
TSD Alt EPA ID: Not reported  
TSD Alt Name: Not reported

Map ID  
Direction  
Distance  
Elevation

MAP FINDINGS

Site

Database(s)

EDR ID Number  
EPA ID Number

**CALIF HIGHWAY PATROL #801 (Continued)**

**S112924159**

Waste Code Description: 134 - Aqueous solution with <10% total organic residues  
RCRA Code: Not reported  
Meth Code: H01 - Transfer Station  
Quantity Tons: 0.126  
Waste Quantity: 30  
Quantity Unit: G  
Additional Code 1: Not reported  
Additional Code 2: Not reported  
Additional Code 3: Not reported  
Additional Code 4: Not reported  
Additional Code 5: Not reported

San Bern. Co. Permit:

Name: CALIFORNIA HIGHWAY PATROL INLAND DIVISION  
Address: 847 E BRIER DR  
City,State,Zip: SAN BERNARDINO, CA 92408  
Region: SAN BERNARDINO  
Facility ID: FA0006393  
Owner: DEPARTMENT OF CALIFORNIA HIGHWAY PATROL  
Permit Number: PT0010869  
Permit Category: REGULAR UST ANNUAL INSPECTION (PER TANK)  
Facility Status: ACTIVE  
Expiration Date: 09/30/2023

Name: CALIFORNIA HIGHWAY PATROL INLAND DIVISION  
Address: 847 E BRIER DR  
City,State,Zip: SAN BERNARDINO, CA 92408  
Region: SAN BERNARDINO  
Facility ID: FA0006393  
Owner: DEPARTMENT OF CALIFORNIA HIGHWAY PATROL  
Permit Number: PT0004228  
Permit Category: SMALL QUANTITY GENERATOR  
Facility Status: ACTIVE  
Expiration Date: 09/30/2023

Name: CALIFORNIA HIGHWAY PATROL INLAND DIVISION  
Address: 847 E BRIER DR  
City,State,Zip: SAN BERNARDINO, CA 92408  
Region: SAN BERNARDINO  
Facility ID: FA0006393  
Owner: DEPARTMENT OF CALIFORNIA HIGHWAY PATROL  
Permit Number: PT0004229  
Permit Category: HAZARDOUS MATERIALS 4-10 CHEMICALS  
Facility Status: ACTIVE  
Expiration Date: 09/30/2023

Name: CALIFORNIA HIGHWAY PATROL INLAND DIVISION  
Address: 847 E BRIER DR  
City,State,Zip: SAN BERNARDINO, CA 92408  
Region: SAN BERNARDINO  
Facility ID: FA0006393  
Owner: DEPARTMENT OF CALIFORNIA HIGHWAY PATROL  
Permit Number: PT0022908  
Permit Category: EPCRA FACILITY  
Facility Status: INACTIVE  
Expiration Date: 09/30/2013

Map ID  
Direction  
Distance  
Elevation

MAP FINDINGS

Site

Database(s)

EDR ID Number  
EPA ID Number

**CALIF HIGHWAY PATROL #801 (Continued)**

**S112924159**

**CERS:**

Name: CALIFORNIA HIGHWAY PATROL INLAND DIVISION  
Address: 847 E BRIER DR  
City,State,Zip: SAN BERNARDINO, CA 92408  
Site ID: 388787  
CERS ID: 10045135  
CERS Description: Chemical Storage Facilities

**Violations:**

Site ID: 388787  
Site Name: CALIFORNIA HIGHWAY PATROL Inland Division  
Violation Date: 11-07-2017  
Citation: HSC 6.7 25291(b) - California Health and Safety Code, Chapter 6.7, Section(s) 25291(b)

Violation Description: Failure of the UST system to be designed and constructed with a monitoring system capable of detecting the entry of the hazardous substance into the secondary containment.

Violation Notes: Returned to compliance on 11/08/2017. The SB 989 test conducted in August of 2017 documented a failure of the UDC. Compliance Requirement: Apply for an application to conduct the repair(s) on the UDC for the SB 989 failure and schedule for inspection to verify the repair with this agency within 30 days.

Violation Division: San Bernardino County Fire Department  
Violation Program: UST  
Violation Source: CERS,

Site ID: 388787  
Site Name: CALIFORNIA HIGHWAY PATROL Inland Division  
Violation Date: 11-07-2017  
Citation: 23 CCR 16 2715(i) - California Code of Regulations, Title 23, Chapter 16, Section(s) 2715(i)

Violation Description: Failure to have a properly qualified service technician test leak detection equipment as required every 12 months (vapor, pressure, hydrostatic (VPH) system, sensors, line-leak detectors (LLD), automatic tank gauge (ATG), etc.).

Violation Notes: Returned to compliance on 11/08/2017. The mechanical leak line detector was not tested during this inspection. The annual monitoring certification for this test was due today 11-7-17 but the service technician did not have a current VMI certification. Compliance Requirement: Within 30 days schedule an inspection with this agency to have a certified VMI service technician certify the leak line detector.

Violation Division: San Bernardino County Fire Department  
Violation Program: UST  
Violation Source: CERS,

Site ID: 388787  
Site Name: CALIFORNIA HIGHWAY PATROL Inland Division  
Violation Date: 11-07-2017  
Citation: HSC 6.7 25284, 25286 - California Health and Safety Code, Chapter 6.7, Section(s) 25284, 25286

Violation Description: Failure to submit a complete and accurate application for a permit to operate a UST, or for renewal of the permit.

Violation Notes: Returned to compliance on 03/01/2018. The tank information is missing the date of installation for the UST 4-25-86 and the tank manufacturer. Compliance Requirement: Include the date of UST installation and the manufacturer in CERS within 30 days.

Map ID  
Direction  
Distance  
Elevation

MAP FINDINGS

Site

Database(s)

EDR ID Number  
EPA ID Number

**CALIF HIGHWAY PATROL #801 (Continued)**

**S112924159**

Violation Division: San Bernardino County Fire Department  
Violation Program: UST  
Violation Source: CERS,

Site ID: 388787  
Site Name: CALIFORNIA HIGHWAY PATROL Inland Division  
Violation Date: 11-07-2016  
Citation: 23 CCR 6.7 25284, 25286 - California Code of Regulations, Title 23, Chapter 6.7, Section(s) 25284, 25286

Violation Description: Failure to submit a complete and accurate application for a permit to operate a UST, or for renewal of the permit.

Violation Notes: Returned to compliance on 03/01/2018. OBSERVATIONS: THE TANK INFORMATION PAGE IS MISSING THE DATE UST SYSTEM WAS INSTALLED AND INFORMATION FOR VAPOR RECOVERY PIPING. COMPLIANCE REQUIREMENT: UPDATE THE TANK INFORMATION PAGE WITH THE MISSING INFORMATION AND SUBMIT IN CERS. COMPLIANCE ACTIVITY 1/10/2017: SENT AN EMAIL TO BETH DEPAOLA REGARDING THE OUTSTANDING VIOLATIONS AND ATTACHED THE REPORT. EGRIMES. COMPLIANCE ACTIVITY 4/14/2017: REQUESTED INFORMATION STILL NOT CORRECTED IN CERS. PREPARED OUTSTANDING VIOLATIONS LETTER. EGRIMES.

Violation Division: San Bernardino County Fire Department  
Violation Program: UST  
Violation Source: CERS,

Site ID: 388787  
Site Name: CALIFORNIA HIGHWAY PATROL Inland Division  
Violation Date: 03-20-2020  
Citation: 23 CCR 16 2715(c)(2) - California Code of Regulations, Title 23, Chapter 16, Section(s) 2715(c)(2)

Violation Description: Failure to obtain approval from the UPA for a training program at an unstaffed facility and/or implement the approved training program.

Violation Notes: Returned to compliance on 06/17/2021. OBSERVATION: Employee training last documented 1/08/2019. CORRECTIVE ACTION: Within 30 days, conducted employee training. Sign Certificate of Compliance as acknowledgement of compliance.

Violation Division: San Bernardino County Fire Department  
Violation Program: UST  
Violation Source: CERS,

Site ID: 388787  
Site Name: CALIFORNIA HIGHWAY PATROL Inland Division  
Violation Date: 11-07-2017  
Citation: HSC 6.7 Multiple - California Health and Safety Code, Chapter 6.7, Section(s) Multiple

Violation Description: UST Program -General - Must include violation description, proper statute and regulation citation in the "comment" section.

Violation Notes: Returned to compliance on 09/01/2020. Failure to have a written monitoring program with monitoring procedures and response plan (CHSC 25286(a)) The UST element in CERS was missing the following information and some of the information was incorrect. 1. A UST Site Plan (Map) showing the location of the tank, piping, monitoring system panel, all the sensors by type/where the sensors are located, and the location of the emergency fuel shut-off switch. 2. A response Plan for the UST system/element required to be submitted in CERS. 3. Uncheck Automatic Tank Gauging. Check and fill out the information for Continuous Electronic Tank Monitoring and also include in this section the 409 sensor for the annular space and check dry for the annular space. Compliance Requirement: Update the UST element of CERS within



Map ID  
Direction  
Distance  
Elevation

MAP FINDINGS

Site

Database(s)

EDR ID Number  
EPA ID Number

**CALIF HIGHWAY PATROL #801 (Continued)**

**S112924159**

30 days.  
Violation Division: San Bernardino County Fire Department  
Violation Program: UST  
Violation Source: CERS,

Site ID: 388787  
Site Name: CALIFORNIA HIGHWAY PATROL Inland Division  
Violation Date: 09-26-2019  
Citation: 22 CCR 12 66262.34(f) - California Code of Regulations, Title 22, Chapter 12, Section(s) 66262.34(f)  
Violation Description: Failure to properly label hazardous waste accumulation containers and portable tanks with the following requirements: "Hazardous Waste", name and address of the generator, physical and chemical characteristics of the Hazardous Waste, and starting accumulation date.  
Violation Notes: Returned to compliance on 11/12/2019. OBSERVATION: (1) 55 gallon drum of used paper cartridge oil filters and (1) 5 gallon bucket of drained used oil were observed with incomplete hazardous waste labels. CORRECTIVE ACTION: Properly label all the hazardous waste containers and submit photos to this Department demonstrating that the container listed above has been properly labeled.

Violation Division: San Bernardino County Fire Department  
Violation Program: HW  
Violation Source: CERS,

Site ID: 388787  
Site Name: CALIFORNIA HIGHWAY PATROL Inland Division  
Violation Date: 11-18-2013  
Citation: 23 CCR 16 2637 - California Code of Regulations, Title 23, Chapter 16, Section(s) 2637  
Violation Description: Failure to comply with one or more of the following: conduct secondary containment testing, within six months of installation and every 36 months thereafter, conducted in accordance with proper practices, protocols, or test methods.  
Violation Notes: Returned to compliance on 11/18/2013. Failure to provide results. corrected today

Violation Division: San Bernardino County Fire Department  
Violation Program: UST  
Violation Source: CERS,

Site ID: 388787  
Site Name: CALIFORNIA HIGHWAY PATROL Inland Division  
Violation Date: 11-18-2013  
Citation: 23 CCR 16 2638 - California Code of Regulations, Title 23, Chapter 16, Section(s) 2638  
Violation Description: Failure to test leak detection equipment as required every 12 months (VPH, sensor, LLD, ATG, etc.) and/or submit monitoring system certification to the CUPA within 30 days of completion of the test  
Violation Notes: Returned to compliance on 11/18/2013. Anniversary date is 8/15. violation corrected today

Violation Division: San Bernardino County Fire Department  
Violation Program: UST  
Violation Source: CERS,

Site ID: 388787  
Site Name: CALIFORNIA HIGHWAY PATROL Inland Division  
Violation Date: 11-16-2015

Map ID  
Direction  
Distance  
Elevation

MAP FINDINGS

Site

Database(s)

EDR ID Number  
EPA ID Number

**CALIF HIGHWAY PATROL #801 (Continued)**

**S112924159**

Citation: HSC 6.7 25286(a) - California Health and Safety Code, Chapter 6.7, Section(s) 25286(a)

Violation Description: Failure to submit an complete and accurate application for a permit to operate an underground storage tank, or for renewal of the permit.

Violation Notes: Returned to compliance on 12/14/2015. California Environmental Reporting System (CERS)- Last UST CERS submittal 7/15/2015. CERS information reviewed for accuracy. The following deficiencies must be corrected in 30 days: TANK INFORMATION/MONITORING PLAN: OVERFILL PROTECTION: - Correct as follows: 1)Audible Visual Alarm leave blank 2)Ball Float yes 3) Fill tube shut off - yes RISER PIPE SECONDARY CONTAINMENT: - Indicate: Fiberglass UDC CONSTRUCTION MATERIAL - Indicate: Plastic OWNER STATEMENT OF DESIGNATED UST OPERATOR COMPLIANCE Upload new statement for TMR expired certifications WITHIN 30 DAYS, SIGN AND RETURN CERTIFICATE OF COMPLIANCE (LAST PAGE OF REPORT) AS DOCUMENTATION THAT UST MONITOR IS FUNCTIONAL AND CERS CORRECTIONS HAVE BEEN MADE AND UPLOAD.

Violation Division: San Bernardino County Fire Department

Violation Program: UST

Violation Source: CERS,

Site ID: 388787

Site Name: CALIFORNIA HIGHWAY PATROL Inland Division

Violation Date: 08-25-2017

Citation: HSC 6.7 25290.2(c) - California Health and Safety Code, Chapter 6.7, Section(s) 25290.2(c)

Violation Description: Failure to maintain secondary containment (e.g., failure of secondary containment testing).

Violation Notes: Returned to compliance on 12/21/2018. OBSERVATION: \*\*Submit a work plan to implement required corrections. Contact this division prior to making repairs for the UDC that failed during the SB 989 test that was conducted on 08/25/17. CORRECTIVE ACTION: Apply for a permit for repairs on the UDC for the SB 989 failure and schedule for inspection to verify the repair with this agency.

Violation Division: San Bernardino County Fire Department

Violation Program: UST

Violation Source: CERS,

Site ID: 388787

Site Name: CALIFORNIA HIGHWAY PATROL Inland Division

Violation Date: 11-07-2018

Citation: HSC 6.7 25284, 25286 - California Health and Safety Code, Chapter 6.7, Section(s) 25284, 25286

Violation Description: Failure to submit a complete and accurate application for a permit to operate a UST, or for renewal of the permit.

Violation Notes: Returned to compliance on 03/01/2019. OBSERVATION: Observed the following after review of CERS: o Under the UST Tank Information/Monitoring Plan, under the Corrosion Prevention section say yes for isolation o Under the Vent, Vent Recovery (VR) and Riser/Fill Pipe Construction under the Fill Component section, say yes to spill bucket; yes to striker plate; yes to containment sump. CORRECTIVE ACTION: Update the following on CERS: o Under the UST Tank Information/Monitoring Plan, under the Corrosion Prevention section say yes for isolation o Under the Vent, Vent Recovery (VR) and Riser/Fill Pipe Construction under the Fill Component section, say yes to spill bucket; yes to striker plate; yes to containment sump.

Violation Division: San Bernardino County Fire Department

Violation Program: UST

Map ID  
Direction  
Distance  
Elevation

MAP FINDINGS

Site

Database(s)

EDR ID Number  
EPA ID Number

**CALIF HIGHWAY PATROL #801 (Continued)**

**S112924159**

Violation Source: CERS,

Site ID: 388787  
Site Name: CALIFORNIA HIGHWAY PATROL Inland Division  
Violation Date: 09-26-2019  
Citation: 40 CFR 1 265.173 - U.S. Code of Federal Regulations, Title 40, Chapter 1, Section(s) 265.173

Violation Description: Failure to meet the following container management requirements: (a) A container holding hazardous waste must always be closed during storage, except when it is necessary to add or remove waste. (b) A container holding hazardous waste must not be opened, handled, or stored in a manner which may rupture the container or cause it to leak.

Violation Notes: Returned to compliance on 11/12/2019. OBSERVATION: (1) 5 gallon bucket of used oil and (1) 5 gallon bucket of drained used oil filters were observed open when not in use. CORRECTIVE ACTION: Close all the hazardous waste containers and submit photos to this Department demonstrating that the containers listed above have been properly closed.

Violation Division: San Bernardino County Fire Department  
Violation Program: HW  
Violation Source: CERS,

Site ID: 388787  
Site Name: CALIFORNIA HIGHWAY PATROL Inland Division  
Violation Date: 03-20-2020  
Citation: HSC 6.7 25284, 25286 - California Health and Safety Code, Chapter 6.7, Section(s) 25284, 25286

Violation Description: Failure to submit a complete and accurate application for a permit to operate a UST, or for renewal of the permit.

Violation Notes: Returned to compliance on 09/01/2020. The following information is incorrect or incomplete in CERS OVERFILL PREVENTION EQUIPEMENT: Remove ball floats. Although present not located at correct height to be appropriate method of overfill. TANK INFORMATION: Indicate that Vapor Recovery Primary Containment Fiberglass Riser Piping Primary Piping change from fiberglass to steel , Vent Secondary Containment remove is fiberglass should be left blank or none.

Violation Division: San Bernardino County Fire Department  
Violation Program: UST  
Violation Source: CERS,

Site ID: 388787  
Site Name: CALIFORNIA HIGHWAY PATROL Inland Division  
Violation Date: 09-26-2019  
Citation: HSC 6.95 25508.1(a)-(f) - California Health and Safety Code, Chapter 6.95, Section(s) 25508.1(a)-(f)

Violation Description: Failure to electronically update business plan within 30 days of any one of the following events: A 100 percent or more increase in the quantity of a previously disclosed material. Any handling of a previously undisclosed hazardous materials at or above reportable quantities. A change of business address, business ownership, or business name. A substantial change in the handler's operations that requires modification to any portion of the business plan.

Violation Notes: Returned to compliance on 11/21/2019. OBSERVATION: At the time of inspection, observed (1) 260 gallon tank of used oil, (2) 55 gallon drums of used oil filters and (2) 700 gallon tanks of propane which were not listed on the CERS inventory. CORRECTIVE ACTION: Submit the

Map ID  
Direction  
Distance  
Elevation

MAP FINDINGS

Site

Database(s)

EDR ID Number  
EPA ID Number

**CALIF HIGHWAY PATROL #801 (Continued)**

**S112924159**

updated business plan information via CERS.  
Violation Division: San Bernardino County Fire Department  
Violation Program: HMRRP  
Violation Source: CERS,

Site ID: 388787  
Site Name: CALIFORNIA HIGHWAY PATROL Inland Division  
Violation Date: 06-17-2021  
Citation: 23 CCR 16 2715(f) - California Code of Regulations, Title 23, Chapter 16, Section(s) 2715(f)  
Violation Description: Failure to have a properly qualified service technician test leak detection equipment as required every 12 months (vapor, pressure, hydrostatic (VPH) system, sensors, line-leak detectors (LLD), automatic tank gauge (ATG), etc.).  
Violation Notes: Returned to compliance on 06/23/2021. OBSERVATION: The last annual monitoring certification was conducted in March of 2020, which is over 12 months ago. The last annual monitoring certification before then was conducted in November of 2018. CORRECTIVE ACTION: Since the normal annual monitoring certification was conducted in November, your next annual monitoring certification must be conducted in November of 2021. Submit a signed statement to this agency within 30 days acknowledging that you understand that your annual monitoring certification must be conducted in November 2021 and every November from now on.

Violation Division: San Bernardino County Fire Department  
Violation Program: UST  
Violation Source: CERS,

Site ID: 388787  
Site Name: CALIFORNIA HIGHWAY PATROL Inland Division  
Violation Date: 11-07-2016  
Citation: HSC 6.7 Multiple - California Health and Safety Code, Chapter 6.7, Section(s) Multiple  
Violation Description: UST Program - Administration/Documentation - General - Must include violation description, proper statute and regulation citation in the "comment" section.  
Violation Notes: Returned to compliance on 09/01/2020. Failure to have a written monitoring program with monitoring procedures and response plan (CHSC 25286(a)) OBSERVATIONS: THERE IS NO UST MONITORING SITE PLAN DIAGRAM UPLOADED. THE WRITTEN AGREEMENT SECTION MUST ALSO BE MARKED "EXEMPT" DUE TO THE OWNER/OPERATOR BEING THE SAME. COMPLIANCE REQUIREMENT: (1) DO NOT LEAVE THE WRITTEN AGREEMENT SECTION BLANK, CHOOSE THE "EXEMPT" OPTION. (2) ON YOUR SITE PLAN, SHOW THE GENERAL LAYOUT OF TANKS AND PIPING. CLEARLY IDENTIFY LOCATIONS OF THE FOLLOWING EQUIPMENT, IF INSTALLED: MONITORING SYSTEM CONTROL PANELS; SENSORS MONITORING TANK ANNULAR SPACES, SUMPS, DISPENSER PANS, SPILL CONTAINERS, OR OTHER SECONDARY CONTAINMENT AREAS; MECHANICAL OR ELECTRONIC LINE LEAK DETECTORS; AND IN-TANK LIQUID LEVEL PROBES (IF USED FOR LEAK DETECTION). NOTE THE DATE THIS SITE PLAN WAS PREPARED. COMPLIANCE ACTIVITY 4/14/2017: NO UPDATES OR CORRECTIONS HAVE BEEN MADE IN CERS. PREPARED OUTSTANDING VIOLATIONS LETTER. EGRIMES.

Violation Division: San Bernardino County Fire Department  
Violation Program: UST  
Violation Source: CERS,

Site ID: 388787  
Site Name: CALIFORNIA HIGHWAY PATROL Inland Division  
Violation Date: 09-26-2019

Map ID  
Direction  
Distance  
Elevation

MAP FINDINGS

Site

Database(s)

EDR ID Number  
EPA ID Number

**CALIF HIGHWAY PATROL #801 (Continued)**

**S112924159**

Citation: HSC 6.5 25250.22 - California Health and Safety Code, Chapter 6.5, Section(s) 25250.22

Violation Description: Failure to properly manage used oil and/or fuel filters in accordance with the requirements.

Violation Notes: Returned to compliance on 11/12/2019. OBSERVATION: (1) 55 gallon drum of drained used oil filters was observed with a missing "drained used oil filters" and accumulation start date label. CORRECTIVE ACTION: Submit photos to this Department demonstrating that the used oil and fuel filters are properly labeled or submit disposal records to this department demonstrating proper disposal.

Violation Division: San Bernardino County Fire Department  
Violation Program: HW  
Violation Source: CERS,

Site ID: 388787  
Site Name: CALIFORNIA HIGHWAY PATROL Inland Division  
Violation Date: 09-26-2019  
Citation: 40 CFR 1 265.201(c)(3) - U.S. Code of Federal Regulations, Title 40, Chapter 1, Section(s) 265.201(c)(3)

Violation Description: Failure to inspect hazardous waste tanks at least once each operating day for the following, when present: (1) Discharge control equipment (e.g., waste feed cutoff systems, by-pass systems, and drainage systems) to ensure that it is in good working order; (2) Data gathered from monitoring equipment (e.g., pressure and temperature gauges) to ensure that the tank is being operated according to its design; (3) The level of waste in the tank.

Violation Notes: Returned to compliance on 11/12/2019. OBSERVATION: Per, Mr. Fulgamzio weekly hazardous waste tank inspections for the hazardous waste tank on site have not been conducted. CORRECTIVE ACTION: Conduct daily inspections of the hazardous waste tank according to the requirements identified above and submit a copy of on week of daily inspections documentation to this Department.

Violation Division: San Bernardino County Fire Department  
Violation Program: HW  
Violation Source: CERS,

Evaluation:  
Eval General Type: Compliance Evaluation Inspection  
Eval Date: 06-17-2021  
Violations Found: No  
Eval Type: Routine done by local agency  
Eval Notes: Not reported  
Eval Division: San Bernardino County Fire Department  
Eval Program: HW  
Eval Source: CERS,

Eval General Type: Compliance Evaluation Inspection  
Eval Date: 09-16-2016  
Violations Found: No  
Eval Type: Routine done by local agency  
Eval Notes: HANDLER INSPECTION  
Eval Division: San Bernardino County Fire Department  
Eval Program: HMRRP  
Eval Source: CERS,

Eval General Type: Compliance Evaluation Inspection  
Eval Date: 09-26-2019

Map ID  
Direction  
Distance  
Elevation

MAP FINDINGS

Site

Database(s)

EDR ID Number  
EPA ID Number

**CALIF HIGHWAY PATROL #801 (Continued)**

**S112924159**

Violations Found: Yes  
Eval Type: Routine done by local agency  
Eval Notes: Not reported  
Eval Division: San Bernardino County Fire Department  
Eval Program: HW  
Eval Source: CERS,

Eval General Type: Compliance Evaluation Inspection  
Eval Date: 11-07-2017  
Violations Found: Yes  
Eval Type: Routine done by local agency  
Eval Notes: UST ANNUAL MONITORING CERTIFICATION INSPECTION OF CHP IN SAN BERNARDINO.  
Eval Division: San Bernardino County Fire Department  
Eval Program: UST  
Eval Source: CERS,

Eval General Type: Other/Unknown  
Eval Date: 11-08-2017  
Violations Found: No  
Eval Type: Other, not routine, done by local agency  
Eval Notes: REINSPECTION OF CHP FOR LEAK LINE DETECTION TEST THAT WAS NOT TESTED DURING THE ANNUAL MONITORING CERTIFICATION DUE TO NO CURRENT VMI CERTIFICATION.  
Eval Division: San Bernardino County Fire Department  
Eval Program: UST  
Eval Source: CERS,

Eval General Type: Compliance Evaluation Inspection  
Eval Date: 11-17-2014  
Violations Found: No  
Eval Type: Routine done by local agency  
Eval Notes: ANNUAL MONITORING CERTIFICATION  
Eval Division: San Bernardino County Fire Department  
Eval Program: UST  
Eval Source: CERS,

Eval General Type: Compliance Evaluation Inspection  
Eval Date: 03-20-2020  
Violations Found: Yes  
Eval Type: Routine done by local agency  
Eval Notes: annual inspection chp sb  
Eval Division: San Bernardino County Fire Department  
Eval Program: UST  
Eval Source: CERS,

Eval General Type: Compliance Evaluation Inspection  
Eval Date: 04-24-2013  
Violations Found: No  
Eval Type: Routine done by local agency  
Eval Notes: Waited for ranking officer to give permission to inspect  
Eval Division: San Bernardino County Fire Department  
Eval Program: HMRRP  
Eval Source: CERS,

Eval General Type: Compliance Evaluation Inspection  
Eval Date: 06-09-2022

Map ID  
Direction  
Distance  
Elevation

MAP FINDINGS

Site

Database(s)

EDR ID Number  
EPA ID Number

**CALIF HIGHWAY PATROL #801 (Continued)**

**S112924159**

Violations Found: No  
Eval Type: Routine done by local agency  
Eval Notes: Not reported  
Eval Division: San Bernardino County Fire Department  
Eval Program: UST  
Eval Source: CERS,

Eval General Type: Compliance Evaluation Inspection  
Eval Date: 06-17-2021  
Violations Found: Yes  
Eval Type: Routine done by local agency  
Eval Notes: Not reported  
Eval Division: San Bernardino County Fire Department  
Eval Program: UST  
Eval Source: CERS,

Eval General Type: Compliance Evaluation Inspection  
Eval Date: 11-07-2017  
Violations Found: No  
Eval Type: Routine done by local agency  
Eval Notes: UST ANNUAL MONITORING CERTIFICATION INSPECTION OF CHP IN SAN BERNARDINO.  
Eval Division: San Bernardino County Fire Department  
Eval Program: HMRRP  
Eval Source: CERS,

Eval General Type: Other/Unknown  
Eval Date: 06-17-2021  
Violations Found: No  
Eval Type: Other, not routine, done by local agency  
Eval Notes: Not reported  
Eval Division: San Bernardino County Fire Department  
Eval Program: UST  
Eval Source: CERS,

Eval General Type: Compliance Evaluation Inspection  
Eval Date: 09-16-2016  
Violations Found: No  
Eval Type: Routine done by local agency  
Eval Notes: GENERATOR INSPECTION  
Eval Division: San Bernardino County Fire Department  
Eval Program: HW  
Eval Source: CERS,

Eval General Type: Compliance Evaluation Inspection  
Eval Date: 09-26-2019  
Violations Found: Yes  
Eval Type: Routine done by local agency  
Eval Notes: Not reported  
Eval Division: San Bernardino County Fire Department  
Eval Program: HMRRP  
Eval Source: CERS,

Eval General Type: Compliance Evaluation Inspection  
Eval Date: 11-07-2016  
Violations Found: Yes  
Eval Type: Routine done by local agency

Map ID  
Direction  
Distance  
Elevation

MAP FINDINGS

Site

Database(s)

EDR ID Number  
EPA ID Number

**CALIF HIGHWAY PATROL #801 (Continued)**

**S112924159**

Eval Notes: Not reported  
Eval Division: San Bernardino County Fire Department  
Eval Program: UST  
Eval Source: CERS,

Eval General Type: Compliance Evaluation Inspection  
Eval Date: 11-16-2015  
Violations Found: Yes  
Eval Type: Routine done by local agency  
Eval Notes: Mont Cert CHP  
Eval Division: San Bernardino County Fire Department  
Eval Program: UST  
Eval Source: CERS,

Eval General Type: Compliance Evaluation Inspection  
Eval Date: 11-18-2013  
Violations Found: Yes  
Eval Type: Routine done by local agency  
Eval Notes: CHP contractor 30 minutes late. Hard copy report.  
Eval Division: San Bernardino County Fire Department  
Eval Program: UST  
Eval Source: CERS,

Eval General Type: Compliance Evaluation Inspection  
Eval Date: 03-04-2020  
Violations Found: No  
Eval Type: Routine done by local agency  
Eval Notes: schedule annual mont cert for 03/20/2020 at 8:00 am  
Eval Division: San Bernardino County Fire Department  
Eval Program: UST  
Eval Source: CERS,

Eval General Type: Compliance Evaluation Inspection  
Eval Date: 04-24-2013  
Violations Found: No  
Eval Type: Routine done by local agency  
Eval Notes: Waited for the 3 technicians to assemble to discuss laws/regs/permit/CERS  
Eval Division: San Bernardino County Fire Department  
Eval Program: HW  
Eval Source: CERS,

Eval General Type: Compliance Evaluation Inspection  
Eval Date: 06-17-2021  
Violations Found: No  
Eval Type: Routine done by local agency  
Eval Notes: Not reported  
Eval Division: San Bernardino County Fire Department  
Eval Program: HMRRP  
Eval Source: CERS,

Eval General Type: Other/Unknown  
Eval Date: 08-27-2014  
Violations Found: No  
Eval Type: Other, not routine, done by local agency  
Eval Notes: CHP- UST- SB989 TEST  
Eval Division: San Bernardino County Fire Department



Map ID  
Direction  
Distance  
Elevation

MAP FINDINGS

Site

Database(s)

EDR ID Number  
EPA ID Number

**CALIF HIGHWAY PATROL #801 (Continued)**

**S112924159**

Eval Program: UST  
Eval Source: CERS,  
  
Eval General Type: Compliance Evaluation Inspection  
Eval Date: 11-07-2018  
Violations Found: Yes  
Eval Type: Routine done by local agency  
Eval Notes: On-site to conduct an Annual Underground Storage Tank (UST) inspection. Inspection was conducted during the annual monitoring certification testing.  
  
Eval Division: San Bernardino County Fire Department  
Eval Program: UST  
Eval Source: CERS,

**Enforcement Action:**

Site ID: 388787  
Site Name: CALIFORNIA HIGHWAY PATROL Inland Division  
Site Address: 847 E BRIER DR  
Site City: SAN BERNARDINO  
Site Zip: 92408  
Enf Action Date: 11-07-2016  
Enf Action Type: Notice of Violation (Unified Program)  
Enf Action Description: Notice of Violation Issued by the Inspector at the Time of Inspection  
Enf Action Notes: Not reported  
Enf Action Division: San Bernardino County Fire Department  
Enf Action Program: UST  
Enf Action Source: CERS,

Site ID: 388787  
Site Name: CALIFORNIA HIGHWAY PATROL Inland Division  
Site Address: 847 E BRIER DR  
Site City: SAN BERNARDINO  
Site Zip: 92408  
Enf Action Date: 11-16-2015  
Enf Action Type: Notice of Violation (Unified Program)  
Enf Action Description: Notice of Violation Issued by the Inspector at the Time of Inspection  
Enf Action Notes: Not reported  
Enf Action Division: San Bernardino County Fire Department  
Enf Action Program: UST  
Enf Action Source: CERS,

Site ID: 388787  
Site Name: CALIFORNIA HIGHWAY PATROL Inland Division  
Site Address: 847 E BRIER DR  
Site City: SAN BERNARDINO  
Site Zip: 92408  
Enf Action Date: 11-18-2013  
Enf Action Type: Notice of Violation (Unified Program)  
Enf Action Description: Notice of Violation Issued by the Inspector at the Time of Inspection  
Enf Action Notes: Not reported  
Enf Action Division: San Bernardino County Fire Department  
Enf Action Program: UST  
Enf Action Source: CERS,

**Coordinates:**

Site ID: 388787

Map ID  
Direction  
Distance  
Elevation

MAP FINDINGS

Site

Database(s)

EDR ID Number  
EPA ID Number

**CALIF HIGHWAY PATROL #801 (Continued)**

**S112924159**

Facility Name: CALIFORNIA HIGHWAY PATROL Inland Division  
Env Int Type Code: HMBP  
Program ID: 10045135  
Coord Name: Not reported  
Ref Point Type Desc: Unknown,  
Latitude: 34.070797  
Longitude: -117.267426

Affiliation:

Affiliation Type Desc: Identification Signer  
Entity Name: Karen Mejia  
Entity Title: ABMA, Facilities Section  
Affiliation Address: Not reported  
Affiliation City: Not reported  
Affiliation State: Not reported  
Affiliation Country: Not reported  
Affiliation Zip: Not reported  
Affiliation Phone: ,

Affiliation Type Desc: Legal Owner  
Entity Name: Department of California Highway Patrol  
Entity Title: Not reported  
Affiliation Address: PO BOX 942898  
Affiliation City: SACRAMENTO  
Affiliation State: CA  
Affiliation Country: United States  
Affiliation Zip: 94298-0001  
Affiliation Phone: (916) 843-3800,

Affiliation Type Desc: Operator  
Entity Name: Daniel Minor, Chief #801 Inland Division  
Entity Title: Not reported  
Affiliation Address: Not reported  
Affiliation City: Not reported  
Affiliation State: Not reported  
Affiliation Country: Not reported  
Affiliation Zip: Not reported  
Affiliation Phone: (909) 806-2400,

Affiliation Type Desc: UST Property Owner Name  
Entity Name: Dept of California Highway Patrol  
Entity Title: Not reported  
Affiliation Address: PO Box 942898  
Affiliation City: Sacramento  
Affiliation State: CA  
Affiliation Country: United States  
Affiliation Zip: 94298-0001  
Affiliation Phone: (916) 843-3800,

Affiliation Type Desc: Document Preparer  
Entity Name: Karen Mejia  
Entity Title: Not reported  
Affiliation Address: Not reported  
Affiliation City: Not reported  
Affiliation State: Not reported  
Affiliation Country: Not reported  
Affiliation Zip: Not reported

Map ID  
Direction  
Distance  
Elevation

MAP FINDINGS

Site

Database(s)

EDR ID Number  
EPA ID Number

**CALIF HIGHWAY PATROL #801 (Continued)**

**S112924159**

Affiliation Phone: ,

Affiliation Type Desc: Environmental Contact  
Entity Name: Karen Mejia  
Entity Title: Not reported  
Affiliation Address: PO Box 942898  
Affiliation City: Sacramento  
Affiliation State: CA  
Affiliation Country: Not reported  
Affiliation Zip: 94298-0001  
Affiliation Phone: ,

Affiliation Type Desc: Facility Mailing Address  
Entity Name: Mailing Address  
Entity Title: Not reported  
Affiliation Address: 847 East Brier Drive  
Affiliation City: SAN BERNARDINO  
Affiliation State: CA  
Affiliation Country: Not reported  
Affiliation Zip: 92408  
Affiliation Phone: ,

Affiliation Type Desc: UST Permit Applicant  
Entity Name: Beth DePaola  
Entity Title: ABMA  
Affiliation Address: Not reported  
Affiliation City: Not reported  
Affiliation State: Not reported  
Affiliation Country: Not reported  
Affiliation Zip: Not reported  
Affiliation Phone: (916) 843-3800,

Affiliation Type Desc: CUPA District  
Entity Name: San Bernardino County Fire  
Entity Title: Not reported  
Affiliation Address: 620 South E Street  
Affiliation City: San Bernardino  
Affiliation State: CA  
Affiliation Country: Not reported  
Affiliation Zip: 92415-0153  
Affiliation Phone: (909) 386-8401,

Affiliation Type Desc: Parent Corporation  
Entity Name: Department of California Highway Patrol  
Entity Title: Not reported  
Affiliation Address: Not reported  
Affiliation City: Not reported  
Affiliation State: Not reported  
Affiliation Country: Not reported  
Affiliation Zip: Not reported  
Affiliation Phone: ,

Affiliation Type Desc: UST Tank Operator  
Entity Name: Dept of California Highway Patrol Inland Division  
Entity Title: Not reported  
Affiliation Address: 847 East Brier Drive  
Affiliation City: San Bernardino

Map ID  
Direction  
Distance  
Elevation

MAP FINDINGS

Site

Database(s)

EDR ID Number  
EPA ID Number

**CALIF HIGHWAY PATROL #801 (Continued)**

**S112924159**

Affiliation State: CA  
Affiliation Country: United States  
Affiliation Zip: 92408  
Affiliation Phone: (909) 806-2400,  
  
Affiliation Type Desc: UST Tank Owner  
Entity Name: Dept of California Highway Patrol  
Entity Title: Not reported  
Affiliation Address: Attn Karen Mejia - PO Box 942898  
Affiliation City: Sacramento  
Affiliation State: CA  
Affiliation Country: United States  
Affiliation Zip: 94298-0001  
Affiliation Phone: (916) 843-3800,

**HWTS:**

Name: CALIF HIGHWAY PATROL #801  
Address: 847 E BRIER DR  
Address 2: Not reported  
City,State,Zip: SAN BERNARDINO, CA 92408  
EPA ID: CAC002555384  
Inactive Date: 03/18/2003  
Create Date: 08/19/2002  
Last Act Date: Not reported  
Mailing Name: Not reported  
Mailing Address: 847 E BRIER DR  
Mailing Address 2: Not reported  
Mailing City,State,Zip: SAN BERNARDINO, CA 92408  
Owner Name: CALIF HIGHWAY PATROL  
Owner Address: 847 E BRIER DR  
Owner Address 2: Not reported  
Owner City,State,Zip: SAN BERNARDINO, CA 92408  
Contact Name: TONY BECERRA  
Contact Address: 847 E BRIER DR  
Contact Address 2: Not reported  
City,State,Zip: SAN BERNARDINO, CA 92408  
Facility Status: Inactive  
Facility Type: TEMPORARY  
Category: STATE  
Latitude: 34.071263  
Longitude: -117.267739

**F25**  
**SW**  
**< 1/8**  
**0.097 mi.**  
**510 ft.**

**CALIFORNIA HIGHWAY PATROL**  
**847 E BRIER ST**  
**SAN BERNARDINO, CA 92404**

**CA SWEEPS UST** **S101591388**  
**CA FID UST** **N/A**

**Site 6 of 6 in cluster F**

**Relative:**  
**Lower**  
**Actual:**  
**1042 ft.**

**SWEEPS UST:**  
Name: CALIFORNIA HIGHWAY PATROL  
Address: 847 E BRIER ST  
City: SAN BERNARDINO  
Status: Active  
Comp Number: 250  
Number: 6  
Board Of Equalization: 44-000236

Map ID  
 Direction  
 Distance  
 Elevation

MAP FINDINGS

Site

Database(s)

EDR ID Number  
 EPA ID Number

**CALIFORNIA HIGHWAY PATROL (Continued)**

**S101591388**

Referral Date: 03-23-92  
 Action Date: 03-23-92  
 Created Date: 03-28-89  
 Owner Tank Id: 1  
 SWRCB Tank Id: 36-000-000250-000001  
 Tank Status: A  
 Capacity: 12000  
 Active Date: 03-28-89  
 Tank Use: M.V. FUEL  
 STG: P  
 Content: REG UNLEADED  
 Number Of Tanks: 1

CA FID UST:

Facility ID: 36006088  
 Regulated By: UTNKA  
 Regulated ID: Not reported  
 Cortese Code: Not reported  
 SIC Code: Not reported  
 Facility Phone: 7143834811  
 Mail To: Not reported  
 Mailing Address: 847 BRIER ST  
 Mailing Address 2: Not reported  
 Mailing City,St,Zip: SAN BERNARDINO 92404  
 Contact: Not reported  
 Contact Phone: Not reported  
 DUNS Number: Not reported  
 NPDES Number: Not reported  
 EPA ID: Not reported  
 Comments: Not reported  
 Status: Active

26  
 SSW  
 < 1/8  
 0.101 mi.  
 533 ft.

**GAGE WELL 27-2**  
**RIVERSIDE, CA**

**CA PFAS S127520319**  
**N/A**

**Relative:**  
**Higher**  
**Actual:**  
**1046 ft.**

PFAS:  
 Name: GAGE WELL 27-2  
 Address: Not reported  
 City,State,Zip: RIVERSIDE, CA  
 Envirostor ID: Not reported  
 Program Type: Not reported  
 Status: Not reported  
 Status Date: Not reported  
 Enviroscreen Score: Not reported  
 Site Code: Not reported  
 Global ID: W0603310031  
 Facility Region: Not reported  
 Lead Agency: Not reported  
 Case worker: Not reported  
 Local Agency: Not reported  
 Location Case Number: Not reported  
 File Location: Not reported  
 Potential Contaminants of Concern: Not reported  
 Potential Media Affected: Not reported

Map ID  
Direction  
Distance  
Elevation

MAP FINDINGS

Site

Database(s)

EDR ID Number  
EPA ID Number

**GAGE WELL 27-2 (Continued)**

**S127520319**

Site History:	Not reported
Begin Date:	Not reported
RB Case Number:	Not reported
source_type:	All PFAS Chemicals
Location ID:	CA3310031_029_029
Matrix:	Liquid
Chemical:	PFBSA
Qualifier:	<
Value:	1.7
Reporting Limit:	Not reported
Detection Limit:	Not reported
Lab Notes:	Not reported
Quarterly Running Annual Average:	Not reported
Units:	NG/L
Date:	10/7/2020
Field Pt Class:	PUBW
Site Use:	Drinking Water Wells
Site Type:	DDW Well
Latitude:	34.070112
Longitude:	-117.266509
Geo Tracker URL:	<a href="http://geotracker.waterboards.ca.gov/profile_report.asp?global_id=W0603310031">http://geotracker.waterboards.ca.gov/profile_report.asp?global_id=W0603310031</a>
Name:	GAGE WELL 27-2
Address:	Not reported
City,State,Zip:	RIVERSIDE, CA
Envirostor ID:	Not reported
Program Type:	Not reported
Status:	Not reported
Status Date:	Not reported
Enviroscreen Score:	Not reported
Site Code:	Not reported
Global ID:	W0603310031
Facility Region:	Not reported
Lead Agency:	Not reported
Case worker:	Not reported
Local Agency:	Not reported
Location Case Number:	Not reported
File Location:	Not reported
Potential Contaminants of Concern:	Not reported
Potential Media Affected:	Not reported
Site History:	Not reported
Begin Date:	Not reported
RB Case Number:	Not reported
source_type:	All PFAS Chemicals
Location ID:	CA3310031_029_029
Matrix:	Liquid
Chemical:	NMEFOSAA
Qualifier:	<
Value:	1.8
Reporting Limit:	Not reported
Detection Limit:	Not reported
Lab Notes:	Not reported
Quarterly Running Annual Average:	Not reported
Units:	NG/L
Date:	1/27/2022

Map ID  
Direction  
Distance  
Elevation

MAP FINDINGS

Site

Database(s)

EDR ID Number  
EPA ID Number

**GAGE WELL 27-2 (Continued)**

**S127520319**

Field Pt Class: PUBW  
Site Use: Drinking Water Wells  
Site Type: DDW Well  
Latitude: 34.070112  
Longitude: -117.266509  
Geo Tracker URL: [http://geotracker.waterboards.ca.gov/profile\\_report.asp?global\\_id=W0603310031](http://geotracker.waterboards.ca.gov/profile_report.asp?global_id=W0603310031)

Name: GAGE WELL 27-2  
Address: Not reported  
City,State,Zip: RIVERSIDE, CA  
Envirostor ID: Not reported  
Program Type: Not reported  
Status: Not reported  
Status Date: Not reported  
Enviroscreen Score: Not reported  
Site Code: Not reported  
Global ID: W0603310031  
Facility Region: Not reported  
Lead Agency: Not reported  
Case worker: Not reported  
Local Agency: Not reported  
Location Case Number: Not reported  
File Location: Not reported  
Potential Contaminants of Concern: Not reported  
Potential Media Affected: Not reported  
Site History: Not reported

Begin Date: Not reported  
RB Case Number: Not reported  
source\_type: All PFAS Chemicals  
Location ID: CA3310031\_029\_029  
Matrix: Liquid  
Chemical: PFTRIDA  
Qualifier: <  
Value: 1.8  
Reporting Limit: Not reported  
Detection Limit: Not reported  
Lab Notes: Not reported  
Quarterly Running Annual Average: Not reported  
Units: NG/L  
Date: 5/29/2020  
Field Pt Class: PUBW  
Site Use: Drinking Water Wells  
Site Type: DDW Well  
Latitude: 34.070112  
Longitude: -117.266509  
Geo Tracker URL: [http://geotracker.waterboards.ca.gov/profile\\_report.asp?global\\_id=W0603310031](http://geotracker.waterboards.ca.gov/profile_report.asp?global_id=W0603310031)

Name: GAGE WELL 27-2  
Address: Not reported  
City,State,Zip: RIVERSIDE, CA  
Envirostor ID: Not reported  
Program Type: Not reported  
Status: Not reported  
Status Date: Not reported  
Enviroscreen Score: Not reported  
Site Code: Not reported

Map ID  
Direction  
Distance  
Elevation

MAP FINDINGS

Site

Database(s)

EDR ID Number  
EPA ID Number

**GAGE WELL 27-2 (Continued)**

**S127520319**

Global ID:	W0603310031
Facility Region:	Not reported
Lead Agency:	Not reported
Case worker:	Not reported
Local Agency:	Not reported
Location Case Number:	Not reported
File Location:	Not reported
Potential Contaminants of Concern:	Not reported
Potential Media Affected:	Not reported
Site History:	Not reported
Begin Date:	Not reported
RB Case Number:	Not reported
source_type:	All PFAS Chemicals
Location ID:	CA3310031_029_029
Matrix:	Liquid
Chemical:	PFHA
Qualifier:	<
Value:	1.8
Reporting Limit:	Not reported
Detection Limit:	Not reported
Lab Notes:	Not reported
Quarterly Running Annual Average:	Not reported
Units:	NG/L
Date:	1/8/2021
Field Pt Class:	PUBW
Site Use:	Drinking Water Wells
Site Type:	DDW Well
Latitude:	34.070112
Longitude:	-117.266509
Geo Tracker URL:	<a href="http://geotracker.waterboards.ca.gov/profile_report.asp?global_id=W0603310031">http://geotracker.waterboards.ca.gov/profile_report.asp?global_id=W0603310031</a>
Name:	GAGE WELL 27-2
Address:	Not reported
City,State,Zip:	RIVERSIDE, CA
Envirostor ID:	Not reported
Program Type:	Not reported
Status:	Not reported
Status Date:	Not reported
Enviroscreen Score:	Not reported
Site Code:	Not reported
Global ID:	W0603310031
Facility Region:	Not reported
Lead Agency:	Not reported
Case worker:	Not reported
Local Agency:	Not reported
Location Case Number:	Not reported
File Location:	Not reported
Potential Contaminants of Concern:	Not reported
Potential Media Affected:	Not reported
Site History:	Not reported
Begin Date:	Not reported
RB Case Number:	Not reported
source_type:	All PFAS Chemicals
Location ID:	CA3310031_029_029
Matrix:	Liquid



Map ID  
Direction  
Distance  
Elevation

MAP FINDINGS

Site

Database(s)

EDR ID Number  
EPA ID Number

**GAGE WELL 27-2 (Continued)**

**S127520319**

Chemical: PFTRIDA  
Qualifier: <  
Value: 1.7  
Reporting Limit: Not reported  
Detection Limit: Not reported  
Lab Notes: Not reported  
Quarterly Running Annual Average: Not reported  
Units: NG/L  
Date: 1/23/2020  
Field Pt Class: PUBW  
Site Use: Drinking Water Wells  
Site Type: DDW Well  
Latitude: 34.070112  
Longitude: -117.266509  
Geo Tracker URL: [http://geotracker.waterboards.ca.gov/profile\\_report.asp?global\\_id=W0603310031](http://geotracker.waterboards.ca.gov/profile_report.asp?global_id=W0603310031)

Name: GAGE WELL 27-2  
Address: Not reported  
City,State,Zip: RIVERSIDE, CA  
Envirostor ID: Not reported  
Program Type: Not reported  
Status: Not reported  
Status Date: Not reported  
Enviroscreen Score: Not reported  
Site Code: Not reported  
Global ID: W0603310031  
Facility Region: Not reported  
Lead Agency: Not reported  
Case worker: Not reported  
Local Agency: Not reported  
Location Case Number: Not reported  
File Location: Not reported  
Potential Contaminants of Concern: Not reported  
Potential Media Affected: Not reported  
Site History: Not reported

Begin Date: Not reported  
RB Case Number: Not reported  
source\_type: All PFAS Chemicals  
Location ID: CA3310031\_029\_029  
Matrix: Liquid  
Chemical: PFBSA  
Qualifier: <  
Value: 1.7  
Reporting Limit: Not reported  
Detection Limit: Not reported  
Lab Notes: Not reported  
Quarterly Running Annual Average: Not reported  
Units: NG/L  
Date: 1/23/2020  
Field Pt Class: PUBW  
Site Use: Drinking Water Wells  
Site Type: DDW Well  
Latitude: 34.070112  
Longitude: -117.266509  
Geo Tracker URL: [http://geotracker.waterboards.ca.gov/profile\\_report.asp?global\\_id=W0603310031](http://geotracker.waterboards.ca.gov/profile_report.asp?global_id=W0603310031)

Map ID  
Direction  
Distance  
Elevation

MAP FINDINGS

Site

Database(s)

EDR ID Number  
EPA ID Number

**GAGE WELL 27-2 (Continued)**

**S127520319**

Name:	GAGE WELL 27-2
Address:	Not reported
City,State,Zip:	RIVERSIDE, CA
Envirostor ID:	Not reported
Program Type:	Not reported
Status:	Not reported
Status Date:	Not reported
Enviroscreen Score:	Not reported
Site Code:	Not reported
Global ID:	W0603310031
Facility Region:	Not reported
Lead Agency:	Not reported
Case worker:	Not reported
Local Agency:	Not reported
Location Case Number:	Not reported
File Location:	Not reported
Potential Contaminants of Concern:	Not reported
Potential Media Affected:	Not reported
Site History:	Not reported
Begin Date:	Not reported
RB Case Number:	Not reported
source_type:	All PFAS Chemicals
Location ID:	CA3310031_029_029
Matrix:	Liquid
Chemical:	PFOS
Qualifier:	<
Value:	1.7
Reporting Limit:	Not reported
Detection Limit:	Not reported
Lab Notes:	Not reported
Quarterly Running Annual Average:	0
Units:	NG/L
Date:	4/28/2022
Field Pt Class:	PUBW
Site Use:	Drinking Water Wells
Site Type:	DDW Well
Latitude:	34.070112
Longitude:	-117.266509
Geo Tracker URL:	<a href="http://geotracker.waterboards.ca.gov/profile_report.asp?global_id=W0603310031">http://geotracker.waterboards.ca.gov/profile_report.asp?global_id=W0603310031</a>
Name:	GAGE WELL 27-2
Address:	Not reported
City,State,Zip:	RIVERSIDE, CA
Envirostor ID:	Not reported
Program Type:	Not reported
Status:	Not reported
Status Date:	Not reported
Enviroscreen Score:	Not reported
Site Code:	Not reported
Global ID:	W0603310031
Facility Region:	Not reported
Lead Agency:	Not reported
Case worker:	Not reported
Local Agency:	Not reported
Location Case Number:	Not reported
File Location:	Not reported

Map ID  
Direction  
Distance  
Elevation

MAP FINDINGS

Site

Database(s)

EDR ID Number  
EPA ID Number

**GAGE WELL 27-2 (Continued)**

**S127520319**

Potential Contaminants of Concern: Not reported  
Potential Media Affected: Not reported  
Site History: Not reported

Begin Date: Not reported  
RB Case Number: Not reported  
source\_type: All PFAS Chemicals  
Location ID: CA3310031\_029\_029  
Matrix: Liquid  
Chemical: PFDOA  
Qualifier: <  
Value: 1.7  
Reporting Limit: Not reported  
Detection Limit: Not reported  
Lab Notes: Not reported  
Quarterly Running Annual Average: Not reported  
Units: NG/L  
Date: 4/28/2022  
Field Pt Class: PUBW  
Site Use: Drinking Water Wells  
Site Type: DDW Well  
Latitude: 34.070112  
Longitude: -117.266509  
Geo Tracker URL: [http://geotracker.waterboards.ca.gov/profile\\_report.asp?global\\_id=W0603310031](http://geotracker.waterboards.ca.gov/profile_report.asp?global_id=W0603310031)

Name: GAGE WELL 27-2  
Address: Not reported  
City,State,Zip: RIVERSIDE, CA  
Envirostor ID: Not reported  
Program Type: Not reported  
Status: Not reported  
Status Date: Not reported  
Enviroscreen Score: Not reported  
Site Code: Not reported  
Global ID: W0603310031  
Facility Region: Not reported  
Lead Agency: Not reported  
Case worker: Not reported  
Local Agency: Not reported  
Location Case Number: Not reported  
File Location: Not reported  
Potential Contaminants of Concern: Not reported  
Potential Media Affected: Not reported  
Site History: Not reported

Begin Date: Not reported  
RB Case Number: Not reported  
source\_type: All PFAS Chemicals  
Location ID: CA3310031\_029\_029  
Matrix: Liquid  
Chemical: PFUNDCA  
Qualifier: <  
Value: 1.8  
Reporting Limit: Not reported  
Detection Limit: Not reported  
Lab Notes: Not reported  
Quarterly Running Annual Average: Not reported

Map ID  
Direction  
Distance  
Elevation

MAP FINDINGS

Site

Database(s)

EDR ID Number  
EPA ID Number

**GAGE WELL 27-2 (Continued)**

**S127520319**

Units: NG/L  
Date: 5/29/2020  
Field Pt Class: PUBW  
Site Use: Drinking Water Wells  
Site Type: DDW Well  
Latitude: 34.070112  
Longitude: -117.266509  
Geo Tracker URL: [http://geotracker.waterboards.ca.gov/profile\\_report.asp?global\\_id=W0603310031](http://geotracker.waterboards.ca.gov/profile_report.asp?global_id=W0603310031)

Name: GAGE WELL 27-2  
Address: Not reported  
City,State,Zip: RIVERSIDE, CA  
Envirostor ID: Not reported  
Program Type: Not reported  
Status: Not reported  
Status Date: Not reported  
Enviroscreen Score: Not reported  
Site Code: Not reported  
Global ID: W0603310031  
Facility Region: Not reported  
Lead Agency: Not reported  
Case worker: Not reported  
Local Agency: Not reported  
Location Case Number: Not reported  
File Location: Not reported  
Potential Contaminants of Concern: Not reported  
Potential Media Affected: Not reported  
Site History: Not reported

Begin Date: Not reported  
RB Case Number: Not reported  
source\_type: All PFAS Chemicals  
Location ID: CA3310031\_029\_029  
Matrix: Liquid  
Chemical: NETFOSAA  
Qualifier: <  
Value: 1.8  
Reporting Limit: Not reported  
Detection Limit: Not reported  
Lab Notes: Not reported  
Quarterly Running Annual Average: Not reported  
Units: NG/L  
Date: 5/29/2020  
Field Pt Class: PUBW  
Site Use: Drinking Water Wells  
Site Type: DDW Well  
Latitude: 34.070112  
Longitude: -117.266509  
Geo Tracker URL: [http://geotracker.waterboards.ca.gov/profile\\_report.asp?global\\_id=W0603310031](http://geotracker.waterboards.ca.gov/profile_report.asp?global_id=W0603310031)

Name: GAGE WELL 27-2  
Address: Not reported  
City,State,Zip: RIVERSIDE, CA  
Envirostor ID: Not reported  
Program Type: Not reported  
Status: Not reported  
Status Date: Not reported

Map ID  
 Direction  
 Distance  
 Elevation

MAP FINDINGS

Site

Database(s)

EDR ID Number  
 EPA ID Number

**GAGE WELL 27-2 (Continued)**

**S127520319**

Enviroscreen Score:	Not reported
Site Code:	Not reported
Global ID:	W0603310031
Facility Region:	Not reported
Lead Agency:	Not reported
Case worker:	Not reported
Local Agency:	Not reported
Location Case Number:	Not reported
File Location:	Not reported
Potential Contaminants of Concern:	Not reported
Potential Media Affected:	Not reported
Site History:	Not reported
Begin Date:	Not reported
RB Case Number:	Not reported
source_type:	All PFAS Chemicals
Location ID:	CA3310031_029_029
Matrix:	Liquid
Chemical:	PFTRIDA
Qualifier:	<
Value:	1.8
Reporting Limit:	Not reported
Detection Limit:	Not reported
Lab Notes:	Not reported
Quarterly Running Annual Average:	Not reported
Units:	NG/L
Date:	1/27/2022
Field Pt Class:	PUBW
Site Use:	Drinking Water Wells
Site Type:	DDW Well
Latitude:	34.070112
Longitude:	-117.266509
Geo Tracker URL:	<a href="http://geotracker.waterboards.ca.gov/profile_report.asp?global_id=W0603310031">http://geotracker.waterboards.ca.gov/profile_report.asp?global_id=W0603310031</a>

[Click this hyperlink](#) while viewing on your computer to access  
 206 additional CA PFAS: record(s) in the EDR Site Report.

**G27**  
**SE**  
 < 1/8  
 0.109 mi.  
 573 ft.

**7-ELEVEN 38114**  
**1630 S TIPPECANOE AVE**  
**SAN BERNARDINO, CA 92408**

**RCRA NonGen / NLR**

**1024873426**  
**CAL000442077**

**Site 1 of 6 in cluster G**

**Relative:**  
**Higher**  
**Actual:**  
**1059 ft.**

RCRA Listings:		
Date Form Received by Agency:		20181227
Handler Name:	7-ELEVEN 38114	
Handler Address:		1630 S TIPPECANOE AVE
Handler City,State,Zip:		SAN BERNARDINO, CA 92408
EPA ID:		CAL000442077
Contact Name:		JAMIL HERSHEWE
Contact Address:		PO BOX 711
Contact City,State,Zip:		DALLAS, TX 75221
Contact Telephone:		714-264-6074
Contact Fax:		Not reported
Contact Email:		JAMIL.HERSHEWE@7-11.COM
Contact Title:		Not reported
EPA Region:		09
Land Type:		Not reported

Map ID  
 Direction  
 Distance  
 Elevation

MAP FINDINGS

Site

Database(s)

EDR ID Number  
 EPA ID Number

**7-ELEVEN 38114 (Continued)**

**1024873426**

Federal Waste Generator Description:	Not a generator, verified
Non-Notifier:	Not reported
Biennial Report Cycle:	Not reported
Accessibility:	Not reported
Active Site Indicator:	Handler Activities
State District Owner:	Not reported
State District:	Not reported
Mailing Address:	PO BOX 711
Mailing City, State, Zip:	DALLAS, TX 75221
Owner Name:	7-ELEVEN INC
Owner Type:	Other
Operator Name:	JAMIL HERSHEWE
Operator Type:	Other
Short-Term Generator Activity:	No
Importer Activity:	No
Mixed Waste Generator:	No
Transporter Activity:	No
Transfer Facility Activity:	No
Recycler Activity with Storage:	No
Small Quantity On-Site Burner Exemption:	No
Smelting Melting and Refining Furnace Exemption:	No
Underground Injection Control:	No
Off-Site Waste Receipt:	No
Universal Waste Indicator:	Yes
Universal Waste Destination Facility:	Yes
Federal Universal Waste:	No
Active Site Fed-Reg Treatment Storage and Disposal Facility:	Not reported
Active Site Converter Treatment storage and Disposal Facility:	Not reported
Active Site State-Reg Treatment Storage and Disposal Facility:	Not reported
Active Site State-Reg Handler:	---
Federal Facility Indicator:	Not reported
Hazardous Secondary Material Indicator:	N
Sub-Part K Indicator:	Not reported
Commercial TSD Indicator:	No
Treatment Storage and Disposal Type:	Not reported
2018 GPRA Permit Baseline:	Not on the Baseline
2018 GPRA Renewals Baseline:	Not on the Baseline
Permit Renewals Workload Universe:	Not reported
Permit Workload Universe:	Not reported
Permit Progress Universe:	Not reported
Post-Closure Workload Universe:	Not reported
Closure Workload Universe:	Not reported
202 GPRA Corrective Action Baseline:	No
Corrective Action Workload Universe:	No
Subject to Corrective Action Universe:	No
Non-TSDFs Where RCRA CA has Been Imposed Universe:	No
TSDFs Potentially Subject to CA Under 3004 (u)/(v) Universe:	No
TSDFs Only Subject to CA under Discretionary Auth Universe:	No
Corrective Action Priority Ranking:	No NCAPS ranking
Environmental Control Indicator:	No
Institutional Control Indicator:	No
Human Exposure Controls Indicator:	N/A
Groundwater Controls Indicator:	N/A
Operating TSDF Universe:	Not reported
Full Enforcement Universe:	Not reported
Significant Non-Complier Universe:	No
Unaddressed Significant Non-Complier Universe:	No

Map ID  
Direction  
Distance  
Elevation

MAP FINDINGS

Site

Database(s)

EDR ID Number  
EPA ID Number

**7-ELEVEN 38114 (Continued)**

**1024873426**

Addressed Significant Non-Complier Universe: No  
Significant Non-Complier With a Compliance Schedule Universe: No  
Financial Assurance Required: Not reported  
Handler Date of Last Change: 20190222  
Recognized Trader-Importer: No  
Recognized Trader-Exporter: No  
Importer of Spent Lead Acid Batteries: No  
Exporter of Spent Lead Acid Batteries: No  
Recycler Activity Without Storage: No  
Manifest Broker: No  
Sub-Part P Indicator: No

Handler - Owner Operator:

Owner/Operator Indicator: Owner  
Owner/Operator Name: 7-ELEVEN INC  
Legal Status: Other  
Date Became Current: Not reported  
Date Ended Current: Not reported  
Owner/Operator Address: PO BOX 711  
Owner/Operator City,State,Zip: DALLAS, TX 75221  
Owner/Operator Telephone: 714-264-6074  
Owner/Operator Telephone Ext: Not reported  
Owner/Operator Fax: Not reported  
Owner/Operator Email: Not reported

Owner/Operator Indicator: Operator  
Owner/Operator Name: JAMIL HERSHEWE  
Legal Status: Other  
Date Became Current: Not reported  
Date Ended Current: Not reported  
Owner/Operator Address: PO BOX 711  
Owner/Operator City,State,Zip: DALLAS, TX 75221  
Owner/Operator Telephone: 714-264-6074  
Owner/Operator Telephone Ext: Not reported  
Owner/Operator Fax: Not reported  
Owner/Operator Email: Not reported

Historic Generators:

Receive Date: 20181227  
Handler Name: 7-ELEVEN 38114  
Federal Waste Generator Description: Not a generator, verified  
State District Owner: Not reported  
Large Quantity Handler of Universal Waste: No  
Recognized Trader Importer: No  
Recognized Trader Exporter: No  
Spent Lead Acid Battery Importer: No  
Spent Lead Acid Battery Exporter: No  
Current Record: Yes  
Non Storage Recycler Activity: Not reported  
Electronic Manifest Broker: Not reported

List of NAICS Codes and Descriptions:

NAICS Code: 447190  
NAICS Description: OTHER GASOLINE STATIONS

Map ID  
 Direction  
 Distance  
 Elevation

MAP FINDINGS

Site

Database(s)

EDR ID Number  
 EPA ID Number

**7-ELEVEN 38114 (Continued)**

**1024873426**

Facility Has Received Notices of Violations:  
 Violations: No Violations Found

Evaluation Action Summary:  
 Evaluations: No Evaluations Found

**G28  
 SE  
 < 1/8  
 0.109 mi.  
 573 ft.**

**7-ELEVEN 38114  
 1630 S TIPPECANOE AVE  
 SAN BERNARDINO, CA 92408**

**CA CERS HAZ WASTE  
 CA CERS TANKS  
 CA HAZNET  
 CA CERS  
 CA HWTS**

**S124928036  
 N/A**

**Site 2 of 6 in cluster G**

**Relative:  
 Higher  
 Actual:  
 1059 ft.**

**CERS HAZ WASTE:**  
 Name: 7-ELEVEN INC. #38114  
 Address: 1630 S TIPPECANOE AVE  
 City,State,Zip: SAN BERNARDINO, CA 92408  
 Site ID: 444459  
 CERS ID: 10774783  
 CERS Description: Hazardous Waste Generator

**CERS TANKS:**  
 Name: 7-ELEVEN INC. #38114  
 Address: 1630 S TIPPECANOE AVE  
 City,State,Zip: SAN BERNARDINO, CA 92408  
 Site ID: 444459  
 CERS ID: 10774783  
 CERS Description: Underground Storage Tank

**HAZNET:**  
 Name: 7-ELEVEN 38114  
 Address: 1630 S TIPPECANOE AVE  
 Address 2: Not reported  
 City,State,Zip: SAN BERNARDINO, CA 92408  
 Contact: JENNIFER DART  
 Telephone: 9728286592  
 Mailing Name: Not reported  
 Mailing Address: PO BOX 711

Year: 2021  
 Gepaid: CAL000442077  
 TSD EPA ID: NVT330010000  
 CA Waste Code: 352 - Other organic solids  
 Disposal Method: H132 - Landfill Or Surface Impoundment That Will Be Closed As  
 Landfill( To Include On-Site Treatment And/Or Stabilization)  
 Tons: 0.04

Year: 2020  
 Gepaid: CAL000442077  
 TSD EPA ID: CAT080013352  
 CA Waste Code: 134 - Aqueous solution with total organic residues less than 10  
 percent  
 Disposal Method: H039 - Other Recovery Of Reclamation For Reuse Including Acid  
 Regeneration, Organics Recovery Ect  
 Tons: 0.0084



Map ID  
Direction  
Distance  
Elevation

MAP FINDINGS

Site

Database(s)

EDR ID Number  
EPA ID Number

**7-ELEVEN 38114 (Continued)**

**S124928036**

Year: 2019  
Gepaid: CAL000442077  
TSD EPA ID: CAT080013352  
CA Waste Code: 134 - Aqueous solution with total organic residues less than 10 percent  
Disposal Method: H039 - Other Recovery Of Reclamation For Reuse Including Acid Regeneration, Organics Recovery Ect  
Tons: 0.10920

Additional Info:

Year: 2021  
Gen EPA ID: CAL000442077  
  
Shipment Date: 5/11/2020  
Creation Date: 5/29/2020  
Receipt Date: 5/14/2020  
Manifest ID: 014681549FLE  
Trans EPA ID: CAR000183913  
Trans Name: BELSHIRE TRANSPORTATION SERVICES INC  
Trans 2 EPA ID: Not reported  
Trans 2 Name: Not reported  
TSD EPA ID: CAT080013352  
Trans Name: WORLD OIL RECYCLING  
TSD EPA ID: Not reported  
TSD Name: Not reported  
Waste Code Description: 134 - Aqueous solution with <10% total organic residues  
RCRA Code: Not reported  
Meth Code: H039 - Other Recovery Of Reclamation For Reuse Including Acid Regeneration, Organics Recovery Ect  
  
Quantity Tons: 0.0084  
Waste Quantity: 2  
Quantity Unit: G  
Additional Code 1: Not reported  
Additional Code 2: Not reported  
Additional Code 3: Not reported  
Additional Code 4: Not reported  
Additional Code 5: Not reported

Additional Info:

Year: 2020  
Gen EPA ID: CAL000442077  
  
Shipment Date: 5/11/2020  
Creation Date: 5/29/2020  
Receipt Date: 5/14/2020  
Manifest ID: 014681549FLE  
Trans EPA ID: CAR000183913  
Trans Name: BELSHIRE TRANSPORTATION SERVICES INC  
Trans 2 EPA ID: Not reported  
Trans 2 Name: Not reported  
TSD EPA ID: CAT080013352  
Trans Name: WORLD OIL RECYCLING  
TSD EPA ID: Not reported  
TSD Name: Not reported  
Waste Code Description: 134 - Aqueous solution with <10% total organic residues

Map ID  
Direction  
Distance  
Elevation

MAP FINDINGS

Site

Database(s)

EDR ID Number  
EPA ID Number

**7-ELEVEN 38114 (Continued)**

**S124928036**

RCRA Code: Not reported  
Meth Code: H039 - Other Recovery Of Reclamation For Reuse Including Acid  
Regeneration, Organics Recovery Ect  
Quantity Tons: 0.0084  
Waste Quantity: 2  
Quantity Unit: G  
Additional Code 1: Not reported  
Additional Code 2: Not reported  
Additional Code 3: Not reported  
Additional Code 4: Not reported  
Additional Code 5: Not reported

Detail Two:

Year: 2019  
EM Manifest ID: 520596  
Shipment Date: 7/26/2019  
Receipt Date: 8/1/2019  
Manifest Number: 013711765FLE  
Generator EPA ID: CAL000442077  
Name: 7-ELEVEN 38114  
Address: 1630 S TIPPECANOE AVE  
Address 2: Not reported  
City: SAN BERNARDINO  
Zip: 92408  
Telephone: 800-424-9300  
Contact: Not reported  
Contact Telephone: 949-460-5200  
Transporter 1 EPA ID: CAR000183913  
Transporter 1 Emergency Number: Not reported  
Transporter 2 EPA ID: CAT080016116  
Transporter 2 Emergency Number: Not reported  
TSDf EPA ID: CAT080013352  
TSDf Name: WORLD OIL RECYCLING  
TSDf Address 1: 2000 N. ALAMEDA STREET  
TSDf Address 2: Not reported  
TSDf City: COMPTON  
TSDf Zip: 90222-0000  
TSDf Telephone: Not reported

State:

Year: 2019  
EM Manifest ID: 520596  
Generator EPA ID: CAL000442077  
Shipment Date: 2019-07-26  
Manifest Number: 013711765FLE  
Line Number: 1  
Method Code: H039  
Quantity Tons: 0.00420  
Quantity Waste: 1.000000  
Quantity Unit: G  
Number of Containers: 1  
Type of Container: Metal drums, barrels, kegs  
Quantity Type: Gallons  
State Code: 134

Map ID  
Direction  
Distance  
Elevation

MAP FINDINGS

Site

Database(s)

EDR ID Number  
EPA ID Number

7-ELEVEN 38114 (Continued)

S124928036

CERS:

Name: 7-ELEVEN INC. #38114  
Address: 1630 S TIPPECANOE AVE  
City,State,Zip: SAN BERNARDINO, CA 92408  
Site ID: 444459  
CERS ID: 10774783  
CERS Description: Chemical Storage Facilities

Evaluation:

Eval General Type: Compliance Evaluation Inspection  
Eval Date: 11-03-2020  
Violations Found: No  
Eval Type: Routine done by local agency  
Eval Notes: ANNUAL UST, HMBEP AND HW INSPECTIONS  
Eval Division: San Bernardino County Fire Department  
Eval Program: UST  
Eval Source: CERS,

Eval General Type: Compliance Evaluation Inspection  
Eval Date: 11-03-2022  
Violations Found: No  
Eval Type: Routine done by local agency  
Eval Notes: Not reported  
Eval Division: San Bernardino County Fire Department  
Eval Program: HMRRP  
Eval Source: CERS,

Eval General Type: Compliance Evaluation Inspection  
Eval Date: 11-29-2018  
Violations Found: No  
Eval Type: Routine done by local agency  
Eval Notes: NEW UST TANK INSTALLATIONS FINAL INSPECTION WITH MONITORING SYSTEM  
CERTIFICATION AND ANNUAL UST INSPECTION.  
Eval Division: San Bernardino County Fire Department  
Eval Program: UST  
Eval Source: CERS,

Eval General Type: Compliance Evaluation Inspection  
Eval Date: 11-03-2020  
Violations Found: No  
Eval Type: Routine done by local agency  
Eval Notes: ANNUAL UST, HMBEP AND HW INSPECTIONS  
Eval Division: San Bernardino County Fire Department  
Eval Program: HW  
Eval Source: CERS,

Eval General Type: Other/Unknown  
Eval Date: 11-29-2018  
Violations Found: No  
Eval Type: Other, not routine, done by local agency  
Eval Notes: OVERFILL INSPECTION AS PART OF FINAL INSPECTION FOR NEW TANK  
INSTALLATIONS. SEE C01 FOR INSPECTION INFORMATION AND NARRATIVE.  
Eval Division: San Bernardino County Fire Department  
Eval Program: UST  
Eval Source: CERS,

Eval General Type: Compliance Evaluation Inspection

Map ID  
Direction  
Distance  
Elevation

MAP FINDINGS

Site

Database(s)

EDR ID Number  
EPA ID Number

7-ELEVEN 38114 (Continued)

S124928036

Eval Date: 11-03-2020  
Violations Found: No  
Eval Type: Routine done by local agency  
Eval Notes: ANNUAL UST, HMBEP AND HW INSPECTIONS  
Eval Division: San Bernardino County Fire Department  
Eval Program: HMRRP  
Eval Source: CERS,

Eval General Type: Compliance Evaluation Inspection  
Eval Date: 11-03-2022  
Violations Found: No  
Eval Type: Routine done by local agency  
Eval Notes: Not reported  
Eval Division: San Bernardino County Fire Department  
Eval Program: HW  
Eval Source: CERS,

Eval General Type: Compliance Evaluation Inspection  
Eval Date: 11-03-2022  
Violations Found: No  
Eval Type: Routine done by local agency  
Eval Notes: Not reported  
Eval Division: San Bernardino County Fire Department  
Eval Program: UST  
Eval Source: CERS,

Eval General Type: Compliance Evaluation Inspection  
Eval Date: 11-18-2021  
Violations Found: No  
Eval Type: Routine done by local agency  
Eval Notes: Not reported  
Eval Division: San Bernardino County Fire Department  
Eval Program: HW  
Eval Source: CERS,

Eval General Type: Compliance Evaluation Inspection  
Eval Date: 11-01-2019  
Violations Found: No  
Eval Type: Routine done by local agency  
Eval Notes: Not reported  
Eval Division: San Bernardino County Fire Department  
Eval Program: UST  
Eval Source: CERS,

Eval General Type: Compliance Evaluation Inspection  
Eval Date: 11-18-2021  
Violations Found: No  
Eval Type: Routine done by local agency  
Eval Notes: Not reported  
Eval Division: San Bernardino County Fire Department  
Eval Program: HMRRP  
Eval Source: CERS,

Eval General Type: Compliance Evaluation Inspection  
Eval Date: 11-18-2021  
Violations Found: No  
Eval Type: Routine done by local agency

Map ID  
Direction  
Distance  
Elevation

MAP FINDINGS

Site

Database(s)

EDR ID Number  
EPA ID Number

7-ELEVEN 38114 (Continued)

S124928036

Eval Notes: Not reported  
Eval Division: San Bernardino County Fire Department  
Eval Program: UST  
Eval Source: CERS,

Coordinates:  
Site ID: 444459  
Facility Name: 7-ELEVEN INC. #38114  
Env Int Type Code: HMBP  
Program ID: 10774783  
Coord Name: Not reported  
Ref Point Type Desc: Center of a facility or station.,  
Latitude: 34.071190  
Longitude: -117.262420

Affiliation:  
Affiliation Type Desc: Environmental Contact  
Entity Name: SEAN AUGUSTINE  
Entity Title: Not reported  
Affiliation Address: P.O. BOX 711 ATTN: GASOLINE COMPLIANCE, LOC 148  
Affiliation City: DALLAS  
Affiliation State: TX  
Affiliation Country: Not reported  
Affiliation Zip: 75221  
Affiliation Phone: ,

Affiliation Type Desc: UST Tank Operator  
Entity Name: SINGH, AMANDEEP (AMAN SANDEEP, INC.)  
Entity Title: Not reported  
Affiliation Address: 1630 S. TIPPECANOE AVE  
Affiliation City: SAN BERNARDINO  
Affiliation State: CA  
Affiliation Country: United States  
Affiliation Zip: 92408  
Affiliation Phone: (909) 499-6146,

Affiliation Type Desc: UST Tank Owner  
Entity Name: 7-ELEVEN INC.  
Entity Title: Not reported  
Affiliation Address: P.O. BOX 711 ATTN: GASOLINE COMPLIANCE, LOC 148  
Affiliation City: DALLAS  
Affiliation State: TX  
Affiliation Country: United States  
Affiliation Zip: 75221  
Affiliation Phone: (800) 828-0711,

Affiliation Type Desc: CUPA District  
Entity Name: San Bernardino County Fire  
Entity Title: Not reported  
Affiliation Address: 620 South E Street  
Affiliation City: San Bernardino  
Affiliation State: CA  
Affiliation Country: Not reported  
Affiliation Zip: 92415-0153  
Affiliation Phone: (909) 386-8401,

Map ID  
Direction  
Distance  
Elevation

MAP FINDINGS

Site

Database(s)

EDR ID Number  
EPA ID Number

7-ELEVEN 38114 (Continued)

S124928036

Affiliation Type Desc: Document Preparer  
Entity Name: BELSHIRE ENVIRONMENTAL SERVICES, INC.  
Entity Title: Not reported  
Affiliation Address: Not reported  
Affiliation City: Not reported  
Affiliation State: Not reported  
Affiliation Country: Not reported  
Affiliation Zip: Not reported  
Affiliation Phone: ,

Affiliation Type Desc: Facility Mailing Address  
Entity Name: Mailing Address  
Entity Title: Not reported  
Affiliation Address: P.O. BOX 711 ATTN: GASOLINE COMPLIANCE, LOC 148  
Affiliation City: DALLAS  
Affiliation State: TX  
Affiliation Country: Not reported  
Affiliation Zip: 75221  
Affiliation Phone: ,

Affiliation Type Desc: UST Property Owner Name  
Entity Name: 7-ELEVEN INC.  
Entity Title: Not reported  
Affiliation Address: P.O. BOX 711 ATTN: GASOLINE COMPLIANCE, LOC 148  
Affiliation City: DALLAS  
Affiliation State: TX  
Affiliation Country: United States  
Affiliation Zip: 75221  
Affiliation Phone: (800) 828-0711,

Affiliation Type Desc: Operator  
Entity Name: SINGH, AMANDEEP (AMAN SANDEEP, INC.)  
Entity Title: Not reported  
Affiliation Address: Not reported  
Affiliation City: Not reported  
Affiliation State: Not reported  
Affiliation Country: Not reported  
Affiliation Zip: Not reported  
Affiliation Phone: (909) 499-6146,

Affiliation Type Desc: Property Owner  
Entity Name: 7-ELEVEN INC.  
Entity Title: Not reported  
Affiliation Address: P.O. BOX 711 ATTN: GASOLINE COMPLIANCE, LOC 148  
Affiliation City: DALLAS  
Affiliation State: TX  
Affiliation Country: United States  
Affiliation Zip: 75221  
Affiliation Phone: (951) 280-4499,

Affiliation Type Desc: Identification Signer  
Entity Name: TERESA MILES  
Entity Title: SENIOR MANAGER, ENVIRONMENTAL COMPLIANCE WEST  
Affiliation Address: Not reported  
Affiliation City: Not reported  
Affiliation State: Not reported  
Affiliation Country: Not reported

Map ID  
Direction  
Distance  
Elevation

MAP FINDINGS

Site

Database(s)

EDR ID Number  
EPA ID Number

**7-ELEVEN 38114 (Continued)**

**S124928036**

Affiliation Zip: Not reported  
Affiliation Phone: ,  
  
Affiliation Type Desc: Legal Owner  
Entity Name: 7-ELEVEN INC.  
Entity Title: Not reported  
Affiliation Address: P.O. BOX 711 ATTN: GASOLINE COMPLIANCE, LOC 148  
Affiliation City: DALLAS  
Affiliation State: TX  
Affiliation Country: United States  
Affiliation Zip: 75221  
Affiliation Phone: (800) 828-0711,  
  
Affiliation Type Desc: Parent Corporation  
Entity Name: 7-ELEVEN INC.  
Entity Title: Not reported  
Affiliation Address: Not reported  
Affiliation City: Not reported  
Affiliation State: Not reported  
Affiliation Country: Not reported  
Affiliation Zip: Not reported  
Affiliation Phone: ,

**HWTS:**

Name: 7-ELEVEN 38114  
Address: 1630 S TIPPECANOE AVE  
Address 2: Not reported  
City,State,Zip: SAN BERNARDINO, CA 92408  
EPA ID: CAL000442077  
Inactive Date: Not reported  
Create Date: 12/27/2018  
Last Act Date: Not reported  
Mailing Name: Not reported  
Mailing Address: PO BOX 711  
Mailing Address 2: Not reported  
Mailing City,State,Zip: DALLAS, TX 75221  
Owner Name: 7-ELEVEN INC.  
Owner Address: PO BOX 711  
Owner Address 2: Not reported  
Owner City,State,Zip: DALLAS, TX 75221  
Contact Name: JENNIFER DART  
Contact Address: 1722 ROUTH STREET  
Contact Address 2: Not reported  
City,State,Zip: DALLAS, TX 75201  
Facility Status: Active  
Facility Type: PERMANENT  
Category: STATE  
Latitude: 34.07148528  
Longitude: -117.2612583

**NAICS:**

EPA ID: CAL000442077  
Create Date: 2018-12-27 16:18:52.113  
NAICS Code: 447190  
NAICS Description: Other Gasoline Stations  
Issued EPA ID Date: 2018-12-27 16:18:52.08300

Map ID  
Direction  
Distance  
Elevation

MAP FINDINGS

Site

Database(s)

EDR ID Number  
EPA ID Number

**7-ELEVEN 38114 (Continued)**

**S124928036**

Inactive Date: Not reported  
Facility Name: 7-ELEVEN 38114  
Facility Address: 1630 S TIPPECANOE AVE  
Facility Address 2: Not reported  
Facility City: SAN BERNARDINO  
Facility County: Not reported  
Facility State: CA  
Facility Zip: 92408

**G29**  
**SE**  
**< 1/8**  
**0.109 mi.**  
**573 ft.**

**7-ELEVEN INC. #38114**  
**1630 S TIPPECANOE AVE**  
**SAN BERNARDINO, CA 92408**  
**Site 3 of 6 in cluster G**

**CA UST** **U004362724**  
**N/A**

**Relative:**  
**Higher**  
**Actual:**  
**1059 ft.**

UST:  
Name: 7-ELEVEN INC. #38114  
Address: 1630 S TIPPECANOE AVE  
City,State,Zip: SAN BERNARDINO, CA 92408  
Facility ID: FA0017744  
Permitting Agency: San Bernardino County Fire Department  
CERSID: 10774783  
Latitude: 34.0711900  
Longitude: -117.262420  
Owner type: Not reported  
Facility type: Not reported  
Num of inuse ust: Not reported  
Num of closed ust: Not reported  
Num of oos ust: Not reported  
Epa region: Not reported  
Tribal lands: Not reported  
Tank owner name: Not reported  
Tank owner mailing address: Not reported  
Tank owner mailing city: Not reported  
Tank owner mailing zip: Not reported  
Tank owner mailing state: Not reported  
Tank operator name: Not reported  
Tank operator mailing address: Not reported  
Tank operator mailing city: Not reported  
Tank operator mailing zip: Not reported  
Tank operator mailing state: Not reported  
Tankidnumber: Not reported  
Tank status: Not reported  
Tank configuration: Not reported  
Tank closure date: Not reported  
Tank installation date: Not reported  
Tank num of compartments: Not reported  
Tank contents: Not reported  
Tank capacity gallons: Not reported  
Tank type: Not reported  
Tank pc construction: Not reported  
Tank pwpiping construction: Not reported  
Tank piping type: Not reported  
Tank piping construction: Not reported  
Tank sacrificial anode: Not reported  
Tank cp impressed current: Not reported  
Tank cp shutoff: Not reported



Map ID  
Direction  
Distance  
Elevation

MAP FINDINGS

Site

Database(s)

EDR ID Number  
EPA ID Number

**7-ELEVEN INC. #38114 (Continued)**

**U004362724**

Tank alarms: Not reported  
Tank ball float: Not reported  
Tank spill bucket: Not reported

**G30**  
**SE**  
**< 1/8**  
**0.109 mi.**  
**573 ft.**

**7-ELEVEN #38114**  
**1630 TIPPECANOE AVE**  
**SAN BERNARDINO, CA 92408**  
**Site 4 of 6 in cluster G**

**CA UST** **U004312136**  
**N/A**

**Relative:**  
**Higher**  
**Actual:**  
**1059 ft.**

UST:  
Name: 7-ELEVEN #38114  
Address: 1630 TIPPECANOE AVE  
City,State,Zip: SAN BERNARDINO, CA 92408  
Facility ID: FA0017744  
Permitting Agency: San Bernardino County Fire Department  
CERSID: Not reported  
Latitude: 34.07119  
Longitude: -117.26242  
Owner type: Not reported  
Facility type: Not reported  
Num of inuse ust: Not reported  
Num of closed ust: Not reported  
Num of oos ust: Not reported  
Epa region: Not reported  
Tribal lands: Not reported  
Tank owner name: Not reported  
Tank owner mailing address: Not reported  
Tank owner mailing city: Not reported  
Tank owner mailing zip: Not reported  
Tank owner mailing state: Not reported  
Tank operator name: Not reported  
Tank operator mailing address: Not reported  
Tank operator mailing city: Not reported  
Tank operator mailing zip: Not reported  
Tank operator mailing state: Not reported  
Tankidnumber: Not reported  
Tank status: Not reported  
Tank configuration: Not reported  
Tank closure date: Not reported  
Tank installation date: Not reported  
Tank num of compartments: Not reported  
Tank contents: Not reported  
Tank capacity gallons: Not reported  
Tank type: Not reported  
Tank pc construction: Not reported  
Tank pwpiping construction: Not reported  
Tank piping type: Not reported  
Tank piping construction: Not reported  
Tank sacrificial anode: Not reported  
Tank cp impressed current: Not reported  
Tank cp shutoff: Not reported  
Tank alarms: Not reported  
Tank ball float: Not reported  
Tank spill bucket: Not reported

Map ID  
Direction  
Distance  
Elevation

MAP FINDINGS

Site

Database(s)

EDR ID Number  
EPA ID Number

**G31**  
**SE**  
**< 1/8**  
**0.109 mi.**  
**573 ft.**

**7-ELEVEN #38114**  
**1630 TIPPECANOE AVE**  
**SAN BERNARDINO, CA 92408**

**CA San Bern. Co. Permit**

**S123407085**  
**N/A**

**Site 5 of 6 in cluster G**

**Relative:**  
**Higher**

San Bern. Co. Permit:

**Actual:**  
**1059 ft.**

Name: 7-ELEVEN #38114  
Address: 1630 TIPPECANOE AVE  
City,State,Zip: SAN BERNARDINO, CA 92408  
Region: SAN BERNARDINO  
Facility ID: FA0017744  
Owner: 7-ELEVEN INC.  
Permit Number: PT0039253  
Permit Category: COMPLEX ANNUAL INSP VPH/ > 8 DISP (PER TANK)  
Facility Status: ACTIVE  
Expiration Date: 11/30/2022

Name: 7-ELEVEN #38114  
Address: 1630 TIPPECANOE AVE  
City,State,Zip: SAN BERNARDINO, CA 92408  
Region: SAN BERNARDINO  
Facility ID: FA0017744  
Owner: 7-ELEVEN INC.  
Permit Number: PT0039254  
Permit Category: COMPLEX ANNUAL INSP VPH/ > 8 DISP (PER TANK)  
Facility Status: ACTIVE  
Expiration Date: 11/30/2022

Name: 7-ELEVEN #38114  
Address: 1630 TIPPECANOE AVE  
City,State,Zip: SAN BERNARDINO, CA 92408  
Region: SAN BERNARDINO  
Facility ID: FA0017744  
Owner: 7-ELEVEN INC.  
Permit Number: PT0039255  
Permit Category: COMPLEX ANNUAL INSP VPH/ > 8 DISP (PER TANK)  
Facility Status: ACTIVE  
Expiration Date: 11/30/2022

Name: 7-ELEVEN #38114  
Address: 1630 TIPPECANOE AVE  
City,State,Zip: SAN BERNARDINO, CA 92408  
Region: SAN BERNARDINO  
Facility ID: FA0017744  
Owner: 7-ELEVEN INC.  
Permit Number: PT0039257  
Permit Category: HAZMAT HANDLER, UST ONLY - PER YEAR  
Facility Status: ACTIVE  
Expiration Date: 11/30/2022

Name: 7-ELEVEN #38114  
Address: 1630 TIPPECANOE AVE  
City,State,Zip: SAN BERNARDINO, CA 92408  
Region: SAN BERNARDINO  
Facility ID: FA0017744  
Owner: 7-ELEVEN INC.  
Permit Number: PT0039258  
Permit Category: WASTE INCIDENTAL UST OPERATION ONLY -PER YEAR

Map ID  
Direction  
Distance  
Elevation

MAP FINDINGS

Site

Database(s)

EDR ID Number  
EPA ID Number

**7-ELEVEN #38114 (Continued)**

**S123407085**

Facility Status: ACTIVE  
Expiration Date: 11/30/2022  
  
Name: 7-ELEVEN #38114  
Address: 1630 TIPPECANOE AVE  
City,State,Zip: SAN BERNARDINO, CA 92408  
Region: SAN BERNARDINO  
Facility ID: FA0017744  
Owner: 7-ELEVEN INC.  
Permit Number: PT0039256  
Permit Category: CUPA ANNUAL ADMIN PERMIT PROGRAM FEE-LEVEL 2  
Facility Status: INACTIVE  
Expiration Date: 11/30/2019

**H32  
NW  
< 1/8  
0.110 mi.  
580 ft.**

**GROUND HOG INC.  
1470 S VICTORIA CT  
SAN BERNARDINO, CA 92408**

**CA CERS HAZ WASTE  
CA San Bern. Co. Permit  
CA CERS**

**S105159190  
N/A**

**Site 1 of 2 in cluster H**

**Relative:  
Lower  
Actual:  
1041 ft.**

CERS HAZ WASTE:  
Name: GROUND HOG INC.  
Address: 1470 S VICTORIA CT  
City,State,Zip: SAN BERNARDINO, CA 92408  
Site ID: 34590  
CERS ID: 10039897  
CERS Description: Hazardous Waste Generator

San Bern. Co. Permit:

Name: GROUND HOG INC.  
Address: 1470 S VICTORIA CT  
City,State,Zip: SAN BERNARDINO, CA 92408  
Region: SAN BERNARDINO  
Facility ID: FA0003574  
Owner: GROUND HOG INC.  
Permit Number: PT0001091  
Permit Category: CONDITIONALLY EXEMPT SM QTY GENERATOR  
Facility Status: ACTIVE  
Expiration Date: 01/31/2023

Name: GROUND HOG INC.  
Address: 1470 S VICTORIA CT  
City,State,Zip: SAN BERNARDINO, CA 92408  
Region: SAN BERNARDINO  
Facility ID: FA0003574  
Owner: GROUND HOG INC.  
Permit Number: PT0001092  
Permit Category: HAZARDOUS MATERIALS 4-10 CHEMICALS  
Facility Status: ACTIVE  
Expiration Date: 01/31/2023

CERS:

Name: GROUND HOG INC.  
Address: 1470 S VICTORIA CT  
City,State,Zip: SAN BERNARDINO, CA 92408  
Site ID: 34590  
CERS ID: 10039897

Map ID  
Direction  
Distance  
Elevation

MAP FINDINGS

Site

Database(s)

EDR ID Number  
EPA ID Number

**GROUND HOG INC. (Continued)**

**S105159190**

CERS Description: Chemical Storage Facilities

Violations:

Site ID: 34590  
Site Name: GROUND HOG INC.  
Violation Date: 04-16-2019  
Citation: HSC 6.95 25508(a)(1) - California Health and Safety Code, Chapter 6.95, Section(s) 25508(a)(1)  
Violation Description: Failure to annually review and electronically certify that the business plan is complete and accurate on or before the annual due date.  
Violation Notes: Returned to compliance on 05/03/2022. OBSERVATION: The last Business Plan update submitted by this facility is dated 2/5/2018. CORRECTIVE ACTION: Submit a signed statement that a Business Plan update has been submitted into CERS.  
Violation Division: San Bernardino County Fire Department  
Violation Program: HMRRP  
Violation Source: CERS,

Site ID: 34590  
Site Name: GROUND HOG INC.  
Violation Date: 04-16-2019  
Citation: HSC 6.95 25508(a)(1) - California Health and Safety Code, Chapter 6.95, Section(s) 25508(a)(1)  
Violation Description: Failure to establish and electronically submit an adequate emergency response plan and procedures for a release or threatened release of a hazardous material.  
Violation Notes: Returned to compliance on 05/03/2022. OBSERVATION: This facility has not submitted an Emergency Response Plan document into CERS. CORRECTIVE ACTION: Submit a signed statement that an Emergency Response Plan document has been submitted into CERS.  
Violation Division: San Bernardino County Fire Department  
Violation Program: HMRRP  
Violation Source: CERS,

Site ID: 34590  
Site Name: GROUND HOG INC.  
Violation Date: 05-03-2022  
Citation: HSC 6.95 25505(a)(4) - California Health and Safety Code, Chapter 6.95, Section(s) 25505(a)(4)  
Violation Description: Failure to provide initial and annual training to all employees in safety procedures in the event of a release or threatened release of a hazardous material or failure to document and maintain training records for a minimum of three years.  
Violation Notes: Returned to compliance on 05/10/2022. OBSERVATION: At the time of the inspection, this facility was unable to provide any employee training records in regards to hazardous materials management and emergency response procedures. Per Jack Carlson, employee training is conducted, but it has not been documented. CORRECTIVE ACTION: Conduct and document employee training in regards to hazardous materials management and emergency response procedures. Within 30 days submit a copy of the employee training record to this Division as proof of corrective action. Complete and return the Certificate of Compliance form indicating that this violation was corrected.  
Violation Division: San Bernardino County Fire Department  
Violation Program: HMRRP  
Violation Source: CERS,

Map ID  
Direction  
Distance  
Elevation

MAP FINDINGS

Site

Database(s)

EDR ID Number  
EPA ID Number

**GROUND HOG INC. (Continued)**

**S105159190**

Site ID: 34590  
Site Name: GROUND HOG INC.  
Violation Date: 05-03-2022  
Citation: HSC 6.95 25508(a)(3) - California Health and Safety Code, Chapter 6.95, Section(s) 25508(a)(3)  
Violation Description: Failure to complete and electronically submit a site map with all required content.  
Violation Notes: Returned to compliance on 05/10/2022. OBSERVATION: The site map that was submitted in CERS is missing the locations of hazardous materials storage areas. CORRECTIVE ACTION: Edit the site map that was submitted in CERS to indicate the location of hazardous materials storage areas. Symbols can key can be included on the site map with a key that indicates locations of storage areas. Complete and return the Certificate of Compliance form indicating that this violation was corrected.  
Violation Division: San Bernardino County Fire Department  
Violation Program: HMRRP  
Violation Source: CERS,

Site ID: 34590  
Site Name: GROUND HOG INC.  
Violation Date: 05-06-2016  
Citation: HSC 6.95 25508.2 - California Health and Safety Code, Chapter 6.95, Section(s) 25508.2  
Violation Description: Failure to annually review and electronically certify that the business plan is complete, accurate, and up-to-date.  
Violation Notes: Returned to compliance on 05/03/2022.  
Violation Division: San Bernardino County Fire Department  
Violation Program: HMRRP  
Violation Source: CERS,

Site ID: 34590  
Site Name: GROUND HOG INC.  
Violation Date: 04-16-2019  
Citation: HSC 6.95 25505(a)(4) - California Health and Safety Code, Chapter 6.95, Section(s) 25505(a)(4)  
Violation Description: Failure to provide initial and annual training to all employees in safety procedures in the event of a release or threatened release of a hazardous material or failure to document and maintain training records for a minimum of three years.  
Violation Notes: Returned to compliance on 05/10/2022. OBSERVATION: Employee training documentation was not available for review. CORRECTIVE ACTION: Submit a copy of a sign in sheet or other proof that employees are being adequately trained on the facility's emergency procedures.  
Violation Division: San Bernardino County Fire Department  
Violation Program: HMRRP  
Violation Source: CERS,

Site ID: 34590  
Site Name: GROUND HOG INC.  
Violation Date: 04-16-2019  
Citation: HSC 6.95 25508.1(a)-(f) - California Health and Safety Code, Chapter 6.95, Section(s) 25508.1(a)-(f)  
Violation Description: Failure to electronically update business plan within 30 days of any one of the following events: A 100 percent or more increase in the quantity of a previously disclosed material. Any handling of a previously undisclosed hazardous materials at or above reportable

Map ID  
Direction  
Distance  
Elevation

MAP FINDINGS

Site

Database(s)

EDR ID Number  
EPA ID Number

**GROUND HOG INC. (Continued)**

**S105159190**

Violation Notes: quantities. A change of business address, business ownership, or business name. A substantial change in the handler's operations that requires modification to any portion of the business plan. Returned to compliance on 05/03/2022. OBSERVATION: Hazardous materials were observed on site that are not listed in the most recent CERS inventory or are listed in lesser quantities. In the Business Activities section, the box for generating hazardous waste must be checked "Yes" as this facility generates parts washer waste. CORRECTIVE ACTION: Submit a signed statement that updated Business Plan elements have been submitted into CERS.

Violation Division: San Bernardino County Fire Department  
Violation Program: HMRRP  
Violation Source: CERS,

Evaluation:  
Eval General Type: Compliance Evaluation Inspection  
Eval Date: 05-06-2016  
Violations Found: No  
Eval Type: Routine done by local agency  
Eval Notes: INSPECTION  
Eval Division: San Bernardino County Fire Department  
Eval Program: HW  
Eval Source: CERS,

Eval General Type: Compliance Evaluation Inspection  
Eval Date: 05-03-2022  
Violations Found: No  
Eval Type: Routine done by local agency  
Eval Notes: Not reported  
Eval Division: San Bernardino County Fire Department  
Eval Program: HW  
Eval Source: CERS,

Eval General Type: Compliance Evaluation Inspection  
Eval Date: 05-06-2016  
Violations Found: Yes  
Eval Type: Routine done by local agency  
Eval Notes: INSPECTION  
Eval Division: San Bernardino County Fire Department  
Eval Program: HMRRP  
Eval Source: CERS,

Eval General Type: Compliance Evaluation Inspection  
Eval Date: 04-16-2019  
Violations Found: No  
Eval Type: Routine done by local agency  
Eval Notes: ROUTINE GENERATOR INSPECTION-GROUND HOG  
Eval Division: San Bernardino County Fire Department  
Eval Program: HW  
Eval Source: CERS,

Eval General Type: Compliance Evaluation Inspection  
Eval Date: 04-16-2019  
Violations Found: Yes  
Eval Type: Routine done by local agency  
Eval Notes: ROUTINE HANDLER INSPECTION-GROUND HOG  
Eval Division: San Bernardino County Fire Department

Map ID  
Direction  
Distance  
Elevation

MAP FINDINGS

Site

Database(s)

EDR ID Number  
EPA ID Number

**GROUND HOG INC. (Continued)**

**S105159190**

Eval Program: HMRRP  
Eval Source: CERS,

Eval General Type: Compliance Evaluation Inspection  
Eval Date: 05-03-2022  
Violations Found: Yes  
Eval Type: Routine done by local agency  
Eval Notes: Not reported  
Eval Division: San Bernardino County Fire Department  
Eval Program: HMRRP  
Eval Source: CERS,

Enforcement Action:  
Site ID: 34590  
Site Name: GROUND HOG INC.  
Site Address: 1470 S VICTORIA CT  
Site City: SAN BERNARDINO  
Site Zip: 92408  
Enf Action Date: 05-06-2016  
Enf Action Type: Notice of Violation (Unified Program)  
Enf Action Description: Notice of Violation Issued by the Inspector at the Time of Inspection  
Enf Action Notes: Not reported  
Enf Action Division: San Bernardino County Fire Department  
Enf Action Program: HMRRP  
Enf Action Source: CERS,

Coordinates:  
Site ID: 34590  
Facility Name: GROUND HOG INC.  
Env Int Type Code: HMBP  
Program ID: 10039897  
Coord Name: Not reported  
Ref Point Type Desc: Unknown,  
Latitude: 34.075002  
Longitude: -117.266513

Affiliation:  
Affiliation Type Desc: CUPA District  
Entity Name: San Bernardino County Fire  
Entity Title: Not reported  
Affiliation Address: 620 South E Street  
Affiliation City: San Bernardino  
Affiliation State: CA  
Affiliation Country: Not reported  
Affiliation Zip: 92415-0153  
Affiliation Phone: (909) 386-8401,

Affiliation Type Desc: Identification Signer  
Entity Name: Jack Carlson  
Entity Title: secretary/treasurer  
Affiliation Address: Not reported  
Affiliation City: Not reported  
Affiliation State: Not reported  
Affiliation Country: Not reported  
Affiliation Zip: Not reported  
Affiliation Phone: ,

Map ID  
Direction  
Distance  
Elevation

MAP FINDINGS

Site

Database(s)

EDR ID Number  
EPA ID Number

**GROUND HOG INC. (Continued)**

**S105159190**

Affiliation Type Desc: Property Owner  
Entity Name: Carlson  
Entity Title: Not reported  
Affiliation Address: 1470 S. Victoria Ct.  
Affiliation City: San Bernardino  
Affiliation State: CA  
Affiliation Country: United States  
Affiliation Zip: 92408  
Affiliation Phone: (909) 478-5700,

Affiliation Type Desc: Operator  
Entity Name: JACK CARLSON  
Entity Title: Not reported  
Affiliation Address: Not reported  
Affiliation City: Not reported  
Affiliation State: Not reported  
Affiliation Country: Not reported  
Affiliation Zip: Not reported  
Affiliation Phone: (909) 478-5700,

Affiliation Type Desc: Document Preparer  
Entity Name: Jack Carlson  
Entity Title: Not reported  
Affiliation Address: Not reported  
Affiliation City: Not reported  
Affiliation State: Not reported  
Affiliation Country: Not reported  
Affiliation Zip: Not reported  
Affiliation Phone: ,

Affiliation Type Desc: Environmental Contact  
Entity Name: JACK CARLSON  
Entity Title: Not reported  
Affiliation Address: PO BOX 290  
Affiliation City: SAN BERNARDINO  
Affiliation State: CA  
Affiliation Country: Not reported  
Affiliation Zip: 92402  
Affiliation Phone: ,

Affiliation Type Desc: Facility Mailing Address  
Entity Name: Mailing Address  
Entity Title: Not reported  
Affiliation Address: 1470 SOUTH VICTORIA CT  
Affiliation City: SAN BERNARDINO  
Affiliation State: CA  
Affiliation Country: Not reported  
Affiliation Zip: 92408  
Affiliation Phone: ,

Affiliation Type Desc: Legal Owner  
Entity Name: GROUND HOG INC.  
Entity Title: Not reported  
Affiliation Address: P.O. BOX 290  
Affiliation City: SAN BERNARDINO  
Affiliation State: CA  
Affiliation Country: United States



Map ID  
 Direction  
 Distance  
 Elevation

MAP FINDINGS

Site

Database(s)

EDR ID Number  
 EPA ID Number

**GROUND HOG INC. (Continued)**

**S105159190**

Affiliation Zip: 92402-9240  
 Affiliation Phone: (909) 478-5700,  
  
 Affiliation Type Desc: Parent Corporation  
 Entity Name: GROUND HOG INC.  
 Entity Title: Not reported  
 Affiliation Address: Not reported  
 Affiliation City: Not reported  
 Affiliation State: Not reported  
 Affiliation Country: Not reported  
 Affiliation Zip: Not reported  
 Affiliation Phone: ,

**D33**  
**North**  
**< 1/8**  
**0.113 mi.**  
**595 ft.**

**ENVIRONMENTAL MANAGEMENT TECHNOLOGIES INC**  
**1456 S GAGE ST**  
**SAN BERNARDINO, CA 92408**

**RCRA NonGen / NLR**

**1026827565**  
**CAL000462534**

**Site 6 of 10 in cluster D**

**Relative:**  
**Lower**  
**Actual:**  
**1043 ft.**

RCRA Listings:  
 Date Form Received by Agency: 20210517  
 Handler Name: ENVIRONMENTAL MANAGEMENT TECHNOLOGIES INC  
 Handler Address: 1456 S GAGE ST  
 Handler City,State,Zip: SAN BERNARDINO, CA 92408  
 EPA ID: CAL000462534  
 Contact Name: SERAFIN SERRANO  
 Contact Address: 1456 S GAGE ST  
 Contact City,State,Zip: SAN BERNARDINO, CA 92408  
 Contact Telephone: 800-579-6834  
 Contact Fax: Not reported  
 Contact Email: EMT@ERC-LLC.COM  
 Contact Title: Not reported  
 EPA Region: 09  
 Land Type: Not reported  
 Federal Waste Generator Description: Not a generator, verified  
 Non-Notifier: Not reported  
 Biennial Report Cycle: Not reported  
 Accessibility: Not reported  
 Active Site Indicator: Not reported  
 State District Owner: Not reported  
 State District: Not reported  
 Mailing Address: 1456 S GAGE ST  
 Mailing City,State,Zip: SAN BERNARDINO, CA 92408-0000  
 Owner Name: ENVIRONMENTAL TECHNOLOGIES INC  
 Owner Type: Other  
 Operator Name: SERAFIN SERRANO  
 Operator Type: Other  
 Short-Term Generator Activity: No  
 Importer Activity: No  
 Mixed Waste Generator: No  
 Transporter Activity: No  
 Transfer Facility Activity: No  
 Recycler Activity with Storage: No  
 Small Quantity On-Site Burner Exemption: No  
 Smelting Melting and Refining Furnace Exemption: No  
 Underground Injection Control: No  
 Off-Site Waste Receipt: No

Map ID  
 Direction  
 Distance  
 Elevation

MAP FINDINGS

Site

Database(s)

EDR ID Number  
 EPA ID Number

**ENVIRONMENTAL MANAGEMENT TECHNOLOGIES INC (Continued)**

**1026827565**

Universal Waste Indicator:	No
Universal Waste Destination Facility:	No
Federal Universal Waste:	No
Active Site Fed-Reg Treatment Storage and Disposal Facility:	Not reported
Active Site Converter Treatment storage and Disposal Facility:	Not reported
Active Site State-Reg Treatment Storage and Disposal Facility:	Not reported
Active Site State-Reg Handler:	---
Federal Facility Indicator:	Not reported
Hazardous Secondary Material Indicator:	N
Sub-Part K Indicator:	Not reported
Commercial TSD Indicator:	No
Treatment Storage and Disposal Type:	Not reported
2018 GPRA Permit Baseline:	Not on the Baseline
2018 GPRA Renewals Baseline:	Not on the Baseline
Permit Renewals Workload Universe:	Not reported
Permit Workload Universe:	Not reported
Permit Progress Universe:	Not reported
Post-Closure Workload Universe:	Not reported
Closure Workload Universe:	Not reported
202 GPRA Corrective Action Baseline:	No
Corrective Action Workload Universe:	No
Subject to Corrective Action Universe:	No
Non-TSDs Where RCRA CA has Been Imposed Universe:	No
TSDs Potentially Subject to CA Under 3004 (u)/(v) Universe:	No
TSDs Only Subject to CA under Discretionary Auth Universe:	No
Corrective Action Priority Ranking:	No NCAPS ranking
Environmental Control Indicator:	No
Institutional Control Indicator:	No
Human Exposure Controls Indicator:	N/A
Groundwater Controls Indicator:	N/A
Operating TSDF Universe:	Not reported
Full Enforcement Universe:	Not reported
Significant Non-Complier Universe:	No
Unaddressed Significant Non-Complier Universe:	No
Addressed Significant Non-Complier Universe:	No
Significant Non-Complier With a Compliance Schedule Universe:	No
Financial Assurance Required:	Not reported
Handler Date of Last Change:	20210521
Recognized Trader-Importer:	No
Recognized Trader-Exporter:	No
Importer of Spent Lead Acid Batteries:	No
Exporter of Spent Lead Acid Batteries:	No
Recycler Activity Without Storage:	No
Manifest Broker:	No
Sub-Part P Indicator:	No

**Handler - Owner Operator:**

Owner/Operator Indicator:	Operator
Owner/Operator Name: SERAFIN SERRANO	
Legal Status:	Other
Date Became Current:	Not reported
Date Ended Current:	Not reported
Owner/Operator Address:	1456 S GAGE ST
Owner/Operator City,State,Zip:	SAN BERNARDINO, CA 92408
Owner/Operator Telephone:	800-579-6834
Owner/Operator Telephone Ext:	Not reported

Map ID  
 Direction  
 Distance  
 Elevation

MAP FINDINGS

Site

Database(s)

EDR ID Number  
 EPA ID Number

**ENVIRONMENTAL MANAGEMENT TECHNOLOGIES INC (Continued)**

**1026827565**

Owner/Operator Fax: Not reported  
 Owner/Operator Email: Not reported  
  
 Owner/Operator Indicator: Owner  
 Owner/Operator Name: ENVIRONMENTAL TECHNOLOGIES INC  
 Legal Status: Other  
 Date Became Current: Not reported  
 Date Ended Current: Not reported  
 Owner/Operator Address: 1456 S GAGE ST  
 Owner/Operator City,State,Zip: SAN BERNARDINO, CA 92408-0000  
 Owner/Operator Telephone: 800-579-6834  
 Owner/Operator Telephone Ext: Not reported  
 Owner/Operator Fax: Not reported  
 Owner/Operator Email: Not reported

Historic Generators:

Receive Date: 20210517  
 Handler Name: ENVIRONMENTAL MANAGEMENT TECHNOLOGIES INC  
 Federal Waste Generator Description: Not a generator, verified  
 State District Owner: Not reported  
 Large Quantity Handler of Universal Waste: No  
 Recognized Trader Importer: No  
 Recognized Trader Exporter: No  
 Spent Lead Acid Battery Importer: No  
 Spent Lead Acid Battery Exporter: No  
 Current Record: Yes  
 Non Storage Recycler Activity: No  
 Electronic Manifest Broker: No

List of NAICS Codes and Descriptions:

NAICS Code: 484230  
 NAICS Description: SPECIALIZED FREIGHT (EXCEPT USED GOODS) TRUCKING, LONG-DISTANCE

Facility Has Received Notices of Violations:

Violations: No Violations Found

Evaluation Action Summary:

Evaluations: No Evaluations Found

**D34**  
**North**  
**< 1/8**  
**0.113 mi.**  
**595 ft.**

**ENVIRONMENTAL MANAGEMENT TECHNOLOGIES INC**  
**1456 S GAGE ST**  
**SAN BERNARDINO, CA 92408**  
**Site 7 of 10 in cluster D**

**CA CERS HAZ WASTE** **S113178404**  
**CA HWT** **N/A**  
**CA HAZNET**  
**CA CERS**  
**CA HWTS**

**Relative:**  
**Lower**  
**Actual:**  
**1043 ft.**

CERS HAZ WASTE:  
 Name: ENVIRONMENTAL MANAGEMENT TECHNOLOGIES, INC.  
 Address: 1456 S GAGE ST  
 City,State,Zip: SAN BERNARDINO, CA 92408  
 Site ID: 612341  
 CERS ID: 10898347  
 CERS Description: Hazardous Waste Generator

HWT:

Map ID  
Direction  
Distance  
Elevation

MAP FINDINGS

Site

Database(s)

EDR ID Number  
EPA ID Number

**ENVIRONMENTAL MANAGEMENT TECHNOLOGIES INC (Continued)**

**S113178404**

Name: ENVIRONMENTAL MANAGEMENT TECHNOLOGIES, INC.  
Address: 1456 S GAGE STREET  
City,State,Zip: SAN BERNARDINO, CA 92408  
Reg Num: 3900  
Expiration Date: 05/31/2023

**HAZNET:**

Name: ENVIRONMENTAL MANAGEMENT TECHNOLOGIES INC  
Address: 1456 S GAGE ST  
Address 2: Not reported  
City,State,Zip: SAN BERNARDINO, CA 92408  
Contact: MICHAEL KELLY  
Telephone: 8005796834  
Mailing Name: Not reported  
Mailing Address: 1456 S GAGE ST

Year: 2021  
Gepaid: CAR000183574  
TSD EPA ID: AZR000520478  
CA Waste Code: 221 - Waste oil and mixed oil  
Disposal Method: H141 - Storage, Bulking, And/Or Transfer Off Site--No  
Treatment/Reovery (H010-H129) Or (H131-H135)  
Tons: 0.095

Year: 2021  
Gepaid: CAR000183574  
TSD EPA ID: AZR000520478  
CA Waste Code: 352 - Other organic solids  
Disposal Method: H141 - Storage, Bulking, And/Or Transfer Off Site--No  
Treatment/Reovery (H010-H129) Or (H131-H135)  
Tons: 0.0125

Year: 2021  
Gepaid: CAL000462534  
TSD EPA ID: AZR000520478  
CA Waste Code: 221 - Waste oil and mixed oil  
Disposal Method: H141 - Storage, Bulking, And/Or Transfer Off Site--No  
Treatment/Reovery (H010-H129) Or (H131-H135)  
Tons: 0.37532

Year: 2020  
Gepaid: CAR000183574  
TSD EPA ID: AZR000520478  
CA Waste Code: 222 - Oil/water separation sludge  
Disposal Method: H141 - Storage, Bulking, And/Or Transfer Off Site--No  
Treatment/Reovery (H010-H129) Or (H131-H135)  
Tons: 0.1251

Year: 2020  
Gepaid: CAR000183574  
TSD EPA ID: AZR000520478  
CA Waste Code: 221 - Waste oil and mixed oil  
Disposal Method: H141 - Storage, Bulking, And/Or Transfer Off Site--No  
Treatment/Reovery (H010-H129) Or (H131-H135)  
Tons: 0.114

Year: 2020

Map ID  
Direction  
Distance  
Elevation

MAP FINDINGS

Site

Database(s)

EDR ID Number  
EPA ID Number

**ENVIRONMENTAL MANAGEMENT TECHNOLOGIES INC (Continued)**

**S113178404**

Gepaid: CAR000183574  
TSD EPA ID: NVT330010000  
CA Waste Code: 122 - Alkaline solution without metals pH >= 12.5  
Disposal Method: H132 - Landfill Or Surface Impoundment That Will Be Closed As Landfill( To Include On-Site Treatment And/Or Stabilization)  
Tons: 0.41701

Year: 2020  
Gepaid: CAR000183574  
TSD EPA ID: AZR000520478  
CA Waste Code: 352 - Other organic solids  
Disposal Method: H141 - Storage, Bulking, And/Or Transfer Off Site--No Treatment/Reovery (H010-H129) Or (H131-H135)  
Tons: 0.29

Year: 2019  
Gepaid: CAR000183574  
TSD EPA ID: AZR000520478  
CA Waste Code: 222 - Oil/water separation sludge  
Disposal Method: H141 - Storage, Bulking, And/Or Transfer Off Site--No Treatment/Reovery (H010-H129) Or (H131-H135)  
Tons: 0.12510

Year: 2019  
Gepaid: CAR000183574  
TSD EPA ID: AZR000520478  
CA Waste Code: 141 - Off-specification, aged or surplus inorganics  
Disposal Method: H141 - Storage, Bulking, And/Or Transfer Off Site--No Treatment/Reovery (H010-H129) Or (H131-H135)  
Tons: 0.06500

Year: 2019  
Gepaid: CAR000183574  
TSD EPA ID: AZR000520478  
CA Waste Code: 352 - Other organic solids  
Disposal Method: H141 - Storage, Bulking, And/Or Transfer Off Site--No Treatment/Reovery (H010-H129) Or (H131-H135)  
Tons: 0.30250

[Click this hyperlink](#) while viewing on your computer to access 14 additional CA HAZNET: record(s) in the EDR Site Report.

Additional Info:

Year: 2021  
Gen EPA ID: CAR000183574

Shipment Date: 8/19/2020  
Creation Date: 9/2/2020  
Receipt Date: 8/25/2020  
Manifest ID: 022013607JJK  
Trans EPA ID: CAR000183574  
Trans Name: ENVIRONMENTAL MNGMT TECHNOLOGIES INC  
Trans 2 EPA ID: Not reported  
Trans 2 Name: Not reported  
TSD EPA ID: AZR000520478  
Trans Name: ENVIRONMENTAL WASTE SOLUTIONS, INC.

Map ID  
Direction  
Distance  
Elevation

MAP FINDINGS

Site

Database(s)

EDR ID Number  
EPA ID Number

**ENVIRONMENTAL MANAGEMENT TECHNOLOGIES INC (Continued)**

**S113178404**

TSDF Alt EPA ID: Not reported  
TSDF Alt Name: Not reported  
Waste Code Description: 221 - Waste oil and mixed oil  
RCRA Code: Not reported  
Meth Code: H141 - Storage, Bulking, And/Or Transfer Off Site--No Treatment/Reovery (H010-H129) Or (H131-H135)  
Quantity Tons: 0.114  
Waste Quantity: 30  
Quantity Unit: G  
Additional Code 1: Not reported  
Additional Code 2: Not reported  
Additional Code 3: Not reported  
Additional Code 4: Not reported  
Additional Code 5: Not reported

Shipment Date: 8/19/2020  
Creation Date: 9/2/2020  
Receipt Date: 8/25/2020  
Manifest ID: 022013607JJK  
Trans EPA ID: CAR000183574  
Trans Name: ENVIRONMENTAL MNGMT TECHNOLOGIES INC  
Trans 2 EPA ID: Not reported  
Trans 2 Name: Not reported  
TSDF EPA ID: AZR000520478  
Trans Name: ENVIRONMENTAL WASTE SOLUTIONS, INC.  
TSDF Alt EPA ID: Not reported  
TSDF Alt Name: Not reported  
Waste Code Description: 352 - Other organic solids  
RCRA Code: Not reported  
Meth Code: H141 - Storage, Bulking, And/Or Transfer Off Site--No Treatment/Reovery (H010-H129) Or (H131-H135)

Quantity Tons: 0.075  
Waste Quantity: 150  
Quantity Unit: P  
Additional Code 1: Not reported  
Additional Code 2: Not reported  
Additional Code 3: Not reported  
Additional Code 4: Not reported  
Additional Code 5: Not reported

Shipment Date: 8/19/2020  
Creation Date: 9/2/2020  
Receipt Date: 8/25/2020  
Manifest ID: 022013607JJK  
Trans EPA ID: CAR000183574  
Trans Name: ENVIRONMENTAL MNGMT TECHNOLOGIES INC  
Trans 2 EPA ID: Not reported  
Trans 2 Name: Not reported  
TSDF EPA ID: AZR000520478  
Trans Name: ENVIRONMENTAL WASTE SOLUTIONS, INC.  
TSDF Alt EPA ID: Not reported  
TSDF Alt Name: Not reported  
Waste Code Description: 352 - Other organic solids  
RCRA Code: Not reported  
Meth Code: H141 - Storage, Bulking, And/Or Transfer Off Site--No Treatment/Reovery (H010-H129) Or (H131-H135)  
Quantity Tons: 0.015

Map ID  
Direction  
Distance  
Elevation

MAP FINDINGS

Site

Database(s)

EDR ID Number  
EPA ID Number

**ENVIRONMENTAL MANAGEMENT TECHNOLOGIES INC (Continued)**

**S113178404**

Waste Quantity: 30  
Quantity Unit: P  
Additional Code 1: Not reported  
Additional Code 2: Not reported  
Additional Code 3: Not reported  
Additional Code 4: Not reported  
Additional Code 5: Not reported

Shipment Date: 3/24/2020  
Creation Date: 4/20/2020  
Receipt Date: 3/27/2020  
Manifest ID: 020003570JJK  
Trans EPA ID: CAR000183574  
Trans Name: ENVIRONMENTAL MNGMT TECHNOLOGIES INC  
Trans 2 EPA ID: Not reported  
Trans 2 Name: Not reported  
TSDf EPA ID: AZR000520478  
Trans Name: ENVIRONMENTAL WASTE SOLUTIONS, INC.  
TSDf Alt EPA ID: Not reported  
TSDf Alt Name: Not reported  
Waste Code Description: 352 - Other organic solids  
RCRA Code: Not reported  
Meth Code: H141 - Storage, Bulking, And/Or Transfer Off Site--No Treatment/Reovery (H010-H129) Or (H131-H135)

Quantity Tons: 0.2  
Waste Quantity: 400  
Quantity Unit: P  
Additional Code 1: Not reported  
Additional Code 2: Not reported  
Additional Code 3: Not reported  
Additional Code 4: Not reported  
Additional Code 5: Not reported

Shipment Date: 3/24/2020  
Creation Date: 4/20/2020  
Receipt Date: 3/27/2020  
Manifest ID: 020003570JJK  
Trans EPA ID: CAR000183574  
Trans Name: ENVIRONMENTAL MNGMT TECHNOLOGIES INC  
Trans 2 EPA ID: Not reported  
Trans 2 Name: Not reported  
TSDf EPA ID: AZR000520478  
Trans Name: ENVIRONMENTAL WASTE SOLUTIONS, INC.  
TSDf Alt EPA ID: Not reported  
TSDf Alt Name: Not reported  
Waste Code Description: 222 - Oil/water separation sludge  
RCRA Code: Not reported  
Meth Code: H141 - Storage, Bulking, And/Or Transfer Off Site--No Treatment/Reovery (H010-H129) Or (H131-H135)

Quantity Tons: 0.1251  
Waste Quantity: 30  
Quantity Unit: G  
Additional Code 1: Not reported  
Additional Code 2: Not reported  
Additional Code 3: Not reported  
Additional Code 4: Not reported  
Additional Code 5: Not reported

Map ID  
Direction  
Distance  
Elevation

MAP FINDINGS

Site

Database(s)

EDR ID Number  
EPA ID Number

**ENVIRONMENTAL MANAGEMENT TECHNOLOGIES INC (Continued)**

**S113178404**

Shipment Date: 12/15/2020  
Creation Date: 1/1/2021  
Receipt Date: 12/17/2020  
Manifest ID: 022013910JJK  
Trans EPA ID: CAR000183574  
Trans Name: ENVIRONMENTAL MNGMT TECHNOLOGIES INC  
Trans 2 EPA ID: Not reported  
Trans 2 Name: Not reported  
TSDf EPA ID: NVT330010000  
Trans Name: US ECOLOGY NEVADA, INC  
TSDf Alt EPA ID: Not reported  
TSDf Alt Name: Not reported  
Waste Code Description: 122 - Alkaline solution without metals (pH > 12.5  
RCRA Code: D002  
Meth Code: H132 - Landfill Or Surface Impoundment That Will Be Closed As  
Landfill( To Include On-Site Treatment And/Or Stabilization)  
  
Quantity Tons: 0.41701  
Waste Quantity: 100  
Quantity Unit: G  
Additional Code 1: Not reported  
Additional Code 2: Not reported  
Additional Code 3: Not reported  
Additional Code 4: Not reported  
Additional Code 5: Not reported

Additional Info:

Year: 2020  
Gen EPA ID: CAR000183574

Shipment Date: 8/19/2020  
Creation Date: 9/2/2020  
Receipt Date: 8/25/2020  
Manifest ID: 022013607JJK  
Trans EPA ID: CAR000183574  
Trans Name: ENVIRONMENTAL MNGMT TECHNOLOGIES INC  
Trans 2 EPA ID: Not reported  
Trans 2 Name: Not reported  
TSDf EPA ID: AZR000520478  
Trans Name: ENVIRONMENTAL WASTE SOLUTIONS, INC.  
TSDf Alt EPA ID: Not reported  
TSDf Alt Name: Not reported  
Waste Code Description: 221 - Waste oil and mixed oil  
RCRA Code: Not reported  
Meth Code: H141 - Storage, Bulking, And/Or Transfer Off Site--No  
Treatment/Reovery (H010-H129) Or (H131-H135)  
  
Quantity Tons: 0.114  
Waste Quantity: 30  
Quantity Unit: G  
Additional Code 1: Not reported  
Additional Code 2: Not reported  
Additional Code 3: Not reported  
Additional Code 4: Not reported  
Additional Code 5: Not reported

Shipment Date: 8/19/2020  
Creation Date: 9/2/2020  
Receipt Date: 8/25/2020



Map ID  
Direction  
Distance  
Elevation

MAP FINDINGS

Site

Database(s)

EDR ID Number  
EPA ID Number

**ENVIRONMENTAL MANAGEMENT TECHNOLOGIES INC (Continued)**

**S113178404**

Manifest ID: 022013607JJK  
Trans EPA ID: CAR000183574  
Trans Name: ENVIRONMENTAL MNGMT TECHNOLOGIES INC  
Trans 2 EPA ID: Not reported  
Trans 2 Name: Not reported  
TSDf EPA ID: AZR000520478  
Trans Name: ENVIRONMENTAL WASTE SOLUTIONS, INC.  
TSDf Alt EPA ID: Not reported  
TSDf Alt Name: Not reported  
Waste Code Description: 352 - Other organic solids  
RCRA Code: Not reported  
Meth Code: H141 - Storage, Bulking, And/Or Transfer Off Site--No Treatment/Reovery (H010-H129) Or (H131-H135)  
  
Quantity Tons: 0.075  
Waste Quantity: 150  
Quantity Unit: P  
Additional Code 1: Not reported  
Additional Code 2: Not reported  
Additional Code 3: Not reported  
Additional Code 4: Not reported  
Additional Code 5: Not reported  
  
Shipment Date: 8/19/2020  
Creation Date: 9/2/2020  
Receipt Date: 8/25/2020  
Manifest ID: 022013607JJK  
Trans EPA ID: CAR000183574  
Trans Name: ENVIRONMENTAL MNGMT TECHNOLOGIES INC  
Trans 2 EPA ID: Not reported  
Trans 2 Name: Not reported  
TSDf EPA ID: AZR000520478  
Trans Name: ENVIRONMENTAL WASTE SOLUTIONS, INC.  
TSDf Alt EPA ID: Not reported  
TSDf Alt Name: Not reported  
Waste Code Description: 352 - Other organic solids  
RCRA Code: Not reported  
Meth Code: H141 - Storage, Bulking, And/Or Transfer Off Site--No Treatment/Reovery (H010-H129) Or (H131-H135)  
  
Quantity Tons: 0.015  
Waste Quantity: 30  
Quantity Unit: P  
Additional Code 1: Not reported  
Additional Code 2: Not reported  
Additional Code 3: Not reported  
Additional Code 4: Not reported  
Additional Code 5: Not reported  
  
Shipment Date: 3/24/2020  
Creation Date: 4/20/2020  
Receipt Date: 3/27/2020  
Manifest ID: 020003570JJK  
Trans EPA ID: CAR000183574  
Trans Name: ENVIRONMENTAL MNGMT TECHNOLOGIES INC  
Trans 2 EPA ID: Not reported  
Trans 2 Name: Not reported  
TSDf EPA ID: AZR000520478  
Trans Name: ENVIRONMENTAL WASTE SOLUTIONS, INC.

Map ID  
Direction  
Distance  
Elevation

MAP FINDINGS

Site

Database(s)

EDR ID Number  
EPA ID Number

**ENVIRONMENTAL MANAGEMENT TECHNOLOGIES INC (Continued)**

**S113178404**

TSDF Alt EPA ID: Not reported  
TSDF Alt Name: Not reported  
Waste Code Description: 352 - Other organic solids  
RCRA Code: Not reported  
Meth Code: H141 - Storage, Bulking, And/Or Transfer Off Site--No Treatment/Reovery (H010-H129) Or (H131-H135)  
Quantity Tons: 0.2  
Waste Quantity: 400  
Quantity Unit: P  
Additional Code 1: Not reported  
Additional Code 2: Not reported  
Additional Code 3: Not reported  
Additional Code 4: Not reported  
Additional Code 5: Not reported

Shipment Date: 3/24/2020  
Creation Date: 4/20/2020  
Receipt Date: 3/27/2020  
Manifest ID: 020003570JJK  
Trans EPA ID: CAR000183574  
Trans Name: ENVIRONMENTAL MNGMT TECHNOLOGIES INC  
Trans 2 EPA ID: Not reported  
Trans 2 Name: Not reported  
TSDF EPA ID: AZR000520478  
Trans Name: ENVIRONMENTAL WASTE SOLUTIONS, INC.  
TSDF Alt EPA ID: Not reported  
TSDF Alt Name: Not reported  
Waste Code Description: 222 - Oil/water separation sludge  
RCRA Code: Not reported  
Meth Code: H141 - Storage, Bulking, And/Or Transfer Off Site--No Treatment/Reovery (H010-H129) Or (H131-H135)

Quantity Tons: 0.1251  
Waste Quantity: 30  
Quantity Unit: G  
Additional Code 1: Not reported  
Additional Code 2: Not reported  
Additional Code 3: Not reported  
Additional Code 4: Not reported  
Additional Code 5: Not reported

Shipment Date: 12/15/2020  
Creation Date: 1/1/2021  
Receipt Date: 12/17/2020  
Manifest ID: 022013910JJK  
Trans EPA ID: CAR000183574  
Trans Name: ENVIRONMENTAL MNGMT TECHNOLOGIES INC  
Trans 2 EPA ID: Not reported  
Trans 2 Name: Not reported  
TSDF EPA ID: NVT330010000  
Trans Name: US ECOLOGY NEVADA, INC  
TSDF Alt EPA ID: Not reported  
TSDF Alt Name: Not reported  
Waste Code Description: 122 - Alkaline solution without metals (pH > 12.5)  
RCRA Code: D002  
Meth Code: H132 - Landfill Or Surface Impoundment That Will Be Closed As Landfill( To Include On-Site Treatment And/Or Stabilization)  
Quantity Tons: 0.41701

Map ID  
Direction  
Distance  
Elevation

MAP FINDINGS

Site

Database(s)

EDR ID Number  
EPA ID Number

**ENVIRONMENTAL MANAGEMENT TECHNOLOGIES INC (Continued)**

**S113178404**

Waste Quantity: 100  
Quantity Unit: G  
Additional Code 1: Not reported  
Additional Code 2: Not reported  
Additional Code 3: Not reported  
Additional Code 4: Not reported  
Additional Code 5: Not reported

**Detail Two:**

Year: 2019  
EM Manifest ID: 745751  
Shipment Date: 8/26/2019  
Receipt Date: 9/4/2019  
Manifest Number: 013184349FLE  
Generator EPA ID: CAR000183574  
Name: ENVIRONMENTAL MANAGEMENT TECHNOLOGIES INC  
Address: 1456 S GAGE ST  
Address 2: Not reported  
City: SAN BERNARDINO  
Zip: 92408  
Telephone: 760-399-6287  
Contact: Not reported  
Contact Telephone: 800-579-6834  
Transporter 1 EPA ID: CAR000241448  
Transporter 1 Emergency Number: Not reported  
Transporter 2 EPA ID: CAR000183574  
Transporter 2 Emergency Number: Not reported  
TSDf EPA ID: AZR000520478  
TSDf Name: ENVIRONMENTAL WASTE SOLUTIONS, INC.  
TSDf Address 1: 31915 INDUSTRIAL LANE  
TSDf Address 2: Not reported  
TSDf City: PAKER  
TSDf Zip: 85344  
TSDf Telephone: Not reported

**State:**

Year: 2019  
EM Manifest ID: 745751  
Generator EPA ID: CAR000183574  
Shipment Date: 2019-08-26  
Manifest Number: 013184349FLE  
Line Number: 1  
Method Code: H141  
Quantity Tons: 0.05000  
Quantity Waste: 100.000000  
Quantity Unit: P  
Number of Containers: 1  
Type of Container: Fiber or plastic boxes, cartons, cases  
Quantity Type: Pounds  
State Code: 141

Year: 2019  
EM Manifest ID: 745751  
Generator EPA ID: CAR000183574  
Shipment Date: 2019-08-26  
Manifest Number: 013184349FLE  
Line Number: 2

Map ID  
Direction  
Distance  
Elevation

MAP FINDINGS

Site

Database(s)

EDR ID Number  
EPA ID Number

**ENVIRONMENTAL MANAGEMENT TECHNOLOGIES INC (Continued)**

**S113178404**

Method Code: H141  
Quantity Tons: 0.01500  
Quantity Waste: 30.000000  
Quantity Unit: P  
Number of Containers: 1  
Type of Container: Fiber or plastic boxes, cartons, cases  
Quantity Type: Pounds  
State Code: 141

Year: 2019  
EM Manifest ID: 745751  
Generator EPA ID: CAR000183574  
Shipment Date: 2019-08-26  
Manifest Number: 013184349FLE  
Line Number: 3  
Method Code: H141  
Quantity Tons: 0.00250  
Quantity Waste: 5.000000  
Quantity Unit: P  
Number of Containers: 1  
Type of Container: Fiber or plastic boxes, cartons, cases  
Quantity Type: Pounds  
State Code: 352

Additional Info:

Year: 2017  
Gen EPA ID: CAR000183574

Shipment Date: 20171120  
Creation Date: 7/20/2018 18:30:15  
Receipt Date: 20171121  
Manifest ID: 016092428JJK  
Trans EPA ID: CAR000183574  
Trans Name: ENVIRONMENTAL MANAGEMENT TECHNOLOGIES  
Trans 2 EPA ID: Not reported  
Trans 2 Name: Not reported  
TSDf EPA ID: NVT330010000  
Trans Name: US ECOLOGY  
TSDf Alt EPA ID: Not reported  
TSDf Alt Name: Not reported  
Waste Code Description: 352 - Other organic solids  
RCRA Code: Not reported  
Meth Code: H132 - Landfill Or Surface Impoundment That Will Be Closed As Landfill( To Include On-Site Treatment And/Or Stabilization)  
Quantity Tons: 0.175  
Waste Quantity: 350  
Quantity Unit: P  
Additional Code 1: Not reported  
Additional Code 2: Not reported  
Additional Code 3: Not reported  
Additional Code 4: Not reported  
Additional Code 5: Not reported

Shipment Date: 20170711  
Creation Date: 7/12/2018 18:30:29  
Receipt Date: 20170712

Map ID  
Direction  
Distance  
Elevation

MAP FINDINGS

Site

Database(s)

EDR ID Number  
EPA ID Number

**ENVIRONMENTAL MANAGEMENT TECHNOLOGIES INC (Continued)**

**S113178404**

Manifest ID: 016092297JJK  
Trans EPA ID: CAR000183574  
Trans Name: ENVIRONMENTAL MANAGEMENT TECHNOLOGIES  
Trans 2 EPA ID: Not reported  
Trans 2 Name: Not reported  
TSDf EPA ID: NVT330010000  
Trans Name: US ECOLOGY  
TSDf Alt EPA ID: Not reported  
TSDf Alt Name: Not reported  
Waste Code Description: 352 - Other organic solids  
RCRA Code: Not reported  
Meth Code: H132 - Landfill Or Surface Impoundment That Will Be Closed As  
Landfill( To Include On-Site Treatment And/Or Stabilization)  
Quantity Tons: 0.08  
Waste Quantity: 160  
Quantity Unit: P  
Additional Code 1: Not reported  
Additional Code 2: Not reported  
Additional Code 3: Not reported  
Additional Code 4: Not reported  
Additional Code 5: Not reported  
Shipment Date: 20170711  
Creation Date: 7/12/2018 18:30:29  
Receipt Date: 20170712  
Manifest ID: 016092297JJK  
Trans EPA ID: CAR000183574  
Trans Name: ENVIRONMENTAL MANAGEMENT TECHNOLOGIES  
Trans 2 EPA ID: Not reported  
Trans 2 Name: Not reported  
TSDf EPA ID: NVT330010000  
Trans Name: US ECOLOGY  
TSDf Alt EPA ID: Not reported  
TSDf Alt Name: Not reported  
Waste Code Description: 352 - Other organic solids  
RCRA Code: Not reported  
Meth Code: H132 - Landfill Or Surface Impoundment That Will Be Closed As  
Landfill( To Include On-Site Treatment And/Or Stabilization)  
Quantity Tons: 0.1  
Waste Quantity: 200  
Quantity Unit: P  
Additional Code 1: Not reported  
Additional Code 2: Not reported  
Additional Code 3: Not reported  
Additional Code 4: Not reported  
Additional Code 5: Not reported  
Shipment Date: 20170526  
Creation Date: 7/19/2018 18:30:21  
Receipt Date: 20170616  
Manifest ID: 016468868JJK  
Trans EPA ID: CAR000172460  
Trans Name: ENVIRONMENTAL LOGISTICS INC  
Trans 2 EPA ID: Not reported  
Trans 2 Name: Not reported  
TSDf EPA ID: MOD981123391  
Trans Name: HAZMAT INC

Map ID  
Direction  
Distance  
Elevation

MAP FINDINGS

Site

Database(s)

EDR ID Number  
EPA ID Number

**ENVIRONMENTAL MANAGEMENT TECHNOLOGIES INC (Continued)**

**S113178404**

TSDF Alt EPA ID: Not reported  
TSDF Alt Name: Not reported  
Waste Code Description: 141 - Off-specification, aged, or surplus inorganics  
RCRA Code: D002  
Meth Code: H141 - Storage, Bulking, And/Or Transfer Off Site--No Treatment/Reovery (H010-H129) Or (H131-H135)  
Quantity Tons: 0.01251  
Waste Quantity: 3  
Quantity Unit: G  
Additional Code 1: Not reported  
Additional Code 2: Not reported  
Additional Code 3: Not reported  
Additional Code 4: Not reported  
Additional Code 5: Not reported

Shipment Date: 20170110  
Creation Date: 5/25/2017 18:31:11  
Receipt Date: 20170116  
Manifest ID: 016092912JJK  
Trans EPA ID: CAR000183574  
Trans Name: ENVIRONMENTAL MANAGEMENT TECHNOLOGIES  
Trans 2 EPA ID: CAD980585293  
Trans 2 Name: INDUSTRIAL WASTE UTILIZATION INC  
TSDF EPA ID: AZR000501510  
Trans Name: AA SYDCOL LLC  
TSDF Alt EPA ID: Not reported  
TSDF Alt Name: Not reported  
Waste Code Description: 352 - Other organic solids  
RCRA Code: Not reported  
Meth Code: H141 - Storage, Bulking, And/Or Transfer Off Site--No Treatment/Reovery (H010-H129) Or (H131-H135)  
Quantity Tons: 0.1  
Waste Quantity: 200  
Quantity Unit: P  
Additional Code 1: Not reported  
Additional Code 2: Not reported  
Additional Code 3: Not reported  
Additional Code 4: Not reported  
Additional Code 5: Not reported

**Additional Info:**

Year: 2016  
Gen EPA ID: CAR000183574

Shipment Date: 20151118  
Creation Date: 5/23/2016 18:30:23  
Receipt Date: 20151130  
Manifest ID: 014709210JJK  
Trans EPA ID: CAR000183574  
Trans Name: ENVIRONMENTAL MANAGEMENT TECHNOLOGIES  
Trans 2 EPA ID: CAD980585293  
Trans 2 Name: INDUSTRIAL WASTE UTILIZATION INC  
TSDF EPA ID: AZR000501510  
Trans Name: AA SYDCOL LLC  
TSDF Alt EPA ID: Not reported  
TSDF Alt Name: Not reported  
Waste Code Description: 352 - Other organic solids

Map ID  
Direction  
Distance  
Elevation

MAP FINDINGS

Site

Database(s)

EDR ID Number  
EPA ID Number

**ENVIRONMENTAL MANAGEMENT TECHNOLOGIES INC (Continued)**

**S113178404**

RCRA Code: Not reported  
Meth Code: H141 - Storage, Bulking, And/Or Transfer Off Site--No Treatment/Reovery (H010-H129) Or (H131-H135)

Quantity Tons: 0.035  
Waste Quantity: 70  
Quantity Unit: P  
Additional Code 1: Not reported  
Additional Code 2: Not reported  
Additional Code 3: Not reported  
Additional Code 4: Not reported  
Additional Code 5: Not reported

Shipment Date: 20150812  
Creation Date: 2/4/2016 22:15:54  
Receipt Date: 20150817  
Manifest ID: 013433451JJK  
Trans EPA ID: CAR000183574  
Trans Name: ENVIRONMENTAL MANAGEMENT TECHNOLOGIES  
Trans 2 EPA ID: CAD980585293  
Trans 2 Name: INDUSTRIAL WASTE UTILIZATION INC  
TSDf EPA ID: AZR000501510  
Trans Name: AA SYDCOL LLC  
TSDf Alt EPA ID: Not reported  
TSDf Alt Name: Not reported  
Waste Code Description: 352 - Other organic solids  
RCRA Code: Not reported  
Meth Code: H141 - Storage, Bulking, And/Or Transfer Off Site--No Treatment/Reovery (H010-H129) Or (H131-H135)

Quantity Tons: 0.07  
Waste Quantity: 140  
Quantity Unit: P  
Additional Code 1: Not reported  
Additional Code 2: Not reported  
Additional Code 3: Not reported  
Additional Code 4: Not reported  
Additional Code 5: Not reported

Shipment Date: 20150311  
Creation Date: 8/6/2015 22:15:06  
Receipt Date: 20150318  
Manifest ID: 013433227JJK  
Trans EPA ID: CAR000183574  
Trans Name: ENVIRONMENTAL MANAGEMENT TECHNOLOGIES  
Trans 2 EPA ID: CAD980585293  
Trans 2 Name: INDUSTRIAL WASTE UTILIZATION  
TSDf EPA ID: AZR000501510  
Trans Name: AA SYDCOL LLC  
TSDf Alt EPA ID: Not reported  
TSDf Alt Name: Not reported  
Waste Code Description: 352 - Other organic solids  
RCRA Code: Not reported  
Meth Code: H141 - Storage, Bulking, And/Or Transfer Off Site--No Treatment/Reovery (H010-H129) Or (H131-H135)

Quantity Tons: 0.4  
Waste Quantity: 800  
Quantity Unit: P  
Additional Code 1: Not reported

Map ID  
Direction  
Distance  
Elevation

MAP FINDINGS

Site

Database(s)

EDR ID Number  
EPA ID Number

**ENVIRONMENTAL MANAGEMENT TECHNOLOGIES INC (Continued)**

**S113178404**

Additional Code 2: Not reported  
Additional Code 3: Not reported  
Additional Code 4: Not reported  
Additional Code 5: Not reported

Shipment Date: 20150304  
Creation Date: 8/6/2015 22:15:06  
Receipt Date: 20150313  
Manifest ID: 013433237JJK  
Trans EPA ID: CAR000183574  
Trans Name: ENVIRONMENTAL MANAGEMENT TECHNOLOGIES  
Trans 2 EPA ID: CAD980585293  
Trans 2 Name: INDUSTRIAL WASTE UTILIZATION INC  
TSDf EPA ID: AZR000501510  
Trans Name: AA SYDCOL LLC  
TSDf Alt EPA ID: Not reported  
TSDf Alt Name: Not reported  
Waste Code Description: 352 - Other organic solids  
RCRA Code: Not reported  
Meth Code: H141 - Storage, Bulking, And/Or Transfer Off Site--No Treatment/Reovery (H010-H129) Or (H131-H135)

Quantity Tons: 0.05  
Waste Quantity: 100  
Quantity Unit: P  
Additional Code 1: Not reported  
Additional Code 2: Not reported  
Additional Code 3: Not reported  
Additional Code 4: Not reported  
Additional Code 5: Not reported

Additional Info:

Year: 2015  
Gen EPA ID: CAR000183574

Shipment Date: 20151118  
Creation Date: 5/23/2016 18:30:23  
Receipt Date: 20151130  
Manifest ID: 014709210JJK  
Trans EPA ID: CAR000183574  
Trans Name: ENVIRONMENTAL MANAGEMENT TECHNOLOGIES  
Trans 2 EPA ID: CAD980585293  
Trans 2 Name: INDUSTRIAL WASTE UTILIZATION INC  
TSDf EPA ID: AZR000501510  
Trans Name: AA SYDCOL LLC  
TSDf Alt EPA ID: Not reported  
TSDf Alt Name: Not reported  
Waste Code Description: 352 - Other organic solids  
RCRA Code: Not reported  
Meth Code: H141 - Storage, Bulking, And/Or Transfer Off Site--No Treatment/Reovery (H010-H129) Or (H131-H135)

Quantity Tons: 0.035  
Waste Quantity: 70  
Quantity Unit: P  
Additional Code 1: Not reported  
Additional Code 2: Not reported  
Additional Code 3: Not reported  
Additional Code 4: Not reported



Map ID  
Direction  
Distance  
Elevation

MAP FINDINGS

Site

Database(s)

EDR ID Number  
EPA ID Number

**ENVIRONMENTAL MANAGEMENT TECHNOLOGIES INC (Continued)**

**S113178404**

Additional Code 5:	Not reported
Shipment Date:	20150812
Creation Date:	2/4/2016 22:15:54
Receipt Date:	20150817
Manifest ID:	013433451JJK
Trans EPA ID:	CAR000183574
Trans Name:	ENVIRONMENTAL MANAGEMENT TECHNOLOGIES
Trans 2 EPA ID:	CAD980585293
Trans 2 Name:	INDUSTRIAL WASTE UTILIZATION INC
TSDF EPA ID:	AZR000501510
Trans Name:	AA SYDCOL LLC
TSDF Alt EPA ID:	Not reported
TSDF Alt Name:	Not reported
Waste Code Description:	352 - Other organic solids
RCRA Code:	Not reported
Meth Code:	H141 - Storage, Bulking, And/Or Transfer Off Site--No Treatment/Reovery (H010-H129) Or (H131-H135)
Quantity Tons:	0.07
Waste Quantity:	140
Quantity Unit:	P
Additional Code 1:	Not reported
Additional Code 2:	Not reported
Additional Code 3:	Not reported
Additional Code 4:	Not reported
Additional Code 5:	Not reported
Shipment Date:	20150311
Creation Date:	8/6/2015 22:15:06
Receipt Date:	20150318
Manifest ID:	013433227JJK
Trans EPA ID:	CAR000183574
Trans Name:	ENVIRONMENTAL MANAGEMENT TECHNOLOGIES
Trans 2 EPA ID:	CAD980585293
Trans 2 Name:	INDUSTRIAL WASTE UTILIZATION
TSDF EPA ID:	AZR000501510
Trans Name:	AA SYDCOL LLC
TSDF Alt EPA ID:	Not reported
TSDF Alt Name:	Not reported
Waste Code Description:	352 - Other organic solids
RCRA Code:	Not reported
Meth Code:	H141 - Storage, Bulking, And/Or Transfer Off Site--No Treatment/Reovery (H010-H129) Or (H131-H135)
Quantity Tons:	0.4
Waste Quantity:	800
Quantity Unit:	P
Additional Code 1:	Not reported
Additional Code 2:	Not reported
Additional Code 3:	Not reported
Additional Code 4:	Not reported
Additional Code 5:	Not reported
Shipment Date:	20150304
Creation Date:	8/6/2015 22:15:06
Receipt Date:	20150313
Manifest ID:	013433237JJK
Trans EPA ID:	CAR000183574

Map ID  
Direction  
Distance  
Elevation

MAP FINDINGS

Site

Database(s)

EDR ID Number  
EPA ID Number

**ENVIRONMENTAL MANAGEMENT TECHNOLOGIES INC (Continued)**

**S113178404**

Trans Name:	ENVIRONMENTAL MANAGEMENT TECHNOLOGIES
Trans 2 EPA ID:	CAD980585293
Trans 2 Name:	INDUSTRIAL WASTE UTILIZATION INC
TSDf EPA ID:	AZR000501510
Trans Name:	AA SYDCOL LLC
TSDf Alt EPA ID:	Not reported
TSDf Alt Name:	Not reported
Waste Code Description:	352 - Other organic solids
RCRA Code:	Not reported
Meth Code:	H141 - Storage, Bulking, And/Or Transfer Off Site--No Treatment/Reovery (H010-H129) Or (H131-H135)
Quantity Tons:	0.05
Waste Quantity:	100
Quantity Unit:	P
Additional Code 1:	Not reported
Additional Code 2:	Not reported
Additional Code 3:	Not reported
Additional Code 4:	Not reported
Additional Code 5:	Not reported
Additional Info:	
Year:	2014
Gen EPA ID:	CAR000183574
Shipment Date: 20140325	
Creation Date: 8/17/2014 22:15:12	
Receipt Date: 20140402	
Manifest ID: 008750972JJK	
Trans EPA ID: CAR000183574	
Trans Name: ENVIRONMENTAL MANAGEMENT TECHNOLOGIES	
Trans 2 EPA ID: CAD980585293	
Trans 2 Name: INDUSTRIAL WASTE UTILIZATION INC	
TSDf EPA ID: AZR000501510	
Trans Name: AA SYDCOL LLC	
TSDf Alt EPA ID: Not reported	
TSDf Alt Name: Not reported	
Waste Code Description: 352 - Other organic solids	
RCRA Code: Not reported	
Meth Code: H141 - Storage, Bulking, And/Or Transfer Off Site--No Treatment/Reovery (H010-H129) Or (H131-H135)	
Quantity Tons: 0.2	
Waste Quantity: 400	
Quantity Unit: P	
Additional Code 1: Not reported	
Additional Code 2: Not reported	
Additional Code 3: Not reported	
Additional Code 4: Not reported	
Additional Code 5: Not reported	
Additional Info:	
Year:	2012
Gen EPA ID:	CAR000183574
Shipment Date: 20120807	
Creation Date: 1/12/2013 22:15:35	
Receipt Date: 20120816	

Map ID  
Direction  
Distance  
Elevation

MAP FINDINGS

Site

Database(s)

EDR ID Number  
EPA ID Number

**ENVIRONMENTAL MANAGEMENT TECHNOLOGIES INC (Continued)**

**S113178404**

Manifest ID:	009922555JJK
Trans EPA ID:	CAR000183574
Trans Name:	ENVIRONMENTAL MANAGEMENT TECHNOLOGIES
Trans 2 EPA ID:	CAD980585293
Trans 2 Name:	INDUSTRIAL WASTE UTILIZATION INC
TSDF EPA ID:	AZR000501510
Trans Name:	AA SYDCOL LLC
TSDF Alt EPA ID:	Not reported
TSDF Alt Name:	Not reported
Waste Code Description:	352 - Other organic solids
RCRA Code:	Not reported
Meth Code:	H141 - Storage, Bulking, And/Or Transfer Off Site--No Treatment/Reovery (H010-H129) Or (H131-H135)
Quantity Tons:	0.1
Waste Quantity:	200
Quantity Unit:	P
Additional Code 1:	Not reported
Additional Code 2:	Not reported
Additional Code 3:	Not reported
Additional Code 4:	Not reported
Additional Code 5:	Not reported
Shipment Date:	20120524
Creation Date:	5/5/2013 22:15:07
Receipt Date:	20120611
Manifest ID:	009699205JJK
Trans EPA ID:	CAR000172189
Trans Name:	Not reported
Trans 2 EPA ID:	MAD039322250
Trans 2 Name:	Not reported
TSDF EPA ID:	UTD981552177
Trans Name:	Not reported
TSDF Alt EPA ID:	Not reported
TSDF Alt Name:	Not reported
Waste Code Description:	135 - Unspecified aqueous solution
RCRA Code:	D001
Meth Code:	H040 - Incineration--Thermal Destruction Other Than Use As A Fuel
Quantity Tons:	0.063
Waste Quantity:	15
Quantity Unit:	G
Additional Code 1:	Not reported
Additional Code 2:	Not reported
Additional Code 3:	Not reported
Additional Code 4:	Not reported
Additional Code 5:	Not reported
Shipment Date:	20120424
Creation Date:	10/19/2012 22:15:28
Receipt Date:	20120504
Manifest ID:	008750666JJK
Trans EPA ID:	CAR000183574
Trans Name:	ENVIRONMENTAL MANAGEMENT TECHNOLOGIES
Trans 2 EPA ID:	CAD980585293
Trans 2 Name:	INDUSTRIAL WASTE UTILIZATION INC
TSDF EPA ID:	AZR000501510
Trans Name:	AA SYDCOL LLC
TSDF Alt EPA ID:	Not reported

Map ID  
Direction  
Distance  
Elevation

MAP FINDINGS

Site

Database(s)

EDR ID Number  
EPA ID Number

**ENVIRONMENTAL MANAGEMENT TECHNOLOGIES INC (Continued)**

**S113178404**

TSDF Alt Name: Not reported  
Waste Code Description: 352 - Other organic solids  
RCRA Code: Not reported  
Meth Code: H141 - Storage, Bulking, And/Or Transfer Off Site--No Treatment/Reovery (H010-H129) Or (H131-H135)  
Quantity Tons: 0.1  
Waste Quantity: 200  
Quantity Unit: P  
Additional Code 1: Not reported  
Additional Code 2: Not reported  
Additional Code 3: Not reported  
Additional Code 4: Not reported  
Additional Code 5: Not reported  
  
Shipment Date: 20120305  
Creation Date: 8/28/2012 22:15:13  
Receipt Date: 20120316  
Manifest ID: 008750755JJK  
Trans EPA ID: CAR000183574  
Trans Name: ENVIRONMENTAL MANAGEMENT TECHNOLOGIES  
Trans 2 EPA ID: CAD980585293  
Trans 2 Name: INDUSTRIAL WASTE UTILIZATION INC  
TSDF EPA ID: AZR000501510  
Trans Name: AA SYDCOL LLC  
TSDF Alt EPA ID: Not reported  
TSDF Alt Name: Not reported  
Waste Code Description: 352 - Other organic solids  
RCRA Code: Not reported  
Meth Code: H141 - Storage, Bulking, And/Or Transfer Off Site--No Treatment/Reovery (H010-H129) Or (H131-H135)  
Quantity Tons: 0.125  
Waste Quantity: 250  
Quantity Unit: P  
Additional Code 1: Not reported  
Additional Code 2: Not reported  
Additional Code 3: Not reported  
Additional Code 4: Not reported  
Additional Code 5: Not reported

**CERS:**

Name: ENVIRONMENTAL MANAGEMENT TECHNOLOGIES, INC.  
Address: 1456 S GAGE ST  
City,State,Zip: SAN BERNARDINO, CA 92408  
Site ID: 612341  
CERS ID: 10898347  
CERS Description: Chemical Storage Facilities

**Evaluation:**

Eval General Type: Compliance Evaluation Inspection  
Eval Date: 08-11-2022  
Violations Found: No  
Eval Type: Routine done by local agency  
Eval Notes: 36 month inspection  
Eval Division: San Bernardino County Fire Department  
Eval Program: HMRRP  
Eval Source: CERS,

Map ID  
Direction  
Distance  
Elevation

MAP FINDINGS

Site

Database(s)

EDR ID Number  
EPA ID Number

**ENVIRONMENTAL MANAGEMENT TECHNOLOGIES INC (Continued)**

**S113178404**

Eval General Type: Compliance Evaluation Inspection  
Eval Date: 08-11-2022  
Violations Found: No  
Eval Type: Routine done by local agency  
Eval Notes: 36 month inspection  
Eval Division: San Bernardino County Fire Department  
Eval Program: HW  
Eval Source: CERS,

**Affiliation:**

Affiliation Type Desc: Parent Corporation  
Entity Name: ENVIRONMENTAL MANAGEMENT TECHNOLOGIES  
Entity Title: Not reported  
Affiliation Address: Not reported  
Affiliation City: Not reported  
Affiliation State: Not reported  
Affiliation Country: Not reported  
Affiliation Zip: Not reported  
Affiliation Phone: ,

Affiliation Type Desc: Environmental Contact  
Entity Name: Jeremy Brown  
Entity Title: Not reported  
Affiliation Address: 1456 S Gage St  
Affiliation City: San Bernardino  
Affiliation State: CA  
Affiliation Country: Not reported  
Affiliation Zip: 92408  
Affiliation Phone: ,

Affiliation Type Desc: Facility Mailing Address  
Entity Name: Mailing Address  
Entity Title: Not reported  
Affiliation Address: 1456 S Gage St  
Affiliation City: San Bernardino  
Affiliation State: CA  
Affiliation Country: Not reported  
Affiliation Zip: 92408  
Affiliation Phone: ,

Affiliation Type Desc: Identification Signer  
Entity Name: Wade Riddering  
Entity Title: REPA  
Affiliation Address: Not reported  
Affiliation City: Not reported  
Affiliation State: Not reported  
Affiliation Country: Not reported  
Affiliation Zip: Not reported  
Affiliation Phone: ,

Affiliation Type Desc: Operator  
Entity Name: Environmental Management Technologies, Inc.  
Entity Title: Not reported  
Affiliation Address: Not reported  
Affiliation City: Not reported  
Affiliation State: Not reported  
Affiliation Country: Not reported

Map ID  
Direction  
Distance  
Elevation

MAP FINDINGS

Site

Database(s)

EDR ID Number  
EPA ID Number

**ENVIRONMENTAL MANAGEMENT TECHNOLOGIES INC (Continued)**

**S113178404**

Affiliation Zip: Not reported  
Affiliation Phone: (800) 579-6834,

Affiliation Type Desc: CUPA District  
Entity Name: San Bernardino County Fire  
Entity Title: Not reported  
Affiliation Address: 620 South E Street  
Affiliation City: San Bernardino  
Affiliation State: CA  
Affiliation Country: Not reported  
Affiliation Zip: 92415-0153  
Affiliation Phone: (909) 386-8401,

Affiliation Type Desc: Document Preparer  
Entity Name: Wade Riddering  
Entity Title: Not reported  
Affiliation Address: Not reported  
Affiliation City: Not reported  
Affiliation State: Not reported  
Affiliation Country: Not reported  
Affiliation Zip: Not reported  
Affiliation Phone: ,

Affiliation Type Desc: Legal Owner  
Entity Name: Environmental Management Technologies, Inc.  
Entity Title: Not reported  
Affiliation Address: 1456 S Gage St  
Affiliation City: San Bernardino  
Affiliation State: CA  
Affiliation Country: United States  
Affiliation Zip: 92408  
Affiliation Phone: (833) 968-2854,

Affiliation Type Desc: Property Owner  
Entity Name: Tri City Industrial Park  
Entity Title: Not reported  
Affiliation Address: P.O. Box 1297  
Affiliation City: Solvang  
Affiliation State: CA  
Affiliation Country: United States  
Affiliation Zip: 83464  
Affiliation Phone: (949) 705-7999,

**HWTS:**

Name: ENVIRONMENTAL MANAGEMENT TECHNOLOGIES INC  
Address: 1456 S GAGE ST  
Address 2: Not reported  
City,State,Zip: SAN BERNARDINO, CA 92408  
EPA ID: CAL000462534  
Inactive Date: 06/30/2021  
Create Date: 05/17/2021  
Last Act Date: Not reported  
Mailing Name: Not reported  
Mailing Address: 1456 S GAGE ST  
Mailing Address 2: Not reported  
Mailing City,State,Zip: SAN BERNARDINO, CA 924080000

Map ID  
Direction  
Distance  
Elevation

MAP FINDINGS

Site

Database(s)

EDR ID Number  
EPA ID Number

**ENVIRONMENTAL MANAGEMENT TECHNOLOGIES INC (Continued)**

**S113178404**

Owner Name: ENVIRONMENTAL TECHNOLOGIES INC  
Owner Address: 1456 S GAGE ST  
Owner Address 2: Not reported  
Owner City,State,Zip: SAN BERNARDINO, CA 924080000  
Contact Name: SERAFIN SERRANO  
Contact Address: 1456 S GAGE ST  
Contact Address 2: Not reported  
City,State,Zip: SAN BERNARDINO, CA 92408  
Facility Status: Inactive  
Facility Type: PERMANENT  
Category: STATE  
Latitude: 34.07481  
Longitude: -117.26534

NAICS:  
EPA ID: CAL000462534  
Create Date: 2021-05-17 08:45:14.953  
NAICS Code: 484230  
NAICS Description: Specialized Freight (except Used Goods) Trucking, Long-Distance  
Issued EPA ID Date: 2021-05-17 08:45:14.92700  
Inactive Date: Not reported  
Facility Name: ENVIRONMENTAL MANAGEMENT TECHNOLOGIES INC  
Facility Address: 1456 S GAGE ST  
Facility Address 2: Not reported  
Facility City: SAN BERNARDINO  
Facility County: Not reported  
Facility State: CA  
Facility Zip: 92408

Name: ENVIRONMENTAL MANAGEMENT TECHNOLOGIES INC  
Address: 1456 S GAGE ST  
Address 2: Not reported  
City,State,Zip: SAN BERNARDINO, CA 92408  
EPA ID: CAR000183574  
Inactive Date: Not reported  
Create Date: 05/11/2007  
Last Act Date: Not reported  
Mailing Name: Not reported  
Mailing Address: 1456 S GAGE ST  
Mailing Address 2: Not reported  
Mailing City,State,Zip: SAN BERNARDINO, CA 924080000  
Owner Name: MICHAEL I KELLY  
Owner Address: 1456 S GAGE ST  
Owner Address 2: Not reported  
Owner City,State,Zip: SAN BERNARDINO, CA 924080000  
Contact Name: MICHAEL KELLY  
Contact Address: 1456 S GAGE ST  
Contact Address 2: Not reported  
City,State,Zip: SAN BERNARDINO, CA 92408  
Facility Status: Active  
Facility Type: PERMANENT  
Category: FEDERAL  
Latitude: 34.07481  
Longitude: -117.26534

NAICS:  
EPA ID: CAR000183574

Map ID  
 Direction  
 Distance  
 Elevation

MAP FINDINGS

Site

Database(s)

EDR ID Number  
 EPA ID Number

**ENVIRONMENTAL MANAGEMENT TECHNOLOGIES INC (Continued)**

**S113178404**

Create Date: 2007-05-11 16:13:34.647  
 NAICS Code: 562119  
 NAICS Description: Other Waste Collection  
 Issued EPA ID Date: 2007-05-11 16:13:34.60000  
 Inactive Date: Not reported  
 Facility Name: ENVIRONMENTAL MANAGEMENT TECHNOLOGIES INC  
 Facility Address: 1456 S GAGE ST  
 Facility Address 2: Not reported  
 Facility City: SAN BERNARDINO  
 Facility County: Not reported  
 Facility State: CA  
 Facility Zip: 92408

**D35**  
**North**  
**< 1/8**  
**0.113 mi.**  
**595 ft.**

**ENVIRONMENTAL MANAGEMENT TECHNOLOGIES**

**1456 S GAGE STREET**  
**SAN BERNARDINO, CA 92408**

**CA NPDES**  
**CA San Bern. Co. Permit**  
**CA CIWQS**  
**CA CERS**

**S126354742**  
**N/A**

**Site 8 of 10 in cluster D**

**Relative:**  
**Lower**  
**Actual:**  
**1043 ft.**

**NPDES:**  
 Name: ENVIRONMENTAL MANAGEMENT TECHNOLOGIES  
 Address: 1456 S GAGE STREET  
 City,State,Zip: SAN BERNARDINO, CA 92408  
 Facility Status: Terminated  
 NPDES Number: CAS000001  
 Region: 8  
 Agency Number: 0  
 Regulatory Measure ID: 523309  
 Place ID: Not reported  
 Order Number: 97-03-DWQ  
 WDID: 8 36NEC007045  
 Regulatory Measure Type: Enrollee  
 Program Type: Industrial  
 Adoption Date Of Regulatory Measure: Not reported  
 Effective Date Of Regulatory Measure: 07/20/2020  
 Termination Date Of Regulatory Measure: 09/26/2022  
 Expiration Date Of Regulatory Measure: Not reported  
 Discharge Address: 1456 S Gage Street  
 Discharge Name: Environmental Management Technologies  
 Discharge City: San Bernardino  
 Discharge State: California  
 Discharge Zip: 92408  
 Status: Not reported  
 Status Date: Not reported  
 Operator Name: Not reported  
 Operator Address: Not reported  
 Operator City: Not reported  
 Operator State: Not reported  
 Operator Zip: Not reported

Name: ENVIRONMENTAL MANAGEMENT TECHNOLOGIES  
 Address: 1456 S GAGE STREET  
 City,State,Zip: SAN BERNARDINO, CA 92408  
 Facility Status: Active  
 NPDES Number: CAS000001  
 Region: 8  
 Agency Number: 0



Map ID  
Direction  
Distance  
Elevation

MAP FINDINGS

Site

Database(s)

EDR ID Number  
EPA ID Number

**ENVIRONMENTAL MANAGEMENT TECHNOLOGIES (Continued)**

**S126354742**

Regulatory Measure ID: 553734  
Place ID: Not reported  
Order Number: 97-03-DWQ  
WDID: 8 36I029936  
Regulatory Measure Type: Enrollee  
Program Type: Industrial  
Adoption Date Of Regulatory Measure: Not reported  
Effective Date Of Regulatory Measure: 09/19/2022  
Termination Date Of Regulatory Measure: Not reported  
Expiration Date Of Regulatory Measure: Not reported  
Discharge Address: 1456 S Gage Street  
Discharge Name: Environmental Management Technologies  
Discharge City: San Bernardino  
Discharge State: California  
Discharge Zip: 92408  
Status: Not reported  
Status Date: Not reported  
Operator Name: Not reported  
Operator Address: Not reported  
Operator City: Not reported  
Operator State: Not reported  
Operator Zip: Not reported

Name: ENVIRONMENTAL MANAGEMENT TECHNOLOGIES  
Address: 1456 S GAGE STREET  
City,State,Zip: SAN BERNARDINO, CA 92408  
Facility Status: Not reported  
NPDES Number: Not reported  
Region: Not reported  
Agency Number: Not reported  
Regulatory Measure ID: Not reported  
Place ID: Not reported  
Order Number: Not reported  
WDID: 8 36I029936  
Regulatory Measure Type: Industrial  
Program Type: Not reported  
Adoption Date Of Regulatory Measure: Not reported  
Effective Date Of Regulatory Measure: Not reported  
Termination Date Of Regulatory Measure: Not reported  
Expiration Date Of Regulatory Measure: Not reported  
Discharge Address: Not reported  
Discharge Name: Not reported  
Discharge City: Not reported  
Discharge State: Not reported  
Discharge Zip: Not reported  
Status: Active  
Status Date: 09/19/2022  
Operator Name: Environmental Management Technologies  
Operator Address: 1456 S Gage Street  
Operator City: San Bernardino  
Operator State: California  
Operator Zip: 92408

San Bern. Co. Permit:

Name: ENVIRONMENTAL MANAGEMENT TECHNOLOGIES, INC.  
Address: 1456 S GAGE  
City,State,Zip: SAN BERNARDINO, CA 92408

Map ID  
Direction  
Distance  
Elevation

MAP FINDINGS

Site

Database(s)

EDR ID Number  
EPA ID Number

**ENVIRONMENTAL MANAGEMENT TECHNOLOGIES (Continued)**

**S126354742**

Region: SAN BERNARDINO  
Facility ID: FA0019220  
Owner: ENVIRONMENTAL MANAGEMENT TECHNOLOGIES, INC.  
Permit Number: PT0041326  
Permit Category: SMALL QUANTITY GENERATOR  
Facility Status: ACTIVE  
Expiration Date: 08/31/2023

Name: ENVIRONMENTAL MANAGEMENT TECHNOLOGIES, INC.  
Address: 1456 S GAGE  
City,State,Zip: SAN BERNARDINO, CA 92408  
Region: SAN BERNARDINO  
Facility ID: FA0019220  
Owner: ENVIRONMENTAL MANAGEMENT TECHNOLOGIES, INC.  
Permit Number: PT0041325  
Permit Category: HAZARDOUS MATERIALS 4-10 CHEMICALS  
Facility Status: ACTIVE  
Expiration Date: 08/31/2023

**CIWQS:**

Name: ENVIRONMENTAL MANAGEMENT TECHNOLOGIES  
Address: 1456 S GAGE STREET  
City,State,Zip: SAN BERNARDINO, CA 92408  
Agency: Environmental Management Technologies  
Agency Address: 1456 S Gage Street, San Bernardino, CA 92408  
Place/Project Type: Industrial - Local Trucking Without Storage  
SIC/NAICS: 4212  
Region: 8  
Program: INDSTW  
Regulatory Measure Status: Terminated  
Regulatory Measure Type: Storm water industrial  
Order Number: 2014-0057-DWQ  
WDID: 8 36NEC007045  
NPDES Number: CAS000001  
Adoption Date: Not reported  
Effective Date: 07/20/2020  
Termination Date: 09/26/2022  
Expiration/Review Date: Not reported  
Design Flow: Not reported  
Major/Minor: Not reported  
Complexity: Not reported  
TTWQ: Not reported  
Enforcement Actions within 5 years: 1  
Violations within 5 years: 2  
Latitude: 34.07489  
Longitude: -117.26545

Name: ENVIRONMENTAL MANAGEMENT TECHNOLOGIES  
Address: 1456 S GAGE STREET  
City,State,Zip: SAN BERNARDINO, CA 92408  
Agency: Environmental Management Technologies  
Agency Address: 1456 S Gage Street, San Bernardino, CA 92408  
Place/Project Type: Industrial - Local Trucking Without Storage  
SIC/NAICS: 4212  
Region: 8  
Program: INDSTW  
Regulatory Measure Status: Active

Map ID  
 Direction  
 Distance  
 Elevation

MAP FINDINGS

Site

Database(s)

EDR ID Number  
 EPA ID Number

**ENVIRONMENTAL MANAGEMENT TECHNOLOGIES (Continued)**

**S126354742**

Regulatory Measure Type: Storm water industrial  
 Order Number: 2014-0057-DWQ  
 WDID: 8 361029936  
 NPDES Number: CAS000001  
 Adoption Date: Not reported  
 Effective Date: 09/19/2022  
 Termination Date: Not reported  
 Expiration/Review Date: Not reported  
 Design Flow: Not reported  
 Major/Minor: Not reported  
 Complexity: Not reported  
 TTWQ: Not reported  
 Enforcement Actions within 5 years: 0  
 Violations within 5 years: 0  
 Latitude: 34.07489  
 Longitude: -117.26545

**CERS:**

Name: ENVIRONMENTAL MANAGEMENT TECHNOLOGIES  
 Address: 1456 S GAGE STREET  
 City,State,Zip: SAN BERNARDINO, CA 92408  
 Site ID: 620515  
 CERS ID: 907363  
 CERS Description: Industrial Facility Storm Water

**D36**  
**North**  
**< 1/8**  
**0.113 mi.**  
**595 ft.**

**ENVIRONMENTAL MNGMT TECHNOLOGIES INC**  
**1456 S GAGE ST**  
**SAN BERNARDINO, CA 92408**  
**Site 9 of 10 in cluster D**

**RCRA-VSQQ 1010314216**  
**PADS CAR000183574**

**Relative:**  
**Lower**  
**Actual:**  
**1043 ft.**

**RCRA Listings:**  
 Date Form Received by Agency: 20111117  
 Handler Name: ENVIRONMENTAL MNGMT TECHNOLOGIES INC  
 Handler Address: 1456 S GAGE ST  
 Handler City,State,Zip: SAN BERNARDINO, CA 92408  
 EPA ID: CAR000183574  
 Contact Name: JEREMY BROWN  
 Contact Address: 1456 S GAGE ST  
 Contact City,State,Zip: SAN BERNARDINO, CA 92408  
 Contact Telephone: 800-579-6834  
 Contact Fax: 909-799-6547  
 Contact Email: Not reported  
 Contact Title: VP  
 EPA Region: 09  
 Land Type: Private  
 Federal Waste Generator Description: Conditionally Exempt Small Quantity Generator  
 Non-Notifier: Not reported  
 Biennial Report Cycle: Not reported  
 Accessibility: Not reported  
 Active Site Indicator: Handler Activities  
 State District Owner: Not reported  
 State District: Not reported  
 Mailing Address: 1456 S GAGE ST  
 Mailing City,State,Zip: SAN BERNARDINO, CA 92408  
 Owner Name: MICHAEL KELLY  
 Owner Type: Private

Map ID  
 Direction  
 Distance  
 Elevation

MAP FINDINGS

Site

Database(s)

EDR ID Number  
 EPA ID Number

**ENVIRONMENTAL MNGMT TECHNOLOGIES INC (Continued)**

**1010314216**

Operator Name:	MICHAEL KELLY	
Operator Type:		Private
Short-Term Generator Activity:		No
Importer Activity:		No
Mixed Waste Generator:		No
Transporter Activity:		Yes
Transfer Facility Activity:		No
Recycler Activity with Storage:		No
Small Quantity On-Site Burner Exemption:		No
Smelting Melting and Refining Furnace Exemption:		No
Underground Injection Control:		No
Off-Site Waste Receipt:		No
Universal Waste Indicator:		No
Universal Waste Destination Facility:		No
Federal Universal Waste:		No
Active Site Fed-Reg Treatment Storage and Disposal Facility:		Not reported
Active Site Converter Treatment storage and Disposal Facility:		Not reported
Active Site State-Reg Treatment Storage and Disposal Facility:		Not reported
Active Site State-Reg Handler:		---
Federal Facility Indicator:		Not reported
Hazardous Secondary Material Indicator:		N
Sub-Part K Indicator:		Not reported
Commercial TSD Indicator:		No
Treatment Storage and Disposal Type:		Not reported
2018 GPRC Permit Baseline:		Not on the Baseline
2018 GPRC Renewals Baseline:		Not on the Baseline
Permit Renewals Workload Universe:		Not reported
Permit Workload Universe:		Not reported
Permit Progress Universe:		Not reported
Post-Closure Workload Universe:		Not reported
Closure Workload Universe:		Not reported
202 GPRC Corrective Action Baseline:		No
Corrective Action Workload Universe:		No
Subject to Corrective Action Universe:		No
Non-TSDs Where RCRA CA has Been Imposed Universe:		No
TSDs Potentially Subject to CA Under 3004 (u)/(v) Universe:		No
TSDs Only Subject to CA under Discretionary Auth Universe:		No
Corrective Action Priority Ranking:		No NCAPS ranking
Environmental Control Indicator:		No
Institutional Control Indicator:		No
Human Exposure Controls Indicator:		N/A
Groundwater Controls Indicator:		N/A
Operating TSD Universe:		Not reported
Full Enforcement Universe:		Not reported
Significant Non-Complier Universe:		No
Unaddressed Significant Non-Complier Universe:		No
Addressed Significant Non-Complier Universe:		No
Significant Non-Complier With a Compliance Schedule Universe:		No
Financial Assurance Required:	Not reported	
Handler Date of Last Change:		20111121
Recognized Trader-Importer:		No
Recognized Trader-Exporter:		No
Importer of Spent Lead Acid Batteries:		No
Exporter of Spent Lead Acid Batteries:		No
Recycler Activity Without Storage:		No
Manifest Broker:		No
Sub-Part P Indicator:		No

Map ID  
Direction  
Distance  
Elevation

MAP FINDINGS

Site

Database(s)

EDR ID Number  
EPA ID Number

**ENVIRONMENTAL MNGMT TECHNOLOGIES INC (Continued)**

**1010314216**

Hazardous Waste Summary:

Waste Code: D001  
Waste Description: IGNITABLE WASTE  
  
Waste Code: D002  
Waste Description: CORROSIVE WASTE

Handler - Owner Operator:

Owner/Operator Indicator: Operator  
Owner/Operator Name: MICHAEL KELLY  
Legal Status: Private  
Date Became Current: 20070423  
Date Ended Current: Not reported  
Owner/Operator Address: Not reported  
Owner/Operator City,State,Zip: Not reported  
Owner/Operator Telephone: Not reported  
Owner/Operator Telephone Ext: Not reported  
Owner/Operator Fax: Not reported  
Owner/Operator Email: Not reported

Owner/Operator Indicator: Operator  
Owner/Operator Name: TIM MUNRO MIKE KELLY  
Legal Status: Private  
Date Became Current: 20040128  
Date Ended Current: Not reported  
Owner/Operator Address: Not reported  
Owner/Operator City,State,Zip: Not reported  
Owner/Operator Telephone: Not reported  
Owner/Operator Telephone Ext: Not reported  
Owner/Operator Fax: Not reported  
Owner/Operator Email: Not reported

Owner/Operator Indicator: Owner  
Owner/Operator Name: TIM MUNRO MIKE KELLY  
Legal Status: Private  
Date Became Current: 20040128  
Date Ended Current: Not reported  
Owner/Operator Address: Not reported  
Owner/Operator City,State,Zip: Not reported  
Owner/Operator Telephone: Not reported  
Owner/Operator Telephone Ext: Not reported  
Owner/Operator Fax: Not reported  
Owner/Operator Email: Not reported

Owner/Operator Indicator: Owner  
Owner/Operator Name: MICHAEL KELLY  
Legal Status: Private  
Date Became Current: 20070423  
Date Ended Current: Not reported  
Owner/Operator Address: 1456 S GAGE ST  
Owner/Operator City,State,Zip: SAN BERNARDINO, CA 92408  
Owner/Operator Telephone: 800-579-6834  
Owner/Operator Telephone Ext: Not reported  
Owner/Operator Fax: Not reported  
Owner/Operator Email: Not reported

Map ID  
Direction  
Distance  
Elevation

MAP FINDINGS

Site

Database(s)

EDR ID Number  
EPA ID Number

**ENVIRONMENTAL MNGMT TECHNOLOGIES INC (Continued)**

**1010314216**

Historic Generators:

Receive Date: 20070423  
Handler Name: ENVIRONMENTAL MNGMT TECHNOLOGIES INC  
Federal Waste Generator Description: Not a generator, verified  
State District Owner: Not reported  
Large Quantity Handler of Universal Waste: No  
Recognized Trader Importer: No  
Recognized Trader Exporter: No  
Spent Lead Acid Battery Importer: No  
Spent Lead Acid Battery Exporter: No  
Current Record: No  
Non Storage Recycler Activity: Not reported  
Electronic Manifest Broker: Not reported

Receive Date: 20111117  
Handler Name: ENVIRONMENTAL MNGMT TECHNOLOGIES INC  
Federal Waste Generator Description: Conditionally Exempt Small Quantity Generator  
State District Owner: Not reported  
Large Quantity Handler of Universal Waste: No  
Recognized Trader Importer: No  
Recognized Trader Exporter: No  
Spent Lead Acid Battery Importer: No  
Spent Lead Acid Battery Exporter: No  
Current Record: Yes  
Non Storage Recycler Activity: Not reported  
Electronic Manifest Broker: Not reported

List of NAICS Codes and Descriptions:

NAICS Code: 562111  
NAICS Description: SOLID WASTE COLLECTION

NAICS Code: 562112  
NAICS Description: HAZARDOUS WASTE COLLECTION

NAICS Code: 562119  
NAICS Description: OTHER WASTE COLLECTION

Facility Has Received Notices of Violation:

Found Violation: No  
Agency Which Determined Violation: Not reported  
Violation Short Description: Not reported  
Date Violation was Determined: Not reported  
Actual Return to Compliance Date: Not reported  
Return to Compliance Qualifier: Not reported  
Violation Responsible Agency: Not reported  
Scheduled Compliance Date: Not reported  
Enforcement Identifier: Not reported  
Date of Enforcement Action: Not reported  
Enforcement Responsible Agency: Not reported  
Enforcement Docket Number: Not reported  
Enforcement Attorney: Not reported  
Corrective Action Component: Not reported  
Appeal Initiated Date: Not reported  
Appeal Resolution Date: Not reported  
Disposition Status Date: Not reported  
Disposition Status: Not reported

Map ID  
Direction  
Distance  
Elevation

MAP FINDINGS

Site

Database(s)

EDR ID Number  
EPA ID Number

**ENVIRONMENTAL MNGMT TECHNOLOGIES INC (Continued)**

**1010314216**

Disposition Status Description: Not reported  
Consent/Final Order Sequence Number: Not reported  
Consent/Final Order Respondent Name: Not reported  
Consent/Final Order Lead Agency: Not reported  
Enforcement Type: Not reported  
Enforcement Responsible Person: Not reported  
Enforcement Responsible Sub-Organization: Not reported  
SEP Sequence Number: Not reported  
SEP Expenditure Amount: Not reported  
SEP Scheduled Completion Date: Not reported  
SEP Actual Date: Not reported  
SEP Defaulted Date: Not reported  
SEP Type: Not reported  
SEP Type Description: Not reported  
Proposed Amount: Not reported  
Final Monetary Amount: Not reported  
Paid Amount: Not reported  
Final Count: Not reported  
Final Amount: Not reported

**Evaluation Action Summary:**

Evaluation Date: 20210517  
Evaluation Responsible Agency: State  
Found Violation: No  
Evaluation Type Description: COMPLIANCE EVALUATION INSPECTION ON-SITE  
Evaluation Responsible Person Identifier: Not reported  
Evaluation Responsible Sub-Organization: Not reported  
Actual Return to Compliance Date: Not reported  
Scheduled Compliance Date: Not reported  
Date of Request: Not reported  
Date Response Received: Not reported  
Request Agency: Not reported  
Former Citation: Not reported

**PADS:**

Name: ENVIRONMENTAL MANAGEMENT TECHNOLOGIES INC  
Address: 1456 S GAGE ST  
Address 2: Not reported  
City, State, Zip: SAN BERNARDINO, CA 92408  
EDR ID: 1010314216  
EPAID: CAR000183574  
Region: 9  
Generator: N  
Storer: N  
Disposer: N  
Transporter: Y  
Smelter: N  
Research Facility: N  
Mailing Address: 1456 S GAGE ST  
Mailing Address 2: Not reported  
Mailing City: SAN BERNARDINO  
Mailing State: CA  
Mailing Zip: 92408  
Mailing Country: Not reported  
Owner Name: MICHAEL KELLY

Map ID  
Direction  
Distance  
Elevation

MAP FINDINGS

Site

Database(s)

EDR ID Number  
EPA ID Number

**ENVIRONMENTAL MNGMT TECHNOLOGIES INC (Continued)**

**1010314216**

Certification Date: 12/11/2018  
Contact Name: MICHAEL KELLY  
Contact Title: Not reported  
Contact Telephone: 800-579-6834  
Contact Text: Not reported  
Contact Email: JBROWN@EMT4ENV.COM

**D37**  
**North**  
**< 1/8**  
**0.113 mi.**  
**597 ft.**

**SYMCOAT INC**  
**1457 S GAGE**  
**SAN BERNADINO, CA 92408**

**CA EMI S106840416**  
**CA San Bern. Co. Permit N/A**

**Site 10 of 10 in cluster D**

**Relative:**  
**Lower**  
**Actual:**  
**1045 ft.**

**EMI:**  
Name: SYMCOAT INC  
Address: 1457 S GAGE  
City,State,Zip: SAN BERNADINO, CA 92408  
Year: 1990  
County Code: 36  
Air Basin: SC  
Facility ID: 76747  
Air District Name: SC  
SIC Code: 9999  
Air District Name: SOUTH COAST AQMD  
Community Health Air Pollution Info System: Not reported  
Consolidated Emission Reporting Rule: Not reported  
Total Organic Hydrocarbon Gases Tons/Yr: 0  
Reactive Organic Gases Tons/Yr: 0  
Carbon Monoxide Emissions Tons/Yr: 0  
NOX - Oxides of Nitrogen Tons/Yr: 0  
SOX - Oxides of Sulphur Tons/Yr: 0  
Particulate Matter Tons/Yr: 0  
Part. Matter 10 Micrometers and Smlr Tons/Yr:0

**San Bern. Co. Permit:**

Name: PREMIUM DISTRIBUTING SHOP  
Address: 1457 S GAGE ST  
City,State,Zip: SAN BERNARDINO, CA 92408  
Region: SAN BERNARDINO  
Facility ID: FA0007460  
Owner: DAN MC KINNEY CO. INC.  
Permit Number: PT0012688  
Permit Category: SPECIAL GENERATOR  
Facility Status: INACTIVE  
Expiration Date: 05/31/2006

Name: PREMIUM DISTRIBUTING SHOP  
Address: 1457 S GAGE ST  
City,State,Zip: SAN BERNARDINO, CA 92408  
Region: SAN BERNARDINO  
Facility ID: FA0007460  
Owner: DAN MC KINNEY CO. INC.  
Permit Number: PT0012687  
Permit Category: SPECIAL HANDLER  
Facility Status: INACTIVE  
Expiration Date: 05/31/2006



MAP FINDINGS

Map ID  
 Direction  
 Distance  
 Elevation

Site

Database(s)

EDR ID Number  
 EPA ID Number

**I38**  
**NNE**  
**< 1/8**  
**0.122 mi.**  
**645 ft.**

**GAGE WELL 26-1**  
**RIVERSIDE, CA**  
**Site 1 of 3 in cluster I**

**CA PFAS**    **S127520333**  
**N/A**

**Relative:**  
**Higher**  
**Actual:**  
**1046 ft.**

**PFAS:**

Name:	GAGE WELL 26-1
Address:	Not reported
City,State,Zip:	RIVERSIDE, CA
Envirostor ID:	Not reported
Program Type:	Not reported
Status:	Not reported
Status Date:	Not reported
Enviroscreen Score:	Not reported
Site Code:	Not reported
Global ID:	W0603310031
Facility Region:	Not reported
Lead Agency:	Not reported
Case worker:	Not reported
Local Agency:	Not reported
Location Case Number:	Not reported
File Location:	Not reported
Potential Contaminants of Concern:	Not reported
Potential Media Affected:	Not reported
Site History:	Not reported
Begin Date:	Not reported
RB Case Number:	Not reported
source_type:	All PFAS Chemicals
Location ID:	CA3310031_027_027
Matrix:	Liquid
Chemical:	PFBSA
Qualifier:	<
Value:	2
Reporting Limit:	Not reported
Detection Limit:	Not reported
Lab Notes:	Not reported
Quarterly Running Annual Average:	2
Units:	NG/L
Date:	1/27/2022
Field Pt Class:	PUBW
Site Use:	Drinking Water Wells
Site Type:	DDW Well
Latitude:	34.074963
Longitude:	-117.264249
Geo Tracker URL:	<a href="http://geotracker.waterboards.ca.gov/profile_report.asp?global_id=W0603310031">http://geotracker.waterboards.ca.gov/profile_report.asp?global_id=W0603310031</a>
Name:	GAGE WELL 26-1
Address:	Not reported
City,State,Zip:	RIVERSIDE, CA
Envirostor ID:	Not reported
Program Type:	Not reported
Status:	Not reported
Status Date:	Not reported
Enviroscreen Score:	Not reported
Site Code:	Not reported
Global ID:	W0603310031
Facility Region:	Not reported

Map ID  
Direction  
Distance  
Elevation

MAP FINDINGS

Site

Database(s)

EDR ID Number  
EPA ID Number

**GAGE WELL 26-1 (Continued)**

**S127520333**

Lead Agency:	Not reported
Case worker:	Not reported
Local Agency:	Not reported
Location Case Number:	Not reported
File Location:	Not reported
Potential Contaminants of Concern:	Not reported
Potential Media Affected:	Not reported
Site History:	Not reported
Begin Date:	Not reported
RB Case Number:	Not reported
source_type:	All PFAS Chemicals
Location ID:	CA3310031_027_027
Matrix:	Liquid
Chemical:	NMEFOSAA
Qualifier:	<
Value:	2
Reporting Limit:	Not reported
Detection Limit:	Not reported
Lab Notes:	Not reported
Quarterly Running Annual Average:	Not reported
Units:	NG/L
Date:	1/27/2022
Field Pt Class:	PUBW
Site Use:	Drinking Water Wells
Site Type:	DDW Well
Latitude:	34.074963
Longitude:	-117.264249
Geo Tracker URL:	<a href="http://geotracker.waterboards.ca.gov/profile_report.asp?global_id=W0603310031">http://geotracker.waterboards.ca.gov/profile_report.asp?global_id=W0603310031</a>
Name:	GAGE WELL 26-1
Address:	Not reported
City,State,Zip:	RIVERSIDE, CA
Envirostor ID:	Not reported
Program Type:	Not reported
Status:	Not reported
Status Date:	Not reported
Enviroscreen Score:	Not reported
Site Code:	Not reported
Global ID:	W0603310031
Facility Region:	Not reported
Lead Agency:	Not reported
Case worker:	Not reported
Local Agency:	Not reported
Location Case Number:	Not reported
File Location:	Not reported
Potential Contaminants of Concern:	Not reported
Potential Media Affected:	Not reported
Site History:	Not reported
Begin Date:	Not reported
RB Case Number:	Not reported
source_type:	All PFAS Chemicals
Location ID:	CA3310031_027_027
Matrix:	Liquid
Chemical:	PFTEDA
Qualifier:	<

Map ID  
Direction  
Distance  
Elevation

MAP FINDINGS

Site

Database(s)

EDR ID Number  
EPA ID Number

**GAGE WELL 26-1 (Continued)**

**S127520333**

Value: 1.8  
Reporting Limit: Not reported  
Detection Limit: Not reported  
Lab Notes: Not reported  
Quarterly Running Annual Average: Not reported  
Units: NG/L  
Date: 7/8/2020  
Field Pt Class: PUBW  
Site Use: Drinking Water Wells  
Site Type: DDW Well  
Latitude: 34.074963  
Longitude: -117.264249  
Geo Tracker URL: [http://geotracker.waterboards.ca.gov/profile\\_report.asp?global\\_id=W0603310031](http://geotracker.waterboards.ca.gov/profile_report.asp?global_id=W0603310031)

Name: GAGE WELL 26-1  
Address: Not reported  
City,State,Zip: RIVERSIDE, CA  
Envirostor ID: Not reported  
Program Type: Not reported  
Status: Not reported  
Status Date: Not reported  
Enviroscreen Score: Not reported  
Site Code: Not reported  
Global ID: W0603310031  
Facility Region: Not reported  
Lead Agency: Not reported  
Case worker: Not reported  
Local Agency: Not reported  
Location Case Number: Not reported  
File Location: Not reported  
Potential Contaminants of Concern: Not reported  
Potential Media Affected: Not reported  
Site History: Not reported

Begin Date: Not reported  
RB Case Number: Not reported  
source\_type: All PFAS Chemicals  
Location ID: CA3310031\_027\_027  
Matrix: Liquid  
Chemical: PFNDCA  
Qualifier: <  
Value: 2  
Reporting Limit: Not reported  
Detection Limit: Not reported  
Lab Notes: Not reported  
Quarterly Running Annual Average: Not reported  
Units: NG/L  
Date: 1/27/2022  
Field Pt Class: PUBW  
Site Use: Drinking Water Wells  
Site Type: DDW Well  
Latitude: 34.074963  
Longitude: -117.264249  
Geo Tracker URL: [http://geotracker.waterboards.ca.gov/profile\\_report.asp?global\\_id=W0603310031](http://geotracker.waterboards.ca.gov/profile_report.asp?global_id=W0603310031)

Name: GAGE WELL 26-1  
Address: Not reported

Map ID  
Direction  
Distance  
Elevation

MAP FINDINGS

Site

Database(s)

EDR ID Number  
EPA ID Number

**GAGE WELL 26-1 (Continued)**

**S127520333**

City,State,Zip:	RIVERSIDE, CA
Envirostor ID:	Not reported
Program Type:	Not reported
Status:	Not reported
Status Date:	Not reported
Enviroscreen Score:	Not reported
Site Code:	Not reported
Global ID:	W0603310031
Facility Region:	Not reported
Lead Agency:	Not reported
Case worker:	Not reported
Local Agency:	Not reported
Location Case Number:	Not reported
File Location:	Not reported
Potential Contaminants of Concern:	Not reported
Potential Media Affected:	Not reported
Site History:	Not reported
Begin Date:	Not reported
RB Case Number:	Not reported
source_type:	All PFAS Chemicals
Location ID:	CA3310031_027_027
Matrix:	Liquid
Chemical:	PFNDCA
Qualifier:	<
Value:	1.7
Reporting Limit:	Not reported
Detection Limit:	Not reported
Lab Notes:	Not reported
Quarterly Running Annual Average:	Not reported
Units:	NG/L
Date:	12/23/2021
Field Pt Class:	PUBW
Site Use:	Drinking Water Wells
Site Type:	DDW Well
Latitude:	34.074963
Longitude:	-117.264249
Geo Tracker URL:	<a href="http://geotracker.waterboards.ca.gov/profile_report.asp?global_id=W0603310031">http://geotracker.waterboards.ca.gov/profile_report.asp?global_id=W0603310031</a>
Name:	GAGE WELL 26-1
Address:	Not reported
City,State,Zip:	RIVERSIDE, CA
Envirostor ID:	Not reported
Program Type:	Not reported
Status:	Not reported
Status Date:	Not reported
Enviroscreen Score:	Not reported
Site Code:	Not reported
Global ID:	W0603310031
Facility Region:	Not reported
Lead Agency:	Not reported
Case worker:	Not reported
Local Agency:	Not reported
Location Case Number:	Not reported
File Location:	Not reported
Potential Contaminants of Concern:	Not reported
Potential Media Affected:	Not reported

Map ID  
Direction  
Distance  
Elevation

MAP FINDINGS

Site

Database(s)

EDR ID Number  
EPA ID Number

**GAGE WELL 26-1 (Continued)**

**S127520333**

Site History:	Not reported
Begin Date:	Not reported
RB Case Number:	Not reported
source_type:	All PFAS Chemicals
Location ID:	CA3310031_027_027
Matrix:	Liquid
Chemical:	ADONA
Qualifier:	<
Value:	1.7
Reporting Limit:	Not reported
Detection Limit:	Not reported
Lab Notes:	Not reported
Quarterly Running Annual Average:	Not reported
Units:	NG/L
Date:	10/27/2021
Field Pt Class:	PUBW
Site Use:	Drinking Water Wells
Site Type:	DDW Well
Latitude:	34.074963
Longitude:	-117.264249
Geo Tracker URL:	<a href="http://geotracker.waterboards.ca.gov/profile_report.asp?global_id=W0603310031">http://geotracker.waterboards.ca.gov/profile_report.asp?global_id=W0603310031</a>
Name:	GAGE WELL 26-1
Address:	Not reported
City,State,Zip:	RIVERSIDE, CA
Envirostor ID:	Not reported
Program Type:	Not reported
Status:	Not reported
Status Date:	Not reported
Enviroscreen Score:	Not reported
Site Code:	Not reported
Global ID:	W0603310031
Facility Region:	Not reported
Lead Agency:	Not reported
Case worker:	Not reported
Local Agency:	Not reported
Location Case Number:	Not reported
File Location:	Not reported
Potential Contaminants of Concern:	Not reported
Potential Media Affected:	Not reported
Site History:	Not reported
Begin Date:	Not reported
RB Case Number:	Not reported
source_type:	All PFAS Chemicals
Location ID:	CA3310031_027_027
Matrix:	Liquid
Chemical:	PFHPA
Qualifier:	<
Value:	1.7
Reporting Limit:	Not reported
Detection Limit:	Not reported
Lab Notes:	Not reported
Quarterly Running Annual Average:	Not reported
Units:	NG/L
Date:	10/30/2019

Map ID  
Direction  
Distance  
Elevation

MAP FINDINGS

Site

Database(s)

EDR ID Number  
EPA ID Number

**GAGE WELL 26-1 (Continued)**

**S127520333**

Field Pt Class: PUBW  
Site Use: Drinking Water Wells  
Site Type: DDW Well  
Latitude: 34.074963  
Longitude: -117.264249  
Geo Tracker URL: [http://geotracker.waterboards.ca.gov/profile\\_report.asp?global\\_id=W0603310031](http://geotracker.waterboards.ca.gov/profile_report.asp?global_id=W0603310031)

Name: GAGE WELL 26-1  
Address: Not reported  
City,State,Zip: RIVERSIDE, CA  
Envirostor ID: Not reported  
Program Type: Not reported  
Status: Not reported  
Status Date: Not reported  
Enviroscreen Score: Not reported  
Site Code: Not reported  
Global ID: W0603310031  
Facility Region: Not reported  
Lead Agency: Not reported  
Case worker: Not reported  
Local Agency: Not reported  
Location Case Number: Not reported  
File Location: Not reported  
Potential Contaminants of Concern: Not reported  
Potential Media Affected: Not reported  
Site History: Not reported

Begin Date: Not reported  
RB Case Number: Not reported  
source\_type: All PFAS Chemicals  
Location ID: CA3310031\_027\_027  
Matrix: Liquid  
Chemical: PFOA  
Qualifier: =  
Value: 1.7  
Reporting Limit: Not reported  
Detection Limit: Not reported  
Lab Notes: Not reported  
Quarterly Running Annual Average: 3.08  
Units: NG/L  
Date: 12/23/2021  
Field Pt Class: PUBW  
Site Use: Drinking Water Wells  
Site Type: DDW Well  
Latitude: 34.074963  
Longitude: -117.264249  
Geo Tracker URL: [http://geotracker.waterboards.ca.gov/profile\\_report.asp?global\\_id=W0603310031](http://geotracker.waterboards.ca.gov/profile_report.asp?global_id=W0603310031)

Name: GAGE WELL 26-1  
Address: Not reported  
City,State,Zip: RIVERSIDE, CA  
Envirostor ID: Not reported  
Program Type: Not reported  
Status: Not reported  
Status Date: Not reported  
Enviroscreen Score: Not reported  
Site Code: Not reported

Map ID  
Direction  
Distance  
Elevation

MAP FINDINGS

Site

Database(s)

EDR ID Number  
EPA ID Number

**GAGE WELL 26-1 (Continued)**

**S127520333**

Global ID:	W0603310031
Facility Region:	Not reported
Lead Agency:	Not reported
Case worker:	Not reported
Local Agency:	Not reported
Location Case Number:	Not reported
File Location:	Not reported
Potential Contaminants of Concern:	Not reported
Potential Media Affected:	Not reported
Site History:	Not reported
Begin Date:	Not reported
RB Case Number:	Not reported
source_type:	All PFAS Chemicals
Location ID:	CA3310031_027_027
Matrix:	Liquid
Chemical:	PFHPA
Qualifier:	<
Value:	1.7
Reporting Limit:	Not reported
Detection Limit:	Not reported
Lab Notes:	Not reported
Quarterly Running Annual Average:	Not reported
Units:	NG/L
Date:	4/10/2020
Field Pt Class:	PUBW
Site Use:	Drinking Water Wells
Site Type:	DDW Well
Latitude:	34.074963
Longitude:	-117.264249
Geo Tracker URL:	<a href="http://geotracker.waterboards.ca.gov/profile_report.asp?global_id=W0603310031">http://geotracker.waterboards.ca.gov/profile_report.asp?global_id=W0603310031</a>
Name:	GAGE WELL 26-1
Address:	Not reported
City,State,Zip:	RIVERSIDE, CA
Envirostor ID:	Not reported
Program Type:	Not reported
Status:	Not reported
Status Date:	Not reported
Enviroscreen Score:	Not reported
Site Code:	Not reported
Global ID:	W0603310031
Facility Region:	Not reported
Lead Agency:	Not reported
Case worker:	Not reported
Local Agency:	Not reported
Location Case Number:	Not reported
File Location:	Not reported
Potential Contaminants of Concern:	Not reported
Potential Media Affected:	Not reported
Site History:	Not reported
Begin Date:	Not reported
RB Case Number:	Not reported
source_type:	All PFAS Chemicals
Location ID:	CA3310031_027_027
Matrix:	Liquid

Map ID  
Direction  
Distance  
Elevation

MAP FINDINGS

Site

Database(s)

EDR ID Number  
EPA ID Number

**GAGE WELL 26-1 (Continued)**

**S127520333**

Chemical: PFHPA  
Qualifier: <  
Value: 1.7  
Reporting Limit: Not reported  
Detection Limit: Not reported  
Lab Notes: Not reported  
Quarterly Running Annual Average: Not reported  
Units: NG/L  
Date: 7/12/2019  
Field Pt Class: PUBW  
Site Use: Drinking Water Wells  
Site Type: DDW Well  
Latitude: 34.074963  
Longitude: -117.264249  
Geo Tracker URL: [http://geotracker.waterboards.ca.gov/profile\\_report.asp?global\\_id=W0603310031](http://geotracker.waterboards.ca.gov/profile_report.asp?global_id=W0603310031)

Name: GAGE WELL 26-1  
Address: Not reported  
City,State,Zip: RIVERSIDE, CA  
Envirostor ID: Not reported  
Program Type: Not reported  
Status: Not reported  
Status Date: Not reported  
Enviroscreen Score: Not reported  
Site Code: Not reported  
Global ID: W0603310031  
Facility Region: Not reported  
Lead Agency: Not reported  
Case worker: Not reported  
Local Agency: Not reported  
Location Case Number: Not reported  
File Location: Not reported  
Potential Contaminants of Concern: Not reported  
Potential Media Affected: Not reported  
Site History: Not reported

Begin Date: Not reported  
RB Case Number: Not reported  
source\_type: All PFAS Chemicals  
Location ID: CA3310031\_027\_027  
Matrix: Liquid  
Chemical: PFNDCA  
Qualifier: <  
Value: 1.7  
Reporting Limit: Not reported  
Detection Limit: Not reported  
Lab Notes: Not reported  
Quarterly Running Annual Average: Not reported  
Units: NG/L  
Date: 7/12/2019  
Field Pt Class: PUBW  
Site Use: Drinking Water Wells  
Site Type: DDW Well  
Latitude: 34.074963  
Longitude: -117.264249  
Geo Tracker URL: [http://geotracker.waterboards.ca.gov/profile\\_report.asp?global\\_id=W0603310031](http://geotracker.waterboards.ca.gov/profile_report.asp?global_id=W0603310031)



Map ID  
 Direction  
 Distance  
 Elevation

MAP FINDINGS

Site

Database(s)

EDR ID Number  
 EPA ID Number

**GAGE WELL 26-1 (Continued)**

**S127520333**

[Click this hyperlink](#) while viewing on your computer to access  
 202 additional CA PFAS: record(s) in the EDR Site Report.

**G39  
 SE  
 < 1/8  
 0.123 mi.  
 648 ft.**

**FAST 5 XPRESS SAN BERNARDINO  
 1659 S TIPPECANOE AVENUE  
 SAN BERNARDINO, CA 92408**

**CA NPDES  
 CA San Bern. Co. Permit**

**S123302329  
 N/A**

**Site 6 of 6 in cluster G**

**Relative:  
 Higher**

**NPDES:**  
 Name: FAST 5 XPRESS SAN BERNARDINO  
 Address: 1659 S TIPPECANOE AVENUE  
 City,State,Zip: SAN BERNARDINO, CA 92408  
 Facility Status: Terminated  
 NPDES Number: CAS000002  
 Region: 8  
 Agency Number: 0  
 Regulatory Measure ID: 503317  
 Place ID: Not reported  
 Order Number: 2009-0009-DWQ  
 WDID: 8 36C385818  
 Regulatory Measure Type: Enrollee  
 Program Type: Construction  
 Adoption Date Of Regulatory Measure: Not reported  
 Effective Date Of Regulatory Measure: 01/24/2019  
 Termination Date Of Regulatory Measure: 11/09/2020  
 Expiration Date Of Regulatory Measure: Not reported  
 Discharge Address: 567 San Nicolas Drive #390  
 Discharge Name: Fast 5 Xpress Car Wash  
 Discharge City: Newport Beach  
 Discharge State: California  
 Discharge Zip: 92660  
 Status: Not reported  
 Status Date: Not reported  
 Operator Name: Not reported  
 Operator Address: Not reported  
 Operator City: Not reported  
 Operator State: Not reported  
 Operator Zip: Not reported

**Actual:  
 1060 ft.**

**Name:** FAST 5 XPRESS SAN BERNARDINO  
**Address:** 1659 S TIPPECANOE AVENUE  
**City,State,Zip:** SAN BERNARDINO, CA 92408  
**Facility Status:** Not reported  
**NPDES Number:** Not reported  
**Region:** Not reported  
**Agency Number:** Not reported  
**Regulatory Measure ID:** Not reported  
**Place ID:** Not reported  
**Order Number:** Not reported  
**WDID:** 8 36C385818  
**Regulatory Measure Type:** Construction  
**Program Type:** Not reported  
**Adoption Date Of Regulatory Measure:** Not reported  
**Effective Date Of Regulatory Measure:** Not reported  
**Termination Date Of Regulatory Measure:** Not reported  
**Expiration Date Of Regulatory Measure:** Not reported  
**Discharge Address:** Not reported

Map ID  
Direction  
Distance  
Elevation

MAP FINDINGS

Site

Database(s)

EDR ID Number  
EPA ID Number

**FAST 5 XPRESS SAN BERNARDINO (Continued)**

**S123302329**

Discharge Name: Not reported  
Discharge City: Not reported  
Discharge State: Not reported  
Discharge Zip: Not reported  
Status: Terminated  
Status Date: 11/30/2020  
Operator Name: Fast 5 Xpress Car Wash  
Operator Address: 567 San Nicolas Drive #390  
Operator City: Newport Beach  
Operator State: California  
Operator Zip: 92660

San Bern. Co. Permit:

Name: FAST5XPRESS SAN BERNARDINO 14, LLC  
Address: 1659 S TIPPECANOE AVE  
City,State,Zip: SAN BERNARDINO, CA 92408  
Region: SAN BERNARDINO  
Facility ID: FA0018801  
Owner: ENSIGN, CURT  
Permit Number: PT0040610  
Permit Category: HAZARDOUS MATERIALS 1-3 CHEMICALS SPECIAL  
Facility Status: ACTIVE  
Expiration Date: 05/31/2023

**J40**  
**South**  
**1/8-1/4**  
**0.136 mi.**  
**719 ft.**

**CALIFORNIA PIZZA KITCHEN**  
**966 E HOSPITALITY LN**  
**SAN BERNARDINO, CA 92408**

**CA San Bern. Co. Permit S109598452**  
**N/A**

**Site 1 of 6 in cluster J**

**Relative:**  
**Higher**  
**Actual:**  
**1050 ft.**

San Bern. Co. Permit:

Name: CALIFORNIA PIZZA KITCHEN  
Address: 966 E HOSPITALITY LN  
City,State,Zip: SAN BERNARDINO, CA 92408  
Region: SAN BERNARDINO  
Facility ID: FA0012413  
Owner: CALIFORNIA PIZZA KITCHEN, INC.  
Permit Number: PT0021759  
Permit Category: BULK CO2 AT RETAIL FOOD FACILITIES  
Facility Status: INACTIVE  
Expiration Date: 05/31/2010

**K41**  
**WSW**  
**1/8-1/4**  
**0.139 mi.**  
**734 ft.**

**NATIONAL UNIVERSITY SAN BERNARDINO CAMPUS**  
**804 E BRIER DR**  
**SAN BERNARDINO, CA 92408**

**CA San Bern. Co. Permit S112142741**  
**N/A**

**Site 1 of 2 in cluster K**

**Relative:**  
**Lower**  
**Actual:**  
**1039 ft.**

San Bern. Co. Permit:

Name: NATIONAL UNIVERSITY SAN BERNARDINO CAMPUS  
Address: 804 E BRIER DR  
City,State,Zip: SAN BERNARDINO, CA 92408  
Region: SAN BERNARDINO  
Facility ID: FA0014620  
Owner: NATIONAL UNIVERSITY - RICHARD CARTER  
Permit Number: PT0025530

Map ID  
 Direction  
 Distance  
 Elevation

MAP FINDINGS

Site

Database(s)

EDR ID Number  
 EPA ID Number

**NATIONAL UNIVERSITY SAN BERNARDINO CAMPUS (Continued)**

**S112142741**

Permit Category: CONDITIONALLY EXEMPT SM QTY GENERATOR SPECIAL  
 Facility Status: INACTIVE  
 Expiration Date: 08/31/2018

**K42**  
**WSW**  
**1/8-1/4**  
**0.139 mi.**  
**734 ft.**

**NATIONAL UNIVERSITY - SAN BERNARDINO CAMPUS**  
**804 E BRIER DR**  
**SAN BERNARDINO, CA 92408**

**RCRA NonGen / NLR**

**1024833979**  
**CAL000373841**

**Site 2 of 2 in cluster K**

**Relative:**  
**Lower**  
**Actual:**  
**1039 ft.**

RCRA Listings:	
Date Form Received by Agency:	20120423
Handler Name:	NATIONAL UNIVERSITY - SAN BERNARDINO CAMPUS
Handler Address:	804 E BRIER DR
Handler City,State,Zip:	SAN BERNARDINO, CA 92408
EPA ID:	CAL000373841
Contact Name:	STEPHANIE ALLEN
Contact Address:	3800 CONCOURS STE 150
Contact City,State,Zip:	ONTARIO, CA 91764
Contact Telephone:	909-806-3330
Contact Fax:	909-919-7697
Contact Email:	SALLEN@NU.EDU
Contact Title:	Not reported
EPA Region:	09
Land Type:	Not reported
Federal Waste Generator Description:	Not a generator, verified
Non-Notifier:	Not reported
Biennial Report Cycle:	Not reported
Accessibility:	Not reported
Active Site Indicator:	Handler Activities
State District Owner:	Not reported
State District:	Not reported
Mailing Address:	3800 CONCOURS STE 150
Mailing City,State,Zip:	ONTARIO, CA 91764-5905
Owner Name:	NATIONAL UNIVERSITY ADMIN HDQTRS
Owner Type:	Other
Operator Name:	STEPHANIE ALLEN
Operator Type:	Other
Short-Term Generator Activity:	No
Importer Activity:	No
Mixed Waste Generator:	No
Transporter Activity:	No
Transfer Facility Activity:	No
Recycler Activity with Storage:	No
Small Quantity On-Site Burner Exemption:	No
Smelting Melting and Refining Furnace Exemption:	No
Underground Injection Control:	No
Off-Site Waste Receipt:	No
Universal Waste Indicator:	Yes
Universal Waste Destination Facility:	Yes
Federal Universal Waste:	No
Active Site Fed-Reg Treatment Storage and Disposal Facility:	Not reported
Active Site Converter Treatment storage and Disposal Facility:	Not reported
Active Site State-Reg Treatment Storage and Disposal Facility:	Not reported
Active Site State-Reg Handler:	---
Federal Facility Indicator:	Not reported
Hazardous Secondary Material Indicator:	N
Sub-Part K Indicator:	Not reported

Map ID  
 Direction  
 Distance  
 Elevation

MAP FINDINGS

Site

Database(s)

EDR ID Number  
 EPA ID Number

**NATIONAL UNIVERSITY - SAN BERNARDINO CAMPUS (Continued)**

**1024833979**

Commercial TSD Indicator:	No
Treatment Storage and Disposal Type:	Not reported
2018 GPRA Permit Baseline:	Not on the Baseline
2018 GPRA Renewals Baseline:	Not on the Baseline
Permit Renewals Workload Universe:	Not reported
Permit Workload Universe:	Not reported
Permit Progress Universe:	Not reported
Post-Closure Workload Universe:	Not reported
Closure Workload Universe:	Not reported
202 GPRA Corrective Action Baseline:	No
Corrective Action Workload Universe:	No
Subject to Corrective Action Universe:	No
Non-TSDs Where RCRA CA has Been Imposed Universe:	No
TSDs Potentially Subject to CA Under 3004 (u)/(v) Universe:	No
TSDs Only Subject to CA under Discretionary Auth Universe:	No
Corrective Action Priority Ranking:	No NCAPS ranking
Environmental Control Indicator:	No
Institutional Control Indicator:	No
Human Exposure Controls Indicator:	N/A
Groundwater Controls Indicator:	N/A
Operating TSDF Universe:	Not reported
Full Enforcement Universe:	Not reported
Significant Non-Complier Universe:	No
Unaddressed Significant Non-Complier Universe:	No
Addressed Significant Non-Complier Universe:	No
Significant Non-Complier With a Compliance Schedule Universe:	No
Financial Assurance Required:	Not reported
Handler Date of Last Change:	20180906
Recognized Trader-Importer:	No
Recognized Trader-Exporter:	No
Importer of Spent Lead Acid Batteries:	No
Exporter of Spent Lead Acid Batteries:	No
Recycler Activity Without Storage:	No
Manifest Broker:	No
Sub-Part P Indicator:	No

Handler - Owner Operator:

Owner/Operator Indicator:	Owner
Owner/Operator Name:	NATIONAL UNIVERSITY ADMIN HDQTRS
Legal Status:	Other
Date Became Current:	Not reported
Date Ended Current:	Not reported
Owner/Operator Address:	11355 N TORREY PINES RD
Owner/Operator City,State,Zip:	LA JOLLA, CA 92037-0000
Owner/Operator Telephone:	858-642-8000
Owner/Operator Telephone Ext:	Not reported
Owner/Operator Fax:	Not reported
Owner/Operator Email:	Not reported

Owner/Operator Indicator:	Operator
Owner/Operator Name:	STEPHANIE ALLEN
Legal Status:	Other
Date Became Current:	Not reported
Date Ended Current:	Not reported
Owner/Operator Address:	3800 CONCOURS STE 150
Owner/Operator City,State,Zip:	ONTARIO, CA 91764

Map ID  
Direction  
Distance  
Elevation

MAP FINDINGS

Site

Database(s)

EDR ID Number  
EPA ID Number

**NATIONAL UNIVERSITY - SAN BERNARDINO CAMPUS (Continued)**

**1024833979**

Owner/Operator Telephone: 909-806-3330  
Owner/Operator Telephone Ext: Not reported  
Owner/Operator Fax: Not reported  
Owner/Operator Email: Not reported

Historic Generators:

Receive Date: 20120423  
Handler Name: NATIONAL UNIVERSITY - SAN BERNARDINO CAMPUS  
Federal Waste Generator Description: Not a generator, verified  
State District Owner: Not reported  
Large Quantity Handler of Universal Waste: No  
Recognized Trader Importer: No  
Recognized Trader Exporter: No  
Spent Lead Acid Battery Importer: No  
Spent Lead Acid Battery Exporter: No  
Current Record: Yes  
Non Storage Recycler Activity: Not reported  
Electronic Manifest Broker: Not reported

List of NAICS Codes and Descriptions:

NAICS Code: 61131  
NAICS Description: COLLEGES, UNIVERSITIES, AND PROFESSIONAL SCHOOLS

Facility Has Received Notices of Violations:

Violations: No Violations Found

Evaluation Action Summary:

Evaluations: No Evaluations Found

**H43  
NW  
1/8-1/4  
0.148 mi.  
784 ft.**

**SUPERIOR MEDICAL  
1440 S VICTORIA CT  
SAN BERNARDINO, CA 92408**

**CA San Bern. Co. Permit S106911125  
N/A**

**Site 2 of 2 in cluster H**

**Relative:  
Lower  
Actual:  
1040 ft.**

San Bern. Co. Permit:  
Name: LIFE CARE SOLUTIONS, INC.  
Address: 1440 S VICTORIA CT  
City,State,Zip: SAN BERNARDINO, CA 92408  
Region: SAN BERNARDINO  
Facility ID: FA0010854  
Owner: LIFE CARE SOLUTIONS, INC  
Permit Number: PT0018651  
Permit Category: HAZMAT HANDLER 0-10 EMPLOYEES  
Facility Status: INACTIVE  
Expiration Date: 03/31/2013

Name: SUPERIOR MEDICAL  
Address: 1440 S VICTORIA CT  
City,State,Zip: SAN BERNARDINO, CA 92408  
Region: SAN BERNARDINO  
Facility ID: FA0006538  
Owner: MHCS INC  
Permit Number: PT0009705  
Permit Category: HAZMAT HANDLER 0-10 EMPLOYEES

Map ID  
Direction  
Distance  
Elevation

MAP FINDINGS

Site

Database(s)

EDR ID Number  
EPA ID Number

**SUPERIOR MEDICAL (Continued)**

**S106911125**

Facility Status: INACTIVE  
Expiration Date: 08/31/2004

**I44**  
**North**  
**1/8-1/4**  
**0.152 mi.**  
**803 ft.**

**ENVIRONMENTAL AND CHEMICAL CONSULTING**  
**1431 S GAGE ST**  
**SAN BERNARDINO, CA 92408**

**TX Ind. Haz Waste** **S118195193**  
**N/A**

**Site 2 of 3 in cluster I**

**Relative:**  
**Lower**  
**Actual:**  
**1044 ft.**

Ind. Haz Waste:  
Name: ENVIRONMENTAL AND CHEMICAL CONSULTING  
Address: 1431 S GAGE ST  
City,State,Zip: SAN BERNARDINO, CA 92408  
Registration Number: 95781  
Registration Initial Notification Date: 08/27/2014  
Registration Last Amendment Date: 08/27/2014  
EPA Identification: CAR000241448  
Primary NAICS Code: Not reported  
Status Change Date: 20140827  
Land Type: PRIVATE  
Description of Facility Site Location: OUT OF STATE TRANSPORTER  
Site Primary Standard Industrial Code: Not reported  
Site Primary SIC Description: Not reported  
Registration is Generator of Waste: No  
Registration is Receivers of Waste: No  
Registration is Transporter of Waste: Yes  
Registration is Transfer Facility: No  
Facility is STEERS Reporter: No  
Required to Submit Annual Waste Summary: No  
Facility Involved In Recycling: No  
Revcr Has Monthly Reporting Requirement: 0  
Mexican Facility: Not reported  
Type of Generator: Not reported  
TNRCC Region: Not reported  
Company Name: ENVIRONMENTAL & CHEMICAL CONSULTING INC  
Contact Name: WADE RIDDERING  
Contact Telephone Number: 909-5534506  
Mailing Address: PO BOX 3263  
Mailing Address2: Not reported  
Mailing City,St,Zip: CRESTLINE, CA 923253263  
Mailing County: UNITED STATES  
Facility Country: UNITED STATES  
TNRCC Facility ID: 131126  
Site Owner Tax ID: 0  
Site Location Latitude: -00.000  
Site Location Longitude: -000.000  
Last Update to NOR Data: 20140908  
Ind. waste permit Number: Not reported  
Mun waste permit Number: Not reported  
Non Notifier: No

Business Records Not Found for this RegNo/Year:

Owner:  
Owner Mailing Address: PO BOX 3263  
Owner Mailing Address2: Not reported  
Owner Mailing Address3: Not reported  
Owner City,St,Zip: CRESTLINE, CA 92325 3263  
Owner Country: UNITED STA

Map ID  
Direction  
Distance  
Elevation

MAP FINDINGS

Site

Database(s)

EDR ID Number  
EPA ID Number

**ENVIRONMENTAL AND CHEMICAL CONSULTING (Continued)**

**S118195193**

Owner Phone Number: 1-909-5534506  
Owner Fax Number: Not reported  
Owner Email Address: WADE@ECCINC.US  
Owner Business Type: Unknown  
Owner Tax Id: Not reported  
Owner Bankruptcy Code: Not reported

Operator:

Operator Last Name: ENVIRONMENTAL & CHEMICAL CONSULTING INC  
Operator First Name: Not reported  
Operator Name: ENVIRONMENTAL & CHEMICAL CONSULTING INC  
Operator Mailing Address: PO BOX 3263  
Operator Mailing Address 2: Not reported  
Operator Mailing City,St,Zip: CRESTLINE, CA 92325 3263  
Operator Country: UNITED STA  
Operator Phone: 1-909-5534506  
Operator Fax: Not reported  
Operator Email: WADE@ECCINC.US  
Operator Business Type: Unknown  
Operator Tax Id: Not reported  
Operator Bankruptcy Code: Not reported

Contact:

Contact Name: WADE RIDDERING  
Contact Title: REPA  
Contact Role: PRICONT  
Contact Address: PO BOX 3263  
Contact Address2: Not reported  
Contact City,St,Zip: CRESTLINE, CA 92325 3263  
Contact Phone: 1-909-5534506  
Contact Fax: Not reported  
Contact Email: WADE@ECCINC.US

Contact:

Contact Name: Not reported  
Contact Title: Not reported  
Contact Role: OWNOPRCON  
Contact Address: PO BOX 3263  
Contact Address2: Not reported  
Contact City,St,Zip: CRESTLINE, CA 92325 3263  
Contact Phone: 1-909-5534506  
Contact Fax: Not reported  
Contact Email: WADE@ECCINC.US

Unit Records Not Found for this RegNo/Year:

One Time Shipper Records Not Found for this RegNo/Year:

Receiver Type: Not reported  
Transporter for hire: 1  
Transport own waste: 0  
Eq 01, if transport waste type = 1: 01  
Eq 02, if transport waste type = 2: 02  
Eq 03, if transport waste type = 3: 03  
Eq 04, if transport waste type = H: 04  
Target TCEQ unique facid for discarded(merged) facility: Not reported

Waste Records Not Found for this RegNo/Year:

Map ID  
 Direction  
 Distance  
 Elevation

MAP FINDINGS

Site

Database(s)

EDR ID Number  
 EPA ID Number

<b>I45</b> <b>North</b> <b>1/8-1/4</b> <b>0.152 mi.</b> <b>803 ft.</b>	<b>ENVIRONMENTAL &amp; CHEMICAL CONSULTING INC</b> <b>1431 S GAGE ST</b> <b>SAN BERNARDINO, CA 92408</b>  <b>Site 3 of 3 in cluster I</b>	<b>CA HAZNET</b> <b>CA San Bern. Co. Permit</b> <b>CA CIWQS</b> <b>CA HWTS</b>	<b>S117624466</b> <b>N/A</b>																																																																																																				
<b>Relative:</b> <b>Lower</b>  <b>Actual:</b> <b>1044 ft.</b>	<table border="0" style="width: 100%;"> <tr> <td style="width: 15%;">HAZNET:</td> <td></td> </tr> <tr> <td>Name:</td> <td>ENVIRONMENTAL &amp; CHEMICAL CONSULTING INC</td> </tr> <tr> <td>Address:</td> <td>1431 S GAGE ST</td> </tr> <tr> <td>Address 2:</td> <td>Not reported</td> </tr> <tr> <td>City,State,Zip:</td> <td>SAN BERNARDINO, CA 92408</td> </tr> <tr> <td>Contact:</td> <td>WADE RIDDERING</td> </tr> <tr> <td>Telephone:</td> <td>9095534506</td> </tr> <tr> <td>Mailing Name:</td> <td>Not reported</td> </tr> <tr> <td>Mailing Address:</td> <td>PO BOX 3263</td> </tr> <tr> <td colspan="2"> </td> </tr> <tr> <td>Year:</td> <td>2016</td> </tr> <tr> <td>Gepaid:</td> <td>CAL000400691</td> </tr> <tr> <td>TSD EPA ID:</td> <td>AZR000501510</td> </tr> <tr> <td>CA Waste Code:</td> <td>352 - Other organic solids</td> </tr> <tr> <td>Disposal Method:</td> <td>H141 - Storage, Bulking, And/Or Transfer Off Site--No Treatment/Reovery (H010-H129) Or (H131-H135)</td> </tr> <tr> <td>Tons:</td> <td>0.4</td> </tr> <tr> <td colspan="2"> </td> </tr> <tr> <td>Year:</td> <td>2016</td> </tr> <tr> <td>Gepaid:</td> <td>CAL000400691</td> </tr> <tr> <td>TSD EPA ID:</td> <td>MXC130619001</td> </tr> <tr> <td>CA Waste Code:</td> <td>-</td> </tr> <tr> <td>Disposal Method:</td> <td>H020 - Solvents Recovery</td> </tr> <tr> <td>Tons:</td> <td>1.15</td> </tr> <tr> <td colspan="2"> </td> </tr> <tr> <td>Year:</td> <td>2016</td> </tr> <tr> <td>Gepaid:</td> <td>CAL000400691</td> </tr> <tr> <td>TSD EPA ID:</td> <td>MXC130619001</td> </tr> <tr> <td>CA Waste Code:</td> <td>221 - Waste oil and mixed oil</td> </tr> <tr> <td>Disposal Method:</td> <td>H039 - Other Recovery Of Reclamation For Reuse Including Acid Regeneration, Organics Recovery Ect</td> </tr> <tr> <td>Tons:</td> <td>0.209</td> </tr> <tr> <td colspan="2"> </td> </tr> <tr> <td>Year:</td> <td>2015</td> </tr> <tr> <td>Gepaid:</td> <td>CAL000400691</td> </tr> <tr> <td>TSD EPA ID:</td> <td>MXC130619001</td> </tr> <tr> <td>CA Waste Code:</td> <td>331 - Off-specification, aged or surplus organics</td> </tr> <tr> <td>Disposal Method:</td> <td>H020 - Solvents Recovery</td> </tr> <tr> <td>Tons:</td> <td>Not reported</td> </tr> <tr> <td colspan="2"> </td> </tr> <tr> <td>Year:</td> <td>2015</td> </tr> <tr> <td>Gepaid:</td> <td>CAL000400691</td> </tr> <tr> <td>TSD EPA ID:</td> <td>MXC130619001</td> </tr> <tr> <td>CA Waste Code:</td> <td>221 - Waste oil and mixed oil</td> </tr> <tr> <td>Disposal Method:</td> <td>H039 - Other Recovery Of Reclamation For Reuse Including Acid Regeneration, Organics Recovery Ect</td> </tr> <tr> <td>Tons:</td> <td>1.33</td> </tr> <tr> <td colspan="2"> </td> </tr> <tr> <td>Year:</td> <td>2015</td> </tr> <tr> <td>Gepaid:</td> <td>CAL000400691</td> </tr> <tr> <td>TSD EPA ID:</td> <td>AZR000501510</td> </tr> <tr> <td>CA Waste Code:</td> <td>181 - Other inorganic solid waste</td> </tr> <tr> <td>Disposal Method:</td> <td>H141 - Storage, Bulking, And/Or Transfer Off Site--No</td> </tr> </table>			HAZNET:		Name:	ENVIRONMENTAL & CHEMICAL CONSULTING INC	Address:	1431 S GAGE ST	Address 2:	Not reported	City,State,Zip:	SAN BERNARDINO, CA 92408	Contact:	WADE RIDDERING	Telephone:	9095534506	Mailing Name:	Not reported	Mailing Address:	PO BOX 3263			Year:	2016	Gepaid:	CAL000400691	TSD EPA ID:	AZR000501510	CA Waste Code:	352 - Other organic solids	Disposal Method:	H141 - Storage, Bulking, And/Or Transfer Off Site--No Treatment/Reovery (H010-H129) Or (H131-H135)	Tons:	0.4			Year:	2016	Gepaid:	CAL000400691	TSD EPA ID:	MXC130619001	CA Waste Code:	-	Disposal Method:	H020 - Solvents Recovery	Tons:	1.15			Year:	2016	Gepaid:	CAL000400691	TSD EPA ID:	MXC130619001	CA Waste Code:	221 - Waste oil and mixed oil	Disposal Method:	H039 - Other Recovery Of Reclamation For Reuse Including Acid Regeneration, Organics Recovery Ect	Tons:	0.209			Year:	2015	Gepaid:	CAL000400691	TSD EPA ID:	MXC130619001	CA Waste Code:	331 - Off-specification, aged or surplus organics	Disposal Method:	H020 - Solvents Recovery	Tons:	Not reported			Year:	2015	Gepaid:	CAL000400691	TSD EPA ID:	MXC130619001	CA Waste Code:	221 - Waste oil and mixed oil	Disposal Method:	H039 - Other Recovery Of Reclamation For Reuse Including Acid Regeneration, Organics Recovery Ect	Tons:	1.33			Year:	2015	Gepaid:	CAL000400691	TSD EPA ID:	AZR000501510	CA Waste Code:	181 - Other inorganic solid waste	Disposal Method:	H141 - Storage, Bulking, And/Or Transfer Off Site--No
HAZNET:																																																																																																							
Name:	ENVIRONMENTAL & CHEMICAL CONSULTING INC																																																																																																						
Address:	1431 S GAGE ST																																																																																																						
Address 2:	Not reported																																																																																																						
City,State,Zip:	SAN BERNARDINO, CA 92408																																																																																																						
Contact:	WADE RIDDERING																																																																																																						
Telephone:	9095534506																																																																																																						
Mailing Name:	Not reported																																																																																																						
Mailing Address:	PO BOX 3263																																																																																																						
Year:	2016																																																																																																						
Gepaid:	CAL000400691																																																																																																						
TSD EPA ID:	AZR000501510																																																																																																						
CA Waste Code:	352 - Other organic solids																																																																																																						
Disposal Method:	H141 - Storage, Bulking, And/Or Transfer Off Site--No Treatment/Reovery (H010-H129) Or (H131-H135)																																																																																																						
Tons:	0.4																																																																																																						
Year:	2016																																																																																																						
Gepaid:	CAL000400691																																																																																																						
TSD EPA ID:	MXC130619001																																																																																																						
CA Waste Code:	-																																																																																																						
Disposal Method:	H020 - Solvents Recovery																																																																																																						
Tons:	1.15																																																																																																						
Year:	2016																																																																																																						
Gepaid:	CAL000400691																																																																																																						
TSD EPA ID:	MXC130619001																																																																																																						
CA Waste Code:	221 - Waste oil and mixed oil																																																																																																						
Disposal Method:	H039 - Other Recovery Of Reclamation For Reuse Including Acid Regeneration, Organics Recovery Ect																																																																																																						
Tons:	0.209																																																																																																						
Year:	2015																																																																																																						
Gepaid:	CAL000400691																																																																																																						
TSD EPA ID:	MXC130619001																																																																																																						
CA Waste Code:	331 - Off-specification, aged or surplus organics																																																																																																						
Disposal Method:	H020 - Solvents Recovery																																																																																																						
Tons:	Not reported																																																																																																						
Year:	2015																																																																																																						
Gepaid:	CAL000400691																																																																																																						
TSD EPA ID:	MXC130619001																																																																																																						
CA Waste Code:	221 - Waste oil and mixed oil																																																																																																						
Disposal Method:	H039 - Other Recovery Of Reclamation For Reuse Including Acid Regeneration, Organics Recovery Ect																																																																																																						
Tons:	1.33																																																																																																						
Year:	2015																																																																																																						
Gepaid:	CAL000400691																																																																																																						
TSD EPA ID:	AZR000501510																																																																																																						
CA Waste Code:	181 - Other inorganic solid waste																																																																																																						
Disposal Method:	H141 - Storage, Bulking, And/Or Transfer Off Site--No																																																																																																						



Map ID  
Direction  
Distance  
Elevation

MAP FINDINGS

Site

Database(s)

EDR ID Number  
EPA ID Number

**ENVIRONMENTAL & CHEMICAL CONSULTING INC (Continued)**

**S117624466**

Tons: Treatment/Reovery (H010-H129) Or (H131-H135)  
2.3

Year: 2015  
Gepaid: CAL000400691  
TSD EPA ID: MXC130619001  
CA Waste Code: 134 - Aqueous solution with total organic residues less than 10 percent  
Disposal Method: H020 - Solvents Recovery  
Tons: 0.126

Additional Info:

Year: 2016  
Gen EPA ID: CAL000400691

Shipment Date: 20151207  
Creation Date: 6/11/2016 18:30:14  
Receipt Date: 20151217  
Manifest ID: 015383191JJK  
Trans EPA ID: CAR000241448  
Trans Name: ENVIRONMENTAL & CHEMICAL CONSULTING INC  
Trans 2 EPA ID: CAR000194217  
Trans 2 Name: TEMARRY RECYCLING INC  
TSD EPA ID: MXC130619001  
Trans Name: RECICLADORA TEMARRY DE MEXICO SA DE CV  
TSD EPA Alt ID: Not reported  
TSD EPA Alt Name: Not reported  
Waste Code Description: 331 - Off-specification, aged, or surplus organics  
RCRA Code: D035  
Meth Code: H020 - Solvents Recovery  
Quantity Tons: Not reported  
Waste Quantity: Not reported  
Quantity Unit: P  
Additional Code 1: D001  
Additional Code 2: Not reported  
Additional Code 3: Not reported  
Additional Code 4: Not reported  
Additional Code 5: Not reported

Shipment Date: 20151203  
Creation Date: 6/10/2016 18:32:50  
Receipt Date: 20151210  
Manifest ID: 015383175JJK  
Trans EPA ID: CAR000194217  
Trans Name: TEMARRY RECYCLING INC  
Trans 2 EPA ID: CAR000194217  
Trans 2 Name: TEMARRY RECYCLING INC  
TSD EPA ID: MXC130619001  
Trans Name: RECICLADORA TEMARRY DE MEXICO SA DE CV  
TSD EPA Alt ID: Not reported  
TSD EPA Alt Name: Not reported  
Waste Code Description: 221 - Waste oil and mixed oil  
RCRA Code: Not reported  
Meth Code: H039 - Other Recovery Of Reclamation For Reuse Including Acid Regeneration, Organics Recovery Ect  
Quantity Tons: 0.209

Map ID  
Direction  
Distance  
Elevation

MAP FINDINGS

Site

Database(s)

EDR ID Number  
EPA ID Number

**ENVIRONMENTAL & CHEMICAL CONSULTING INC (Continued)**

**S117624466**

Waste Quantity:	55
Quantity Unit:	G
Additional Code 1:	Not reported
Additional Code 2:	Not reported
Additional Code 3:	Not reported
Additional Code 4:	Not reported
Additional Code 5:	Not reported
Shipment Date:	20150929
Creation Date:	4/7/2016 22:15:27
Receipt Date:	20151008
Manifest ID:	013415048JJK
Trans EPA ID:	CAR000163824
Trans Name:	TRIMSA - USA - INC
Trans 2 EPA ID:	Not reported
Trans 2 Name:	Not reported
TSDf EPA ID:	MXC130619001
Trans Name:	RECICLADORA TEMARRY DE MEXICO SA DE CV
TSDf Alt EPA ID:	Not reported
TSDf Alt Name:	Not reported
Waste Code Description:	221 - Waste oil and mixed oil
RCRA Code:	Not reported
Meth Code:	H039 - Other Recovery Of Reclamation For Reuse Including Acid Regeneration, Organics Recovery Ect
Quantity Tons:	0.209
Waste Quantity:	55
Quantity Unit:	G
Additional Code 1:	Not reported
Additional Code 2:	Not reported
Additional Code 3:	Not reported
Additional Code 4:	Not reported
Additional Code 5:	Not reported
Shipment Date:	20150904
Creation Date:	1/21/2016 22:15:32
Receipt Date:	20150910
Manifest ID:	013415110JJK
Trans EPA ID:	CAR000194217
Trans Name:	TEMARRY RECYCLING INC
Trans 2 EPA ID:	Not reported
Trans 2 Name:	Not reported
TSDf EPA ID:	MXC130619001
Trans Name:	RECICLADORA TEMARRY DE MEXICO SA DE CV
TSDf Alt EPA ID:	Not reported
TSDf Alt Name:	Not reported
Waste Code Description:	221 - Waste oil and mixed oil
RCRA Code:	Not reported
Meth Code:	H039 - Other Recovery Of Reclamation For Reuse Including Acid Regeneration, Organics Recovery Ect
Quantity Tons:	0.418
Waste Quantity:	110
Quantity Unit:	G
Additional Code 1:	Not reported
Additional Code 2:	Not reported
Additional Code 3:	Not reported
Additional Code 4:	Not reported
Additional Code 5:	Not reported

Map ID  
Direction  
Distance  
Elevation

MAP FINDINGS

Site

Database(s)

EDR ID Number  
EPA ID Number

**ENVIRONMENTAL & CHEMICAL CONSULTING INC (Continued)**

**S117624466**

Shipment Date:	20150904
Creation Date:	1/21/2016 22:15:32
Receipt Date:	20150910
Manifest ID:	013415110JJK
Trans EPA ID:	CAR000194217
Trans Name:	TEMARRY RECYCLING INC
Trans 2 EPA ID:	Not reported
Trans 2 Name:	Not reported
TSDf EPA ID:	MXC130619001
Trans Name:	RECICLADORA TEMARRY DE MEXICO SA DE CV
TSDf Alt EPA ID:	Not reported
TSDf Alt Name:	Not reported
Waste Code Description:	134 - Aqueous solution with <10% total organic residues
RCRA Code:	Not reported
Meth Code:	H020 - Solvents Recovery
Quantity Tons:	0.126
Waste Quantity:	30
Quantity Unit:	G
Additional Code 1:	Not reported
Additional Code 2:	Not reported
Additional Code 3:	Not reported
Additional Code 4:	Not reported
Additional Code 5:	Not reported
Shipment Date:	20150622
Creation Date:	1/20/2016 22:15:07
Receipt Date:	20150630
Manifest ID:	013415303JJK
Trans EPA ID:	CAR000241448
Trans Name:	ENVIRONMENTAL & CHEMICAL CONSULTING INC
Trans 2 EPA ID:	CAR000194217
Trans 2 Name:	TEMARRY RECYCLING INC
TSDf EPA ID:	MXC130619001
Trans Name:	RECICLADORA TEMARRY DE MEXICO SA DE CV
TSDf Alt EPA ID:	Not reported
TSDf Alt Name:	Not reported
Waste Code Description:	221 - Waste oil and mixed oil
RCRA Code:	Not reported
Meth Code:	H039 - Other Recovery Of Reclamation For Reuse Including Acid Regeneration, Organics Recovery Ect
Quantity Tons:	0.494
Waste Quantity:	130
Quantity Unit:	G
Additional Code 1:	Not reported
Additional Code 2:	Not reported
Additional Code 3:	Not reported
Additional Code 4:	Not reported
Additional Code 5:	Not reported
Shipment Date:	20150617
Creation Date:	1/19/2016 22:15:36
Receipt Date:	20150626
Manifest ID:	013415321JJK
Trans EPA ID:	CAR000241448
Trans Name:	ENVIRONMENTAL & CHEMICAL CONSULTING INC
Trans 2 EPA ID:	CAD980585293
Trans 2 Name:	INDUSTRIAL WASTE UTILIZATION

Map ID  
Direction  
Distance  
Elevation

MAP FINDINGS

Site

Database(s)

EDR ID Number  
EPA ID Number

**ENVIRONMENTAL & CHEMICAL CONSULTING INC (Continued)**

**S117624466**

TSDF EPA ID: AZR000501510  
Trans Name: AA SYDCOL LLC  
TSDF Alt EPA ID: Not reported  
TSDF Alt Name: Not reported  
Waste Code Description: 181 - Other inorganic solid waste Organics  
RCRA Code: Not reported  
Meth Code: H141 - Storage, Bulking, And/Or Transfer Off Site--No Treatment/Reovery (H010-H129) Or (H131-H135)  
  
Quantity Tons: 1.1  
Waste Quantity: 2200  
Quantity Unit: P  
Additional Code 1: Not reported  
Additional Code 2: Not reported  
Additional Code 3: Not reported  
Additional Code 4: Not reported  
Additional Code 5: Not reported

Shipment Date: 20150617  
Creation Date: 1/19/2016 22:15:36  
Receipt Date: 20150626  
Manifest ID: 013415321JJK  
Trans EPA ID: CAR000241448  
Trans Name: ENVIRONMENTAL & CHEMICAL CONSULTING INC  
Trans 2 EPA ID: CAD980585293  
Trans 2 Name: INDUSTRIAL WASTE UTILIZATION  
TSDF EPA ID: AZR000501510  
Trans Name: AA SYDCOL LLC  
TSDF Alt EPA ID: Not reported  
TSDF Alt Name: Not reported  
Waste Code Description: 181 - Other inorganic solid waste Organics  
RCRA Code: Not reported  
Meth Code: H141 - Storage, Bulking, And/Or Transfer Off Site--No Treatment/Reovery (H010-H129) Or (H131-H135)  
  
Quantity Tons: 1.2  
Waste Quantity: 2400  
Quantity Unit: P  
Additional Code 1: Not reported  
Additional Code 2: Not reported  
Additional Code 3: Not reported  
Additional Code 4: Not reported  
Additional Code 5: Not reported

Additional Info:  
Year: 2015  
Gen EPA ID: CAL000400691

Shipment Date: 20151207  
Creation Date: 6/11/2016 18:30:14  
Receipt Date: 20151217  
Manifest ID: 015383191JJK  
Trans EPA ID: CAR000241448  
Trans Name: ENVIRONMENTAL & CHEMICAL CONSULTING INC  
Trans 2 EPA ID: CAR000194217  
Trans 2 Name: TEMARRY RECYCLING INC  
TSDF EPA ID: MXC130619001  
Trans Name: RECICLADORA TEMARRY DE MEXICO SA DE CV  
TSDF Alt EPA ID: Not reported

Map ID  
Direction  
Distance  
Elevation

MAP FINDINGS

Site

Database(s)

EDR ID Number  
EPA ID Number

**ENVIRONMENTAL & CHEMICAL CONSULTING INC (Continued)**

**S117624466**

TSDf Alt Name:	Not reported
Waste Code Description:	331 - Off-specification, aged, or surplus organics
RCRA Code:	D035
Meth Code:	H020 - Solvents Recovery
Quantity Tons:	Not reported
Waste Quantity:	Not reported
Quantity Unit:	P
Additional Code 1:	D001
Additional Code 2:	Not reported
Additional Code 3:	Not reported
Additional Code 4:	Not reported
Additional Code 5:	Not reported
Shipment Date:	20151203
Creation Date:	6/10/2016 18:32:50
Receipt Date:	20151210
Manifest ID:	015383175JJK
Trans EPA ID:	CAR000194217
Trans Name:	TEMARRY RECYCLING INC
Trans 2 EPA ID:	CAR000194217
Trans 2 Name:	TEMARRY RECYCLING INC
TSDf EPA ID:	MXC130619001
Trans Name:	RECICLADORA TEMARRY DE MEXICO SA DE CV
TSDf Alt EPA ID:	Not reported
TSDf Alt Name:	Not reported
Waste Code Description:	221 - Waste oil and mixed oil
RCRA Code:	Not reported
Meth Code:	H039 - Other Recovery Of Reclamation For Reuse Including Acid Regeneration, Organics Recovery Ect
Quantity Tons:	0.209
Waste Quantity:	55
Quantity Unit:	G
Additional Code 1:	Not reported
Additional Code 2:	Not reported
Additional Code 3:	Not reported
Additional Code 4:	Not reported
Additional Code 5:	Not reported
Shipment Date:	20150929
Creation Date:	4/7/2016 22:15:27
Receipt Date:	20151008
Manifest ID:	013415048JJK
Trans EPA ID:	CAR000163824
Trans Name:	TRIMSA - USA - INC
Trans 2 EPA ID:	Not reported
Trans 2 Name:	Not reported
TSDf EPA ID:	MXC130619001
Trans Name:	RECICLADORA TEMARRY DE MEXICO SA DE CV
TSDf Alt EPA ID:	Not reported
TSDf Alt Name:	Not reported
Waste Code Description:	221 - Waste oil and mixed oil
RCRA Code:	Not reported
Meth Code:	H039 - Other Recovery Of Reclamation For Reuse Including Acid Regeneration, Organics Recovery Ect
Quantity Tons:	0.209
Waste Quantity:	55
Quantity Unit:	G

Map ID  
Direction  
Distance  
Elevation

MAP FINDINGS

Site

Database(s)

EDR ID Number  
EPA ID Number

**ENVIRONMENTAL & CHEMICAL CONSULTING INC (Continued)**

**S117624466**

Additional Code 1:	Not reported
Additional Code 2:	Not reported
Additional Code 3:	Not reported
Additional Code 4:	Not reported
Additional Code 5:	Not reported
Shipment Date:	20150904
Creation Date:	1/21/2016 22:15:32
Receipt Date:	20150910
Manifest ID:	013415110JJK
Trans EPA ID:	CAR000194217
Trans Name:	TEMARRY RECYCLING INC
Trans 2 EPA ID:	Not reported
Trans 2 Name:	Not reported
TSDF EPA ID:	MXC130619001
Trans Name:	RECICLADORA TEMARRY DE MEXICO SA DE CV
TSDF Alt EPA ID:	Not reported
TSDF Alt Name:	Not reported
Waste Code Description:	221 - Waste oil and mixed oil
RCRA Code:	Not reported
Meth Code:	H039 - Other Recovery Of Reclamation For Reuse Including Acid Regeneration, Organics Recovery Ect
Quantity Tons:	0.418
Waste Quantity:	110
Quantity Unit:	G
Additional Code 1:	Not reported
Additional Code 2:	Not reported
Additional Code 3:	Not reported
Additional Code 4:	Not reported
Additional Code 5:	Not reported
Shipment Date:	20150904
Creation Date:	1/21/2016 22:15:32
Receipt Date:	20150910
Manifest ID:	013415110JJK
Trans EPA ID:	CAR000194217
Trans Name:	TEMARRY RECYCLING INC
Trans 2 EPA ID:	Not reported
Trans 2 Name:	Not reported
TSDF EPA ID:	MXC130619001
Trans Name:	RECICLADORA TEMARRY DE MEXICO SA DE CV
TSDF Alt EPA ID:	Not reported
TSDF Alt Name:	Not reported
Waste Code Description:	134 - Aqueous solution with <10% total organic residues
RCRA Code:	Not reported
Meth Code:	H020 - Solvents Recovery
Quantity Tons:	0.126
Waste Quantity:	30
Quantity Unit:	G
Additional Code 1:	Not reported
Additional Code 2:	Not reported
Additional Code 3:	Not reported
Additional Code 4:	Not reported
Additional Code 5:	Not reported
Shipment Date:	20150622
Creation Date:	1/20/2016 22:15:07

Map ID  
Direction  
Distance  
Elevation

MAP FINDINGS

Site

Database(s)

EDR ID Number  
EPA ID Number

**ENVIRONMENTAL & CHEMICAL CONSULTING INC (Continued)**

**S117624466**

Receipt Date: 20150630  
Manifest ID: 013415303JJK  
Trans EPA ID: CAR000241448  
Trans Name: ENVIRONMENTAL & CHEMICAL CONSULTING INC  
Trans 2 EPA ID: CAR000194217  
Trans 2 Name: TEMARRY RECYCLING INC  
TSDF EPA ID: MXC130619001  
Trans Name: RECICLADORA TEMARRY DE MEXICO SA DE CV  
TSDF Alt EPA ID: Not reported  
TSDF Alt Name: Not reported  
Waste Code Description: 221 - Waste oil and mixed oil  
RCRA Code: Not reported  
Meth Code: H039 - Other Recovery Of Reclamation For Reuse Including Acid  
Regeneration, Organics Recovery Ect  
Quantity Tons: 0.494  
Waste Quantity: 130  
Quantity Unit: G  
Additional Code 1: Not reported  
Additional Code 2: Not reported  
Additional Code 3: Not reported  
Additional Code 4: Not reported  
Additional Code 5: Not reported  
Shipment Date: 20150617  
Creation Date: 1/19/2016 22:15:36  
Receipt Date: 20150626  
Manifest ID: 013415321JJK  
Trans EPA ID: CAR000241448  
Trans Name: ENVIRONMENTAL & CHEMICAL CONSULTING INC  
Trans 2 EPA ID: CAD980585293  
Trans 2 Name: INDUSTRIAL WASTE UTILIZATION  
TSDF EPA ID: AZR000501510  
Trans Name: AA SYDCOL LLC  
TSDF Alt EPA ID: Not reported  
TSDF Alt Name: Not reported  
Waste Code Description: 181 - Other inorganic solid waste Organics  
RCRA Code: Not reported  
Meth Code: H141 - Storage, Bulking, And/Or Transfer Off Site--No  
Treatment/Reovery (H010-H129) Or (H131-H135)  
Quantity Tons: 1.1  
Waste Quantity: 2200  
Quantity Unit: P  
Additional Code 1: Not reported  
Additional Code 2: Not reported  
Additional Code 3: Not reported  
Additional Code 4: Not reported  
Additional Code 5: Not reported  
Shipment Date: 20150617  
Creation Date: 1/19/2016 22:15:36  
Receipt Date: 20150626  
Manifest ID: 013415321JJK  
Trans EPA ID: CAR000241448  
Trans Name: ENVIRONMENTAL & CHEMICAL CONSULTING INC  
Trans 2 EPA ID: CAD980585293  
Trans 2 Name: INDUSTRIAL WASTE UTILIZATION  
TSDF EPA ID: AZR000501510

Map ID  
Direction  
Distance  
Elevation

MAP FINDINGS

Site

Database(s)

EDR ID Number  
EPA ID Number

**ENVIRONMENTAL & CHEMICAL CONSULTING INC (Continued)**

**S117624466**

Trans Name: AA SYDCOL LLC  
TSDf Alt EPA ID: Not reported  
TSDf Alt Name: Not reported  
Waste Code Description: 181 - Other inorganic solid waste Organics  
RCRA Code: Not reported  
Meth Code: H141 - Storage, Bulking, And/Or Transfer Off Site--No Treatment/Reovery (H010-H129) Or (H131-H135)  
Quantity Tons: 1.2  
Waste Quantity: 2400  
Quantity Unit: P  
Additional Code 1: Not reported  
Additional Code 2: Not reported  
Additional Code 3: Not reported  
Additional Code 4: Not reported  
Additional Code 5: Not reported

San Bern. Co. Permit:

Name: ENVIRONMENTAL & CHEMICAL CONSULTING, INC  
Address: 1431 S GAGE ST  
City,State,Zip: SAN BERNARDINO, CA 92408  
Region: SAN BERNARDINO  
Facility ID: FA0015853  
Owner: David Rains  
Permit Number: PT0034531  
Permit Category: CONDITIONALLY EXEMPT SM QTY GENERATOR  
Facility Status: INACTIVE  
Expiration Date: 03/31/2016

Name: ENVIRONMENTAL & CHEMICAL CONSULTING, INC  
Address: 1431 S GAGE ST  
City,State,Zip: SAN BERNARDINO, CA 92408  
Region: SAN BERNARDINO  
Facility ID: FA0015853  
Owner: David Rains  
Permit Number: PT0034532  
Permit Category: HAZARDOUS MATERIALS 4-10 CHEMICALS  
Facility Status: INACTIVE  
Expiration Date: 03/31/2016

CIWQS:

Name: ENVIRONMENTAL CHEMICAL CONSULTING INC  
Address: 1431 S GAGE STREET  
City,State,Zip: SAN BERNARDINO, CA 92408  
Agency: Environmental Chemical Consulting Inc  
Agency Address: PO Box 3263, Crestline, CA 92345  
Place/Project Type: Industrial - Terminal and Joint Terminal Maintenance Facilities for Motor Freight Transportation  
SIC/NAICS: 4231  
Region: 8  
Program: INDSTW  
Regulatory Measure Status: Terminated  
Regulatory Measure Type: Storm water industrial  
Order Number: 2014-0057-DWQ  
WDID: 8 36I025331  
NPDES Number: CAS000001  
Adoption Date: Not reported



Map ID  
Direction  
Distance  
Elevation

MAP FINDINGS

Site

Database(s)

EDR ID Number  
EPA ID Number

**ENVIRONMENTAL & CHEMICAL CONSULTING INC (Continued)**

**S117624466**

Effective Date: 03/09/2015  
Termination Date: 03/18/2016  
Expiration/Review Date: Not reported  
Design Flow: Not reported  
Major/Minor: Not reported  
Complexity: Not reported  
TTWQ: Not reported  
Enforcement Actions within 5 years: 0  
Violations within 5 years: 0  
Latitude: 34.0754  
Longitude: -117.26479

**HWTS:**

Name: ENVIRONMENTAL & CHEMICAL CONSULTING INC  
Address: 1431 S GAGE ST  
Address 2: Not reported  
City,State,Zip: SAN BERNARDINO, CA 92408  
EPA ID: CAL000400691  
Inactive Date: 02/06/2017  
Create Date: 09/23/2014  
Last Act Date: Not reported  
Mailing Name: Not reported  
Mailing Address: PO BOX 3263  
Mailing Address 2: Not reported  
Mailing City,State,Zip: CRESTLINE, CA 923250000  
Owner Name: ENVIRONMENTAL & CHEMICAL CONSULTING  
Owner Address: PO BOX 3263  
Owner Address 2: Not reported  
Owner City,State,Zip: CRESTLINE, CA 923250000  
Contact Name: WADE RIDDERING  
Contact Address: 1500 CRAFTON AVENUE  
Contact Address 2: Not reported  
City,State,Zip: MENTONE, CA 92359  
Facility Status: Inactive  
Facility Type: PERMANENT  
Category: STATE  
Latitude: 34.075395  
Longitude: -117.2647845

**NAICS:**

EPA ID: CAL000400691  
Create Date: 2014-09-23 15:22:59.273  
NAICS Code: 562119  
NAICS Description: Other Waste Collection  
Issued EPA ID Date: 2014-09-23 15:22:59.27300  
Inactive Date: 2017-02-06 00:00:00  
Facility Name: ENVIRONMENTAL & CHEMICAL CONSULTING INC  
Facility Address: 1431 S GAGE ST  
Facility Address 2: Not reported  
Facility City: SAN BERNARDINO  
Facility County: Not reported  
Facility State: CA  
Facility Zip: 92408

MAP FINDINGS

Map ID  
 Direction  
 Distance  
 Elevation

Site

Database(s)

EDR ID Number  
 EPA ID Number

**J46**  
**South**  
**1/8-1/4**  
**0.166 mi.**  
**875 ft.**

**COSTCO WHOLESALE GAS STATION #478**  
**969 E HOSPITALITY LN**  
**SAN BERNARDINO, CA 92408**

**CA UST**    **U004369119**  
                   **N/A**

**Site 2 of 6 in cluster J**

**Relative:**  
**Higher**  
**Actual:**  
**1050 ft.**

**UST:**  
 Name: COSTCO WHOLESALE GAS STATION #478  
 Address: 969 E HOSPITALITY LN  
 City,State,Zip: SAN BERNARDINO, CA 92408  
 Facility ID: FA0019574  
 Permitting Agency: San Bernardino County Fire Department  
 CERSID: 10906405  
 Latitude: 34.0691800  
 Longitude: -117.265570  
 Owner type: Not reported  
 Facility type: Not reported  
 Num of inuse ust: Not reported  
 Num of closed ust: Not reported  
 Num of oos ust: Not reported  
 Epa region: Not reported  
 Tribal lands: Not reported  
 Tank owner name: Not reported  
 Tank owner mailing address: Not reported  
 Tank owner mailing city: Not reported  
 Tank owner mailing zip: Not reported  
 Tank owner mailing state: Not reported  
 Tank operator name: Not reported  
 Tank operator mailing address: Not reported  
 Tank operator mailing city: Not reported  
 Tank operator mailing zip: Not reported  
 Tank operator mailing state: Not reported  
 Tankidnumber: Not reported  
 Tank status: Not reported  
 Tank configuration: Not reported  
 Tank closure date: Not reported  
 Tank installation date: Not reported  
 Tank num of compartments: Not reported  
 Tank contents: Not reported  
 Tank capacity gallons: Not reported  
 Tank type: Not reported  
 Tank pc construction: Not reported  
 Tank pwpiping construction: Not reported  
 Tank piping type: Not reported  
 Tank piping construction: Not reported  
 Tank sacrificial anode: Not reported  
 Tank cp impressed current: Not reported  
 Tank cp shutoff: Not reported  
 Tank alarms: Not reported  
 Tank ball float: Not reported  
 Tank spill bucket: Not reported

Map ID  
Direction  
Distance  
Elevation

MAP FINDINGS

Site

Database(s)

EDR ID Number  
EPA ID Number

**J47**  
**South**  
**1/8-1/4**  
**0.166 mi.**  
**875 ft.**

**COSTCO WHOLESALE GAS STATION #478**  
**969 E HOSPITALITY LN**  
**SAN BERNARDINO, CA 92408**

**CA CERS HAZ WASTE**  
**CA San Bern. Co. Permit**  
**CA CERS**

**S129011494**  
**N/A**

**Site 3 of 6 in cluster J**

**Relative:**  
**Higher**

**CERS HAZ WASTE:**

**Actual:**  
**1050 ft.**

Name: COSTCO WHOLESALE GAS STATION #478  
Address: 969 E HOSPITALITY LN  
City,State,Zip: SAN BERNARDINO, CA 92408  
Site ID: 615956  
CERS ID: 10906405  
CERS Description: Hazardous Waste Generator

San Bern. Co. Permit:

Name: COSTCO WHOLESALE GAS STATION #478  
Address: 969 E HOSPITALITY LN  
City,State,Zip: SAN BERNARDINO, CA 92408  
Region: SAN BERNARDINO  
Facility ID: FA0019574  
Owner: COSTCO WHOLESALE CORPORATION  
Permit Number: PT0041725  
Permit Category: HAZMAT HANDLER, UST ONLY - PER YEAR  
Facility Status: ACTIVE  
Expiration Date: 10/31/2023

Name: COSTCO WHOLESALE GAS STATION #478  
Address: 969 E HOSPITALITY LN  
City,State,Zip: SAN BERNARDINO, CA 92408  
Region: SAN BERNARDINO  
Facility ID: FA0019574  
Owner: COSTCO WHOLESALE CORPORATION  
Permit Number: PT0041724  
Permit Category: WASTE INCIDENTAL UST OPERATION ONLY -PER YEAR  
Facility Status: ACTIVE  
Expiration Date: 10/31/2023

Name: COSTCO WHOLESALE GAS STATION #478  
Address: 969 E HOSPITALITY LN  
City,State,Zip: SAN BERNARDINO, CA 92408  
Region: SAN BERNARDINO  
Facility ID: FA0019574  
Owner: COSTCO WHOLESALE CORPORATION  
Permit Number: PT0041726  
Permit Category: COMPLEX ANNUAL INSP VPH/ > 8 DISP (PER TANK)  
Facility Status: ACTIVE  
Expiration Date: 10/31/2023

Name: COSTCO WHOLESALE GAS STATION #478  
Address: 969 E HOSPITALITY LN  
City,State,Zip: SAN BERNARDINO, CA 92408  
Region: SAN BERNARDINO  
Facility ID: FA0019574  
Owner: COSTCO WHOLESALE CORPORATION  
Permit Number: PT0041727  
Permit Category: COMPLEX ANNUAL INSP VPH/ > 8 DISP (PER TANK)  
Facility Status: ACTIVE  
Expiration Date: 10/31/2023

Map ID  
Direction  
Distance  
Elevation

MAP FINDINGS

Site

Database(s)

EDR ID Number  
EPA ID Number

**COSTCO WHOLESALE GAS STATION #478 (Continued)**

**S129011494**

Name: COSTCO WHOLESALE GAS STATION #478  
Address: 969 E HOSPITALITY LN  
City,State,Zip: SAN BERNARDINO, CA 92408  
Region: SAN BERNARDINO  
Facility ID: FA0019574  
Owner: COSTCO WHOLESALE CORPORATION  
Permit Number: PT0041728  
Permit Category: COMPLEX ANNUAL INSP VPH/ > 8 DISP (PER TANK)  
Facility Status: ACTIVE  
Expiration Date: 10/31/2023

Name: COSTCO WHOLESALE GAS STATION #478  
Address: 969 E HOSPITALITY LN  
City,State,Zip: SAN BERNARDINO, CA 92408  
Region: SAN BERNARDINO  
Facility ID: FA0019574  
Owner: COSTCO WHOLESALE CORPORATION  
Permit Number: PT0041729  
Permit Category: COMPLEX ANNUAL INSP VPH/ > 8 DISP (PER TANK)  
Facility Status: ACTIVE  
Expiration Date: 10/31/2023

**CERS:**

Name: COSTCO WHOLESALE GAS STATION #478  
Address: 969 E HOSPITALITY LN  
City,State,Zip: SAN BERNARDINO, CA 92408  
Site ID: 615956  
CERS ID: 10906405  
CERS Description: Chemical Storage Facilities

**Evaluation:**

Eval General Type: Compliance Evaluation Inspection  
Eval Date: 09-06-2022  
Violations Found: No  
Eval Type: Routine done by local agency  
Eval Notes: NEW INSTALL FINAL. REFERENCE SR0202076 FOR PLAN CHECK INFORMATION.  
INITIAL UST, HW, HM AND 3 YEAR OVERFILL INSPECTIONS.  
Eval Division: San Bernardino County Fire Department  
Eval Program: UST  
Eval Source: CERS,

Eval General Type: Compliance Evaluation Inspection  
Eval Date: 09-06-2022  
Violations Found: No  
Eval Type: Routine done by local agency  
Eval Notes: NEW INSTALL FINAL. REFERENCE SR0202076 FOR PLAN CHECK INFORMATION.  
INITIAL UST, HW, HM AND 3 YEAR OVERFILL INSPECTIONS.  
Eval Division: San Bernardino County Fire Department  
Eval Program: HW  
Eval Source: CERS,

Eval General Type: Other/Unknown  
Eval Date: 09-06-2022  
Violations Found: No  
Eval Type: Other, not routine, done by local agency  
Eval Notes: NEW INSTALL FINAL. REFERENCE SR0202076 FOR PLAN CHECK INFORMATION.  
INITIAL UST, HW, HM AND 3 YEAR OVERFILL INSPECTIONS.

Map ID  
Direction  
Distance  
Elevation

MAP FINDINGS

Site

Database(s)

EDR ID Number  
EPA ID Number

**COSTCO WHOLESALE GAS STATION #478 (Continued)**

**S129011494**

Eval Division: San Bernardino County Fire Department  
Eval Program: UST  
Eval Source: CERS,

Eval General Type: Compliance Evaluation Inspection  
Eval Date: 09-06-2022  
Violations Found: No  
Eval Type: Routine done by local agency

Eval Notes: NEW INSTALL FINAL. REFERENCE SR0202076 FOR PLAN CHECK INFORMATION.  
INITIAL UST, HW, HM AND 3 YEAR OVERFILL INSPECTIONS.

Eval Division: San Bernardino County Fire Department  
Eval Program: HMRRP  
Eval Source: CERS,

**Affiliation:**

Affiliation Type Desc: Parent Corporation  
Entity Name: Costco  
Entity Title: Not reported  
Affiliation Address: Not reported  
Affiliation City: Not reported  
Affiliation State: Not reported  
Affiliation Country: Not reported  
Affiliation Zip: Not reported  
Affiliation Phone: ,

Affiliation Type Desc: UST Tank Owner  
Entity Name: Costco Wholesale Corp.  
Entity Title: Not reported  
Affiliation Address: c/o Heather Cimuchowski, Legal-Licensing Department P.O. Box 35005  
Affiliation City: Seattle  
Affiliation State: WA  
Affiliation Country: United States  
Affiliation Zip: 98124-3405  
Affiliation Phone: (425) 313-8100,

Affiliation Type Desc: Document Preparer  
Entity Name: Karina Romero, Agent for Costco Wholesale Corporation  
Entity Title: Not reported  
Affiliation Address: Not reported  
Affiliation City: Not reported  
Affiliation State: Not reported  
Affiliation Country: Not reported  
Affiliation Zip: Not reported  
Affiliation Phone: ,

Affiliation Type Desc: Identification Signer  
Entity Name: Tristan Guison, Agent for Costco Wholesale Corporation  
Entity Title: Reg. Business Solutions & Services Lead, 3E  
Affiliation Address: Not reported  
Affiliation City: Not reported  
Affiliation State: Not reported  
Affiliation Country: Not reported  
Affiliation Zip: Not reported  
Affiliation Phone: ,

Affiliation Type Desc: Operator  
Entity Name: Costco Wholesale Corporation

Map ID  
Direction  
Distance  
Elevation

MAP FINDINGS

Site

Database(s)

EDR ID Number  
EPA ID Number

**COSTCO WHOLESALE GAS STATION #478 (Continued)**

**S129011494**

Entity Title: Not reported  
Affiliation Address: Not reported  
Affiliation City: Not reported  
Affiliation State: Not reported  
Affiliation Country: Not reported  
Affiliation Zip: Not reported  
Affiliation Phone: (425) 313-8100,

Affiliation Type Desc: UST Tank Operator  
Entity Name: Costco Wholesale Corp.  
Entity Title: Not reported  
Affiliation Address: c/o Dwight Larsen, 845 Lake Drive  
Affiliation City: Issaquah  
Affiliation State: WA  
Affiliation Country: United States  
Affiliation Zip: 98027  
Affiliation Phone: (425) 313-8100,

Affiliation Type Desc: Environmental Contact  
Entity Name: Global Sustainability and Compliance  
Entity Title: Not reported  
Affiliation Address: 1045 Lake Drive  
Affiliation City: Issaquah  
Affiliation State: WA  
Affiliation Country: Not reported  
Affiliation Zip: 98027  
Affiliation Phone: ,

Affiliation Type Desc: Facility Mailing Address  
Entity Name: Mailing Address  
Entity Title: Not reported  
Affiliation Address: Costco Licensing, P.O. Box 35005  
Affiliation City: Seattle  
Affiliation State: WA  
Affiliation Country: Not reported  
Affiliation Zip: 98124  
Affiliation Phone: ,

Affiliation Type Desc: Legal Owner  
Entity Name: Costco Wholesale Corporation  
Entity Title: Not reported  
Affiliation Address: 999 Lake Drive  
Affiliation City: Issaquah  
Affiliation State: WA  
Affiliation Country: United States  
Affiliation Zip: 98027  
Affiliation Phone: (425) 313-8100,

Affiliation Type Desc: CUPA District  
Entity Name: San Bernardino County Fire  
Entity Title: Not reported  
Affiliation Address: 620 South E Street  
Affiliation City: San Bernardino  
Affiliation State: CA  
Affiliation Country: Not reported  
Affiliation Zip: 92415-0153  
Affiliation Phone: (909) 386-8401,

Map ID  
Direction  
Distance  
Elevation

MAP FINDINGS

Site

Database(s)

EDR ID Number  
EPA ID Number

**COSTCO WHOLESALE GAS STATION #478 (Continued)**

**S129011494**

Affiliation Type Desc: Property Owner  
Entity Name: Costco Wholesale Corporation  
Entity Title: Not reported  
Affiliation Address: 999 Lake Drive  
Affiliation City: Issaquah  
Affiliation State: WA  
Affiliation Country: United States  
Affiliation Zip: 98027  
Affiliation Phone: (425) 313-8100,

Affiliation Type Desc: UST Property Owner Name  
Entity Name: Costco Wholesale Corp.  
Entity Title: Not reported  
Affiliation Address: co Heather Cimuchowski, Legal-Licensing Department P.O. Box 35005  
Affiliation City: Seattle  
Affiliation State: WA  
Affiliation Country: United States  
Affiliation Zip: 98124-3405  
Affiliation Phone: (425) 313-8100,

**J48**  
**South**  
**1/8-1/4**  
**0.166 mi.**  
**875 ft.**

**COSTCO WHOLESALE GAS STATION #478**

**969 E HOSPITALITY LN**  
**SAN BERNARDINO, CA 92408**

**CA CERS TANKS**

**S129012349**

**N/A**

**Site 4 of 6 in cluster J**

**Relative:**  
**Higher**

**CERS TANKS:**  
Name: COSTCO WHOLESALE GAS STATION #478  
Address: 969 E HOSPITALITY LN  
City,State,Zip: SAN BERNARDINO, CA 92408  
Site ID: 615956  
CERS ID: 10906405  
CERS Description: Underground Storage Tank

**Actual:**  
**1050 ft.**

**Evaluation:**  
Eval General Type: Compliance Evaluation Inspection  
Eval Date: 09-06-2022  
Violations Found: No  
Eval Type: Routine done by local agency  
Eval Notes: NEW INSTALL FINAL. REFERENCE SR0202076 FOR PLAN CHECK INFORMATION.  
INITIAL UST, HW, HM AND 3 YEAR OVERFILL INSPECTIONS.  
Eval Division: San Bernardino County Fire Department  
Eval Program: UST  
Eval Source: CERS,

Eval General Type: Compliance Evaluation Inspection  
Eval Date: 09-06-2022  
Violations Found: No  
Eval Type: Routine done by local agency  
Eval Notes: NEW INSTALL FINAL. REFERENCE SR0202076 FOR PLAN CHECK INFORMATION.  
INITIAL UST, HW, HM AND 3 YEAR OVERFILL INSPECTIONS.  
Eval Division: San Bernardino County Fire Department  
Eval Program: HW  
Eval Source: CERS,

Eval General Type: Other/Unknown  
Eval Date: 09-06-2022

Map ID  
Direction  
Distance  
Elevation

MAP FINDINGS

Site

Database(s)

EDR ID Number  
EPA ID Number

**COSTCO WHOLESALE GAS STATION #478 (Continued)**

**S129012349**

Violations Found: No  
Eval Type: Other, not routine, done by local agency  
Eval Notes: NEW INSTALL FINAL. REFERENCE SR0202076 FOR PLAN CHECK INFORMATION.  
INITIAL UST, HW, HM AND 3 YEAR OVERFILL INSPECTIONS.  
Eval Division: San Bernardino County Fire Department  
Eval Program: UST  
Eval Source: CERS,

Eval General Type: Compliance Evaluation Inspection  
Eval Date: 09-06-2022  
Violations Found: No  
Eval Type: Routine done by local agency  
Eval Notes: NEW INSTALL FINAL. REFERENCE SR0202076 FOR PLAN CHECK INFORMATION.  
INITIAL UST, HW, HM AND 3 YEAR OVERFILL INSPECTIONS.  
Eval Division: San Bernardino County Fire Department  
Eval Program: HMRRP  
Eval Source: CERS,

Affiliation:

Affiliation Type Desc: Parent Corporation  
Entity Name: Costco  
Entity Title: Not reported  
Affiliation Address: Not reported  
Affiliation City: Not reported  
Affiliation State: Not reported  
Affiliation Country: Not reported  
Affiliation Zip: Not reported  
Affiliation Phone: ,

Affiliation Type Desc: UST Tank Owner  
Entity Name: Costco Wholesale Corp.  
Entity Title: Not reported  
Affiliation Address: c/o Heather Cimuchowski, Legal-Licensing Department P.O. Box 35005  
Affiliation City: Seattle  
Affiliation State: WA  
Affiliation Country: United States  
Affiliation Zip: 98124-3405  
Affiliation Phone: (425) 313-8100,

Affiliation Type Desc: Document Preparer  
Entity Name: Karina Romero, Agent for Costco Wholesale Corporation  
Entity Title: Not reported  
Affiliation Address: Not reported  
Affiliation City: Not reported  
Affiliation State: Not reported  
Affiliation Country: Not reported  
Affiliation Zip: Not reported  
Affiliation Phone: ,

Affiliation Type Desc: Identification Signer  
Entity Name: Tristan Guison, Agent for Costco Wholesale Corporation  
Entity Title: Reg. Business Solutions & Services Lead, 3E  
Affiliation Address: Not reported  
Affiliation City: Not reported  
Affiliation State: Not reported  
Affiliation Country: Not reported  
Affiliation Zip: Not reported



Map ID  
Direction  
Distance  
Elevation

MAP FINDINGS

Site

Database(s)

EDR ID Number  
EPA ID Number

**COSTCO WHOLESALE GAS STATION #478 (Continued)**

**S129012349**

Affiliation Phone: ,

Affiliation Type Desc: Operator  
Entity Name: Costco Wholesale Corporation  
Entity Title: Not reported  
Affiliation Address: Not reported  
Affiliation City: Not reported  
Affiliation State: Not reported  
Affiliation Country: Not reported  
Affiliation Zip: Not reported  
Affiliation Phone: (425) 313-8100,

Affiliation Type Desc: UST Tank Operator  
Entity Name: Costco Wholesale Corp.  
Entity Title: Not reported  
Affiliation Address: c/o Dwight Larsen, 845 Lake Drive  
Affiliation City: Issaquah  
Affiliation State: WA  
Affiliation Country: United States  
Affiliation Zip: 98027  
Affiliation Phone: (425) 313-8100,

Affiliation Type Desc: Environmental Contact  
Entity Name: Global Sustainability and Compliance  
Entity Title: Not reported  
Affiliation Address: 1045 Lake Drive  
Affiliation City: Issaquah  
Affiliation State: WA  
Affiliation Country: Not reported  
Affiliation Zip: 98027  
Affiliation Phone: ,

Affiliation Type Desc: Facility Mailing Address  
Entity Name: Mailing Address  
Entity Title: Not reported  
Affiliation Address: Costco Licensing, P.O. Box 35005  
Affiliation City: Seattle  
Affiliation State: WA  
Affiliation Country: Not reported  
Affiliation Zip: 98124  
Affiliation Phone: ,

Affiliation Type Desc: Legal Owner  
Entity Name: Costco Wholesale Corporation  
Entity Title: Not reported  
Affiliation Address: 999 Lake Drive  
Affiliation City: Issaquah  
Affiliation State: WA  
Affiliation Country: United States  
Affiliation Zip: 98027  
Affiliation Phone: (425) 313-8100,

Affiliation Type Desc: CUPA District  
Entity Name: San Bernardino County Fire  
Entity Title: Not reported  
Affiliation Address: 620 South E Street  
Affiliation City: San Bernardino

Map ID  
Direction  
Distance  
Elevation

MAP FINDINGS

Site

Database(s)

EDR ID Number  
EPA ID Number

**COSTCO WHOLESALE GAS STATION #478 (Continued)**

**S129012349**

Affiliation State: CA  
Affiliation Country: Not reported  
Affiliation Zip: 92415-0153  
Affiliation Phone: (909) 386-8401,

Affiliation Type Desc: Property Owner  
Entity Name: Costco Wholesale Corporation  
Entity Title: Not reported  
Affiliation Address: 999 Lake Drive  
Affiliation City: Issaquah  
Affiliation State: WA  
Affiliation Country: United States  
Affiliation Zip: 98027  
Affiliation Phone: (425) 313-8100,

Affiliation Type Desc: UST Property Owner Name  
Entity Name: Costco Wholesale Corp.  
Entity Title: Not reported  
Affiliation Address: co Heather Cimuchowski, Legal-Licensing Department P.O. Box 35005  
Affiliation City: Seattle  
Affiliation State: WA  
Affiliation Country: United States  
Affiliation Zip: 98124-3405  
Affiliation Phone: (425) 313-8100,

**J49**  
**South**  
**1/8-1/4**  
**0.169 mi.**  
**892 ft.**

**STAPLES THE OFFICE SUPERSTORE #0119**  
**945 E HOSPITALITY LN**  
**SAN BERNARDINO, CA 92408**

**CA San Bern. Co. Permit** **S112935201**  
**N/A**

**Site 5 of 6 in cluster J**

**Relative:**  
**Higher**  
**Actual:**  
**1050 ft.**

San Bern. Co. Permit:  
Name: STAPLES THE OFFICE SUPERSTORE #0119  
Address: 945 E HOSPITALITY LN  
City,State,Zip: SAN BERNARDINO, CA 92408  
Region: SAN BERNARDINO  
Facility ID: FA0017504  
Owner: Staples Inc.  
Permit Number: PT0037474  
Permit Category: CONDITIONALLY EXEMPT SM QTY GENERATOR SPECIAL  
Facility Status: INACTIVE  
Expiration Date: 08/31/2023

Name: STAPLES THE OFFICE SUPERSTORE #0119  
Address: 945 E HOSPITALITY LN  
City,State,Zip: SAN BERNARDINO, CA 92408  
Region: SAN BERNARDINO  
Facility ID: FA0017504  
Owner: Staples Inc.  
Permit Number: PT0038802  
Permit Category: HAZMAT HANDLER GENERAL ACT.(NB)  
Facility Status: INACTIVE  
Expiration Date: 08/31/2019

Map ID  
 Direction  
 Distance  
 Elevation

MAP FINDINGS

Site

Database(s)

EDR ID Number  
 EPA ID Number

**J50**                    **STAPLES THE OFFICE SUPERSTORE EAST INC STORE 0119**                    **RCRA NonGen / NLR**                    **1024841208**  
**South**                **945 E HOSPITALITY LN**  
**1/8-1/4**                **SAN BERNARDINO, CA 92408**  
**0.169 mi.**  
**892 ft.**                **Site 6 of 6 in cluster J**

**Relative:**  
**Higher**  
**Actual:**  
**1050 ft.**

RCRA Listings:  
 Date Form Received by Agency: 20131104  
 Handler Name: STAPLES THE OFFICE SUPERSTORE EAST INC STORE 0119  
 Handler Address: 945 E HOSPITALITY LN  
 Handler City,State,Zip: SAN BERNARDINO, CA 92408-2829  
 EPA ID: CAL000390805  
 Contact Name: KEITH BARROWS  
 Contact Address: 500 STAPLES DR  
 Contact City,State,Zip: FRAMINGHAM, MA 01702  
 Contact Telephone: 508-253-1498  
 Contact Fax: Not reported  
 Contact Email: KEITH.BARROWS@STAPLES.COM  
 Contact Title: Not reported  
 EPA Region: 09  
 Land Type: Not reported  
 Federal Waste Generator Description: Not a generator, verified  
 Non-Notifier: Not reported  
 Biennial Report Cycle: Not reported  
 Accessibility: Not reported  
 Active Site Indicator: Handler Activities  
 State District Owner: Not reported  
 State District: Not reported  
 Mailing Address: 500 STAPLES DR  
 Mailing City,State,Zip: FRAMINGHAM, MA 01702  
 Owner Name: STAPLES THE OFFICE SUPERSTORE E INC  
 Owner Type: Other  
 Operator Name: KEITH BARROWS  
 Operator Type: Other  
 Short-Term Generator Activity: No  
 Importer Activity: No  
 Mixed Waste Generator: No  
 Transporter Activity: No  
 Transfer Facility Activity: No  
 Recycler Activity with Storage: No  
 Small Quantity On-Site Burner Exemption: No  
 Smelting Melting and Refining Furnace Exemption: No  
 Underground Injection Control: No  
 Off-Site Waste Receipt: No  
 Universal Waste Indicator: Yes  
 Universal Waste Destination Facility: Yes  
 Federal Universal Waste: No  
 Active Site Fed-Reg Treatment Storage and Disposal Facility: Not reported  
 Active Site Converter Treatment storage and Disposal Facility: Not reported  
 Active Site State-Reg Treatment Storage and Disposal Facility: Not reported  
 Active Site State-Reg Handler: ---  
 Federal Facility Indicator: Not reported  
 Hazardous Secondary Material Indicator: N  
 Sub-Part K Indicator: Not reported  
 Commercial TSD Indicator: No  
 Treatment Storage and Disposal Type: Not reported  
 2018 GPRP Permit Baseline: Not on the Baseline  
 2018 GPRP Renewals Baseline: Not on the Baseline  
 Permit Renewals Workload Universe: Not reported

Map ID  
 Direction  
 Distance  
 Elevation

MAP FINDINGS

Site

Database(s)

EDR ID Number  
 EPA ID Number

**STAPLES THE OFFICE SUPERSTORE EAST INC STORE 0119 (Continued)**

**1024841208**

Permit Workload Universe:	Not reported
Permit Progress Universe:	Not reported
Post-Closure Workload Universe:	Not reported
Closure Workload Universe:	Not reported
202 GPRA Corrective Action Baseline:	No
Corrective Action Workload Universe:	No
Subject to Corrective Action Universe:	No
Non-TSDFs Where RCRA CA has Been Imposed Universe:	No
TSDFs Potentially Subject to CA Under 3004 (u)/(v) Universe:	No
TSDFs Only Subject to CA under Discretionary Auth Universe:	No
Corrective Action Priority Ranking:	No NCAPS ranking
Environmental Control Indicator:	No
Institutional Control Indicator:	No
Human Exposure Controls Indicator:	N/A
Groundwater Controls Indicator:	N/A
Operating TSDF Universe:	Not reported
Full Enforcement Universe:	Not reported
Significant Non-Complier Universe:	No
Unaddressed Significant Non-Complier Universe:	No
Addressed Significant Non-Complier Universe:	No
Significant Non-Complier With a Compliance Schedule Universe:	No
Financial Assurance Required:	Not reported
Handler Date of Last Change:	20180906
Recognized Trader-Importer:	No
Recognized Trader-Exporter:	No
Importer of Spent Lead Acid Batteries:	No
Exporter of Spent Lead Acid Batteries:	No
Recycler Activity Without Storage:	No
Manifest Broker:	No
Sub-Part P Indicator:	No

Handler - Owner Operator:

Owner/Operator Indicator:	Operator
Owner/Operator Name: KEITH BARROWS	
Legal Status:	Other
Date Became Current:	Not reported
Date Ended Current:	Not reported
Owner/Operator Address:	500 STAPLES DR
Owner/Operator City,State,Zip:	FRAMINGHAM, MA 01702
Owner/Operator Telephone:	508-253-1498
Owner/Operator Telephone Ext:	Not reported
Owner/Operator Fax:	Not reported
Owner/Operator Email:	Not reported

Owner/Operator Indicator:	Owner
Owner/Operator Name: STAPLES THE OFFICE SUPERSTORE E INC	
Legal Status:	Other
Date Became Current:	Not reported
Date Ended Current:	Not reported
Owner/Operator Address:	500 STAPLES DR
Owner/Operator City,State,Zip:	FRAMINGHAM, MA 01702
Owner/Operator Telephone:	508-253-1498
Owner/Operator Telephone Ext:	Not reported
Owner/Operator Fax:	Not reported
Owner/Operator Email:	Not reported

Map ID  
Direction  
Distance  
Elevation

MAP FINDINGS

Site

Database(s)

EDR ID Number  
EPA ID Number

**STAPLES THE OFFICE SUPERSTORE EAST INC STORE 0119 (Continued)**

**1024841208**

Historic Generators:

Receive Date: 20131104  
Handler Name: STAPLES THE OFFICE SUPERSTORE EAST INC STORE 0119  
Federal Waste Generator Description: Not a generator, verified  
State District Owner: Not reported  
Large Quantity Handler of Universal Waste: No  
Recognized Trader Importer: No  
Recognized Trader Exporter: No  
Spent Lead Acid Battery Importer: No  
Spent Lead Acid Battery Exporter: No  
Current Record: Yes  
Non Storage Recycler Activity: Not reported  
Electronic Manifest Broker: Not reported

List of NAICS Codes and Descriptions:

NAICS Code: 45321  
NAICS Description: OFFICE SUPPLIES AND STATIONERY STORES

Facility Has Received Notices of Violations:

Violations: No Violations Found

Evaluation Action Summary:

Evaluations: No Evaluations Found

L51  
North  
1/8-1/4  
0.172 mi.  
907 ft.

**GALLERY SHUTTERS INC**  
**1417 S GAGE ST**  
**SAN BERNARDINO, CA 92408**

**RCRA NonGen / NLR 1025868021**  
**CAL000345903**

**Site 1 of 5 in cluster L**

**Relative:**  
**Lower**  
**Actual:**  
**1044 ft.**

RCRA Listings:  
Date Form Received by Agency: 20090819  
Handler Name: GALLERY SHUTTERS INC  
Handler Address: 1417 S GAGE ST  
Handler City,State,Zip: SAN BERNARDINO, CA 92408-2835  
EPA ID: CAL000345903  
Contact Name: TRINA GREEK  
Contact Address: 1417 S GAGE ST  
Contact City,State,Zip: SAN BERNARDINO, CA 92408-2835  
Contact Telephone: 909-796-1788  
Contact Fax: 909-796-1766  
Contact Email: TRINA.GALLERYSHUTTERS@GMAIL.COM  
Contact Title: Not reported  
EPA Region: 09  
Land Type: Not reported  
Federal Waste Generator Description: Not a generator, verified  
Non-Notifier: Not reported  
Biennial Report Cycle: Not reported  
Accessibility: Not reported  
Active Site Indicator: Handler Activities  
State District Owner: Not reported  
State District: Not reported  
Mailing Address: 1417 S GAGE ST  
Mailing City,State,Zip: SAN BERNARDINO, CA 92408-2835  
Owner Name: TIM MCNULTY

Map ID  
 Direction  
 Distance  
 Elevation

MAP FINDINGS

Site

Database(s)

EDR ID Number  
 EPA ID Number

**GALLERY SHUTTERS INC (Continued)**

**1025868021**

Owner Type:		Other
Operator Name:	TRINA GREEK	
Operator Type:		Other
Short-Term Generator Activity:		No
Importer Activity:		No
Mixed Waste Generator:		No
Transporter Activity:		No
Transfer Facility Activity:		No
Recycler Activity with Storage:		Yes
Small Quantity On-Site Burner Exemption:		No
Smelting Melting and Refining Furnace Exemption:		No
Underground Injection Control:		No
Off-Site Waste Receipt:		No
Universal Waste Indicator:		Yes
Universal Waste Destination Facility:		Yes
Federal Universal Waste:		No
Active Site Fed-Reg Treatment Storage and Disposal Facility:		Not reported
Active Site Converter Treatment storage and Disposal Facility:		Not reported
Active Site State-Reg Treatment Storage and Disposal Facility:		Not reported
Active Site State-Reg Handler:		---
Federal Facility Indicator:		Not reported
Hazardous Secondary Material Indicator:		N
Sub-Part K Indicator:		Not reported
Commercial TSD Indicator:		No
Treatment Storage and Disposal Type:		Not reported
2018 GPRA Permit Baseline:		Not on the Baseline
2018 GPRA Renewals Baseline:		Not on the Baseline
Permit Renewals Workload Universe:		Not reported
Permit Workload Universe:		Not reported
Permit Progress Universe:		Not reported
Post-Closure Workload Universe:		Not reported
Closure Workload Universe:		Not reported
202 GPRA Corrective Action Baseline:		No
Corrective Action Workload Universe:		No
Subject to Corrective Action Universe:		No
Non-TSDs Where RCRA CA has Been Imposed Universe:		No
TSDs Potentially Subject to CA Under 3004 (u)/(v) Universe:		No
TSDs Only Subject to CA under Discretionary Auth Universe:		No
Corrective Action Priority Ranking:		No NCAPS ranking
Environmental Control Indicator:		No
Institutional Control Indicator:		No
Human Exposure Controls Indicator:		N/A
Groundwater Controls Indicator:		N/A
Operating TSD Universe:		Not reported
Full Enforcement Universe:		Not reported
Significant Non-Complier Universe:		No
Unaddressed Significant Non-Complier Universe:		No
Addressed Significant Non-Complier Universe:		No
Significant Non-Complier With a Compliance Schedule Universe:		No
Financial Assurance Required:	Not reported	
Handler Date of Last Change:		20190628
Recognized Trader-Importer:		No
Recognized Trader-Exporter:		No
Importer of Spent Lead Acid Batteries:		No
Exporter of Spent Lead Acid Batteries:		No
Recycler Activity Without Storage:		No
Manifest Broker:		No

Map ID  
Direction  
Distance  
Elevation

MAP FINDINGS

Site

Database(s)

EDR ID Number  
EPA ID Number

**GALLERY SHUTTERS INC (Continued)**

**1025868021**

Sub-Part P Indicator: No

Handler - Owner Operator:  
Owner/Operator Indicator: Operator  
Owner/Operator Name: TRINA GREEK  
Legal Status: Other  
Date Became Current: Not reported  
Date Ended Current: Not reported  
Owner/Operator Address: 1417 S GAGE ST  
Owner/Operator City,State,Zip: SAN BERNARDINO, CA 92408-2835  
Owner/Operator Telephone: 909-796-1788  
Owner/Operator Telephone Ext: Not reported  
Owner/Operator Fax: Not reported  
Owner/Operator Email: Not reported

Owner/Operator Indicator: Owner  
Owner/Operator Name: TIM MCNULTY  
Legal Status: Other  
Date Became Current: Not reported  
Date Ended Current: Not reported  
Owner/Operator Address: 5332 FOXHUNT PL  
Owner/Operator City,State,Zip: FORTUNA, CA 92336  
Owner/Operator Telephone: 909-714-2251  
Owner/Operator Telephone Ext: Not reported  
Owner/Operator Fax: Not reported  
Owner/Operator Email: Not reported

Historic Generators:  
Receive Date: 20090819  
Handler Name: GALLERY SHUTTERS INC  
Federal Waste Generator Description: Not a generator, verified  
State District Owner: Not reported  
Large Quantity Handler of Universal Waste: No  
Recognized Trader Importer: Not reported  
Recognized Trader Exporter: Not reported  
Spent Lead Acid Battery Importer: Not reported  
Spent Lead Acid Battery Exporter: Not reported  
Current Record: Yes  
Non Storage Recycler Activity: Not reported  
Electronic Manifest Broker: Not reported

List of NAICS Codes and Descriptions:  
NAICS Code: 56299  
NAICS Description: ALL OTHER WASTE MANAGEMENT SERVICES

Facility Has Received Notices of Violations:  
Violations: No Violations Found

Evaluation Action Summary:  
Evaluations: No Evaluations Found

Map ID  
Direction  
Distance  
Elevation

MAP FINDINGS

Site

Database(s)

EDR ID Number  
EPA ID Number

L52  
North  
1/8-1/4  
0.172 mi.  
907 ft.

**GALLERY SHUTTERS INC**  
**1417 S GAGE ST**  
**SAN BERNARDINO, CA 92408**

**CA CERS HAZ WASTE**  
**CA San Bern. Co. Permit**  
**CA CERS**

**S106803306**  
**N/A**

**Site 2 of 5 in cluster L**

**Relative:**  
**Lower**

CERS HAZ WASTE:

**Actual:**  
**1044 ft.**

Name: GALLERY SHUTTERS INC  
Address: 1417 S GAGE ST  
City,State,Zip: SAN BERNARDINO, CA 92408  
Site ID: 118669  
CERS ID: 10055344  
CERS Description: Hazardous Waste Generator

San Bern. Co. Permit:

Name: GALLERY SHUTTERS INC  
Address: 1417 S GAGE ST  
City,State,Zip: SAN BERNARDINO, CA 92408  
Region: SAN BERNARDINO  
Facility ID: FA0012671  
Owner: MCNULTY, TIM  
Permit Number: PT0022077  
Permit Category: CONDITIONALLY EXEMPT SM QTY GENERATOR  
Facility Status: ACTIVE  
Expiration Date: 11/30/2023

Name: GALLERY SHUTTERS INC  
Address: 1417 S GAGE ST  
City,State,Zip: SAN BERNARDINO, CA 92408  
Region: SAN BERNARDINO  
Facility ID: FA0012671  
Owner: MCNULTY, TIM  
Permit Number: PT0022076  
Permit Category: HAZARDOUS MATERIALS 1-3 CHEMICALS  
Facility Status: ACTIVE  
Expiration Date: 11/30/2023

Name: WESTCRAFT SHUTTERS MANUF CO.  
Address: 1417 S GAGE ST  
City,State,Zip: SAN BERNARDINO, CA 92408  
Region: SAN BERNARDINO  
Facility ID: FA0009478  
Owner: SELLARS, MATT & MCNULTY, TIM  
Permit Number: PT0016200  
Permit Category: HAZMAT HANDLER 0-10 EMPLOYEES  
Facility Status: INACTIVE  
Expiration Date: 02/28/2006

CERS:

Name: GALLERY SHUTTERS INC  
Address: 1417 S GAGE ST  
City,State,Zip: SAN BERNARDINO, CA 92408  
Site ID: 118669  
CERS ID: 10055344  
CERS Description: Chemical Storage Facilities

Violations:

Site ID: 118669  
Site Name: GALLERY SHUTTERS INC



Map ID  
Direction  
Distance  
Elevation

MAP FINDINGS

Site

Database(s)

EDR ID Number  
EPA ID Number

**GALLERY SHUTTERS INC (Continued)**

**S106803306**

Violation Date: 03-06-2019  
Citation: HSC 6.5 25123.3(h)(1) - California Health and Safety Code, Chapter 6.5, Section(s) 25123.3(h)(1)  
Violation Description: Failure to send hazardous waste offsite for treatment, storage, or disposal within 180 days (or 270 days if waste is transported over 200 miles) for a generator who generates less than 1000 kilogram per month if all of the following conditions are met: (1) The quantity of hazardous waste accumulated onsite never exceeds 6,000 kilograms. (2) The generator complies with the requirements of 40 Code of Federal Regulations section 262.34(d), (e) and (f). (3) The generator does not hold acutely hazardous waste or extremely hazardous waste in an amount greater than one kilogram for more than 90 days.  
Violation Notes: OBSERVATION: Observed 3 unlabeled 55-gallon drums of waste paint stored on site for an unknown amount of time. CORRECTIVE ACTION: Have waste hauled off site by a certified hauler and provide a copy of the manifest showing waste has been hauled off site.  
Violation Division: San Bernardino County Fire Department  
Violation Program: HW  
Violation Source: CERS,

Site ID: 118669  
Site Name: GALLERY SHUTTERS INC  
Violation Date: 02-18-2022  
Citation: 22 CCR 12 66262.11 - California Code of Regulations, Title 22, Chapter 12, Section(s) 66262.11  
Violation Description: Failure to determine if wastes generated are hazardous waste by using generator knowledge or applying testing method.  
Violation Notes: Returned to compliance on 04/13/2022. OBSERVATION: At the time of the inspection, observed a paint booth with paint booth filters and paint debris on the floor. When asked about the disposal of the paint booth filters, Francisco Sanchez stated that waste paint booth filters are dried and then thrown in the trash along with the paint debris. Miriam Ortega located a receipt for a waste analysis of the paint booth filters that was conducted by Bob's Filter Testing Services 08/26/2020. However, the test results could not be located and operator was unaware of whether the paint booth filters and paint debris was hazardous or not. CORRECTIVE ACTION: Determine whether the paint booth filters and paint debris is hazardous or not by locating the results/ records of the waste analysis that was conducted. Provide me a copy of the results of the waste analysis that was conducted. If records cannot be located conduct another waste determination and provide me a copy of the results. Complete and return the Certificate [Truncated]  
Violation Division: San Bernardino County Fire Department  
Violation Program: HW  
Violation Source: CERS,

Site ID: 118669  
Site Name: GALLERY SHUTTERS INC  
Violation Date: 03-06-2019  
Citation: 22 CCR 12 66262.40(a) - California Code of Regulations, Title 22, Chapter 12, Section(s) 66262.40(a)  
Violation Description: Failure to keep a copy of each properly signed manifest for at least three years from the date the waste was accepted by the initial transporter. The manifest signed at the time the waste was accepted for transport shall be kept until receiving a signed copy from the designated facility which received the waste.

Map ID  
Direction  
Distance  
Elevation

MAP FINDINGS

Site

Database(s)

EDR ID Number  
EPA ID Number

**GALLERY SHUTTERS INC (Continued)**

**S106803306**

Violation Notes: OBSERVATION: Manifest for the last three years were not available for review during inspection. CORRECTIVE ACTION: Submit copies of manifests for the past three years along with a signed statement that all manifest will be maintained on site for review.

Violation Division: San Bernardino County Fire Department  
Violation Program: HW  
Violation Source: CERS,

Site ID: 118669  
Site Name: GALLERY SHUTTERS INC  
Violation Date: 01-21-2016  
Citation: HSC 6.5 Multiple Sections - California Health and Safety Code, Chapter 6.5, Section(s) Multiple Sections

Violation Description: Haz Waste Generator Program - Operations/Maintenance - General  
Violation Notes: Returned to compliance on 01/21/2016. Failure to label hazardous waste containers (CCR 66262.34(f)(3))

Violation Division: San Bernardino County Fire Department  
Violation Program: HW  
Violation Source: CERS,

Site ID: 118669  
Site Name: GALLERY SHUTTERS INC  
Violation Date: 02-18-2022  
Citation: 22 CCR 12 66262.40(a) - California Code of Regulations, Title 22, Chapter 12, Section(s) 66262.40(a)

Violation Description: Failure to keep a copy of each properly signed manifest for at least three years from the date the waste was accepted by the initial transporter. The manifest signed at the time the waste was accepted for transport shall be kept until receiving a signed copy from the designated facility which received the waste.

Violation Notes: Returned to compliance on 04/13/2022. OBSERVATION: At the time of the inspection, hazardous waste manifests for the past three years could not be located and made available. CORRECTIVE ACTION: Locate hazardous waste manifests for the past three years. If records cannot be located contact your registered hazardous waste hauler so that copies of hazardous waste manifests can be provided to you. Send me a copy of hazardous waste manifest for the past three years. Complete and return the Certificate of Compliance form indicating that this violation was addressed.

Violation Division: San Bernardino County Fire Department  
Violation Program: HW  
Violation Source: CERS,

Site ID: 118669  
Site Name: GALLERY SHUTTERS INC  
Violation Date: 01-21-2016  
Citation: HSC 6.5 Multiple Sections - California Health and Safety Code, Chapter 6.5, Section(s) Multiple Sections

Violation Description: Haz Waste Generator Program - Operations/Maintenance - General  
Violation Notes: Returned to compliance on 01/21/2016. Failure to note accumulation start date on labels (CCR 66262.34(f)(2))

Violation Division: San Bernardino County Fire Department  
Violation Program: HW  
Violation Source: CERS,

Site ID: 118669  
Site Name: GALLERY SHUTTERS INC

Map ID  
Direction  
Distance  
Elevation

MAP FINDINGS

Site

Database(s)

EDR ID Number  
EPA ID Number

**GALLERY SHUTTERS INC (Continued)**

**S106803306**

Violation Date: 01-21-2016  
Citation: HSC 6.5 Multiple Sections - California Health and Safety Code, Chapter 6.5, Section(s) Multiple Sections  
Violation Description: Haz Waste Generator Program - Operations/Maintenance - General  
Violation Notes: Returned to compliance on 02/17/2016. Hazardous waste accumulation time exceeded (CCR 66262.34(a))  
Violation Division: San Bernardino County Fire Department  
Violation Program: HW  
Violation Source: CERS,

Site ID: 118669  
Site Name: GALLERY SHUTTERS INC  
Violation Date: 02-18-2022  
Citation: HSC 6.95 25508.2 - California Health and Safety Code, Chapter 6.95, Section(s) 25508.2  
Violation Description: Failure to annually review and electronically certify that the business plan is complete and accurate on or before the annual due date.  
Violation Notes: Returned to compliance on 02/18/2022. OBSERVATION: At the time of the inspection, the last time this facility made a complete submittal of their Hazardous Materials Business Plan (HMBP) via the California Environmental Reporting System (CERS) was 03/26/2019. During today's inspection Miriam Ortega logged into CERS and made a complete submittal of the facility's HMBP. Ensure to continue to submit/certify the facility's HMBP annually or within 30 days of a significant change.  
Violation Division: San Bernardino County Fire Department  
Violation Program: HMRRP  
Violation Source: CERS,

Site ID: 118669  
Site Name: GALLERY SHUTTERS INC  
Violation Date: 03-06-2019  
Citation: 22 CCR 12 66262.11 - California Code of Regulations, Title 22, Chapter 12, Section(s) 66262.11  
Violation Description: Failure to determine if wastes generated are hazardous waste by using generator knowledge or applying testing method.  
Violation Notes: OBSERVATION: Operator stated paint booth filters were being thrown in the trash and a hazardous waste determination was not available. CORRECTIVE ACTION: Perform a hazardous waste determination for paint booth filters and submit a copy of results determining if the waste is hazardous or not.  
Violation Division: San Bernardino County Fire Department  
Violation Program: HW  
Violation Source: CERS,

Site ID: 118669  
Site Name: GALLERY SHUTTERS INC  
Violation Date: 01-21-2016  
Citation: HSC 6.5 Multiple Sections - California Health and Safety Code, Chapter 6.5, Section(s) Multiple Sections  
Violation Description: Haz Waste Generator Program - Operations/Maintenance - General  
Violation Notes: Returned to compliance on 01/21/2016. Failure to complete hazardous waste labels (CCR 66262.34(f)(3))  
Violation Division: San Bernardino County Fire Department  
Violation Program: HW  
Violation Source: CERS,

Map ID  
Direction  
Distance  
Elevation

MAP FINDINGS

Site

Database(s)

EDR ID Number  
EPA ID Number

**GALLERY SHUTTERS INC (Continued)**

**S106803306**

Site ID: 118669  
Site Name: GALLERY SHUTTERS INC  
Violation Date: 01-21-2016  
Citation: HSC 6.95 25508.2 - California Health and Safety Code, Chapter 6.95, Section(s) 25508.2  
Violation Description: Failure to annually review and electronically certify that the business plan is complete, accurate, and up-to-date.  
Violation Notes: Returned to compliance on 02/17/2016.  
Violation Division: San Bernardino County Fire Department  
Violation Program: HMRRP  
Violation Source: CERS,

Site ID: 118669  
Site Name: GALLERY SHUTTERS INC  
Violation Date: 01-21-2016  
Citation: HSC 6.5 Multiple Sections - California Health and Safety Code, Chapter 6.5, Section(s) Multiple Sections  
Violation Description: Haz Waste Generator Program - Operations/Maintenance - General  
Violation Notes: Returned to compliance on 02/17/2016. Failure to inspect Hazardous Waste container storage areas weekly (CCR 66265.174)  
Violation Division: San Bernardino County Fire Department  
Violation Program: HW  
Violation Source: CERS,

Site ID: 118669  
Site Name: GALLERY SHUTTERS INC  
Violation Date: 03-06-2019  
Citation: 22 CCR 12 66262.12 - California Code of Regulations, Title 22, Chapter 12, Section(s) 66262.12  
Violation Description: Failure to obtain an Identification Number prior to treating, storing, disposing of, transporting or offering for transportation any hazardous waste.  
Violation Notes: Returned to compliance on 09/12/2019. OBSERVATION: EPA ID was inactive at time of inspection. CORRECTIVE ACTION: Activate EPA ID with DTSC and submit signed statement that ID has been activated.  
Violation Division: San Bernardino County Fire Department  
Violation Program: HW  
Violation Source: CERS,

Site ID: 118669  
Site Name: GALLERY SHUTTERS INC  
Violation Date: 03-06-2019  
Citation: HSC 6.95 25508.1(a)-(f) - California Health and Safety Code, Chapter 6.95, Section(s) 25508.1(a)-(f)  
Violation Description: Failure to electronically update business plan within 30 days of any one of the following events: A 100 percent or more increase in the quantity of a previously disclosed material. Any handling of a previously undisclosed hazardous materials at or above reportable quantities. A change of business address, business ownership, or business name. A substantial change in the handler's operations that requires modification to any portion of the business plan.  
Violation Notes: OBSERVATION: Inventory observed on site was more than what was submitted to CERS on 7/26/2017. CORRECTIVE ACTION: Submit signed document validating that inventory has been updated on CERS.  
Violation Division: San Bernardino County Fire Department  
Violation Program: HMRRP  
Violation Source: CERS,

Map ID  
Direction  
Distance  
Elevation

MAP FINDINGS

Site

Database(s)

EDR ID Number  
EPA ID Number

**GALLERY SHUTTERS INC (Continued)**

**S106803306**

Site ID: 118669  
Site Name: GALLERY SHUTTERS INC  
Violation Date: 03-06-2019  
Citation: 22 CCR 12 66262.34(f) - California Code of Regulations, Title 22, Chapter 12, Section(s) 66262.34(f)  
Violation Description: Failure to properly label hazardous waste accumulation containers and portable tanks with the following requirements: "Hazardous Waste", name and address of the generator, physical and chemical characteristics of the Hazardous Waste, and starting accumulation date.  
Violation Notes: OBSERVATION: Observed 3 55-gallon drums of waste paint missing complete hazardous waste labels. CORRECTIVE ACTION: Place correct Hazardous waste labels on three 55-gallon drums of waste paint with the correct labeling standards. Submit a picture showing drums properly labeled with the correct hazardous waste labels.  
Violation Division: San Bernardino County Fire Department  
Violation Program: HW  
Violation Source: CERS,

Evaluation:  
Eval General Type: Compliance Evaluation Inspection  
Eval Date: 02-18-2022  
Violations Found: Yes  
Eval Type: Routine done by local agency  
Eval Notes: Not reported  
Eval Division: San Bernardino County Fire Department  
Eval Program: HW  
Eval Source: CERS,

Eval General Type: Compliance Evaluation Inspection  
Eval Date: 03-06-2019  
Violations Found: Yes  
Eval Type: Routine done by local agency  
Eval Notes: Not reported  
Eval Division: San Bernardino County Fire Department  
Eval Program: HW  
Eval Source: CERS,

Eval General Type: Compliance Evaluation Inspection  
Eval Date: 01-21-2016  
Violations Found: Yes  
Eval Type: Routine done by local agency  
Eval Notes: Gallery Shutters routine inspection  
Eval Division: San Bernardino County Fire Department  
Eval Program: HW  
Eval Source: CERS,

Eval General Type: Compliance Evaluation Inspection  
Eval Date: 02-18-2022  
Violations Found: Yes  
Eval Type: Routine done by local agency  
Eval Notes: Not reported  
Eval Division: San Bernardino County Fire Department  
Eval Program: HMRRP  
Eval Source: CERS,

Eval General Type: Compliance Evaluation Inspection

Map ID  
Direction  
Distance  
Elevation

MAP FINDINGS

Site

Database(s)

EDR ID Number  
EPA ID Number

**GALLERY SHUTTERS INC (Continued)**

**S106803306**

Eval Date: 03-06-2019  
Violations Found: Yes  
Eval Type: Routine done by local agency  
Eval Notes: Not reported  
Eval Division: San Bernardino County Fire Department  
Eval Program: HMRRP  
Eval Source: CERS,

Eval General Type: Compliance Evaluation Inspection  
Eval Date: 01-21-2016  
Violations Found: Yes  
Eval Type: Routine done by local agency  
Eval Notes: Gallery Shutters routine inspection  
Eval Division: San Bernardino County Fire Department  
Eval Program: HMRRP  
Eval Source: CERS,

**Enforcement Action:**

Site ID: 118669  
Site Name: GALLERY SHUTTERS INC  
Site Address: 1417 S GAGE ST  
Site City: SAN BERNARDINO  
Site Zip: 92408  
Enf Action Date: 01-21-2016  
Enf Action Type: Notice of Violation (Unified Program)  
Enf Action Description: Notice of Violation Issued by the Inspector at the Time of Inspection  
Enf Action Notes: Not reported  
Enf Action Division: San Bernardino County Fire Department  
Enf Action Program: HMRRP  
Enf Action Source: CERS,

Site ID: 118669  
Site Name: GALLERY SHUTTERS INC  
Site Address: 1417 S GAGE ST  
Site City: SAN BERNARDINO  
Site Zip: 92408  
Enf Action Date: 01-21-2016  
Enf Action Type: Notice of Violation (Unified Program)  
Enf Action Description: Notice of Violation Issued by the Inspector at the Time of Inspection  
Enf Action Notes: Not reported  
Enf Action Division: San Bernardino County Fire Department  
Enf Action Program: HW  
Enf Action Source: CERS,

**Coordinates:**

Site ID: 118669  
Facility Name: GALLERY SHUTTERS INC  
Env Int Type Code: HWG  
Program ID: 10055344  
Coord Name: Not reported  
Ref Point Type Desc: Unknown,  
Latitude: 34.075684  
Longitude: -117.264786

**Affiliation:**

Affiliation Type Desc: Parent Corporation

Map ID  
Direction  
Distance  
Elevation

MAP FINDINGS

Site

Database(s)

EDR ID Number  
EPA ID Number

**GALLERY SHUTTERS INC (Continued)**

**S106803306**

Entity Name: GALLERY SHUTTERS INC  
Entity Title: Not reported  
Affiliation Address: Not reported  
Affiliation City: Not reported  
Affiliation State: Not reported  
Affiliation Country: Not reported  
Affiliation Zip: Not reported  
Affiliation Phone: ,

Affiliation Type Desc: CUPA District  
Entity Name: San Bernardino County Fire  
Entity Title: Not reported  
Affiliation Address: 620 South E Street  
Affiliation City: San Bernardino  
Affiliation State: CA  
Affiliation Country: Not reported  
Affiliation Zip: 92415-0153  
Affiliation Phone: (909) 386-8401,

Affiliation Type Desc: Legal Owner  
Entity Name: MCNULTY, TIM  
Entity Title: Not reported  
Affiliation Address: 1417 S GAGE ST  
Affiliation City: SAN BERNARDINO  
Affiliation State: CA  
Affiliation Country: United States  
Affiliation Zip: 92408  
Affiliation Phone: (909) 796-1788,

Affiliation Type Desc: Environmental Contact  
Entity Name: Miriam Ortega  
Entity Title: Not reported  
Affiliation Address: 1417 S Gage St  
Affiliation City: San Bernardino  
Affiliation State: CA  
Affiliation Country: Not reported  
Affiliation Zip: 92408  
Affiliation Phone: ,

Affiliation Type Desc: Identification Signer  
Entity Name: Miriam Ortega  
Entity Title: Office manager  
Affiliation Address: Not reported  
Affiliation City: Not reported  
Affiliation State: Not reported  
Affiliation Country: Not reported  
Affiliation Zip: Not reported  
Affiliation Phone: ,

Affiliation Type Desc: Document Preparer  
Entity Name: Miriam Ortega  
Entity Title: Not reported  
Affiliation Address: Not reported  
Affiliation City: Not reported  
Affiliation State: Not reported  
Affiliation Country: Not reported  
Affiliation Zip: Not reported

Map ID  
 Direction  
 Distance  
 Elevation

MAP FINDINGS

Site

Database(s)

EDR ID Number  
 EPA ID Number

**GALLERY SHUTTERS INC (Continued)**

**S106803306**

Affiliation Phone: ,

Affiliation Type Desc: Facility Mailing Address  
 Entity Name: Mailing Address  
 Entity Title: Not reported  
 Affiliation Address: 1417 S GAGE ST  
 Affiliation City: SAN BERNARDINO  
 Affiliation State: CA  
 Affiliation Country: Not reported  
 Affiliation Zip: 92408  
 Affiliation Phone: ,

Affiliation Type Desc: Operator  
 Entity Name: Tim McNulty  
 Entity Title: Not reported  
 Affiliation Address: Not reported  
 Affiliation City: Not reported  
 Affiliation State: Not reported  
 Affiliation Country: Not reported  
 Affiliation Zip: Not reported  
 Affiliation Phone: (909) 714-2251,

**M53**  
**NE**  
**1/8-1/4**  
**0.177 mi.**  
**934 ft.**

**HOME CHEF**  
**1055 E COOLEY AVE**  
**SAN BERNARDINO, CA 92408**  
**Site 1 of 14 in cluster M**

**RCRA NonGen / NLR 1025841867**  
**CAC003021472**

**Relative:**  
**Higher**  
**Actual:**  
**1049 ft.**

RCRA Listings:  
 Date Form Received by Agency: 20190626  
 Handler Name: HOME CHEF  
 Handler Address: 1055 E COOLEY AVE  
 Handler City,State,Zip: SAN BERNARDINO, CA 92408  
 EPA ID: CAC003021472  
 Contact Name: ELIZABETH BRAMAN  
 Contact Address: 1055 E COOLEY AVE  
 Contact City,State,Zip: SAN BERNARDINO, CA 92408  
 Contact Telephone: 919-288-9988  
 Contact Fax: Not reported  
 Contact Email: ELIZABETH.BRAMAN@HOMECHEF.COM  
 Contact Title: Not reported  
 EPA Region: 09  
 Land Type: Not reported  
 Federal Waste Generator Description: Not a generator, verified  
 Non-Notifier: Not reported  
 Biennial Report Cycle: Not reported  
 Accessibility: Not reported  
 Active Site Indicator: Handler Activities  
 State District Owner: Not reported  
 State District: Not reported  
 Mailing Address: 1055 E COOLEY AVE  
 Mailing City,State,Zip: SAN BERNARDINO, CA 92408  
 Owner Name: RELISH LABS LLC  
 Owner Type: Other  
 Operator Name: ELIZABETH BRAMAN  
 Operator Type: Other  
 Short-Term Generator Activity: No



Map ID  
 Direction  
 Distance  
 Elevation

MAP FINDINGS

Site

Database(s)

EDR ID Number  
 EPA ID Number

**HOME CHEF (Continued)**

**1025841867**

Importer Activity:	No
Mixed Waste Generator:	No
Transporter Activity:	No
Transfer Facility Activity:	No
Recycler Activity with Storage:	No
Small Quantity On-Site Burner Exemption:	No
Smelting Melting and Refining Furnace Exemption:	No
Underground Injection Control:	No
Off-Site Waste Receipt:	No
Universal Waste Indicator:	Yes
Universal Waste Destination Facility:	Yes
Federal Universal Waste:	No
Active Site Fed-Reg Treatment Storage and Disposal Facility:	Not reported
Active Site Converter Treatment storage and Disposal Facility:	Not reported
Active Site State-Reg Treatment Storage and Disposal Facility:	Not reported
Active Site State-Reg Handler:	---
Federal Facility Indicator:	Not reported
Hazardous Secondary Material Indicator:	N
Sub-Part K Indicator:	Not reported
Commercial TSD Indicator:	No
Treatment Storage and Disposal Type:	Not reported
2018 GPRA Permit Baseline:	Not on the Baseline
2018 GPRA Renewals Baseline:	Not on the Baseline
Permit Renewals Workload Universe:	Not reported
Permit Workload Universe:	Not reported
Permit Progress Universe:	Not reported
Post-Closure Workload Universe:	Not reported
Closure Workload Universe:	Not reported
202 GPRA Corrective Action Baseline:	No
Corrective Action Workload Universe:	No
Subject to Corrective Action Universe:	No
Non-TSDFs Where RCRA CA has Been Imposed Universe:	No
TSDFs Potentially Subject to CA Under 3004 (u)/(v) Universe:	No
TSDFs Only Subject to CA under Discretionary Auth Universe:	No
Corrective Action Priority Ranking:	No NCAPS ranking
Environmental Control Indicator:	No
Institutional Control Indicator:	No
Human Exposure Controls Indicator:	N/A
Groundwater Controls Indicator:	N/A
Operating TSDF Universe:	Not reported
Full Enforcement Universe:	Not reported
Significant Non-Complier Universe:	No
Unaddressed Significant Non-Complier Universe:	No
Addressed Significant Non-Complier Universe:	No
Significant Non-Complier With a Compliance Schedule Universe:	No
Financial Assurance Required:	Not reported
Handler Date of Last Change:	20190729
Recognized Trader-Importer:	No
Recognized Trader-Exporter:	No
Importer of Spent Lead Acid Batteries:	No
Exporter of Spent Lead Acid Batteries:	No
Recycler Activity Without Storage:	No
Manifest Broker:	No
Sub-Part P Indicator:	No

Map ID  
Direction  
Distance  
Elevation

MAP FINDINGS

Site

Database(s)

EDR ID Number  
EPA ID Number

**HOME CHEF (Continued)**

**1025841867**

Handler - Owner Operator:

Owner/Operator Indicator:	Owner
Owner/Operator Name:	RELISH LABS LLC
Legal Status:	Other
Date Became Current:	Not reported
Date Ended Current:	Not reported
Owner/Operator Address:	410 N MICHIGAN AVE
Owner/Operator City,State,Zip:	CHICAGO, IL 60611
Owner/Operator Telephone:	872-225-2433
Owner/Operator Telephone Ext:	Not reported
Owner/Operator Fax:	Not reported
Owner/Operator Email:	Not reported

Owner/Operator Indicator:	Operator
Owner/Operator Name:	ELIZABETH BRAMAN
Legal Status:	Other
Date Became Current:	Not reported
Date Ended Current:	Not reported
Owner/Operator Address:	1055 E COOLEY AVE
Owner/Operator City,State,Zip:	SAN BERNARDINO, CA 92408
Owner/Operator Telephone:	919-288-9988
Owner/Operator Telephone Ext:	Not reported
Owner/Operator Fax:	Not reported
Owner/Operator Email:	Not reported

Historic Generators:

Receive Date:	20190626
Handler Name:	HOME CHEF
Federal Waste Generator Description:	Not a generator, verified
State District Owner:	Not reported
Large Quantity Handler of Universal Waste:	No
Recognized Trader Importer:	No
Recognized Trader Exporter:	No
Spent Lead Acid Battery Importer:	No
Spent Lead Acid Battery Exporter:	No
Current Record:	Yes
Non Storage Recycler Activity:	Not reported
Electronic Manifest Broker:	Not reported

List of NAICS Codes and Descriptions:

NAICS Code:	111998
NAICS Description:	ALL OTHER MISCELLANEOUS CROP FARMING

Facility Has Received Notices of Violations:

Violations:	No Violations Found
-------------	---------------------

Evaluation Action Summary:

Evaluations:	No Evaluations Found
--------------	----------------------

MAP FINDINGS

Map ID  
Direction  
Distance  
Elevation

Site

Database(s)

EDR ID Number  
EPA ID Number

**54**  
**SE**  
**1/8-1/4**  
**0.178 mi.**  
**938 ft.**

**CHIPOTLE MEXICAN GRILL #956**  
**1092 HOSPITALITY LN UNIT B**  
**SAN BERNARDINO, CA 92408**

**CA San Bern. Co. Permit**

**S109598520**  
**N/A**

**Relative:**  
**Higher**  
**Actual:**  
**1060 ft.**

San Bern. Co. Permit:  
Name: CHIPOTLE MEXICAN GRILL #956  
Address: 1092 HOSPITALITY LN UNIT B  
City,State,Zip: SAN BERNARDINO, CA 92408  
Region: SAN BERNARDINO  
Facility ID: FA0012364  
Owner: CHIPOTLE MEXICAN GRILL  
Permit Number: PT0021659  
Permit Category: BULK CO2 AT RETAIL FOOD FACILITIES  
Facility Status: INACTIVE  
Expiration Date: 05/31/2010

**N55**  
**WNW**  
**1/8-1/4**  
**0.180 mi.**  
**953 ft.**

**GREENBRIER RAIL SERVICES**  
**1475 COOLEY CT**  
**SAN BERNARDINO, CA 92408**

**CA CERS HAZ WASTE**  
**CA San Bern. Co. Permit**  
**CA CERS**

**S104581719**  
**N/A**

**Site 1 of 3 in cluster N**

**Relative:**  
**Lower**  
**Actual:**  
**1037 ft.**

CERS HAZ WASTE:  
Name: GREENBRIER RAIL SERVICES  
Address: 1475 COOLEY CT  
City,State,Zip: SAN BERNARDINO, CA 92408  
Site ID: 34344  
CERS ID: 10050142  
CERS Description: Hazardous Waste Generator

San Bern. Co. Permit:  
Name: GREENBRIER RAIL SERVICES  
Address: 1475 COOLEY CT  
City,State,Zip: SAN BERNARDINO, CA 92408  
Region: SAN BERNARDINO  
Facility ID: FA0009611  
Owner: THE GREENBRIER COMPANIES  
Permit Number: PT0016446  
Permit Category: HAZARDOUS MATERIALS 11-30 CHEMICALS  
Facility Status: ACTIVE  
Expiration Date: 05/31/2023

Name: GREENBRIER RAIL SERVICES  
Address: 1475 COOLEY CT  
City,State,Zip: SAN BERNARDINO, CA 92408  
Region: SAN BERNARDINO  
Facility ID: FA0009611  
Owner: THE GREENBRIER COMPANIES  
Permit Number: PT0021561  
Permit Category: SMALL QUANTITY GENERATOR  
Facility Status: ACTIVE  
Expiration Date: 05/31/2023

Name: GREENBRIER RAIL SERVICES  
Address: 1475 COOLEY CT  
City,State,Zip: SAN BERNARDINO, CA 92408  
Region: SAN BERNARDINO

Map ID  
Direction  
Distance  
Elevation

MAP FINDINGS

Site

Database(s)

EDR ID Number  
EPA ID Number

**GREENBRIER RAIL SERVICES (Continued)**

**S104581719**

Facility ID: FA0009611  
Owner: THE GREENBRIER COMPANIES  
Permit Number: PT0021562  
Permit Category: APSA 1,320-10,000 GAL FAC CAPACITY  
Facility Status: INACTIVE  
Expiration Date: 05/31/2022

**CERS:**

Name: GREENBRIER RAIL SERVICES  
Address: 1475 COOLEY CT  
City,State,Zip: SAN BERNARDINO, CA 92408  
Site ID: 34344  
CERS ID: 10050142  
CERS Description: Chemical Storage Facilities

**Violations:**

Site ID: 34344  
Site Name: GREENBRIER RAIL SERVICES  
Violation Date: 08-04-2015  
Citation: HSC 6.5 Multiple Sections - California Health and Safety Code, Chapter 6.5, Section(s) Multiple Sections  
Violation Description: Haz Waste Generator Program - Operations/Maintenance - General  
Violation Notes: Returned to compliance on 08/12/2015. Failure to operate and maintain facility to prevent a fire, spill or release (CCR 66265.31) Drums are placed in empty drum storage area, marked empty drums  
Violation Division: San Bernardino County Fire Department  
Violation Program: HW  
Violation Source: CERS,

Site ID: 34344  
Site Name: GREENBRIER RAIL SERVICES  
Violation Date: 08-23-2018  
Citation: HSC 6.95 25508.1(a)-(f) - California Health and Safety Code, Chapter 6.95, Section(s) 25508.1(a)-(f)  
Violation Description: Failure to electronically update business plan within 30 days of any one of the following events: A 100 percent or more increase in the quantity of a previously disclosed material. Any handling of a previously undisclosed hazardous materials at or above reportable quantities. A change of business address, business ownership, or business name. A substantial change in the handler's operations that requires modification to any portion of the business plan.  
Violation Notes: Returned to compliance on 07/19/2021. OBSERVATION: Hazardous materials were observed on site during the inspection that are not listed in the most current CERS inventory or are listed in lesser quantities. The emergency contacts have changed and must be revised in CERS. The box for Aboveground Petroleum Storage Act (APSA) must be checked "Yes" in the Business Activities section and the APSA section must be completed in CERS. CORRECTIVE ACTION: Submit a signed statement that updated Business Plan elements have been submitted in CERS.  
Violation Division: San Bernardino County Fire Department  
Violation Program: HMRRP  
Violation Source: CERS,

Site ID: 34344  
Site Name: GREENBRIER RAIL SERVICES  
Violation Date: 08-04-2015  
Citation: HSC 6.95 25508.2 - California Health and Safety Code, Chapter 6.95,

Map ID  
Direction  
Distance  
Elevation

MAP FINDINGS

Site

Database(s)

EDR ID Number  
EPA ID Number

**GREENBRIER RAIL SERVICES (Continued)**

**S104581719**

Violation Description: Section(s) 25508.2  
Failure to annually review and electronically certify that the business plan is complete, accurate, and up-to-date.

Violation Notes: Returned to compliance on 08/12/2015.

Violation Division: San Bernardino County Fire Department

Violation Program: HMRRP

Violation Source: CERS,

Site ID: 34344  
Site Name: GREENBRIER RAIL SERVICES  
Violation Date: 08-23-2018  
Citation: HSC 6.67 25270.4.5(a) - California Health and Safety Code, Chapter 6.67, Section(s) 25270.4.5(a)

Violation Description: Failure to prepare a Spill Prevention, Control, and Countermeasures (SPCC) Plan.

Violation Notes: Returned to compliance on 05/29/2019.

Violation Division: San Bernardino County Fire Department

Violation Program: APSA

Violation Source: CERS,

Site ID: 34344  
Site Name: GREENBRIER RAIL SERVICES  
Violation Date: 08-23-2018  
Citation: 22 CCR 12 66262.34(f) - California Code of Regulations, Title 22, Chapter 12, Section(s) 66262.34(f)

Violation Description: Failure to properly label hazardous waste accumulation containers and portable tanks with the following requirements: "Hazardous Waste", name and address of the generator, physical and chemical characteristics of the Hazardous Waste, and starting accumulation date.

Violation Notes: Returned to compliance on 07/19/2021. OBSERVATION: Observed four 55-gallon drums of waste oil and (2) 275-gallon totes of waste oily water missing hazardous waste labels and accumulation start dates. CORRECTIVE ACTION: Submit photographs showing that all containers of hazardous waste are properly labeled.

Violation Division: San Bernardino County Fire Department

Violation Program: HW

Violation Source: CERS,

Site ID: 34344  
Site Name: GREENBRIER RAIL SERVICES  
Violation Date: 08-23-2018  
Citation: 40 CFR 1 265.173 - U.S. Code of Federal Regulations, Title 40, Chapter 1, Section(s) 265.173

Violation Description: Failure to meet the following container management requirements: (a) A container holding hazardous waste must always be closed during storage, except when it is necessary to add or remove waste. (b) A container holding hazardous waste must not be opened, handled, or stored in a manner which may rupture the container or cause it to leak.

Violation Notes: Returned to compliance on 05/29/2019. OBSERVATION: Observed two open 5-gallon containers of waste oil and waste oily sludge stored near the oil storage cage and the totes of waste oily water. CORRECTIVE ACTION: Submit a signed statement that all hazardous wastes are being stored in closed labeled containers.

Violation Division: San Bernardino County Fire Department

Violation Program: HW

Map ID  
Direction  
Distance  
Elevation

MAP FINDINGS

Site

Database(s)

EDR ID Number  
EPA ID Number

**GREENBRIER RAIL SERVICES (Continued)**

**S104581719**

Violation Source: CERS,

Site ID: 34344  
Site Name: GREENBRIER RAIL SERVICES  
Violation Date: 07-19-2021  
Citation: HSC 6.95 25508(a)(1) - California Health and Safety Code, Chapter 6.95, Section(s) 25508(a)(1)  
Violation Description: Failure to complete and electronically submit a business plan when storing/handling a hazardous material at or above reportable quantities.  
Violation Notes: The last hazardous materials business plan submitted via CERS occurred on 05/29/2019. CORRECTIVE ACTION: Submit an accurate and complete business plan into the California Environmental Reporting System (CERS).  
Violation Division: San Bernardino County Fire Department  
Violation Program: HMRRP  
Violation Source: CERS,

Site ID: 34344  
Site Name: GREENBRIER RAIL SERVICES  
Violation Date: 08-23-2018  
Citation: 22 CCR 12 66262.12 - California Code of Regulations, Title 22, Chapter 12, Section(s) 66262.12  
Violation Description: Failure to obtain an Identification Number prior to treating, storing, disposing of, transporting or offering for transportation any hazardous waste.  
Violation Notes: Returned to compliance on 03/18/2019. OBSERVATION: The EPA ID Number registered to this facility, CAL000234987, was inactive at the time of the inspection. CORRECTIVE ACTION: Submit a signed statement that a valid number has been obtained for the facility.  
Violation Division: San Bernardino County Fire Department  
Violation Program: HW  
Violation Source: CERS,

Site ID: 34344  
Site Name: GREENBRIER RAIL SERVICES  
Violation Date: 07-19-2021  
Citation: HSC 6.95 25508(a)(3) - California Health and Safety Code, Chapter 6.95, Section(s) 25508(a)(3)  
Violation Description: Failure to complete and electronically submit hazardous material inventory information for all reportable hazardous materials on site at or above reportable quantities.  
Violation Notes: Observed (6) ~300 cubic foot cylinders of acetylene on site, which were not disclosed in the CERS hazardous materials inventory. Observed ~(50) 8 gallon cylinders of propane in storage or in use on site. Update the quantity of propane stored on site in the CERS hazardous materials inventory. CORRECTIVE ACTION: Submit an accurate and complete hazardous materials inventory into the California Environmental Reporting System (CERS).  
Violation Division: San Bernardino County Fire Department  
Violation Program: HMRRP  
Violation Source: CERS,

Evaluation:  
Eval General Type: Compliance Evaluation Inspection  
Eval Date: 07-19-2021  
Violations Found: No

Map ID  
Direction  
Distance  
Elevation

MAP FINDINGS

Site

Database(s)

EDR ID Number  
EPA ID Number

**GREENBRIER RAIL SERVICES (Continued)**

**S104581719**

Eval Type: Routine done by local agency  
Eval Notes: Not reported  
Eval Division: San Bernardino County Fire Department  
Eval Program: HW  
Eval Source: CERS,

Eval General Type: Compliance Evaluation Inspection  
Eval Date: 08-23-2018  
Violations Found: Yes  
Eval Type: Routine done by local agency  
Eval Notes: ROUTINE GENERATOR INSPECTION-GREENBRIER RAIL  
Eval Division: San Bernardino County Fire Department  
Eval Program: HW  
Eval Source: CERS,

Eval General Type: Compliance Evaluation Inspection  
Eval Date: 07-19-2021  
Violations Found: Yes  
Eval Type: Routine done by local agency  
Eval Notes: Not reported  
Eval Division: San Bernardino County Fire Department  
Eval Program: HMRRP  
Eval Source: CERS,

Eval General Type: Compliance Evaluation Inspection  
Eval Date: 08-04-2015  
Violations Found: Yes  
Eval Type: Routine done by local agency  
Eval Notes: Greenbrier routine inspection  
Eval Division: San Bernardino County Fire Department  
Eval Program: HW  
Eval Source: CERS,

Eval General Type: Compliance Evaluation Inspection  
Eval Date: 08-04-2015  
Violations Found: Yes  
Eval Type: Routine done by local agency  
Eval Notes: Greenbrier routine inspection  
Eval Division: San Bernardino County Fire Department  
Eval Program: HMRRP  
Eval Source: CERS,

Eval General Type: Compliance Evaluation Inspection  
Eval Date: 08-23-2018  
Violations Found: Yes  
Eval Type: Routine done by local agency  
Eval Notes: ROUTINE APSA INSPECTION-GREENBRIER RAIL  
Eval Division: San Bernardino County Fire Department  
Eval Program: APSA  
Eval Source: CERS,

Eval General Type: Compliance Evaluation Inspection  
Eval Date: 08-23-2018  
Violations Found: Yes  
Eval Type: Routine done by local agency  
Eval Notes: ROUTINE HANDLER INSPECTION-GREENBRIER RAIL  
Eval Division: San Bernardino County Fire Department

Map ID  
Direction  
Distance  
Elevation

MAP FINDINGS

Site

Database(s)

EDR ID Number  
EPA ID Number

**GREENBRIER RAIL SERVICES (Continued)**

**S104581719**

Eval Program: HMRRP  
Eval Source: CERS,

Enforcement Action:  
Site ID: 34344  
Site Name: GREENBRIER RAIL SERVICES  
Site Address: 1475 COOLEY CT  
Site City: SAN BERNARDINO  
Site Zip: 92408  
Enf Action Date: 08-04-2015  
Enf Action Type: Notice of Violation (Unified Program)  
Enf Action Description: Notice of Violation Issued by the Inspector at the Time of Inspection  
Enf Action Notes: Not reported  
Enf Action Division: San Bernardino County Fire Department  
Enf Action Program: HMRRP  
Enf Action Source: CERS,

Site ID: 34344  
Site Name: GREENBRIER RAIL SERVICES  
Site Address: 1475 COOLEY CT  
Site City: SAN BERNARDINO  
Site Zip: 92408  
Enf Action Date: 08-04-2015  
Enf Action Type: Notice of Violation (Unified Program)  
Enf Action Description: Notice of Violation Issued by the Inspector at the Time of Inspection  
Enf Action Notes: Not reported  
Enf Action Division: San Bernardino County Fire Department  
Enf Action Program: HW  
Enf Action Source: CERS,

Coordinates:  
Site ID: 34344  
Facility Name: GREENBRIER RAIL SERVICES  
Env Int Type Code: HWG  
Program ID: 10050142  
Coord Name: Not reported  
Ref Point Type Desc: Unknown,  
Latitude: 34.074188  
Longitude: -117.267944

Affiliation:  
Affiliation Type Desc: CUPA District  
Entity Name: San Bernardino County Fire  
Entity Title: Not reported  
Affiliation Address: 620 South E Street  
Affiliation City: San Bernardino  
Affiliation State: CA  
Affiliation Country: Not reported  
Affiliation Zip: 92415-0153  
Affiliation Phone: (909) 386-8401,

Affiliation Type Desc: Facility Mailing Address  
Entity Name: Mailing Address  
Entity Title: Not reported  
Affiliation Address: 1475 COOLEY CT  
Affiliation City: SAN BERNARDINO



Map ID  
Direction  
Distance  
Elevation

MAP FINDINGS

Site

Database(s)

EDR ID Number  
EPA ID Number

**GREENBRIER RAIL SERVICES (Continued)**

**S104581719**

Affiliation State: CA  
Affiliation Country: Not reported  
Affiliation Zip: 92408  
Affiliation Phone: ,

Affiliation Type Desc: Document Preparer  
Entity Name: Wade Riddering  
Entity Title: Not reported  
Affiliation Address: Not reported  
Affiliation City: Not reported  
Affiliation State: Not reported  
Affiliation Country: Not reported  
Affiliation Zip: Not reported  
Affiliation Phone: ,

Affiliation Type Desc: Environmental Contact  
Entity Name: Matt Adams  
Entity Title: Not reported  
Affiliation Address: 1795 Cooley ct  
Affiliation City: SAN BERNARDINO  
Affiliation State: CA  
Affiliation Country: Not reported  
Affiliation Zip: 92401  
Affiliation Phone: ,

Affiliation Type Desc: Identification Signer  
Entity Name: Matt Adams  
Entity Title: Safety Coordinator  
Affiliation Address: Not reported  
Affiliation City: Not reported  
Affiliation State: Not reported  
Affiliation Country: Not reported  
Affiliation Zip: Not reported  
Affiliation Phone: ,

Affiliation Type Desc: Operator  
Entity Name: Greenbrier Rail Services  
Entity Title: Not reported  
Affiliation Address: Not reported  
Affiliation City: Not reported  
Affiliation State: Not reported  
Affiliation Country: Not reported  
Affiliation Zip: Not reported  
Affiliation Phone: (877) 295-1689,

Affiliation Type Desc: Legal Owner  
Entity Name: THE GREENBRIER COMPANIES  
Entity Title: Not reported  
Affiliation Address: ONE CENTERPOINTE DR STE 200  
Affiliation City: LAKE OSWEGO  
Affiliation State: OR  
Affiliation Country: United States  
Affiliation Zip: 97035  
Affiliation Phone: (503) 684-7000,

Affiliation Type Desc: Parent Corporation  
Entity Name: Greenbrier Rail Services

Map ID  
 Direction  
 Distance  
 Elevation

MAP FINDINGS

Site

Database(s)

EDR ID Number  
 EPA ID Number

**GREENBRIER RAIL SERVICES (Continued)**

**S104581719**

Entity Title: Not reported  
 Affiliation Address: Not reported  
 Affiliation City: Not reported  
 Affiliation State: Not reported  
 Affiliation Country: Not reported  
 Affiliation Zip: Not reported  
 Affiliation Phone: ,

Affiliation Type Desc: Property Owner  
 Entity Name: Cooley Propeties, LP C/O Chartwell Managment  
 Entity Title: Not reported  
 Affiliation Address: 310 S Twin Oaks Valley Rd, # 107-337  
 Affiliation City: San Marcos  
 Affiliation State: CA  
 Affiliation Country: United States  
 Affiliation Zip: 92078  
 Affiliation Phone: (760) 597-2991,

**N56**  
**WNW**  
**1/8-1/4**  
**0.180 mi.**  
**953 ft.**

**GREENBRIER RAIL SERVICES**  
**1475 COOLEY CT**  
**SAN BERNARDINO, CA 92408**

**RCRA NonGen / NLR**

**1025866470**  
**CAL000234987**

**Site 2 of 3 in cluster N**

**Relative:**  
**Lower**  
**Actual:**  
**1037 ft.**

RCRA Listings: 20210629  
 Date Form Received by Agency: GREENBRIER RAIL SERVICES  
 Handler Name: 1475 COOLEY CT  
 Handler Address: SAN BERNARDINO, CA 92408-0000  
 Handler City,State,Zip: CAL000234987  
 EPA ID: TIMOTHY SAIS  
 Contact Name: COOLEY CT  
 Contact Address: SAN BERNARDINO, CA 92408-0000  
 Contact City,State,Zip: 909-531-1095  
 Contact Telephone: 909-478-1463  
 Contact Fax: TIMOTHY.SAIS@GBRX.COM  
 Contact Email: Not reported  
 Contact Title: 09  
 EPA Region: Not reported  
 Land Type: Not a generator, verified  
 Federal Waste Generator Description: Not reported  
 Non-Notifier: Not reported  
 Biennial Report Cycle: Not reported  
 Accessibility: Not reported  
 Active Site Indicator: Handler Activities  
 State District Owner: Not reported  
 State District: Not reported  
 Mailing Address: COOLEY CT  
 Mailing City,State,Zip: SAN BERNARDINO, CA 92408-0000  
 Owner Name: Not reported  
 Owner Type: Not reported  
 Operator Name: GREENBRIER RAIL SERVICES  
 Operator Type: Other  
 Short-Term Generator Activity: No  
 Importer Activity: No  
 Mixed Waste Generator: No  
 Transporter Activity: No  
 Transfer Facility Activity: No

Map ID  
 Direction  
 Distance  
 Elevation

MAP FINDINGS

Site

Database(s)

EDR ID Number  
 EPA ID Number

**GREENBRIER RAIL SERVICES (Continued)**

**1025866470**

Recycler Activity with Storage:	Yes
Small Quantity On-Site Burner Exemption:	No
Smelting Melting and Refining Furnace Exemption:	No
Underground Injection Control:	No
Off-Site Waste Receipt:	No
Universal Waste Indicator:	Yes
Universal Waste Destination Facility:	Yes
Federal Universal Waste:	No
Active Site Fed-Reg Treatment Storage and Disposal Facility:	Not reported
Active Site Converter Treatment storage and Disposal Facility:	Not reported
Active Site State-Reg Treatment Storage and Disposal Facility:	Not reported
Active Site State-Reg Handler:	---
Federal Facility Indicator:	Not reported
Hazardous Secondary Material Indicator:	N
Sub-Part K Indicator:	Not reported
Commercial TSD Indicator:	No
Treatment Storage and Disposal Type:	Not reported
2018 GPRA Permit Baseline:	Not on the Baseline
2018 GPRA Renewals Baseline:	Not on the Baseline
Permit Renewals Workload Universe:	Not reported
Permit Workload Universe:	Not reported
Permit Progress Universe:	Not reported
Post-Closure Workload Universe:	Not reported
Closure Workload Universe:	Not reported
202 GPRA Corrective Action Baseline:	No
Corrective Action Workload Universe:	No
Subject to Corrective Action Universe:	No
Non-TSDFs Where RCRA CA has Been Imposed Universe:	No
TSDFs Potentially Subject to CA Under 3004 (u)/(v) Universe:	No
TSDFs Only Subject to CA under Discretionary Auth Universe:	No
Corrective Action Priority Ranking:	No NCAPS ranking
Environmental Control Indicator:	No
Institutional Control Indicator:	No
Human Exposure Controls Indicator:	N/A
Groundwater Controls Indicator:	N/A
Operating TSDF Universe:	Not reported
Full Enforcement Universe:	Not reported
Significant Non-Complier Universe:	No
Unaddressed Significant Non-Complier Universe:	No
Addressed Significant Non-Complier Universe:	No
Significant Non-Complier With a Compliance Schedule Universe:	No
Financial Assurance Required:	Not reported
Handler Date of Last Change:	20210701
Recognized Trader-Importer:	No
Recognized Trader-Exporter:	No
Importer of Spent Lead Acid Batteries:	No
Exporter of Spent Lead Acid Batteries:	No
Recycler Activity Without Storage:	No
Manifest Broker:	No
Sub-Part P Indicator:	No

Handler - Owner Operator:

Owner/Operator Indicator:	Operator
Owner/Operator Name:	GREENBRIER RAIL SERVICES
Legal Status:	Other
Date Became Current:	Not reported

Map ID  
Direction  
Distance  
Elevation

MAP FINDINGS

Site

Database(s)

EDR ID Number  
EPA ID Number

**GREENBRIER RAIL SERVICES (Continued)**

**1025866470**

Date Ended Current: Not reported  
Owner/Operator Address: 1475 COOLEY CT  
Owner/Operator City,State,Zip: SAN BERNARDINO, CA 92408-0000  
Owner/Operator Telephone: 760-553-4349  
Owner/Operator Telephone Ext: Not reported  
Owner/Operator Fax: Not reported  
Owner/Operator Email: Not reported

Owner/Operator Indicator: Operator  
Owner/Operator Name: MATT ADAMS  
Legal Status: Other  
Date Became Current: Not reported  
Date Ended Current: Not reported  
Owner/Operator Address: 1475 COOLEY CT  
Owner/Operator City,State,Zip: SAN BERNARDINO, CA 92408  
Owner/Operator Telephone: 909-478-0541  
Owner/Operator Telephone Ext: Not reported  
Owner/Operator Fax: Not reported  
Owner/Operator Email: Not reported

Owner/Operator Indicator: Owner  
Owner/Operator Name: GREENBRIER RAIL SERVICES  
Legal Status: Other  
Date Became Current: Not reported  
Date Ended Current: Not reported  
Owner/Operator Address: 1475 COOLEY CT  
Owner/Operator City,State,Zip: SAN BERNARDINO, CA 92408-0000  
Owner/Operator Telephone: 503-684-7000  
Owner/Operator Telephone Ext: Not reported  
Owner/Operator Fax: Not reported  
Owner/Operator Email: Not reported

Historic Generators:

Receive Date: 20020306  
Handler Name: GREENBRIER RAIL SERVICES  
Federal Waste Generator Description: Not a generator, verified  
State District Owner: Not reported  
Large Quantity Handler of Universal Waste: No  
Recognized Trader Importer: Not reported  
Recognized Trader Exporter: Not reported  
Spent Lead Acid Battery Importer: Not reported  
Spent Lead Acid Battery Exporter: Not reported  
Current Record: No  
Non Storage Recycler Activity: Not reported  
Electronic Manifest Broker: Not reported

Receive Date: 20210629  
Handler Name: GREENBRIER RAIL SERVICES  
Federal Waste Generator Description: Not a generator, verified  
State District Owner: Not reported  
Large Quantity Handler of Universal Waste: No  
Recognized Trader Importer: No  
Recognized Trader Exporter: No  
Spent Lead Acid Battery Importer: No  
Spent Lead Acid Battery Exporter: No  
Current Record: Yes  
Non Storage Recycler Activity: No

Map ID  
 Direction  
 Distance  
 Elevation

MAP FINDINGS

Site

Database(s)

EDR ID Number  
 EPA ID Number

**GREENBRIER RAIL SERVICES (Continued)**

**1025866470**

Electronic Manifest Broker: No

List of NAICS Codes and Descriptions:  
 NAICS Code: 333613  
 NAICS Description: MECHANICAL POWER TRANSMISSION EQUIPMENT MANUFACTURING

Facility Has Received Notices of Violations:  
 Violations: No Violations Found

Evaluation Action Summary:  
 Evaluations: No Evaluations Found

**N57  
 WNW  
 1/8-1/4  
 0.180 mi.  
 953 ft.**

**GREENBRIER  
 1475 COOLEY COURT  
 SAN BERNARDINO, CA 92408**  
**Site 3 of 3 in cluster N**

**RCRA NonGen / NLR**

**1027205784  
 CAC003169869**

**Relative:  
 Lower  
 Actual:  
 1037 ft.**

RCRA Listings:  
 Date Form Received by Agency: 20220406  
 Handler Name: GREENBRIER  
 Handler Address: 1475 COOLEY COURT  
 Handler City,State,Zip: SAN BERNARDINO, CA 92408  
 EPA ID: CAC003169869  
 Contact Name: ALTWAN EVANS  
 Contact Address: 1475 COOLEY COURT  
 Contact City,State,Zip: SAN BERNARDINO, CA 92408  
 Contact Telephone: 909-478-0541  
 Contact Fax: Not reported  
 Contact Email: DAVID.DIAZ@ECCINC.US  
 Contact Title: Not reported  
 EPA Region: 09  
 Land Type: Not reported  
 Federal Waste Generator Description: Not a generator, verified  
 Non-Notifier: Not reported  
 Biennial Report Cycle: Not reported  
 Accessibility: Not reported  
 Active Site Indicator: Not reported  
 State District Owner: Not reported  
 State District: Not reported  
 Mailing Address: 1475 COOLEY COURT  
 Mailing City,State,Zip: SAN BERNARDINO, CA 92408  
 Owner Name: GREENBRIER RAIL SERVICES  
 Owner Type: Other  
 Operator Name: ALTWAN EVANS  
 Operator Type: Other  
 Short-Term Generator Activity: No  
 Importer Activity: No  
 Mixed Waste Generator: No  
 Transporter Activity: No  
 Transfer Facility Activity: No  
 Recycler Activity with Storage: No  
 Small Quantity On-Site Burner Exemption: No  
 Smelting Melting and Refining Furnace Exemption: No  
 Underground Injection Control: No

Map ID  
 Direction  
 Distance  
 Elevation

MAP FINDINGS

Site

Database(s)

EDR ID Number  
 EPA ID Number

**GREENBRIER (Continued)**

**1027205784**

Off-Site Waste Receipt:	No
Universal Waste Indicator:	No
Universal Waste Destination Facility:	No
Federal Universal Waste:	No
Active Site Fed-Reg Treatment Storage and Disposal Facility:	Not reported
Active Site Converter Treatment storage and Disposal Facility:	Not reported
Active Site State-Reg Treatment Storage and Disposal Facility:	Not reported
Active Site State-Reg Handler:	---
Federal Facility Indicator:	Not reported
Hazardous Secondary Material Indicator:	N
Sub-Part K Indicator:	Not reported
Commercial TSD Indicator:	No
Treatment Storage and Disposal Type:	Not reported
2018 GPRA Permit Baseline:	Not on the Baseline
2018 GPRA Renewals Baseline:	Not on the Baseline
Permit Renewals Workload Universe:	Not reported
Permit Workload Universe:	Not reported
Permit Progress Universe:	Not reported
Post-Closure Workload Universe:	Not reported
Closure Workload Universe:	Not reported
202 GPRA Corrective Action Baseline:	No
Corrective Action Workload Universe:	No
Subject to Corrective Action Universe:	No
Non-TSDs Where RCRA CA has Been Imposed Universe:	No
TSDs Potentially Subject to CA Under 3004 (u)/(v) Universe:	No
TSDs Only Subject to CA under Discretionary Auth Universe:	No
Corrective Action Priority Ranking:	No NCAPS ranking
Environmental Control Indicator:	No
Institutional Control Indicator:	No
Human Exposure Controls Indicator:	N/A
Groundwater Controls Indicator:	N/A
Operating TSDF Universe:	Not reported
Full Enforcement Universe:	Not reported
Significant Non-Complier Universe:	No
Unaddressed Significant Non-Complier Universe:	No
Addressed Significant Non-Complier Universe:	No
Significant Non-Complier With a Compliance Schedule Universe:	No
Financial Assurance Required:	Not reported
Handler Date of Last Change:	20220406
Recognized Trader-Importer:	No
Recognized Trader-Exporter:	No
Importer of Spent Lead Acid Batteries:	No
Exporter of Spent Lead Acid Batteries:	No
Recycler Activity Without Storage:	No
Manifest Broker:	No
Sub-Part P Indicator:	No

Handler - Owner Operator:	
Owner/Operator Indicator:	Operator
Owner/Operator Name:	ALTWAN EVANS
Legal Status:	Other
Date Became Current:	Not reported
Date Ended Current:	Not reported
Owner/Operator Address:	1475 COOLEY COURT
Owner/Operator City,State,Zip:	SAN BERNARDINO, CA 92408
Owner/Operator Telephone:	909-478-0541

Map ID  
 Direction  
 Distance  
 Elevation

MAP FINDINGS

Site

Database(s)

EDR ID Number  
 EPA ID Number

**GREENBRIER (Continued)**

**1027205784**

Owner/Operator Telephone Ext:	Not reported
Owner/Operator Fax:	Not reported
Owner/Operator Email:	Not reported
Owner/Operator Indicator:	Owner
Owner/Operator Name:	GREENBRIER RAIL SERVICES
Legal Status:	Other
Date Became Current:	Not reported
Date Ended Current:	Not reported
Owner/Operator Address:	1475 COOLEY COURT
Owner/Operator City,State,Zip:	SAN BERNARDINO, CA 92408
Owner/Operator Telephone:	909-478-0541
Owner/Operator Telephone Ext:	Not reported
Owner/Operator Fax:	Not reported
Owner/Operator Email:	Not reported

Historic Generators:

Receive Date:	20220406
Handler Name:	GREENBRIER
Federal Waste Generator Description:	Not a generator, verified
State District Owner:	Not reported
Large Quantity Handler of Universal Waste:	No
Recognized Trader Importer:	No
Recognized Trader Exporter:	No
Spent Lead Acid Battery Importer:	No
Spent Lead Acid Battery Exporter:	No
Current Record:	Yes
Non Storage Recycler Activity:	No
Electronic Manifest Broker:	No

List of NAICS Codes and Descriptions:

NAICS Code:	332215
NAICS Description:	METAL KITCHEN COOKWARE, UTENSIL, CUTLERY, AND FLATWARE (EXCEPT PRECIOUS) MANUFACTURING

Facility Has Received Notices of Violations:

Violations:	No Violations Found
-------------	---------------------

Evaluation Action Summary:

Evaluations:	No Evaluations Found
--------------	----------------------

**O58**  
**East**  
**1/8-1/4**  
**0.181 mi.**  
**955 ft.**

**AUTO BRAKE AND ALIGNMENT**  
**1525 S TIPPECANOE**  
**SAN BERNARDINO, CA 92408**

**CA San Bern. Co. Permit**    **S117388380**  
**N/A**

**Site 1 of 2 in cluster O**

**Relative:**  
**Higher**  
**Actual:**  
**1063 ft.**

San Bern. Co. Permit:  
 Name: AUTO BRAKE AND ALIGNMENT  
 Address: 1525 S TIPPECANOE  
 City,State,Zip: SAN BERNARDINO, CA 92408  
 Region: SAN BERNARDINO  
 Facility ID: FA0015704  
 Owner: SALAZAR, CEASAR  
 Permit Number: PT0034289

Map ID  
Direction  
Distance  
Elevation

MAP FINDINGS

Site

Database(s)

EDR ID Number  
EPA ID Number

**AUTO BRAKE AND ALIGNMENT (Continued)**

**S117388380**

Permit Category: CONDITIONALLY EXEMPT SM QTY GENERATOR  
Facility Status: ACTIVE  
Expiration Date: 12/31/2018

Name: AUTO BRAKE AND ALIGNMENT  
Address: 1525 S TIPPECANOE  
City,State,Zip: SAN BERNARDINO, CA 92408  
Region: SAN BERNARDINO  
Facility ID: FA0015704  
Owner: SALAZAR, CEASAR  
Permit Number: PT0038292  
Permit Category: HAZARDOUS MATERIALS 1-3 CHEMICALS  
Facility Status: ACTIVE  
Expiration Date: 12/31/2016

**O59**  
**East**  
**1/8-1/4**  
**0.181 mi.**  
**955 ft.**

**BAEZ BRAKES & ALIGNMENT, INC.**  
**1525 S TIPPECANOE AVE**  
**SAN BERNARDINO, CA 92408**

**CA San Bern. Co. Permit**  
**CA CERS**

**S103367501**  
**N/A**

**Site 2 of 2 in cluster O**

**Relative:**  
**Higher**  
**Actual:**  
**1063 ft.**

San Bern. Co. Permit:  
Name: BAEZ BRAKES & ALIGNMENT  
Address: 1525 S TIPPECANOE AVE  
City,State,Zip: SAN BERNARDINO, CA 92408  
Region: SAN BERNARDINO  
Facility ID: FA0001310  
Owner: BAEZ, JOSE LUIS  
Permit Number: PT0009363  
Permit Category: SMALL QUANTITY GENERATOR  
Facility Status: INACTIVE  
Expiration Date: 11/30/2015

Name: BAEZ BRAKES & ALIGNMENT  
Address: 1525 S TIPPECANOE AVE  
City,State,Zip: SAN BERNARDINO, CA 92408  
Region: SAN BERNARDINO  
Facility ID: FA0001310  
Owner: BAEZ, JOSE LUIS  
Permit Number: PT0009362  
Permit Category: HAZARDOUS MATERIALS 1-3 CHEMICALS  
Facility Status: INACTIVE  
Expiration Date: 11/30/2015

**CERS:**

Name: BAEZ BRAKES & ALIGNMENT, INC.  
Address: 1525 S TIPPECANOE AVE  
City,State,Zip: SAN BERNARDINO, CA 92408  
Site ID: 10574  
CERS ID: 10036042  
CERS Description: Chemical Storage Facilities

**Violations:**

Site ID: 10574  
Site Name: BAEZ BRAKES & ALIGNMENT, INC.  
Violation Date: 02-16-2018  
Citation: HSC 6.95 25507 - California Health and Safety Code, Chapter 6.95, Section(s) 25507



Map ID  
Direction  
Distance  
Elevation

MAP FINDINGS

Site

Database(s)

EDR ID Number  
EPA ID Number

**BAEZ BRAKES & ALIGNMENT, INC. (Continued)**

**S103367501**

Violation Description: Failure to adequately establish and implement a business plan when storing/handling a hazardous material at or above reportable quantities.

Violation Notes: This facility has not established a Business Plan.

Violation Division: San Bernardino County Fire Department

Violation Program: HMRRP

Violation Source: CERS,

Site ID: 10574

Site Name: BAEZ BRAKES & ALIGNMENT, INC.

Violation Date: 02-16-2018

Citation: HSC 6.5 Multiple - California Health and Safety Code, Chapter 6.5, Section(s) Multiple

Violation Description: Hazardous Waste Generator Program - Operations/Maintenance - General Returned to compliance on 03/16/2021. Failure to label hazardous waste containers (CCR 66262.34(f)(3)) The 55-gallon drums of waste coolant and used oil and the 250-gallon tank of used oil were missing hazardous waste labels.

Violation Notes:

Violation Division: San Bernardino County Fire Department

Violation Program: HW

Violation Source: CERS,

Site ID: 10574

Site Name: BAEZ BRAKES & ALIGNMENT, INC.

Violation Date: 03-16-2021

Citation: 22 CCR 12 66262.12 - California Code of Regulations, Title 22, Chapter 12, Section(s) 66262.12

Violation Description: Failure to obtain an Identification Number prior to treating, storing, disposing of, transporting or offering for transportation any hazardous waste.

Violation Notes: FACILITY DOES NOT HAVE AN ESTABLISHED EPA ID NUMBER. CORRECTIVE ACTION: COMPLY BY SUBMITTING FORM 1358 TO DTSC.

Violation Division: San Bernardino County Fire Department

Violation Program: HW

Violation Source: CERS,

Site ID: 10574

Site Name: BAEZ BRAKES & ALIGNMENT, INC.

Violation Date: 02-16-2018

Citation: HSC 6.5 25250.22 - California Health and Safety Code, Chapter 6.5, Section(s) 25250.22

Violation Description: Failure to properly manage used oil and/or fuel filters in accordance with the requirements.

Violation Notes: Returned to compliance on 03/16/2021. Observed a 55-gallon drum of drained used oil filters filled to the brim, unable to be closed, with no accumulation start date. Compliance Requirement: -Submit a copy of a disposal receipt showing that the used oil filters have been removed.

Violation Division: San Bernardino County Fire Department

Violation Program: HW

Violation Source: CERS,

Site ID: 10574

Site Name: BAEZ BRAKES & ALIGNMENT, INC.

Violation Date: 03-16-2021

Citation: HSC 6.95 25508(a)(1) - California Health and Safety Code, Chapter 6.95, Section(s) 25508(a)(1)

Map ID  
Direction  
Distance  
Elevation

MAP FINDINGS

Site

Database(s)

EDR ID Number  
EPA ID Number

**BAEZ BRAKES & ALIGNMENT, INC. (Continued)**

**S103367501**

Violation Description: Failure to complete and electronically submit a business plan when storing/handling a hazardous material at or above reportable quantities.

Violation Notes: FACILITY HAS NOT SUBMITTED A HAZARDOUS MATERIALS BUSINESS PLAN VIA CERS. CORRECTIVE ACTION: COMPLY BY SUBMITTING AN ACCURATE AND COMPLETE BUSINESS PLAN VIA THE CALIFORNIA ENVIRONMENTAL REPORTING SYSTEM.

Violation Division: San Bernardino County Fire Department  
Violation Program: HMRRP  
Violation Source: CERS,

Site ID: 10574  
Site Name: BAEZ BRAKES & ALIGNMENT, INC.  
Violation Date: 03-16-2021  
Citation: Un-Specified  
Violation Description: Business Plan Program - Administration/Documentation - General Local Ordinance  
Violation Notes: PERMITS EXPIRED; EXPIRATION DATE 12/31/2017. CORRECTIVE ACTION: COMPLY BY PAYING ALL PERMIT FEES UPON RECEIPT OF INVOICE.  
Violation Division: San Bernardino County Fire Department  
Violation Program: HMRRP  
Violation Source: CERS,

Site ID: 10574  
Site Name: BAEZ BRAKES & ALIGNMENT, INC.  
Violation Date: 03-16-2021  
Citation: Un-Specified  
Violation Description: Hazardous Waste Generator Program - Administration/Documentation - General Local Ordinance  
Violation Notes: PERMITS EXPIRED; EXPIRATION DATE 12/31/20217. CORRECTIVE ACTION: COMPLY BY PAYING ALL APPLICABLE PERMIT FEES UPON RECEIPT OF INVOICE AND SUBMITTING ALL NECESSARY INFORMATION.  
Violation Division: San Bernardino County Fire Department  
Violation Program: HW  
Violation Source: CERS,

Site ID: 10574  
Site Name: BAEZ BRAKES & ALIGNMENT, INC.  
Violation Date: 02-16-2018  
Citation: HSC 6.5 Multiple - California Health and Safety Code, Chapter 6.5, Section(s) Multiple  
Violation Description: Hazardous Waste Generator Program - Administration/Documentation - General  
Violation Notes: Failure to obtain a CUPA Hazardous Waste Generator Permit (SBCC 23.0602(b)(1)) This facility owes a delinquent permit balance of \$1,417.58.  
Violation Division: San Bernardino County Fire Department  
Violation Program: HW  
Violation Source: CERS,

Site ID: 10574  
Site Name: BAEZ BRAKES & ALIGNMENT, INC.  
Violation Date: 02-16-2018  
Citation: HSC 6.5 Multiple - California Health and Safety Code, Chapter 6.5, Section(s) Multiple  
Violation Description: Hazardous Waste Generator Program - Operations/Maintenance - General  
Violation Notes: Returned to compliance on 03/16/2021. Failure to operate and maintain facility to prevent a fire, spill or release (CCR 66265.31) Oil

Map ID  
Direction  
Distance  
Elevation

MAP FINDINGS

Site

Database(s)

EDR ID Number  
EPA ID Number

**BAEZ BRAKES & ALIGNMENT, INC. (Continued)**

**S103367501**

spillage was observed in the secondary containment structure beneath the 250-gallon used oil tank.

Violation Division: San Bernardino County Fire Department  
Violation Program: HW  
Violation Source: CERS,

Site ID: 10574  
Site Name: BAEZ BRAKES & ALIGNMENT, INC.  
Violation Date: 02-16-2018  
Citation: Un-Specified  
Violation Description: Business Plan Program - Administration/Documentation - General Local Ordinance  
Violation Notes: Failure to obtain a CUPA Hazardous Materials Handler permit (SBCC 23.0602(a)) This facility owes a delinquent permit balance of \$1,417.58.

Violation Division: San Bernardino County Fire Department  
Violation Program: HMRRP  
Violation Source: CERS,

Site ID: 10574  
Site Name: BAEZ BRAKES & ALIGNMENT, INC.  
Violation Date: 09-23-2013  
Citation: HSC 6.67 Multiple - California Health and Safety Code, Chapter 6.67, Section(s) Multiple  
Violation Description: Haz Waste Generator Program - Operations/Maintenance - General  
Violation Notes: Returned to compliance on 11/18/2014. Failure to complete hazardous waste labels (CCR 66262.34(f)(3))

Violation Division: San Bernardino County Fire Department  
Violation Program: HW  
Violation Source: CERS,

Site ID: 10574  
Site Name: BAEZ BRAKES & ALIGNMENT, INC.  
Violation Date: 02-16-2018  
Citation: HSC 6.5 Multiple - California Health and Safety Code, Chapter 6.5, Section(s) Multiple  
Violation Description: Hazardous Waste Generator Program - Operations/Maintenance - General  
Violation Notes: Returned to compliance on 03/16/2021. Failure to inspect Hazardous Waste container storage areas weekly (CCR 66265.174) Weekly hazardous waste storage area inspections are not being conducted.

Violation Division: San Bernardino County Fire Department  
Violation Program: HW  
Violation Source: CERS,

Site ID: 10574  
Site Name: BAEZ BRAKES & ALIGNMENT, INC.  
Violation Date: 08-15-2018  
Citation: HSC 6.95 25508(a)(1) - California Health and Safety Code, Chapter 6.95, Section(s) 25508(a)(1)  
Violation Description: Failure to complete and electronically submit a business plan when storing/handling a hazardous material at or above reportable quantities.

Violation Notes: NON INSPECTION RELATED VIOLATION  
Violation Division: San Bernardino County Fire Department  
Violation Program: HMRRP  
Violation Source: CERS,

Map ID  
Direction  
Distance  
Elevation

MAP FINDINGS

Site

Database(s)

EDR ID Number  
EPA ID Number

**BAEZ BRAKES & ALIGNMENT, INC. (Continued)**

**S103367501**

Site ID: 10574  
Site Name: BAEZ BRAKES & ALIGNMENT, INC.  
Violation Date: 03-16-2021  
Citation: 22 CCR 12 66262.34(f) - California Code of Regulations, Title 22, Chapter 12, Section(s) 66262.34(f)  
Violation Description: Failure to properly label hazardous waste accumulation containers and portable tanks with the following requirements: "Hazardous Waste", name and address of the generator, physical and chemical characteristics of the Hazardous Waste, and starting accumulation date.  
Violation Notes: Returned to compliance on 03/16/2021. OBSERVED (1) ~250 GALLON CONTAINER OF USED LUBRICATING OIL TO NOT HAVE APPROPRIATE HAZARDOUS WASTE LABELING. VIOLATION CORRECTED ON SITE.  
Violation Division: San Bernardino County Fire Department  
Violation Program: HW  
Violation Source: CERS,

Site ID: 10574  
Site Name: BAEZ BRAKES & ALIGNMENT, INC.  
Violation Date: 02-16-2018  
Citation: HSC 6.95 25508(a)(1) - California Health and Safety Code, Chapter 6.95, Section(s) 25508(a)(1)  
Violation Description: Failure to complete and electronically submit a business plan when storing/handling a hazardous material at or above reportable quantities.  
Violation Notes: This facility has not submitted the Business Plan elements into CERS.  
Violation Division: San Bernardino County Fire Department  
Violation Program: HMRRP  
Violation Source: CERS,

Site ID: 10574  
Site Name: BAEZ BRAKES & ALIGNMENT, INC.  
Violation Date: 03-16-2021  
Citation: HSC 6.5 25123.3(h)(1) - California Health and Safety Code, Chapter 6.5, Section(s) 25123.3(h)(1)  
Violation Description: Failure to send hazardous waste offsite for treatment, storage, or disposal of acute/extremely hazardous waste after the first 1-kilogram threshold amount was accumulated within a 90 day period.  
Violation Notes: FACILITY LAST HAD A HAZARDOUS WASTE TRANSPORT ON 07/18/2019, AND OBSERVED CONTAINERS HAD CONTENT THAT EXCEEDED 27 GALLONS CUMULATIVELY. CORRECTIVE ACTION: COMPLY BY MANAGING THE WASTE AS REQUIRED AND BY SUBMITTING DISPOSAL RECORDS AND THE CofC.  
Violation Division: San Bernardino County Fire Department  
Violation Program: HW  
Violation Source: CERS,

Site ID: 10574  
Site Name: BAEZ BRAKES & ALIGNMENT, INC.  
Violation Date: 09-23-2013  
Citation: HSC 6.95 25505(a) - California Health and Safety Code, Chapter 6.95, Section(s) 25505(a)  
Violation Description: Owner/Operator failed to complete and/or submit a Hazardous Materials Business Plan when storing hazardous materials at or above the thresholds quantities of 55 gallons/500 lbs/200 cubic feet.  
Violation Notes: Returned to compliance on 04/18/2014.  
Violation Division: San Bernardino County Fire Department  
Violation Program: HMRRP

Map ID  
Direction  
Distance  
Elevation

MAP FINDINGS

Site

Database(s)

EDR ID Number  
EPA ID Number

**BAEZ BRAKES & ALIGNMENT, INC. (Continued)**

**S103367501**

Violation Source: CERS,

Site ID: 10574  
Site Name: BAEZ BRAKES & ALIGNMENT, INC.  
Violation Date: 02-16-2018  
Citation: HSC 6.5 Multiple - California Health and Safety Code, Chapter 6.5, Section(s) Multiple  
Violation Description: Hazardous Waste Generator Program - Administration/Documentation - General  
Violation Notes: Returned to compliance on 02/16/2018. Failure to obtain an EPA ID Number (CCR 66262.12(a)) The number registered to this facility, CAL000140423, was inactive at the time of the inspection.  
Violation Division: San Bernardino County Fire Department  
Violation Program: HW  
Violation Source: CERS,

Site ID: 10574  
Site Name: BAEZ BRAKES & ALIGNMENT, INC.  
Violation Date: 02-16-2018  
Citation: HSC 6.5 Multiple - California Health and Safety Code, Chapter 6.5, Section(s) Multiple  
Violation Description: Hazardous Waste Generator Program - Operations/Maintenance - General  
Violation Notes: Returned to compliance on 03/16/2021. Failure to note accumulation start date on labels (CCR 66262.34(f)(2)) The 55-gallon drums of waste coolant and used oil and the 250-gallon tank of used oil were missing accumulation start dates.  
Violation Division: San Bernardino County Fire Department  
Violation Program: HW  
Violation Source: CERS,

Site ID: 10574  
Site Name: BAEZ BRAKES & ALIGNMENT, INC.  
Violation Date: 02-16-2018  
Citation: HSC 6.5 Multiple - California Health and Safety Code, Chapter 6.5, Section(s) Multiple  
Violation Description: Hazardous Waste Generator Program - Operations/Maintenance - General  
Violation Notes: Failure to establish a Contingency Plan (CCR 66265.51(a)) This facility has not established a Contingency Plan.  
Violation Division: San Bernardino County Fire Department  
Violation Program: HW  
Violation Source: CERS,

Site ID: 10574  
Site Name: BAEZ BRAKES & ALIGNMENT, INC.  
Violation Date: 03-16-2021  
Citation: HSC 6.95 25507 - California Health and Safety Code, Chapter 6.95, Section(s) 25507  
Violation Description: Failure to adequately establish and implement a business plan when storing/handling a hazardous material at or above reportable quantities.  
Violation Notes: FACILITY HAS NOT SUBMITTED A HAZARDOUS MATERIALS BUSINESS PLAN VIA CERS. CORRECTIVE ACTION: COMPLY BY ESTABLISHING AND IMPLEMENTING THE BUSINESS PLAN.  
Violation Division: San Bernardino County Fire Department  
Violation Program: HMRRP  
Violation Source: CERS,

Map ID  
Direction  
Distance  
Elevation

MAP FINDINGS

Site

Database(s)

EDR ID Number  
EPA ID Number

**BAEZ BRAKES & ALIGNMENT, INC. (Continued)**

**S103367501**

Site ID: 10574  
Site Name: BAEZ BRAKES & ALIGNMENT, INC.  
Violation Date: 09-23-2013  
Citation: HSC 6.67 Multiple - California Health and Safety Code, Chapter 6.67, Section(s) Multiple  
Violation Description: Haz Waste Generator Program - Operations/Maintenance - General  
Violation Notes: Returned to compliance on 11/18/2014. Failure to note accumulation start date on labels (CCR 66262.34(f)(2))  
Violation Division: San Bernardino County Fire Department  
Violation Program: HW  
Violation Source: CERS,

Evaluation:

Eval General Type: Other/Unknown  
Eval Date: 08-15-2018  
Violations Found: Yes  
Eval Type: Other, not routine, done by local agency  
Eval Notes: CERS ENFORCEMENT PROJECT  
Eval Division: San Bernardino County Fire Department  
Eval Program: HMRRP  
Eval Source: CERS,

Eval General Type: Compliance Evaluation Inspection  
Eval Date: 03-16-2021  
Violations Found: Yes  
Eval Type: Routine done by local agency  
Eval Notes: Not reported  
Eval Division: San Bernardino County Fire Department  
Eval Program: HMRRP  
Eval Source: CERS,

Eval General Type: Compliance Evaluation Inspection  
Eval Date: 09-23-2013  
Violations Found: Yes  
Eval Type: Routine done by local agency  
Eval Notes: CERS Submission  
Eval Division: San Bernardino County Fire Department  
Eval Program: HMRRP  
Eval Source: CERS,

Eval General Type: Compliance Evaluation Inspection  
Eval Date: 11-18-2014  
Violations Found: No  
Eval Type: Routine done by local agency  
Eval Notes: Auto Brake and Alignment new facility  
Eval Division: San Bernardino County Fire Department  
Eval Program: HW  
Eval Source: CERS,

Eval General Type: Compliance Evaluation Inspection  
Eval Date: 02-16-2018  
Violations Found: Yes  
Eval Type: Routine done by local agency  
Eval Notes: ROUTINE HANDLER INSPECTION-AUTO BRAKE  
Eval Division: San Bernardino County Fire Department  
Eval Program: HMRRP  
Eval Source: CERS,

Map ID  
Direction  
Distance  
Elevation

MAP FINDINGS

Site

Database(s)

EDR ID Number  
EPA ID Number

**BAEZ BRAKES & ALIGNMENT, INC. (Continued)**

**S103367501**

Eval General Type: Compliance Evaluation Inspection  
Eval Date: 09-23-2013  
Violations Found: Yes  
Eval Type: Routine done by local agency  
Eval Notes: Labels  
Eval Division: San Bernardino County Fire Department  
Eval Program: HW  
Eval Source: CERS,

Eval General Type: Compliance Evaluation Inspection  
Eval Date: 02-16-2018  
Violations Found: Yes  
Eval Type: Routine done by local agency  
Eval Notes: ROUTINE GENERATOR INSPECTION-AUTO BRAKE  
Eval Division: San Bernardino County Fire Department  
Eval Program: HW  
Eval Source: CERS,

Eval General Type: Compliance Evaluation Inspection  
Eval Date: 03-16-2021  
Violations Found: Yes  
Eval Type: Routine done by local agency  
Eval Notes: Not reported  
Eval Division: San Bernardino County Fire Department  
Eval Program: HW  
Eval Source: CERS,

**Enforcement Action:**

Site ID: 10574  
Site Name: BAEZ BRAKES & ALIGNMENT, INC.  
Site Address: 1525 S TIPPECANOE AVE  
Site City: SAN BERNARDINO  
Site Zip: 92408  
Enf Action Date: 09-23-2013  
Enf Action Type: Notice of Violation (Unified Program)  
Enf Action Description: Notice of Violation Issued by the Inspector at the Time of Inspection  
Enf Action Notes: Not reported  
Enf Action Division: San Bernardino County Fire Department  
Enf Action Program: HMRRP  
Enf Action Source: CERS,

Site ID: 10574  
Site Name: BAEZ BRAKES & ALIGNMENT, INC.  
Site Address: 1525 S TIPPECANOE AVE  
Site City: SAN BERNARDINO  
Site Zip: 92408  
Enf Action Date: 09-23-2013  
Enf Action Type: Notice of Violation (Unified Program)  
Enf Action Description: Notice of Violation Issued by the Inspector at the Time of Inspection  
Enf Action Notes: Not reported  
Enf Action Division: San Bernardino County Fire Department  
Enf Action Program: HW  
Enf Action Source: CERS,

Site ID: 10574  
Site Name: BAEZ BRAKES & ALIGNMENT, INC.  
Site Address: 1525 S TIPPECANOE AVE

Map ID  
Direction  
Distance  
Elevation

MAP FINDINGS

Site

Database(s)

EDR ID Number  
EPA ID Number

**BAEZ BRAKES & ALIGNMENT, INC. (Continued)**

**S103367501**

Site City: SAN BERNARDINO  
Site Zip: 92408  
Enf Action Date: 10-17-2018  
Enf Action Type: AEO - Unified Program  
Enf Action Description: Administrative Enforcement Order Based on the Unified Program Statute  
Enf Action Notes: FACILITY FAILED TO ELECTRONICALLY SUBMIT / UPDATE BUSINESS PLAN INFORMATION ANNUALLY USING THE STATEWIDE INFORMATION MANAGEMENT SYSTEM.  
  
Enf Action Division: San Bernardino County Fire Department  
Enf Action Program: HMRRP  
Enf Action Source: CERS,

Coordinates:

Site ID: 10574  
Facility Name: BAEZ BRAKES & ALIGNMENT, INC.  
Env Int Type Code: HMBP  
Program ID: 10036042  
Coord Name: Not reported  
Ref Point Type Desc: Unknown,  
Latitude: 34.073325  
Longitude: -117.259715

Affiliation:

Affiliation Type Desc: Facility Mailing Address  
Entity Name: Mailing Address  
Entity Title: Not reported  
Affiliation Address: 1525 SOUTH TIPPECANOE AVE  
Affiliation City: SAN BERNARDINO  
Affiliation State: CA  
Affiliation Country: Not reported  
Affiliation Zip: 92408  
Affiliation Phone: ,  
  
Affiliation Type Desc: Parent Corporation  
Entity Name: BAEZ BRAKES & ALIGNMENT, INC.  
Entity Title: Not reported  
Affiliation Address: Not reported  
Affiliation City: Not reported  
Affiliation State: Not reported  
Affiliation Country: Not reported  
Affiliation Zip: Not reported  
Affiliation Phone: ,  
  
Affiliation Type Desc: CUPA District  
Entity Name: San Bernardino County Fire  
Entity Title: Not reported  
Affiliation Address: 620 South E Street  
Affiliation City: San Bernardino  
Affiliation State: CA  
Affiliation Country: Not reported  
Affiliation Zip: 92415-0153  
Affiliation Phone: (909) 386-8401,  
  
Affiliation Type Desc: Environmental Contact  
Entity Name: JOSE LUIS BAEZ  
Entity Title: Not reported



Map ID  
Direction  
Distance  
Elevation

MAP FINDINGS

Site

Database(s)

EDR ID Number  
EPA ID Number

**BAEZ BRAKES & ALIGNMENT, INC. (Continued)**

**S103367501**

Affiliation Address: 1525 S TIPPECANOE  
Affiliation City: SAN BERNARDINO  
Affiliation State: CA  
Affiliation Country: Not reported  
Affiliation Zip: 92408  
Affiliation Phone: ,  
  
Affiliation Type Desc: Legal Owner  
Entity Name: BAEZ, JOSE LUIS  
Entity Title: Not reported  
Affiliation Address: 1525 S TIPPECANOE AVE  
Affiliation City: SAN BERNARDINO  
Affiliation State: CA  
Affiliation Country: United States  
Affiliation Zip: 92408-9240  
Affiliation Phone: (909) 799-3804,

**L60**  
**NNE**  
**1/8-1/4**  
**0.181 mi.**  
**956 ft.**

**GAGE WELL 51-1**  
**RIVERSIDE, CA**  
**Site 3 of 5 in cluster L**

**CA PFAS S127520339**  
**N/A**

**Relative:**  
**Lower**  
**Actual:**  
**1045 ft.**

**PFAS:**  
Name: GAGE WELL 51-1  
Address: Not reported  
City, State, Zip: RIVERSIDE, CA  
Envirostor ID: Not reported  
Program Type: Not reported  
Status: Not reported  
Status Date: Not reported  
Enviroscreen Score: Not reported  
Site Code: Not reported  
Global ID: W0603310031  
Facility Region: Not reported  
Lead Agency: Not reported  
Case worker: Not reported  
Local Agency: Not reported  
Location Case Number: Not reported  
File Location: Not reported  
Potential Contaminants of Concern: Not reported  
Potential Media Affected: Not reported  
Site History: Not reported  
  
Begin Date: Not reported  
RB Case Number: Not reported  
source\_type: All PFAS Chemicals  
Location ID: CA3310031\_036\_036  
Matrix: Liquid  
Chemical: PFTEDA  
Qualifier: <  
Value: 1.7  
Reporting Limit: Not reported  
Detection Limit: Not reported  
Lab Notes: Not reported  
Quarterly Running Annual Average: Not reported  
Units: NG/L

Map ID  
Direction  
Distance  
Elevation

MAP FINDINGS

Site

Database(s)

EDR ID Number  
EPA ID Number

**GAGE WELL 51-1 (Continued)**

**S127520339**

Date: 6/29/2022  
Field Pt Class: PUBW  
Site Use: Drinking Water Wells  
Site Type: DDW Well  
Latitude: 34.075813  
Longitude: -117.264025  
Geo Tracker URL: [http://geotracker.waterboards.ca.gov/profile\\_report.asp?global\\_id=W0603310031](http://geotracker.waterboards.ca.gov/profile_report.asp?global_id=W0603310031)

Name: GAGE WELL 51-1  
Address: Not reported  
City,State,Zip: RIVERSIDE, CA  
Envirostor ID: Not reported  
Program Type: Not reported  
Status: Not reported  
Status Date: Not reported  
Enviroscreen Score: Not reported  
Site Code: Not reported  
Global ID: W0603310031  
Facility Region: Not reported  
Lead Agency: Not reported  
Case worker: Not reported  
Local Agency: Not reported  
Location Case Number: Not reported  
File Location: Not reported  
Potential Contaminants of Concern: Not reported  
Potential Media Affected: Not reported  
Site History: Not reported

Begin Date: Not reported  
RB Case Number: Not reported  
source\_type: All PFAS Chemicals  
Location ID: CA3310031\_036\_036  
Matrix: Liquid  
Chemical: ADONA  
Qualifier: <  
Value: 15  
Reporting Limit: Not reported  
Detection Limit: Not reported  
Lab Notes: Not reported  
Quarterly Running Annual Average: Not reported  
Units: NG/L  
Date: 7/19/2019  
Field Pt Class: PUBW  
Site Use: Drinking Water Wells  
Site Type: DDW Well  
Latitude: 34.075813  
Longitude: -117.264025  
Geo Tracker URL: [http://geotracker.waterboards.ca.gov/profile\\_report.asp?global\\_id=W0603310031](http://geotracker.waterboards.ca.gov/profile_report.asp?global_id=W0603310031)

Name: GAGE WELL 51-1  
Address: Not reported  
City,State,Zip: RIVERSIDE, CA  
Envirostor ID: Not reported  
Program Type: Not reported  
Status: Not reported  
Status Date: Not reported  
Enviroscreen Score: Not reported

Map ID  
Direction  
Distance  
Elevation

MAP FINDINGS

Site

Database(s)

EDR ID Number  
EPA ID Number

**GAGE WELL 51-1 (Continued)**

**S127520339**

Site Code:	Not reported
Global ID:	W0603310031
Facility Region:	Not reported
Lead Agency:	Not reported
Case worker:	Not reported
Local Agency:	Not reported
Location Case Number:	Not reported
File Location:	Not reported
Potential Contaminants of Concern:	Not reported
Potential Media Affected:	Not reported
Site History:	Not reported
Begin Date:	Not reported
RB Case Number:	Not reported
source_type:	All PFAS Chemicals
Location ID:	CA3310031_036_036
Matrix:	Liquid
Chemical:	NETFOSAA
Qualifier:	<
Value:	1.8
Reporting Limit:	Not reported
Detection Limit:	Not reported
Lab Notes:	Not reported
Quarterly Running Annual Average:	Not reported
Units:	NG/L
Date:	1/15/2020
Field Pt Class:	PUBW
Site Use:	Drinking Water Wells
Site Type:	DDW Well
Latitude:	34.075813
Longitude:	-117.264025
Geo Tracker URL:	<a href="http://geotracker.waterboards.ca.gov/profile_report.asp?global_id=W0603310031">http://geotracker.waterboards.ca.gov/profile_report.asp?global_id=W0603310031</a>
Name:	GAGE WELL 51-1
Address:	Not reported
City,State,Zip:	RIVERSIDE, CA
Envirostor ID:	Not reported
Program Type:	Not reported
Status:	Not reported
Status Date:	Not reported
Enviroscreen Score:	Not reported
Site Code:	Not reported
Global ID:	W0603310031
Facility Region:	Not reported
Lead Agency:	Not reported
Case worker:	Not reported
Local Agency:	Not reported
Location Case Number:	Not reported
File Location:	Not reported
Potential Contaminants of Concern:	Not reported
Potential Media Affected:	Not reported
Site History:	Not reported
Begin Date:	Not reported
RB Case Number:	Not reported
source_type:	All PFAS Chemicals
Location ID:	CA3310031_036_036

Map ID  
Direction  
Distance  
Elevation

MAP FINDINGS

Site

Database(s)

EDR ID Number  
EPA ID Number

**GAGE WELL 51-1 (Continued)**

**S127520339**

Matrix: Liquid  
Chemical: PFNDCA  
Qualifier: <  
Value: 1.7  
Reporting Limit: Not reported  
Detection Limit: Not reported  
Lab Notes: Not reported  
Quarterly Running Annual Average: Not reported  
Units: NG/L  
Date: 10/25/2019  
Field Pt Class: PUBW  
Site Use: Drinking Water Wells  
Site Type: DDW Well  
Latitude: 34.075813  
Longitude: -117.264025  
Geo Tracker URL: [http://geotracker.waterboards.ca.gov/profile\\_report.asp?global\\_id=W0603310031](http://geotracker.waterboards.ca.gov/profile_report.asp?global_id=W0603310031)

Name: GAGE WELL 51-1  
Address: Not reported  
City,State,Zip: RIVERSIDE, CA  
Envirostor ID: Not reported  
Program Type: Not reported  
Status: Not reported  
Status Date: Not reported  
Enviroscreen Score: Not reported  
Site Code: Not reported  
Global ID: W0603310031  
Facility Region: Not reported  
Lead Agency: Not reported  
Case worker: Not reported  
Local Agency: Not reported  
Location Case Number: Not reported  
File Location: Not reported  
Potential Contaminants of Concern: Not reported  
Potential Media Affected: Not reported  
Site History: Not reported

Begin Date: Not reported  
RB Case Number: Not reported  
source\_type: All PFAS Chemicals  
Location ID: CA3310031\_036\_036  
Matrix: Liquid  
Chemical: HFPA-DA  
Qualifier: <  
Value: 1.8  
Reporting Limit: Not reported  
Detection Limit: Not reported  
Lab Notes: Not reported  
Quarterly Running Annual Average: Not reported  
Units: NG/L  
Date: 1/15/2020  
Field Pt Class: PUBW  
Site Use: Drinking Water Wells  
Site Type: DDW Well  
Latitude: 34.075813  
Longitude: -117.264025  
Geo Tracker URL: [http://geotracker.waterboards.ca.gov/profile\\_report.asp?global\\_id=W0603310031](http://geotracker.waterboards.ca.gov/profile_report.asp?global_id=W0603310031)

Map ID  
Direction  
Distance  
Elevation

MAP FINDINGS

Site

Database(s)

EDR ID Number  
EPA ID Number

**GAGE WELL 51-1 (Continued)**

**S127520339**

Name:	GAGE WELL 51-1
Address:	Not reported
City,State,Zip:	RIVERSIDE, CA
Envirostor ID:	Not reported
Program Type:	Not reported
Status:	Not reported
Status Date:	Not reported
Enviroscreen Score:	Not reported
Site Code:	Not reported
Global ID:	W0603310031
Facility Region:	Not reported
Lead Agency:	Not reported
Case worker:	Not reported
Local Agency:	Not reported
Location Case Number:	Not reported
File Location:	Not reported
Potential Contaminants of Concern:	Not reported
Potential Media Affected:	Not reported
Site History:	Not reported
Begin Date:	Not reported
RB Case Number:	Not reported
source_type:	All PFAS Chemicals
Location ID:	CA3310031_036_036
Matrix:	Liquid
Chemical:	HFFPA-DA
Qualifier:	<
Value:	1.7
Reporting Limit:	Not reported
Detection Limit:	Not reported
Lab Notes:	Not reported
Quarterly Running Annual Average:	Not reported
Units:	NG/L
Date:	6/29/2022
Field Pt Class:	PUBW
Site Use:	Drinking Water Wells
Site Type:	DDW Well
Latitude:	34.075813
Longitude:	-117.264025
Geo Tracker URL:	<a href="http://geotracker.waterboards.ca.gov/profile_report.asp?global_id=W0603310031">http://geotracker.waterboards.ca.gov/profile_report.asp?global_id=W0603310031</a>
Name:	GAGE WELL 51-1
Address:	Not reported
City,State,Zip:	RIVERSIDE, CA
Envirostor ID:	Not reported
Program Type:	Not reported
Status:	Not reported
Status Date:	Not reported
Enviroscreen Score:	Not reported
Site Code:	Not reported
Global ID:	W0603310031
Facility Region:	Not reported
Lead Agency:	Not reported
Case worker:	Not reported
Local Agency:	Not reported
Location Case Number:	Not reported
File Location:	Not reported

Map ID  
Direction  
Distance  
Elevation

MAP FINDINGS

Site

Database(s)

EDR ID Number  
EPA ID Number

**GAGE WELL 51-1 (Continued)**

**S127520339**

Potential Contaminants of Concern:	Not reported
Potential Media Affected:	Not reported
Site History:	Not reported
Begin Date:	Not reported
RB Case Number:	Not reported
source_type:	All PFAS Chemicals
Location ID:	CA3310031_036_036
Matrix:	Liquid
Chemical:	PFOS
Qualifier:	=
Value:	4.8
Reporting Limit:	Not reported
Detection Limit:	Not reported
Lab Notes:	Not reported
Quarterly Running Annual Average:	Not reported
Units:	NG/L
Date:	7/27/2020
Field Pt Class:	PUBW
Site Use:	Drinking Water Wells
Site Type:	DDW Well
Latitude:	34.075813
Longitude:	-117.264025
Geo Tracker URL:	<a href="http://geotracker.waterboards.ca.gov/profile_report.asp?global_id=W0603310031">http://geotracker.waterboards.ca.gov/profile_report.asp?global_id=W0603310031</a>
Name:	GAGE WELL 51-1
Address:	Not reported
City,State,Zip:	RIVERSIDE, CA
Envirostor ID:	Not reported
Program Type:	Not reported
Status:	Not reported
Status Date:	Not reported
Enviroscreen Score:	Not reported
Site Code:	Not reported
Global ID:	W0603310031
Facility Region:	Not reported
Lead Agency:	Not reported
Case worker:	Not reported
Local Agency:	Not reported
Location Case Number:	Not reported
File Location:	Not reported
Potential Contaminants of Concern:	Not reported
Potential Media Affected:	Not reported
Site History:	Not reported
Begin Date:	Not reported
RB Case Number:	Not reported
source_type:	All PFAS Chemicals
Location ID:	CA3310031_036_036
Matrix:	Liquid
Chemical:	PFHPA
Qualifier:	<
Value:	1.7
Reporting Limit:	Not reported
Detection Limit:	Not reported
Lab Notes:	Not reported
Quarterly Running Annual Average:	Not reported

Map ID  
Direction  
Distance  
Elevation

MAP FINDINGS

Site

Database(s)

EDR ID Number  
EPA ID Number

**GAGE WELL 51-1 (Continued)**

**S127520339**

Units: NG/L  
Date: 10/20/2021  
Field Pt Class: PUBW  
Site Use: Drinking Water Wells  
Site Type: DDW Well  
Latitude: 34.075813  
Longitude: -117.264025  
Geo Tracker URL: [http://geotracker.waterboards.ca.gov/profile\\_report.asp?global\\_id=W0603310031](http://geotracker.waterboards.ca.gov/profile_report.asp?global_id=W0603310031)

Name: GAGE WELL 51-1  
Address: Not reported  
City,State,Zip: RIVERSIDE, CA  
Envirostor ID: Not reported  
Program Type: Not reported  
Status: Not reported  
Status Date: Not reported  
Enviroscreen Score: Not reported  
Site Code: Not reported  
Global ID: W0603310031  
Facility Region: Not reported  
Lead Agency: Not reported  
Case worker: Not reported  
Local Agency: Not reported  
Location Case Number: Not reported  
File Location: Not reported  
Potential Contaminants of Concern: Not reported  
Potential Media Affected: Not reported  
Site History: Not reported

Begin Date: Not reported  
RB Case Number: Not reported  
source\_type: All PFAS Chemicals  
Location ID: CA3310031\_036\_036  
Matrix: Liquid  
Chemical: 9CIPF3ONS  
Qualifier: <  
Value: 1.8  
Reporting Limit: Not reported  
Detection Limit: Not reported  
Lab Notes: Not reported  
Quarterly Running Annual Average: Not reported  
Units: NG/L  
Date: 1/15/2020  
Field Pt Class: PUBW  
Site Use: Drinking Water Wells  
Site Type: DDW Well  
Latitude: 34.075813  
Longitude: -117.264025  
Geo Tracker URL: [http://geotracker.waterboards.ca.gov/profile\\_report.asp?global\\_id=W0603310031](http://geotracker.waterboards.ca.gov/profile_report.asp?global_id=W0603310031)

Name: GAGE WELL 51-1  
Address: Not reported  
City,State,Zip: RIVERSIDE, CA  
Envirostor ID: Not reported  
Program Type: Not reported  
Status: Not reported  
Status Date: Not reported

Map ID  
Direction  
Distance  
Elevation

MAP FINDINGS

Site

Database(s)

EDR ID Number  
EPA ID Number

**GAGE WELL 51-1 (Continued)**

**S127520339**

Enviroscreen Score:	Not reported
Site Code:	Not reported
Global ID:	W0603310031
Facility Region:	Not reported
Lead Agency:	Not reported
Case worker:	Not reported
Local Agency:	Not reported
Location Case Number:	Not reported
File Location:	Not reported
Potential Contaminants of Concern:	Not reported
Potential Media Affected:	Not reported
Site History:	Not reported
Begin Date:	Not reported
RB Case Number:	Not reported
source_type:	All PFAS Chemicals
Location ID:	CA3310031_036_036
Matrix:	Liquid
Chemical:	PFUNDCA
Qualifier:	<
Value:	1.7
Reporting Limit:	Not reported
Detection Limit:	Not reported
Lab Notes:	Not reported
Quarterly Running Annual Average:	Not reported
Units:	NG/L
Date:	10/20/2021
Field Pt Class:	PUBW
Site Use:	Drinking Water Wells
Site Type:	DDW Well
Latitude:	34.075813
Longitude:	-117.264025
Geo Tracker URL:	<a href="http://geotracker.waterboards.ca.gov/profile_report.asp?global_id=W0603310031">http://geotracker.waterboards.ca.gov/profile_report.asp?global_id=W0603310031</a>
Name:	GAGE WELL 51-1
Address:	Not reported
City,State,Zip:	RIVERSIDE, CA
Envirostor ID:	Not reported
Program Type:	Not reported
Status:	Not reported
Status Date:	Not reported
Enviroscreen Score:	Not reported
Site Code:	Not reported
Global ID:	W0603310031
Facility Region:	Not reported
Lead Agency:	Not reported
Case worker:	Not reported
Local Agency:	Not reported
Location Case Number:	Not reported
File Location:	Not reported
Potential Contaminants of Concern:	Not reported
Potential Media Affected:	Not reported
Site History:	Not reported
Begin Date:	Not reported
RB Case Number:	Not reported
source_type:	All PFAS Chemicals



Map ID  
Direction  
Distance  
Elevation

MAP FINDINGS

Site

Database(s)

EDR ID Number  
EPA ID Number

**GAGE WELL 51-1 (Continued)**

**S127520339**

Location ID: CA3310031\_036\_036  
Matrix: Liquid  
Chemical: PFNDCA  
Qualifier: <  
Value: 1.7  
Reporting Limit: Not reported  
Detection Limit: Not reported  
Lab Notes: Not reported  
Quarterly Running Annual Average: Not reported  
Units: NG/L  
Date: 4/15/2021  
Field Pt Class: PUBW  
Site Use: Drinking Water Wells  
Site Type: DDW Well  
Latitude: 34.075813  
Longitude: -117.264025  
Geo Tracker URL: [http://geotracker.waterboards.ca.gov/profile\\_report.asp?global\\_id=W0603310031](http://geotracker.waterboards.ca.gov/profile_report.asp?global_id=W0603310031)

[Click this hyperlink](#) while viewing on your computer to access  
166 additional CA PFAS: record(s) in the EDR Site Report.

**L61**  
**North**  
**1/8-1/4**  
**0.182 mi.**  
**961 ft.**

**GONAZALES PAINTING CORP**  
**920 E COOLEY AVE G**  
**SAN BERNARDINO, CA 92408**  
**Site 4 of 5 in cluster L**

**CA San Bern. Co. Permit S106718493**  
**N/A**

**Relative:**  
**Lower**  
**Actual:**  
**1042 ft.**

San Bern. Co. Permit:  
Name: GONAZALES PAINTING CORP  
Address: 920 E COOLEY AVE G  
City,State,Zip: SAN BERNARDINO, CA 92408  
Region: SAN BERNARDINO  
Facility ID: FA0009293  
Owner: GONZALES PAINTING CORP  
Permit Number: PT0015878  
Permit Category: HAZMAT HANDLER 26-50 EMPLOYEES (W/GEN PRMT)  
Facility Status: INACTIVE  
Expiration Date: 09/30/2009

Name: GONAZALES PAINTING CORP  
Address: 920 E COOLEY AVE G  
City,State,Zip: SAN BERNARDINO, CA 92408  
Region: SAN BERNARDINO  
Facility ID: FA0009293  
Owner: GONZALES PAINTING CORP  
Permit Number: PT0015879  
Permit Category: HAZARDOUS WASTE GENERATOR - 26-50 EMPLOYEES  
Facility Status: INACTIVE  
Expiration Date: 09/30/2009

MAP FINDINGS

Map ID  
Direction  
Distance  
Elevation

Site

Database(s)

EDR ID Number  
EPA ID Number

**M62**  
**NNE**  
**1/8-1/4**  
**0.183 mi.**  
**968 ft.**

**NEW CINGULAR WIRELESS PCS LLC**  
**1046 EAST COOLEY AVENUE**  
**SAN BERNARDINO, CA 75202**

**CA HAZNET**  
**CA San Bern. Co. Permit**  
**CA CERS**  
**CA HWTS**

**S119102912**  
**N/A**

**Site 2 of 14 in cluster M**

**Relative:**  
**Higher**  
**Actual:**  
**1048 ft.**

HAZNET:

Name:	NEW CINGULAR WIRELESS PCS LLC
Address:	1046 EAST COOLEY AVENUE
Address 2:	Not reported
City,State,Zip:	SAN BERNARDINO, CA 75202
Contact:	EHS WASTE/RRC TEAM
Telephone:	2147410464
Mailing Name:	Not reported
Mailing Address:	308 S AKARD RM 1700
Year:	2019
Gepaid:	CAC003012699
TSD EPA ID:	CAD982444481
CA Waste Code:	343 - Unspecified organic liquid mixture
Disposal Method:	H141 - Storage, Bulking, And/Or Transfer Off Site--No Treatment/Reovery (H010-H129) Or (H131-H135)
Tons:	0.56100
Year:	2017
Gepaid:	CAC002928456
TSD EPA ID:	CAD008302903
CA Waste Code:	213 - Hydrocarbon solvents (benzene, hexane, Stoddard, Etc.)
Disposal Method:	H061 - Fuel Blending Prior To Energy Recovery At Another Site
Tons:	0.75

Additional Info:

Year:	2017
Gen EPA ID:	CAC002928456
Shipment Date:	20171009
Creation Date:	6/13/2018 18:31:10
Receipt Date:	20171017
Manifest ID:	001360510VES
Trans EPA ID:	NJD080631369
Trans Name:	VEOLIA ES TECHNICAL SOLUTIONS
Trans 2 EPA ID:	Not reported
Trans 2 Name:	Not reported
TSD EPA ID:	CAD008302903
Trans Name:	VEOLIA ES TECHNICAL SOLUTIONS LLC
TSD EPA Alt ID:	Not reported
TSD EPA Alt Name:	Not reported
Waste Code Description:	213 - Hydrocarbon solvents (benzene, hexane, Stoddard, etc.
RCRA Code:	D001
Meth Code:	H061 - Fuel Blending Prior To Energy Recovery At Another Site
Quantity Tons:	0.75
Waste Quantity:	1500
Quantity Unit:	P
Additional Code 1:	Not reported
Additional Code 2:	Not reported
Additional Code 3:	Not reported
Additional Code 4:	Not reported
Additional Code 5:	Not reported

Map ID  
Direction  
Distance  
Elevation

MAP FINDINGS

Site

Database(s)

EDR ID Number  
EPA ID Number

**NEW CINGULAR WIRELESS PCS LLC (Continued)**

**S119102912**

San Bern. Co. Permit:

Name: AT&T MOBILITY - CLV5039 (USID140871)  
Address: 1046 E COOLEY AVE  
City,State,Zip: SAN BERNARDINO, CA 92408  
Region: SAN BERNARDINO  
Facility ID: FA0017216  
Owner: New Cingular Wireless PCS, LLC dba AT&T Mobility  
Permit Number: PT0036679  
Permit Category: HAZARDOUS MATERIALS 1-3 CHEMICALS SPECIAL  
Facility Status: ACTIVE  
Expiration Date: 12/31/2022

CERS:

Name: AT&T MOBILITY - CLV5039 (USID140871)  
Address: 1046 E COOLEY AVE  
City,State,Zip: SAN BERNARDINO, CA 92408  
Site ID: 372033  
CERS ID: 10675096  
CERS Description: Chemical Storage Facilities

Evaluation:

Eval General Type: Compliance Evaluation Inspection  
Eval Date: 06-29-2017  
Violations Found: No  
Eval Type: Routine done by local agency  
Eval Notes: ROUTINE HANDLER INSPECTION-AT&T CLV5039  
Eval Division: San Bernardino County Fire Department  
Eval Program: HMRRP  
Eval Source: CERS,

Eval General Type: Compliance Evaluation Inspection  
Eval Date: 12-23-2020  
Violations Found: No  
Eval Type: Routine done by local agency  
Eval Notes: Not reported  
Eval Division: San Bernardino County Fire Department  
Eval Program: HMRRP  
Eval Source: CERS,

Coordinates:

Site ID: 372033  
Facility Name: AT&T Mobility - CLV5039 (USID140871)  
Env Int Type Code: HMBP  
Program ID: 10675096  
Coord Name: Not reported  
Ref Point Type Desc: Center of a facility or station.,  
Latitude: 34.075940  
Longitude: -117.263080

Affiliation:

Affiliation Type Desc: Document Preparer  
Entity Name: Peter Burnell, Sigma Consultants, Inc.  
Entity Title: Not reported  
Affiliation Address: Not reported  
Affiliation City: Not reported  
Affiliation State: Not reported

Map ID  
Direction  
Distance  
Elevation

MAP FINDINGS

Site

Database(s)

EDR ID Number  
EPA ID Number

**NEW CINGULAR WIRELESS PCS LLC (Continued)**

**S119102912**

Affiliation Country: Not reported  
Affiliation Zip: Not reported  
Affiliation Phone: ,

Affiliation Type Desc: Identification Signer  
Entity Name: Jeremy McGrue  
Entity Title: National EPCRA Manager  
Affiliation Address: Not reported  
Affiliation City: Not reported  
Affiliation State: Not reported  
Affiliation Country: Not reported  
Affiliation Zip: Not reported  
Affiliation Phone: ,

Affiliation Type Desc: Legal Owner  
Entity Name: New Cingular Wireless PCS, LLC dba AT&T Mobility  
Entity Title: Not reported  
Affiliation Address: 311 S. Akard Street, 12th Floor  
Affiliation City: Dallas  
Affiliation State: TX  
Affiliation Country: United States  
Affiliation Zip: 75202  
Affiliation Phone: (214) 464-1712,

Affiliation Type Desc: Operator  
Entity Name: AT&T Mobility  
Entity Title: Not reported  
Affiliation Address: Not reported  
Affiliation City: Not reported  
Affiliation State: Not reported  
Affiliation Country: Not reported  
Affiliation Zip: Not reported  
Affiliation Phone: (800) 566-9347,

Affiliation Type Desc: Facility Mailing Address  
Entity Name: Mailing Address  
Entity Title: Not reported  
Affiliation Address: 311 S. Akard Street, 12th Floor  
Affiliation City: Dallas  
Affiliation State: TX  
Affiliation Country: Not reported  
Affiliation Zip: 75202  
Affiliation Phone: ,

Affiliation Type Desc: CUPA District  
Entity Name: San Bernardino County Fire  
Entity Title: Not reported  
Affiliation Address: 620 South E Street  
Affiliation City: San Bernardino  
Affiliation State: CA  
Affiliation Country: Not reported  
Affiliation Zip: 92415-0153  
Affiliation Phone: (909) 386-8401,

Affiliation Type Desc: Environmental Contact  
Entity Name: AT&T EH&S Hotline - Option #1  
Entity Title: Not reported

Map ID  
Direction  
Distance  
Elevation

MAP FINDINGS

Site

Database(s)

EDR ID Number  
EPA ID Number

**NEW CINGULAR WIRELESS PCS LLC (Continued)**

**S119102912**

Affiliation Address: 311 S. Akard Street, 12th Floor  
Affiliation City: Dallas  
Affiliation State: TX  
Affiliation Country: Not reported  
Affiliation Zip: 75202  
Affiliation Phone: ,

Affiliation Type Desc: Parent Corporation  
Entity Name: AT&T Mobility  
Entity Title: Not reported  
Affiliation Address: Not reported  
Affiliation City: Not reported  
Affiliation State: Not reported  
Affiliation Country: Not reported  
Affiliation Zip: Not reported  
Affiliation Phone: ,

**HWTS:**

Name: AT&T MOBILITY SERVICES LLC  
Address: 1046 EAST COOLEY AVENUE  
Address 2: Not reported  
City,State,Zip: SAN BERNARDINO, CA 92408  
EPA ID: CAC002928456  
Inactive Date: 12/19/2017  
Create Date: 09/18/2017  
Last Act Date: Not reported  
Mailing Name: Not reported  
Mailing Address: 308 S. AKARD ST. FLOOR 17  
Mailing Address 2: Not reported  
Mailing City,State,Zip: DALLAS, TX 75202  
Owner Name: AT&T MOBILITY SERVICES LLC  
Owner Address: 308 S. AKARD ST. FLOOR 17  
Owner Address 2: Not reported  
Owner City,State,Zip: DALLAS, TX 75202  
Contact Name: DERONICA LAMB  
Contact Address: 308 S. AKARD ST. FLOOR 17  
Contact Address 2: Not reported  
City,State,Zip: DALLAS, TX 75202  
Facility Status: Inactive  
Facility Type: TEMPORARY  
Category: STATE  
Latitude: 34.075979  
Longitude: -117.263157

**NAICS:**

EPA ID: CAC002928456  
Create Date: 2017-09-18 12:59:12.273  
NAICS Code: 51331  
NAICS Description: Wired Telecommunications Carriers  
Issued EPA ID Date: 2017-09-18 12:59:12.28000  
Inactive Date: 2017-12-19 03:00:16.52300  
Facility Name: AT&T MOBILITY SERVICES LLC  
Facility Address: 1046 EAST COOLEY AVENUE  
Facility Address 2: Not reported  
Facility City: SAN BERNARDINO  
Facility County: Not reported

Map ID  
 Direction  
 Distance  
 Elevation

MAP FINDINGS

Site

Database(s)

EDR ID Number  
 EPA ID Number

**NEW CINGULAR WIRELESS PCS LLC (Continued)**

**S119102912**

Facility State: CA  
 Facility Zip: 92408

**M63**  
**NNE**  
**1/8-1/4**  
**0.183 mi.**  
**968 ft.**

**NEW CINGULAR WIRELESS PCS LLC**  
**1046 E COOLEY AVE**  
**SAN BERNARDINO, CA 92408**  
**Site 3 of 14 in cluster M**

**RCRA NonGen / NLR**

**1026826581**  
**CAL000461526**

**Relative:**  
**Higher**  
**Actual:**  
**1048 ft.**

RCRA Listings:		
Date Form Received by Agency:		20210401
Handler Name:	NEW CINGULAR WIRELESS PCS LLC	
Handler Address:		1046 E COOLEY AVE
Handler City,State,Zip:		SAN BERNARDINO, CA 92408
EPA ID:		CAL000461526
Contact Name:		EH&S WASTE TEAM
Contact Address:		308 S AKARD ST 17TH FL
Contact City,State,Zip:		DALLAS, TX 75202
Contact Telephone:		800-566-9347
Contact Fax:		214-464-1424
Contact Email:		Not reported
Contact Title:		Not reported
EPA Region:		09
Land Type:		Not reported
Federal Waste Generator Description:		Not a generator, verified
Non-Notifier:		Not reported
Biennial Report Cycle:		Not reported
Accessibility:		Not reported
Active Site Indicator:		Not reported
State District Owner:		Not reported
State District:		Not reported
Mailing Address:		308 S AKARD ST 17TH FL
Mailing City,State,Zip:		DALLAS, TX 75202
Owner Name:	NEW CINGULAR WIRELESS PCS LLC	
Owner Type:		Other
Operator Name:	EH&S WASTE TEAM	
Operator Type:		Other
Short-Term Generator Activity:		No
Importer Activity:		No
Mixed Waste Generator:		No
Transporter Activity:		No
Transfer Facility Activity:		No
Recycler Activity with Storage:		No
Small Quantity On-Site Burner Exemption:		No
Smelting Melting and Refining Furnace Exemption:		No
Underground Injection Control:		No
Off-Site Waste Receipt:		No
Universal Waste Indicator:		No
Universal Waste Destination Facility:		No
Federal Universal Waste:		No
Active Site Fed-Reg Treatment Storage and Disposal Facility:		Not reported
Active Site Converter Treatment storage and Disposal Facility:		Not reported
Active Site State-Reg Treatment Storage and Disposal Facility:		Not reported
Active Site State-Reg Handler:		---
Federal Facility Indicator:		Not reported
Hazardous Secondary Material Indicator:		N
Sub-Part K Indicator:		Not reported

Map ID  
 Direction  
 Distance  
 Elevation

MAP FINDINGS

Site

Database(s)

EDR ID Number  
 EPA ID Number

**NEW CINGULAR WIRELESS PCS LLC (Continued)**

**1026826581**

Commercial TSD Indicator:	No
Treatment Storage and Disposal Type:	Not reported
2018 GPRA Permit Baseline:	Not on the Baseline
2018 GPRA Renewals Baseline:	Not on the Baseline
Permit Renewals Workload Universe:	Not reported
Permit Workload Universe:	Not reported
Permit Progress Universe:	Not reported
Post-Closure Workload Universe:	Not reported
Closure Workload Universe:	Not reported
202 GPRA Corrective Action Baseline:	No
Corrective Action Workload Universe:	No
Subject to Corrective Action Universe:	No
Non-TSDs Where RCRA CA has Been Imposed Universe:	No
TSDs Potentially Subject to CA Under 3004 (u)/(v) Universe:	No
TSDs Only Subject to CA under Discretionary Auth Universe:	No
Corrective Action Priority Ranking:	No NCAPS ranking
Environmental Control Indicator:	No
Institutional Control Indicator:	No
Human Exposure Controls Indicator:	N/A
Groundwater Controls Indicator:	N/A
Operating TSDF Universe:	Not reported
Full Enforcement Universe:	Not reported
Significant Non-Complier Universe:	No
Unaddressed Significant Non-Complier Universe:	No
Addressed Significant Non-Complier Universe:	No
Significant Non-Complier With a Compliance Schedule Universe:	No
Financial Assurance Required:	Not reported
Handler Date of Last Change:	20210415
Recognized Trader-Importer:	No
Recognized Trader-Exporter:	No
Importer of Spent Lead Acid Batteries:	No
Exporter of Spent Lead Acid Batteries:	No
Recycler Activity Without Storage:	No
Manifest Broker:	No
Sub-Part P Indicator:	No

Handler - Owner Operator:

Owner/Operator Indicator:	Operator
Owner/Operator Name: EH&S WASTE TEAM	
Legal Status:	Other
Date Became Current:	Not reported
Date Ended Current:	Not reported
Owner/Operator Address:	308 S AKARD ST 17TH FL
Owner/Operator City,State,Zip:	DALLAS, TX 75202
Owner/Operator Telephone:	800-566-9347
Owner/Operator Telephone Ext:	Not reported
Owner/Operator Fax:	Not reported
Owner/Operator Email:	Not reported

Owner/Operator Indicator:	Owner
Owner/Operator Name: NEW CINGULAR WIRELESS PCS LLC	
Legal Status:	Other
Date Became Current:	Not reported
Date Ended Current:	Not reported
Owner/Operator Address:	308 S AKARD ST 17TH FL
Owner/Operator City,State,Zip:	DALLAS, TX 75202

Map ID  
Direction  
Distance  
Elevation

MAP FINDINGS

Site

Database(s)

EDR ID Number  
EPA ID Number

**NEW CINGULAR WIRELESS PCS LLC (Continued)**

**1026826581**

Owner/Operator Telephone: 800-566-9347  
Owner/Operator Telephone Ext: Not reported  
Owner/Operator Fax: Not reported  
Owner/Operator Email: Not reported

Historic Generators:

Receive Date: 20210401  
Handler Name: NEW CINGULAR WIRELESS PCS LLC  
Federal Waste Generator Description: Not a generator, verified  
State District Owner: Not reported  
Large Quantity Handler of Universal Waste: No  
Recognized Trader Importer: No  
Recognized Trader Exporter: No  
Spent Lead Acid Battery Importer: No  
Spent Lead Acid Battery Exporter: No  
Current Record: Yes  
Non Storage Recycler Activity: No  
Electronic Manifest Broker: No

List of NAICS Codes and Descriptions:

NAICS Code: 517911  
NAICS Description: TELECOMMUNICATIONS RESELLERS

Facility Has Received Notices of Violations:

Violations: No Violations Found

Evaluation Action Summary:

Evaluations: No Evaluations Found

**M64**  
**NNE**  
**1/8-1/4**  
**0.183 mi.**  
**968 ft.**

**NEW CINGULAR WIRELESS PCS, LLC**  
**1046 EAST COOLEY AVENUE**  
**SAN BERNARDINO, CA 92408**

**RCRA NonGen / NLR**

**1025833125**  
**CAC003012699**

**Site 4 of 14 in cluster M**

**Relative:**  
**Higher**  
**Actual:**  
**1048 ft.**

RCRA Listings:

Date Form Received by Agency: 20190430  
Handler Name: NEW CINGULAR WIRELESS PCS, LLC  
Handler Address: 1046 EAST COOLEY AVENUE  
Handler City,State,Zip: SAN BERNARDINO, CA 92408  
EPA ID: CAC003012699  
Contact Name: EHS WASTE/RRC TEAM  
Contact Address: 308 S AKARD, RM 1700  
Contact City,State,Zip: DALLAS, TX 75202  
Contact Telephone: 214-741-0464  
Contact Fax: 214-464-1424  
Contact Email: DR1429@ATT.COM  
Contact Title: Not reported  
EPA Region: 09  
Land Type: Not reported  
Federal Waste Generator Description: Not a generator, verified  
Non-Notifier: Not reported  
Biennial Report Cycle: Not reported  
Accessibility: Not reported  
Active Site Indicator: Handler Activities



Map ID  
 Direction  
 Distance  
 Elevation

MAP FINDINGS

Site

Database(s)

EDR ID Number  
 EPA ID Number

**NEW CINGULAR WIRELESS PCS, LLC (Continued)**

**1025833125**

State District Owner:	Not reported
State District:	Not reported
Mailing Address:	308 S AKARD, RM 1700
Mailing City, State, Zip:	DALLAS, TX 75202
Owner Name:	NEW CINGULAR WIRELESS PCS, LLC
Owner Type:	Other
Operator Name:	EHS WASTE/RRC TEAM
Operator Type:	Other
Short-Term Generator Activity:	No
Importer Activity:	No
Mixed Waste Generator:	No
Transporter Activity:	No
Transfer Facility Activity:	No
Recycler Activity with Storage:	No
Small Quantity On-Site Burner Exemption:	No
Smelting Melting and Refining Furnace Exemption:	No
Underground Injection Control:	No
Off-Site Waste Receipt:	No
Universal Waste Indicator:	Yes
Universal Waste Destination Facility:	Yes
Federal Universal Waste:	No
Active Site Fed-Reg Treatment Storage and Disposal Facility:	Not reported
Active Site Converter Treatment storage and Disposal Facility:	Not reported
Active Site State-Reg Treatment Storage and Disposal Facility:	Not reported
Active Site State-Reg Handler:	---
Federal Facility Indicator:	Not reported
Hazardous Secondary Material Indicator:	N
Sub-Part K Indicator:	Not reported
Commercial TSD Indicator:	No
Treatment Storage and Disposal Type:	Not reported
2018 GPRC Permit Baseline:	Not on the Baseline
2018 GPRC Renewals Baseline:	Not on the Baseline
Permit Renewals Workload Universe:	Not reported
Permit Workload Universe:	Not reported
Permit Progress Universe:	Not reported
Post-Closure Workload Universe:	Not reported
Closure Workload Universe:	Not reported
202 GPRC Corrective Action Baseline:	No
Corrective Action Workload Universe:	No
Subject to Corrective Action Universe:	No
Non-TSDs Where RCRA CA has Been Imposed Universe:	No
TSDs Potentially Subject to CA Under 3004 (u)/(v) Universe:	No
TSDs Only Subject to CA under Discretionary Auth Universe:	No
Corrective Action Priority Ranking:	No NCAPS ranking
Environmental Control Indicator:	No
Institutional Control Indicator:	No
Human Exposure Controls Indicator:	N/A
Groundwater Controls Indicator:	N/A
Operating TSD Universe:	Not reported
Full Enforcement Universe:	Not reported
Significant Non-Complier Universe:	No
Unaddressed Significant Non-Complier Universe:	No
Addressed Significant Non-Complier Universe:	No
Significant Non-Complier With a Compliance Schedule Universe:	No
Financial Assurance Required:	Not reported
Handler Date of Last Change:	20190627
Recognized Trader-Importer:	No

Map ID  
Direction  
Distance  
Elevation

MAP FINDINGS

Site

Database(s)

EDR ID Number  
EPA ID Number

**NEW CINGULAR WIRELESS PCS, LLC (Continued)**

**1025833125**

Recognized Trader-Exporter: No  
Importer of Spent Lead Acid Batteries: No  
Exporter of Spent Lead Acid Batteries: No  
Recycler Activity Without Storage: No  
Manifest Broker: No  
Sub-Part P Indicator: No

Handler - Owner Operator:

Owner/Operator Indicator: Operator  
Owner/Operator Name: EHS WASTE/RRC TEAM  
Legal Status: Other  
Date Became Current: Not reported  
Date Ended Current: Not reported  
Owner/Operator Address: 308 S AKARD, RM 1700  
Owner/Operator City,State,Zip: DALLAS, TX 75202  
Owner/Operator Telephone: 214-741-0464  
Owner/Operator Telephone Ext: Not reported  
Owner/Operator Fax: Not reported  
Owner/Operator Email: Not reported

Owner/Operator Indicator: Owner  
Owner/Operator Name: NEW CINGULAR WIRELESS PCS, LLC  
Legal Status: Other  
Date Became Current: Not reported  
Date Ended Current: Not reported  
Owner/Operator Address: 308 S AKARD, RM 1700  
Owner/Operator City,State,Zip: DALLAS, TX 75202  
Owner/Operator Telephone: 214-741-0464  
Owner/Operator Telephone Ext: Not reported  
Owner/Operator Fax: Not reported  
Owner/Operator Email: Not reported

Historic Generators:

Receive Date: 20190430  
Handler Name: NEW CINGULAR WIRELESS PCS, LLC  
Federal Waste Generator Description: Not a generator, verified  
State District Owner: Not reported  
Large Quantity Handler of Universal Waste: No  
Recognized Trader Importer: No  
Recognized Trader Exporter: No  
Spent Lead Acid Battery Importer: No  
Spent Lead Acid Battery Exporter: No  
Current Record: Yes  
Non Storage Recycler Activity: Not reported  
Electronic Manifest Broker: Not reported

List of NAICS Codes and Descriptions:

NAICS Code: 517312  
NAICS Description: WIRELESS TELECOMMUNICATIONS CARRIERS (EXCEPT SATELLITE)

Facility Has Received Notices of Violations:

Violations: No Violations Found

Map ID  
 Direction  
 Distance  
 Elevation

MAP FINDINGS

Site

Database(s)

EDR ID Number  
 EPA ID Number

**NEW CINGULAR WIRELESS PCS, LLC (Continued)**

**1025833125**

Evaluation Action Summary:  
 Evaluations:

No Evaluations Found

**65  
 NW  
 1/8-1/4  
 0.185 mi.  
 976 ft.**

**GARNER HOLT PRODUCTIONS  
 825 E COOLEY AVE  
 SAN BERNARDINO, CA 92408**

**CA San Bern. Co. Permit**

**S103886974  
 N/A**

**Relative:  
 Lower  
 Actual:  
 1039 ft.**

San Bern. Co. Permit:

Name: GARNER HOLT PRODUCTIONS  
 Address: 825 E COOLEY AVE  
 City,State,Zip: SAN BERNARDINO, CA 92408  
 Region: SAN BERNARDINO  
 Facility ID: FA0003408  
 Owner: HOLT, GARNER  
 Permit Number: PT0003862  
 Permit Category: CONDITIONALLY EXEMPT SM QTY GENERATOR  
 Facility Status: INACTIVE  
 Expiration Date: 04/30/2020

Name: GARNER HOLT PRODUCTIONS  
 Address: 825 E COOLEY AVE  
 City,State,Zip: SAN BERNARDINO, CA 92408  
 Region: SAN BERNARDINO  
 Facility ID: FA0003408  
 Owner: HOLT, GARNER  
 Permit Number: PT0003863  
 Permit Category: HAZARDOUS MATERIALS 11-30 CHEMICALS  
 Facility Status: INACTIVE  
 Expiration Date: 04/30/2020

**M66  
 NE  
 1/8-1/4  
 0.186 mi.  
 981 ft.**

**FEDEX EXPRESS RIVA  
 945 SOUTH SUNNYSIDE AVE  
 SAN BERNARDINO, CA 92408**

**CA CERS HAZ WASTE**

**S125545648  
 N/A**

**CA HAZNET  
 CA NPDES  
 CA CIWQS  
 CA CERS  
 CA HWTS**

**Relative:  
 Higher  
 Actual:  
 1051 ft.**

**Site 5 of 14 in cluster M**

CERS HAZ WASTE:

Name: FEDEX EXPRESS RIVA  
 Address: 945 S SUNNYSIDE AVENUE  
 City,State,Zip: SAN BERNARDINO, CA 92408  
 Site ID: 563608  
 CERS ID: 10836073  
 CERS Description: Hazardous Waste Generator

HAZNET:

Name: FEDERAL EXPRESS RIVA  
 Address: 945 S SUNNYSIDE AVE  
 Address 2: Not reported  
 City,State,Zip: SAN BERNARDINO, CA 92408  
 Contact: LARRY WINGO  
 Telephone: 8176064516

Map ID  
Direction  
Distance  
Elevation

MAP FINDINGS

Site

Database(s)

EDR ID Number  
EPA ID Number

**FEDEX EXPRESS RIVA (Continued)**

**S125545648**

Mailing Name:	Not reported
Mailing Address:	3620 HACKS CROSS RD BLDG B 3RD FL
Year:	2021
Gepaid:	CAL000449067
TSD EPA ID:	UTD991301748
CA Waste Code:	352 - Other organic solids
Disposal Method:	H132 - Landfill Or Surface Impoundment That Will Be Closed As Landfill( To Include On-Site Treatment And/Or Stabilization)
Tons:	0.1
Year:	2021
Gepaid:	CAL000449067
TSD EPA ID:	NED981723513
CA Waste Code:	343 - Unspecified organic liquid mixture
Disposal Method:	H141 - Storage, Bulking, And/Or Transfer Off Site--No Treatment/Reovery (H010-H129) Or (H131-H135)
Tons:	0.05
Year:	2021
Gepaid:	CAL000449067
TSD EPA ID:	ARD069748192
CA Waste Code:	331 - Off-specification, aged or surplus organics
Disposal Method:	H040 - Incineration--Thermal Destruction Other Than Use As A Fuel
Tons:	0.15
Year:	2020
Gepaid:	CAL000449067
TSD EPA ID:	NED981723513
CA Waste Code:	331 - Off-specification, aged or surplus organics
Disposal Method:	H040 - Incineration--Thermal Destruction Other Than Use As A Fuel
Tons:	0.05
Year:	2020
Gepaid:	CAL000449067
TSD EPA ID:	UTD991301748
CA Waste Code:	352 - Other organic solids
Disposal Method:	H132 - Landfill Or Surface Impoundment That Will Be Closed As Landfill( To Include On-Site Treatment And/Or Stabilization)
Tons:	0.1
Year:	2020
Gepaid:	CAL000449067
TSD EPA ID:	CAD044429835
CA Waste Code:	352 - Other organic solids
Disposal Method:	H141 - Storage, Bulking, And/Or Transfer Off Site--No Treatment/Reovery (H010-H129) Or (H131-H135)
Tons:	0.1
Year:	2020
Gepaid:	CAL000449067
TSD EPA ID:	ARD069748192
CA Waste Code:	331 - Off-specification, aged or surplus organics
Disposal Method:	H040 - Incineration--Thermal Destruction Other Than Use As A Fuel
Tons:	0.125
Year:	2020

Map ID  
Direction  
Distance  
Elevation

MAP FINDINGS

Site

Database(s)

EDR ID Number  
EPA ID Number

**FEDEX EXPRESS RIVA (Continued)**

**S125545648**

Gepaid: CAL000449067  
TSD EPA ID: NED981723513  
CA Waste Code: 343 - Unspecified organic liquid mixture  
Disposal Method: H141 - Storage, Bulking, And/Or Transfer Off Site--No  
Treatment/Reovery (H010-H129) Or (H131-H135)  
Tons: 0.075

Additional Info:

Year: 2021  
Gen EPA ID: CAL000449067

Shipment Date: 9/25/2020  
Creation Date: 10/27/2020  
Receipt Date: 10/7/2020  
Manifest ID: 007787805SKS  
Trans EPA ID: TXR000081205  
Trans Name: Safety-Kleen Systems, Inc.  
Trans 2 EPA ID: MAD039322250  
Trans 2 Name: Clean Harbors Environmental Services, Inc.  
TSDf EPA ID: NED981723513  
Trans Name: Clean Harbors Environmental Services, Inc.  
TSDf Alt EPA ID: Not reported  
TSDf Alt Name: Not reported  
Waste Code Description: 343 - Unspecified organic liquid mixture  
RCRA Code: Not reported  
Meth Code: H141 - Storage, Bulking, And/Or Transfer Off Site--No  
Treatment/Reovery (H010-H129) Or (H131-H135)  
Quantity Tons: 0.05  
Waste Quantity: 100  
Quantity Unit: P  
Additional Code 1: Not reported  
Additional Code 2: Not reported  
Additional Code 3: Not reported  
Additional Code 4: Not reported  
Additional Code 5: Not reported

Shipment Date: 9/25/2020  
Creation Date: 11/3/2020  
Receipt Date: 10/14/2020  
Manifest ID: 007787806SKS  
Trans EPA ID: TXR000081205  
Trans Name: Safety-Kleen Systems, Inc.  
Trans 2 EPA ID: MAD039322250  
Trans 2 Name: Clean Harbors Environmental Services, Inc.  
TSDf EPA ID: UTD991301748  
Trans Name: Clean Harbors Grassy Mountain LLC  
TSDf Alt EPA ID: Not reported  
TSDf Alt Name: Not reported  
Waste Code Description: 352 - Other organic solids  
RCRA Code: Not reported  
Meth Code: H132 - Landfill Or Surface Impoundment That Will Be Closed As  
Landfill( To Include On-Site Treatment And/Or Stabilization)  
Quantity Tons: 0.05  
Waste Quantity: 100  
Quantity Unit: P  
Additional Code 1: Not reported

Map ID  
Direction  
Distance  
Elevation

MAP FINDINGS

Site

Database(s)

EDR ID Number  
EPA ID Number

**FEDEX EXPRESS RIVA (Continued)**

**S125545648**

Additional Code 2:	Not reported
Additional Code 3:	Not reported
Additional Code 4:	Not reported
Additional Code 5:	Not reported
Shipment Date:	9/23/2020
Creation Date:	11/24/2020
Receipt Date:	11/4/2020
Manifest ID:	007787566SKS
Trans EPA ID:	TXR000081205
Trans Name:	Safety-Kleen Systems, Inc.
Trans 2 EPA ID:	MAD039322250
Trans 2 Name:	Clean Harbors Environmental Services, Inc.
TSDf EPA ID:	ARD069748192
Trans Name:	Clean Harbors El Dorado LLC
TSDf Alt EPA ID:	Not reported
TSDf Alt Name:	Not reported
Waste Code Description:	331 - Off-specification, aged, or surplus organics
RCRA Code:	D001,D005,D006,
Meth Code:	H040 - Incineration--Thermal Destruction Other Than Use As A Fuel
Quantity Tons:	0.05
Waste Quantity:	100
Quantity Unit:	P
Additional Code 1:	Not reported
Additional Code 2:	Not reported
Additional Code 3:	Not reported
Additional Code 4:	Not reported
Additional Code 5:	Not reported
Shipment Date:	9/18/2020
Creation Date:	10/28/2020
Receipt Date:	10/8/2020
Manifest ID:	007785715SKS
Trans EPA ID:	TXR000081205
Trans Name:	Safety-Kleen Systems, Inc.
Trans 2 EPA ID:	MAD039322250
Trans 2 Name:	Clean Harbors Environmental Services, Inc.
TSDf EPA ID:	NED981723513
Trans Name:	Clean Harbors Environmental Services, Inc.
TSDf Alt EPA ID:	Not reported
TSDf Alt Name:	Not reported
Waste Code Description:	331 - Off-specification, aged, or surplus organics
RCRA Code:	Not reported
Meth Code:	H040 - Incineration--Thermal Destruction Other Than Use As A Fuel
Quantity Tons:	0.05
Waste Quantity:	100
Quantity Unit:	P
Additional Code 1:	Not reported
Additional Code 2:	Not reported
Additional Code 3:	Not reported
Additional Code 4:	Not reported
Additional Code 5:	Not reported
Shipment Date:	6/30/2020
Creation Date:	8/9/2020
Receipt Date:	7/20/2020
Manifest ID:	007542201SKS

Map ID  
Direction  
Distance  
Elevation

MAP FINDINGS

Site

Database(s)

EDR ID Number  
EPA ID Number

**FEDEX EXPRESS RIVA (Continued)**

**S125545648**

Trans EPA ID:	TXR000081205
Trans Name:	Safety-Kleen Systems, Inc.
Trans 2 EPA ID:	MAD039322250
Trans 2 Name:	Clean Harbors Environmental Services, Inc.
TSDf EPA ID:	NED981723513
Trans Name:	Clean Harbors Environmental Services, Inc.
TSDf Alt EPA ID:	Not reported
TSDf Alt Name:	Not reported
Waste Code Description:	343 - Unspecified organic liquid mixture
RCRA Code:	Not reported
Meth Code:	H141 - Storage, Bulking, And/Or Transfer Off Site--No Treatment/Reovery (H010-H129) Or (H131-H135)
Quantity Tons:	0.025
Waste Quantity:	50
Quantity Unit:	P
Additional Code 1:	Not reported
Additional Code 2:	Not reported
Additional Code 3:	Not reported
Additional Code 4:	Not reported
Additional Code 5:	Not reported
Shipment Date:	6/30/2020
Creation Date:	8/12/2020
Receipt Date:	7/23/2020
Manifest ID:	007542200SKS
Trans EPA ID:	TXR000081205
Trans Name:	Safety-Kleen Systems, Inc.
Trans 2 EPA ID:	MAD039322250
Trans 2 Name:	Clean Harbors Environmental Services, Inc.
TSDf EPA ID:	UTD991301748
Trans Name:	Clean Harbors Grassy Mountain LLC
TSDf Alt EPA ID:	Not reported
TSDf Alt Name:	Not reported
Waste Code Description:	352 - Other organic solids
RCRA Code:	Not reported
Meth Code:	H132 - Landfill Or Surface Impoundment That Will Be Closed As Landfill( To Include On-Site Treatment And/Or Stabilization)
Quantity Tons:	0.05
Waste Quantity:	100
Quantity Unit:	P
Additional Code 1:	Not reported
Additional Code 2:	Not reported
Additional Code 3:	Not reported
Additional Code 4:	Not reported
Additional Code 5:	Not reported
Shipment Date:	6/30/2020
Creation Date:	9/16/2020
Receipt Date:	8/18/2020
Manifest ID:	007542199SKS
Trans EPA ID:	TXR000081205
Trans Name:	Safety-Kleen Systems, Inc.
Trans 2 EPA ID:	MAD039322250
Trans 2 Name:	Clean Harbors Environmental Services, Inc.
TSDf EPA ID:	ARD069748192
Trans Name:	Clean Harbors El Dorado LLC
TSDf Alt EPA ID:	Not reported

Map ID  
Direction  
Distance  
Elevation

MAP FINDINGS

Site

Database(s)

EDR ID Number  
EPA ID Number

**FEDEX EXPRESS RIVA (Continued)**

**S125545648**

TSDF Alt Name:	Not reported
Waste Code Description:	331 - Off-specification, aged, or surplus organics
RCRA Code:	D001,D005,D006,
Meth Code:	H040 - Incineration--Thermal Destruction Other Than Use As A Fuel
Quantity Tons:	0.05
Waste Quantity:	100
Quantity Unit:	P
Additional Code 1:	Not reported
Additional Code 2:	Not reported
Additional Code 3:	Not reported
Additional Code 4:	Not reported
Additional Code 5:	Not reported
Shipment Date:	3/25/2020
Creation Date:	5/4/2020
Receipt Date:	4/14/2020
Manifest ID:	007457723SKS
Trans EPA ID:	TXR000081205
Trans Name:	Safety-Kleen Systems, Inc.
Trans 2 EPA ID:	MAD039322250
Trans 2 Name:	Clean Harbors Environmental Services, Inc.
TSDF EPA ID:	CAD044429835
Trans Name:	Clean Harbors Wilmington LLC
TSDF Alt EPA ID:	Not reported
TSDF Alt Name:	Not reported
Waste Code Description:	352 - Other organic solids
RCRA Code:	Not reported
Meth Code:	H141 - Storage, Bulking, And/Or Transfer Off Site--No Treatment/Reovery (H010-H129) Or (H131-H135)
Quantity Tons:	0.1
Waste Quantity:	200
Quantity Unit:	P
Additional Code 1:	Not reported
Additional Code 2:	Not reported
Additional Code 3:	Not reported
Additional Code 4:	Not reported
Additional Code 5:	Not reported
Shipment Date:	3/25/2020
Creation Date:	5/21/2020
Receipt Date:	4/28/2020
Manifest ID:	007457722SKS
Trans EPA ID:	TXR000081205
Trans Name:	Safety-Kleen Systems, Inc.
Trans 2 EPA ID:	MAD039322250
Trans 2 Name:	Clean Harbors Environmental Services, Inc.
TSDF EPA ID:	ARD069748192
Trans Name:	Clean Harbors El Dorado LLC
TSDF Alt EPA ID:	Not reported
TSDF Alt Name:	Not reported
Waste Code Description:	331 - Off-specification, aged, or surplus organics
RCRA Code:	D001,D005,D006,
Meth Code:	H040 - Incineration--Thermal Destruction Other Than Use As A Fuel
Quantity Tons:	0.025
Waste Quantity:	50
Quantity Unit:	P
Additional Code 1:	Not reported



Map ID  
Direction  
Distance  
Elevation

MAP FINDINGS

Site

Database(s)

EDR ID Number  
EPA ID Number

**FEDEX EXPRESS RIVA (Continued)**

**S125545648**

Additional Code 2: Not reported  
Additional Code 3: Not reported  
Additional Code 4: Not reported  
Additional Code 5: Not reported

Additional Info:

Year: 2020  
Gen EPA ID: CAL000449067

Shipment Date: 9/25/2020  
Creation Date: 11/3/2020  
Receipt Date: 10/14/2020  
Manifest ID: 007787806SKS  
Trans EPA ID: TXR000081205  
Trans Name: Safety-Kleen Systems, Inc.  
Trans 2 EPA ID: MAD039322250  
Trans 2 Name: Clean Harbors Environmental Services, Inc.  
TSDf EPA ID: UTD991301748  
Trans Name: Clean Harbors Grassy Mountain LLC  
TSDf Alt EPA ID: Not reported  
TSDf Alt Name: Not reported  
Waste Code Description: 352 - Other organic solids  
RCRA Code: Not reported  
Meth Code: H132 - Landfill Or Surface Impoundment That Will Be Closed As  
Landfill( To Include On-Site Treatment And/Or Stabilization)

Quantity Tons: 0.05  
Waste Quantity: 100  
Quantity Unit: P  
Additional Code 1: Not reported  
Additional Code 2: Not reported  
Additional Code 3: Not reported  
Additional Code 4: Not reported  
Additional Code 5: Not reported

Shipment Date: 9/25/2020  
Creation Date: 10/27/2020  
Receipt Date: 10/7/2020  
Manifest ID: 007787805SKS  
Trans EPA ID: TXR000081205  
Trans Name: Safety-Kleen Systems, Inc.  
Trans 2 EPA ID: MAD039322250  
Trans 2 Name: Clean Harbors Environmental Services, Inc.  
TSDf EPA ID: NED981723513  
Trans Name: Clean Harbors Environmental Services, Inc.  
TSDf Alt EPA ID: Not reported  
TSDf Alt Name: Not reported  
Waste Code Description: 343 - Unspecified organic liquid mixture  
RCRA Code: Not reported  
Meth Code: H141 - Storage, Bulking, And/Or Transfer Off Site--No  
Treatment/Reovery (H010-H129) Or (H131-H135)

Quantity Tons: 0.05  
Waste Quantity: 100  
Quantity Unit: P  
Additional Code 1: Not reported  
Additional Code 2: Not reported  
Additional Code 3: Not reported  
Additional Code 4: Not reported

Map ID  
Direction  
Distance  
Elevation

MAP FINDINGS

Site

Database(s)

EDR ID Number  
EPA ID Number

**FEDEX EXPRESS RIVA (Continued)**

**S125545648**

Additional Code 5:	Not reported
Shipment Date:	9/23/2020
Creation Date:	11/24/2020
Receipt Date:	11/4/2020
Manifest ID:	007787566SKS
Trans EPA ID:	TXR000081205
Trans Name:	Safety-Kleen Systems, Inc.
Trans 2 EPA ID:	MAD039322250
Trans 2 Name:	Clean Harbors Environmental Services, Inc.
TSDf EPA ID:	ARD069748192
Trans Name:	Clean Harbors El Dorado LLC
TSDf Alt EPA ID:	Not reported
TSDf Alt Name:	Not reported
Waste Code Description:	331 - Off-specification, aged, or surplus organics
RCRA Code:	D001,D005,D006,
Meth Code:	H040 - Incineration--Thermal Destruction Other Than Use As A Fuel
Quantity Tons:	0.05
Waste Quantity:	100
Quantity Unit:	P
Additional Code 1:	Not reported
Additional Code 2:	Not reported
Additional Code 3:	Not reported
Additional Code 4:	Not reported
Additional Code 5:	Not reported
Shipment Date:	9/18/2020
Creation Date:	10/28/2020
Receipt Date:	10/8/2020
Manifest ID:	007785715SKS
Trans EPA ID:	TXR000081205
Trans Name:	Safety-Kleen Systems, Inc.
Trans 2 EPA ID:	MAD039322250
Trans 2 Name:	Clean Harbors Environmental Services, Inc.
TSDf EPA ID:	NED981723513
Trans Name:	Clean Harbors Environmental Services, Inc.
TSDf Alt EPA ID:	Not reported
TSDf Alt Name:	Not reported
Waste Code Description:	331 - Off-specification, aged, or surplus organics
RCRA Code:	Not reported
Meth Code:	H040 - Incineration--Thermal Destruction Other Than Use As A Fuel
Quantity Tons:	0.05
Waste Quantity:	100
Quantity Unit:	P
Additional Code 1:	Not reported
Additional Code 2:	Not reported
Additional Code 3:	Not reported
Additional Code 4:	Not reported
Additional Code 5:	Not reported
Shipment Date:	6/30/2020
Creation Date:	8/12/2020
Receipt Date:	7/23/2020
Manifest ID:	007542200SKS
Trans EPA ID:	TXR000081205
Trans Name:	Safety-Kleen Systems, Inc.
Trans 2 EPA ID:	MAD039322250

Map ID  
Direction  
Distance  
Elevation

MAP FINDINGS

Site

Database(s)

EDR ID Number  
EPA ID Number

**FEDEX EXPRESS RIVA (Continued)**

**S125545648**

Trans 2 Name:	Clean Harbors Environmental Services, Inc.
TSDF EPA ID:	UTD991301748
Trans Name:	Clean Harbors Grassy Mountain LLC
TSDF Alt EPA ID:	Not reported
TSDF Alt Name:	Not reported
Waste Code Description:	352 - Other organic solids
RCRA Code:	Not reported
Meth Code:	H132 - Landfill Or Surface Impoundment That Will Be Closed As Landfill( To Include On-Site Treatment And/Or Stabilization)
Quantity Tons:	0.05
Waste Quantity:	100
Quantity Unit:	P
Additional Code 1:	Not reported
Additional Code 2:	Not reported
Additional Code 3:	Not reported
Additional Code 4:	Not reported
Additional Code 5:	Not reported
Shipment Date:	6/30/2020
Creation Date:	9/16/2020
Receipt Date:	8/18/2020
Manifest ID:	007542199SKS
Trans EPA ID:	TXR000081205
Trans Name:	Safety-Kleen Systems, Inc.
Trans 2 EPA ID:	MAD039322250
Trans 2 Name:	Clean Harbors Environmental Services, Inc.
TSDF EPA ID:	ARD069748192
Trans Name:	Clean Harbors El Dorado LLC
TSDF Alt EPA ID:	Not reported
TSDF Alt Name:	Not reported
Waste Code Description:	331 - Off-specification, aged, or surplus organics
RCRA Code:	D001,D005,D006,
Meth Code:	H040 - Incineration--Thermal Destruction Other Than Use As A Fuel
Quantity Tons:	0.05
Waste Quantity:	100
Quantity Unit:	P
Additional Code 1:	Not reported
Additional Code 2:	Not reported
Additional Code 3:	Not reported
Additional Code 4:	Not reported
Additional Code 5:	Not reported
Shipment Date:	6/30/2020
Creation Date:	8/9/2020
Receipt Date:	7/20/2020
Manifest ID:	007542201SKS
Trans EPA ID:	TXR000081205
Trans Name:	Safety-Kleen Systems, Inc.
Trans 2 EPA ID:	MAD039322250
Trans 2 Name:	Clean Harbors Environmental Services, Inc.
TSDF EPA ID:	NED981723513
Trans Name:	Clean Harbors Environmental Services, Inc.
TSDF Alt EPA ID:	Not reported
TSDF Alt Name:	Not reported
Waste Code Description:	343 - Unspecified organic liquid mixture
RCRA Code:	Not reported
Meth Code:	H141 - Storage, Bulking, And/Or Transfer Off Site--No

Map ID  
Direction  
Distance  
Elevation

MAP FINDINGS

Site

Database(s)

EDR ID Number  
EPA ID Number

FEDEX EXPRESS RIVA (Continued)

S125545648

Quantity Tons:	Treatment/Reovery (H010-H129) Or (H131-H135) 0.025
Waste Quantity:	50
Quantity Unit:	P
Additional Code 1:	Not reported
Additional Code 2:	Not reported
Additional Code 3:	Not reported
Additional Code 4:	Not reported
Additional Code 5:	Not reported
Shipment Date:	3/25/2020
Creation Date:	5/21/2020
Receipt Date:	4/28/2020
Manifest ID:	007457722SKS
Trans EPA ID:	TXR000081205
Trans Name:	Safety-Kleen Systems, Inc.
Trans 2 EPA ID:	MAD039322250
Trans 2 Name:	Clean Harbors Environmental Services, Inc.
TSDf EPA ID:	ARD069748192
Trans Name:	Clean Harbors El Dorado LLC
TSDf Alt EPA ID:	Not reported
TSDf Alt Name:	Not reported
Waste Code Description:	331 - Off-specification, aged, or surplus organics
RCRA Code:	D001,D005,D006,
Meth Code:	H040 - Incineration--Thermal Destruction Other Than Use As A Fuel
Quantity Tons:	0.025
Waste Quantity:	50
Quantity Unit:	P
Additional Code 1:	Not reported
Additional Code 2:	Not reported
Additional Code 3:	Not reported
Additional Code 4:	Not reported
Additional Code 5:	Not reported
Shipment Date:	3/25/2020
Creation Date:	5/4/2020
Receipt Date:	4/14/2020
Manifest ID:	007457723SKS
Trans EPA ID:	TXR000081205
Trans Name:	Safety-Kleen Systems, Inc.
Trans 2 EPA ID:	MAD039322250
Trans 2 Name:	Clean Harbors Environmental Services, Inc.
TSDf EPA ID:	CAD044429835
Trans Name:	Clean Harbors Wilmington LLC
TSDf Alt EPA ID:	Not reported
TSDf Alt Name:	Not reported
Waste Code Description:	352 - Other organic solids
RCRA Code:	Not reported
Meth Code:	H141 - Storage, Bulking, And/Or Transfer Off Site--No Treatment/Reovery (H010-H129) Or (H131-H135)
Quantity Tons:	0.1
Waste Quantity:	200
Quantity Unit:	P
Additional Code 1:	Not reported
Additional Code 2:	Not reported
Additional Code 3:	Not reported
Additional Code 4:	Not reported

Map ID  
Direction  
Distance  
Elevation

MAP FINDINGS

Site

Database(s)

EDR ID Number  
EPA ID Number

**FEDEX EXPRESS RIVA (Continued)**

**S125545648**

Additional Code 5: Not reported

Detail Two:

Year: 2020  
EM Manifest ID: d3666b6d-e7f7-4643-ba0b-f6b163fea5ee  
Shipment Date: 9/25/2020  
Receipt Date: 10/14/2020  
Manifest Number: 007787806SKS  
Generator EPA ID: CAL000449067  
Name: FEDEX EXPRESS RIVA  
Address: 945 SOUTH SUNNYSIDE AVE  
Address 2: Not reported  
City: SAN BERNARDINO  
Zip: 92408  
Telephone: 800-483-3718  
Contact: Scott Mchalle  
Contact Telephone: 909-522-3133  
Transporter 1 EPA ID: TXR000081205  
Transporter 1 Emergency Number: Not reported  
Transporter 2 EPA ID: MAD039322250  
Transporter 2 Emergency Number: Not reported  
TSDf EPA ID: UTD991301748  
TSDf Name: Clean Harbors Grassy Mountain LLC  
TSDf Address 1: 3 Miles East 7 Miles North of Knolls  
TSDf Address 2: Exit 41 off I-80  
TSDf City: Grantsville  
TSDf Zip: 84029  
TSDf Telephone: 800-483-3718

State:

Year: 2020  
EM Manifest ID: d3666b6d-e7f7-4643-ba0b-f6b163fea5ee  
Generator EPA ID: CAL000449067  
Shipment Date: 2020-09-25  
Manifest Number: 007787806SKS  
Line Number: 1  
Method Code: H132  
Quantity Tons: 0.05000  
Quantity Waste: 100.000000  
Quantity Unit: P  
Number of Containers: 1  
Type of Container: Metal drums, barrels, kegs  
Quantity Type: Pounds  
State Code: 352

Year: 2020  
EM Manifest ID: 8521bce6-9764-4c5f-a672-e51bfa6b395d  
Shipment Date: 9/25/2020  
Receipt Date: 10/7/2020  
Manifest Number: 007787805SKS  
Generator EPA ID: CAL000449067  
Name: FEDEX EXPRESS RIVA  
Address: 945 SOUTH SUNNYSIDE AVE  
Address 2: Not reported  
City: SAN BERNARDINO  
Zip: 92408

Map ID  
Direction  
Distance  
Elevation

MAP FINDINGS

Site

Database(s)

EDR ID Number  
EPA ID Number

**FEDEX EXPRESS RIVA (Continued)**

**S125545648**

Telephone: 800-483-3718  
Contact: Scott Mchalle  
Contact Telephone: 909-522-3133  
Transporter 1 EPA ID: TXR000081205  
Transporter 1 Emergency Number: Not reported  
Transporter 2 EPA ID: MAD039322250  
Transporter 2 Emergency Number: Not reported  
TSDf EPA ID: NED981723513  
TSDf Name: Clean Harbors Environmental Services, Inc.  
TSDf Address 1: 2247 South Highway 71  
TSDf Address 2: Not reported  
TSDf City: Kimball  
TSDf Zip: 69145  
TSDf Telephone: 800-483-3718

State:

Year: 2020  
EM Manifest ID: 8521bce6-9764-4c5f-a672-e51bfa6b395d  
Generator EPA ID: CAL000449067  
Shipment Date: 2020-09-25  
Manifest Number: 007787805SKS  
Line Number: 1  
Method Code: H141  
Quantity Tons: 0.05000  
Quantity Waste: 100.000000  
Quantity Unit: P  
Number of Containers: 1  
Type of Container: Metal drums, barrels, kegs  
Quantity Type: Pounds  
State Code: 343

Year: 2020  
EM Manifest ID: fa1ee73e-a524-4fc6-a72e-fcba65efcfc5  
Shipment Date: 9/23/2020  
Receipt Date: 11/4/2020  
Manifest Number: 007787566SKS  
Generator EPA ID: CAL000449067  
Name: FEDEX EXPRESS RIVA  
Address: 945 SOUTH SUNNYSIDE AVE  
Address 2: Not reported  
City: SAN BERNARDINO  
Zip: 92408  
Telephone: 800-483-3718  
Contact: Scott Mchalle  
Contact Telephone: 909-522-3133  
Transporter 1 EPA ID: TXR000081205  
Transporter 1 Emergency Number: Not reported  
Transporter 2 EPA ID: MAD039322250  
Transporter 2 Emergency Number: Not reported  
TSDf EPA ID: ARD069748192  
TSDf Name: Clean Harbors El Dorado LLC  
TSDf Address 1: 309 American Circle  
TSDf Address 2: Not reported  
TSDf City: El Dorado  
TSDf Zip: 71730  
TSDf Telephone: 800-483-3718

Map ID  
Direction  
Distance  
Elevation

MAP FINDINGS

Site

Database(s)

EDR ID Number  
EPA ID Number

**FEDEX EXPRESS RIVA (Continued)**

**S125545648**

Federal:

Year: 2020  
EM Manifest ID: fa1ee73e-a524-4fc6-a72e-fcba65efcfc5  
Generator EPA ID: CAL000449067  
Shipment Date: 2020-09-23  
Manifest Number: 007787566SKS  
Line Number: 1  
Method Code: H040  
Quantity Tons: 0.05000  
Quantity Waste: 100.000000  
Quantity Unit: P  
Number of Containers: 1  
Type of Container: Metal drums, barrels, kegs  
Quantity Type: Pounds  
Federal Code: D001

Year: 2020  
EM Manifest ID: fa1ee73e-a524-4fc6-a72e-fcba65efcfc5  
Generator EPA ID: CAL000449067  
Shipment Date: 2020-09-23  
Manifest Number: 007787566SKS  
Line Number: 1  
Method Code: H040  
Quantity Tons: 0.05000  
Quantity Waste: 100.000000  
Quantity Unit: P  
Number of Containers: 1  
Type of Container: Metal drums, barrels, kegs  
Quantity Type: Pounds  
Federal Code: D005

Year: 2020  
EM Manifest ID: fa1ee73e-a524-4fc6-a72e-fcba65efcfc5  
Generator EPA ID: CAL000449067  
Shipment Date: 2020-09-23  
Manifest Number: 007787566SKS  
Line Number: 1  
Method Code: H040  
Quantity Tons: 0.05000  
Quantity Waste: 100.000000  
Quantity Unit: P  
Number of Containers: 1  
Type of Container: Metal drums, barrels, kegs  
Quantity Type: Pounds  
Federal Code: D006

Year: 2020  
EM Manifest ID: fa1ee73e-a524-4fc6-a72e-fcba65efcfc5  
Generator EPA ID: CAL000449067  
Shipment Date: 2020-09-23  
Manifest Number: 007787566SKS  
Line Number: 1  
Method Code: H040  
Quantity Tons: 0.05000  
Quantity Waste: 100.000000  
Quantity Unit: P  
Number of Containers: 1

Map ID  
Direction  
Distance  
Elevation

MAP FINDINGS

Site

Database(s)

EDR ID Number  
EPA ID Number

**FEDEX EXPRESS RIVA (Continued)**

**S125545648**

Type of Container:	Metal drums, barrels, kegs
Quantity Type:	Pounds
Federal Code:	D007
Year:	2020
EM Manifest ID:	fa1ee73e-a524-4fc6-a72e-fcba65efcfc5
Generator EPA ID:	CAL000449067
Shipment Date:	2020-09-23
Manifest Number:	007787566SKS
Line Number:	1
Method Code:	H040
Quantity Tons:	0.05000
Quantity Waste:	100.000000
Quantity Unit:	P
Number of Containers:	1
Type of Container:	Metal drums, barrels, kegs
Quantity Type:	Pounds
Federal Code:	D008
Year:	2020
EM Manifest ID:	fa1ee73e-a524-4fc6-a72e-fcba65efcfc5
Generator EPA ID:	CAL000449067
Shipment Date:	2020-09-23
Manifest Number:	007787566SKS
Line Number:	1
Method Code:	H040
Quantity Tons:	0.05000
Quantity Waste:	100.000000
Quantity Unit:	P
Number of Containers:	1
Type of Container:	Metal drums, barrels, kegs
Quantity Type:	Pounds
Federal Code:	D035
Year:	2020
EM Manifest ID:	fa1ee73e-a524-4fc6-a72e-fcba65efcfc5
Generator EPA ID:	CAL000449067
Shipment Date:	2020-09-23
Manifest Number:	007787566SKS
Line Number:	1
Method Code:	H040
Quantity Tons:	0.05000
Quantity Waste:	100.000000
Quantity Unit:	P
Number of Containers:	1
Type of Container:	Metal drums, barrels, kegs
Quantity Type:	Pounds
Federal Code:	D039
Year:	2020
EM Manifest ID:	fa1ee73e-a524-4fc6-a72e-fcba65efcfc5
Generator EPA ID:	CAL000449067
Shipment Date:	2020-09-23
Manifest Number:	007787566SKS
Line Number:	1
Method Code:	H040
Quantity Tons:	0.05000



Map ID  
Direction  
Distance  
Elevation

MAP FINDINGS

Site

Database(s)

EDR ID Number  
EPA ID Number

**FEDEX EXPRESS RIVA (Continued)**

**S125545648**

Quantity Waste:	100.000000
Quantity Unit:	P
Number of Containers:	1
Type of Container:	Metal drums, barrels, kegs
Quantity Type:	Pounds
Federal Code:	D040
State:	
Year:	2020
EM Manifest ID:	fa1ee73e-a524-4fc6-a72e-fcba65efcfc5
Generator EPA ID:	CAL000449067
Shipment Date:	2020-09-23
Manifest Number:	007787566SKS
Line Number:	1
Method Code:	H040
Quantity Tons:	0.05000
Quantity Waste:	100.000000
Quantity Unit:	P
Number of Containers:	1
Type of Container:	Metal drums, barrels, kegs
Quantity Type:	Pounds
State Code:	331
Year:	2020
EM Manifest ID:	b3cbbd9f-8b01-45ab-8a12-32b9c85c04a7
Shipment Date:	9/18/2020
Receipt Date:	10/8/2020
Manifest Number:	007785715SKS
Generator EPA ID:	CAL000449067
Name:	FEDEX EXPRESS RIVA
Address:	945 SOUTH SUNNYSIDE AVE
Address 2:	Not reported
City:	SAN BERNARDINO
Zip:	92408
Telephone:	800-483-3718
Contact:	Scott Mchalle
Contact Telephone:	909-522-3133
Transporter 1 EPA ID:	TXR000081205
Transporter 1 Emergency Number:	Not reported
Transporter 2 EPA ID:	MAD039322250
Transporter 2 Emergency Number:	Not reported
TSDf EPA ID:	NED981723513
TSDf Name:	Clean Harbors Environmental Services, Inc.
TSDf Address 1:	2247 South Highway 71
TSDf Address 2:	Not reported
TSDf City:	Kimball
TSDf Zip:	69145
TSDf Telephone:	800-483-3718
State:	
Year:	2020
EM Manifest ID:	b3cbbd9f-8b01-45ab-8a12-32b9c85c04a7
Generator EPA ID:	CAL000449067
Shipment Date:	2020-09-18
Manifest Number:	007785715SKS
Line Number:	1

Map ID  
Direction  
Distance  
Elevation

MAP FINDINGS

Site

Database(s)

EDR ID Number  
EPA ID Number

**FEDEX EXPRESS RIVA (Continued)**

**S125545648**

Method Code: H040  
Quantity Tons: 0.05000  
Quantity Waste: 100.000000  
Quantity Unit: P  
Number of Containers: 1  
Type of Container: Metal drums, barrels, kegs  
Quantity Type: Pounds  
State Code: 331

Year: 2020  
EM Manifest ID: 89abfdf8-2b7e-4909-b2a0-1f4cf9c8424e  
Shipment Date: 6/30/2020  
Receipt Date: 7/20/2020  
Manifest Number: 007542201SKS  
Generator EPA ID: CAL000449067  
Name: FEDEX EXPRESS RIVA  
Address: 945 SOUTH SUNNYSIDE AVE  
Address 2: Not reported  
City: SAN BERNARDINO  
Zip: 92408  
Telephone: 800-483-3718  
Contact: Scott Mchalle  
Contact Telephone: 909-522-3133  
Transporter 1 EPA ID: TXR000081205  
Transporter 1 Emergency Number: Not reported  
Transporter 2 EPA ID: MAD039322250  
Transporter 2 Emergency Number: Not reported  
TSDf EPA ID: NED981723513  
TSDf Name: Clean Harbors Environmental Services, Inc.  
TSDf Address 1: 2247 South Highway 71  
TSDf Address 2: Not reported  
TSDf City: Kimball  
TSDf Zip: 69145  
TSDf Telephone: 800-483-3718

State:

Year: 2020  
EM Manifest ID: 89abfdf8-2b7e-4909-b2a0-1f4cf9c8424e  
Generator EPA ID: CAL000449067  
Shipment Date: 2020-06-30  
Manifest Number: 007542201SKS  
Line Number: 1  
Method Code: H141  
Quantity Tons: 0.02500  
Quantity Waste: 50.000000  
Quantity Unit: P  
Number of Containers: 1  
Type of Container: Metal drums, barrels, kegs  
Quantity Type: Pounds  
State Code: 343

Year: 2020  
EM Manifest ID: 0c417b4a-3ee6-4518-b70a-1e3984c9bdfc  
Shipment Date: 6/30/2020  
Receipt Date: 8/18/2020  
Manifest Number: 007542199SKS

Map ID  
Direction  
Distance  
Elevation

MAP FINDINGS

Site

Database(s)

EDR ID Number  
EPA ID Number

**FEDEX EXPRESS RIVA (Continued)**

**S125545648**

Generator EPA ID: CAL000449067  
Name: FEDEX EXPRESS RIVA  
Address: 945 SOUTH SUNNYSIDE AVE  
Address 2: Not reported  
City: SAN BERNARDINO  
Zip: 92408  
Telephone: 800-483-3718  
Contact: Scott Mchalle  
Contact Telephone: 909-522-3133  
Transporter 1 EPA ID: TXR000081205  
Transporter 1 Emergency Number: Not reported  
Transporter 2 EPA ID: MAD039322250  
Transporter 2 Emergency Number: Not reported  
TSDf EPA ID: ARD069748192  
TSDf Name: Clean Harbors El Dorado LLC  
TSDf Address 1: 309 American Circle  
TSDf Address 2: Not reported  
TSDf City: El Dorado  
TSDf Zip: 71730  
TSDf Telephone: 800-483-3718

Federal:

Year: 2020  
EM Manifest ID: 0c417b4a-3ee6-4518-b70a-1e3984c9bdfc  
Generator EPA ID: CAL000449067  
Shipment Date: 2020-06-30  
Manifest Number: 007542199SKS  
Line Number: 1  
Method Code: H040  
Quantity Tons: 0.05000  
Quantity Waste: 100.000000  
Quantity Unit: P  
Number of Containers: 1  
Type of Container: Metal drums, barrels, kegs  
Quantity Type: Pounds  
Federal Code: D001

Year: 2020  
EM Manifest ID: 0c417b4a-3ee6-4518-b70a-1e3984c9bdfc  
Generator EPA ID: CAL000449067  
Shipment Date: 2020-06-30  
Manifest Number: 007542199SKS  
Line Number: 1  
Method Code: H040  
Quantity Tons: 0.05000  
Quantity Waste: 100.000000  
Quantity Unit: P  
Number of Containers: 1  
Type of Container: Metal drums, barrels, kegs  
Quantity Type: Pounds  
Federal Code: D005

Year: 2020  
EM Manifest ID: 0c417b4a-3ee6-4518-b70a-1e3984c9bdfc  
Generator EPA ID: CAL000449067  
Shipment Date: 2020-06-30  
Manifest Number: 007542199SKS  
Line Number: 1

Map ID  
Direction  
Distance  
Elevation

MAP FINDINGS

Site

Database(s)

EDR ID Number  
EPA ID Number

**FEDEX EXPRESS RIVA (Continued)**

**S125545648**

Method Code:	H040
Quantity Tons:	0.05000
Quantity Waste:	100.000000
Quantity Unit:	P
Number of Containers:	1
Type of Container:	Metal drums, barrels, kegs
Quantity Type:	Pounds
Federal Code:	D006
Year:	2020
EM Manifest ID:	0c417b4a-3ee6-4518-b70a-1e3984c9bdfc
Generator EPA ID:	CAL000449067
Shipment Date:	2020-06-30
Manifest Number:	007542199SKS
Line Number:	1
Method Code:	H040
Quantity Tons:	0.05000
Quantity Waste:	100.000000
Quantity Unit:	P
Number of Containers:	1
Type of Container:	Metal drums, barrels, kegs
Quantity Type:	Pounds
Federal Code:	D007
Year:	2020
EM Manifest ID:	0c417b4a-3ee6-4518-b70a-1e3984c9bdfc
Generator EPA ID:	CAL000449067
Shipment Date:	2020-06-30
Manifest Number:	007542199SKS
Line Number:	1
Method Code:	H040
Quantity Tons:	0.05000
Quantity Waste:	100.000000
Quantity Unit:	P
Number of Containers:	1
Type of Container:	Metal drums, barrels, kegs
Quantity Type:	Pounds
Federal Code:	D008
Year:	2020
EM Manifest ID:	0c417b4a-3ee6-4518-b70a-1e3984c9bdfc
Generator EPA ID:	CAL000449067
Shipment Date:	2020-06-30
Manifest Number:	007542199SKS
Line Number:	1
Method Code:	H040
Quantity Tons:	0.05000
Quantity Waste:	100.000000
Quantity Unit:	P
Number of Containers:	1
Type of Container:	Metal drums, barrels, kegs
Quantity Type:	Pounds
Federal Code:	D035
Year:	2020
EM Manifest ID:	0c417b4a-3ee6-4518-b70a-1e3984c9bdfc
Generator EPA ID:	CAL000449067

Map ID  
Direction  
Distance  
Elevation

MAP FINDINGS

Site

Database(s)

EDR ID Number  
EPA ID Number

**FEDEX EXPRESS RIVA (Continued)**

**S125545648**

Shipment Date: 2020-06-30  
Manifest Number: 007542199SKS  
Line Number: 1  
Method Code: H040  
Quantity Tons: 0.05000  
Quantity Waste: 100.000000  
Quantity Unit: P  
Number of Containers: 1  
Type of Container: Metal drums, barrels, kegs  
Quantity Type: Pounds  
Federal Code: D039

Year: 2020  
EM Manifest ID: 0c417b4a-3ee6-4518-b70a-1e3984c9bdfc  
Generator EPA ID: CAL000449067  
Shipment Date: 2020-06-30  
Manifest Number: 007542199SKS  
Line Number: 1  
Method Code: H040  
Quantity Tons: 0.05000  
Quantity Waste: 100.000000  
Quantity Unit: P  
Number of Containers: 1  
Type of Container: Metal drums, barrels, kegs  
Quantity Type: Pounds  
Federal Code: D040

State:  
Year: 2020  
EM Manifest ID: 0c417b4a-3ee6-4518-b70a-1e3984c9bdfc  
Generator EPA ID: CAL000449067  
Shipment Date: 2020-06-30  
Manifest Number: 007542199SKS  
Line Number: 1  
Method Code: H040  
Quantity Tons: 0.05000  
Quantity Waste: 100.000000  
Quantity Unit: P  
Number of Containers: 1  
Type of Container: Metal drums, barrels, kegs  
Quantity Type: Pounds  
State Code: 331

Year: 2020  
EM Manifest ID: d31e81fb-357a-49e7-890a-dfe34db6a2aa  
Shipment Date: 6/30/2020  
Receipt Date: 7/23/2020  
Manifest Number: 007542200SKS  
Generator EPA ID: CAL000449067  
Name: FEDEX EXPRESS RIVA  
Address: 945 SOUTH SUNNYSIDE AVE  
Address 2: Not reported  
City: SAN BERNARDINO  
Zip: 92408  
Telephone: 800-483-3718  
Contact: Scott Mchalle

Map ID  
Direction  
Distance  
Elevation

MAP FINDINGS

Site

Database(s)

EDR ID Number  
EPA ID Number

**FEDEX EXPRESS RIVA (Continued)**

**S125545648**

Contact Telephone: 909-522-3133  
Transporter 1 EPA ID: TXR000081205  
Transporter 1 Emergency Number: Not reported  
Transporter 2 EPA ID: MAD039322250  
Transporter 2 Emergency Number: Not reported  
TSDf EPA ID: UTD991301748  
TSDf Name: Clean Harbors Grassy Mountain LLC  
TSDf Address 1: 3 Miles East 7 Miles North of Knolls  
TSDf Address 2: Exit 41 off I-80  
TSDf City: Grantsville  
TSDf Zip: 84029  
TSDf Telephone: 800-483-3718

State:  
Year: 2020  
EM Manifest ID: d31e81fb-357a-49e7-890a-dfe34db6a2aa  
Generator EPA ID: CAL000449067  
Shipment Date: 2020-06-30  
Manifest Number: 007542200SKS  
Line Number: 1  
Method Code: H132  
Quantity Tons: 0.05000  
Quantity Waste: 100.000000  
Quantity Unit: P  
Number of Containers: 1  
Type of Container: Metal drums, barrels, kegs  
Quantity Type: Pounds  
State Code: 352

Year: 2020  
EM Manifest ID: 2afbca64-7536-4ce4-a254-f2af1bf8a724  
Shipment Date: 3/25/2020  
Receipt Date: 4/28/2020  
Manifest Number: 007457722SKS  
Generator EPA ID: CAL000449067  
Name: FEDEX EXPRESS RIVA  
Address: 945 SOUTH SUNNYSIDE AVE  
Address 2: Not reported  
City: SAN BERNARDINO  
Zip: 92408  
Telephone: 800-483-3718  
Contact: Scott Mchalle  
Contact Telephone: 909-522-3133  
Transporter 1 EPA ID: TXR000081205  
Transporter 1 Emergency Number: Not reported  
Transporter 2 EPA ID: MAD039322250  
Transporter 2 Emergency Number: Not reported  
TSDf EPA ID: ARD069748192  
TSDf Name: Clean Harbors EI Dorado LLC  
TSDf Address 1: 309 American Circle  
TSDf Address 2: Not reported  
TSDf City: EI Dorado  
TSDf Zip: 71730  
TSDf Telephone: 800-483-3718

Federal:  
Year: 2020

Map ID  
Direction  
Distance  
Elevation

MAP FINDINGS

Site

Database(s)

EDR ID Number  
EPA ID Number

**FEDEX EXPRESS RIVA (Continued)**

**S125545648**

EM Manifest ID: 2afbca64-7536-4ce4-a254-f2af1bf8a724  
Generator EPA ID: CAL000449067  
Shipment Date: 2020-03-25  
Manifest Number: 007457722SKS  
Line Number: 1  
Method Code: H040  
Quantity Tons: 0.02500  
Quantity Waste: 50.000000  
Quantity Unit: P  
Number of Containers: 1  
Type of Container: Metal drums, barrels, kegs  
Quantity Type: Pounds  
Federal Code: D001

Year: 2020  
EM Manifest ID: 2afbca64-7536-4ce4-a254-f2af1bf8a724  
Generator EPA ID: CAL000449067  
Shipment Date: 2020-03-25  
Manifest Number: 007457722SKS  
Line Number: 1  
Method Code: H040  
Quantity Tons: 0.02500  
Quantity Waste: 50.000000  
Quantity Unit: P  
Number of Containers: 1  
Type of Container: Metal drums, barrels, kegs  
Quantity Type: Pounds  
Federal Code: D005

Year: 2020  
EM Manifest ID: 2afbca64-7536-4ce4-a254-f2af1bf8a724  
Generator EPA ID: CAL000449067  
Shipment Date: 2020-03-25  
Manifest Number: 007457722SKS  
Line Number: 1  
Method Code: H040  
Quantity Tons: 0.02500  
Quantity Waste: 50.000000  
Quantity Unit: P  
Number of Containers: 1  
Type of Container: Metal drums, barrels, kegs  
Quantity Type: Pounds  
Federal Code: D006

Year: 2020  
EM Manifest ID: 2afbca64-7536-4ce4-a254-f2af1bf8a724  
Generator EPA ID: CAL000449067  
Shipment Date: 2020-03-25  
Manifest Number: 007457722SKS  
Line Number: 1  
Method Code: H040  
Quantity Tons: 0.02500  
Quantity Waste: 50.000000  
Quantity Unit: P  
Number of Containers: 1  
Type of Container: Metal drums, barrels, kegs  
Quantity Type: Pounds

Map ID  
Direction  
Distance  
Elevation

MAP FINDINGS

Site

Database(s)

EDR ID Number  
EPA ID Number

**FEDEX EXPRESS RIVA (Continued)**

**S125545648**

Federal Code: D007

Year: 2020  
EM Manifest ID: 2afbca64-7536-4ce4-a254-f2af1bf8a724  
Generator EPA ID: CAL000449067  
Shipment Date: 2020-03-25  
Manifest Number: 007457722SKS  
Line Number: 1  
Method Code: H040  
Quantity Tons: 0.02500  
Quantity Waste: 50.000000  
Quantity Unit: P  
Number of Containers: 1  
Type of Container: Metal drums, barrels, kegs  
Quantity Type: Pounds  
Federal Code: D008

Year: 2020  
EM Manifest ID: 2afbca64-7536-4ce4-a254-f2af1bf8a724  
Generator EPA ID: CAL000449067  
Shipment Date: 2020-03-25  
Manifest Number: 007457722SKS  
Line Number: 1  
Method Code: H040  
Quantity Tons: 0.02500  
Quantity Waste: 50.000000  
Quantity Unit: P  
Number of Containers: 1  
Type of Container: Metal drums, barrels, kegs  
Quantity Type: Pounds  
Federal Code: D035

Year: 2020  
EM Manifest ID: 2afbca64-7536-4ce4-a254-f2af1bf8a724  
Generator EPA ID: CAL000449067  
Shipment Date: 2020-03-25  
Manifest Number: 007457722SKS  
Line Number: 1  
Method Code: H040  
Quantity Tons: 0.02500  
Quantity Waste: 50.000000  
Quantity Unit: P  
Number of Containers: 1  
Type of Container: Metal drums, barrels, kegs  
Quantity Type: Pounds  
Federal Code: D039

Year: 2020  
EM Manifest ID: 2afbca64-7536-4ce4-a254-f2af1bf8a724  
Generator EPA ID: CAL000449067  
Shipment Date: 2020-03-25  
Manifest Number: 007457722SKS  
Line Number: 1  
Method Code: H040  
Quantity Tons: 0.02500  
Quantity Waste: 50.000000  
Quantity Unit: P



Map ID  
Direction  
Distance  
Elevation

MAP FINDINGS

Site

Database(s)

EDR ID Number  
EPA ID Number

**FEDEX EXPRESS RIVA (Continued)**

**S125545648**

Number of Containers: 1  
Type of Container: Metal drums, barrels, kegs  
Quantity Type: Pounds  
Federal Code: D040

State:  
Year: 2020  
EM Manifest ID: 2afbca64-7536-4ce4-a254-f2af1bf8a724  
Generator EPA ID: CAL000449067  
Shipment Date: 2020-03-25  
Manifest Number: 007457722SKS  
Line Number: 1  
Method Code: H040  
Quantity Tons: 0.02500  
Quantity Waste: 50.000000  
Quantity Unit: P  
Number of Containers: 1  
Type of Container: Metal drums, barrels, kegs  
Quantity Type: Pounds  
State Code: 331

Year: 2020  
EM Manifest ID: 6f6ebfd2-a08b-41f4-8408-a02a732f32dd  
Shipment Date: 3/25/2020  
Receipt Date: 4/14/2020  
Manifest Number: 007457723SKS  
Generator EPA ID: CAL000449067  
Name: FEDEX EXPRESS RIVA  
Address: 945 SOUTH SUNNYSIDE AVE  
Address 2: Not reported  
City: SAN BERNARDINO  
Zip: 92408  
Telephone: 800-483-3718  
Contact: Scott Mchalle  
Contact Telephone: 909-522-3133  
Transporter 1 EPA ID: TXR000081205  
Transporter 1 Emergency Number: Not reported  
Transporter 2 EPA ID: MAD039322250  
Transporter 2 Emergency Number: Not reported  
TSDf EPA ID: CAD044429835  
TSDf Name: Clean Harbors Wilmington LLC  
TSDf Address 1: 1737 East Denni Street  
TSDf Address 2: Not reported  
TSDf City: Wilmington  
TSDf Zip: 90744  
TSDf Telephone: 800-483-3718

State:  
Year: 2020  
EM Manifest ID: 6f6ebfd2-a08b-41f4-8408-a02a732f32dd  
Generator EPA ID: CAL000449067  
Shipment Date: 2020-03-25  
Manifest Number: 007457723SKS  
Line Number: 1  
Method Code: H141  
Quantity Tons: 0.10000

Map ID  
Direction  
Distance  
Elevation

MAP FINDINGS

Site

Database(s)

EDR ID Number  
EPA ID Number

**FEDEX EXPRESS RIVA (Continued)**

**S125545648**

Quantity Waste: 200.000000  
Quantity Unit: P  
Number of Containers: 1  
Type of Container: Metal drums, barrels, kegs  
Quantity Type: Pounds  
State Code: 352

**NPDES:**

Name: FEDEX EXPRESS RIVA  
Address: 945 SOUTH SUNNYSIDE AVE  
City,State,Zip: SAN BERNARDINO, CA 92408  
Facility Status: Active  
NPDES Number: CAS000001  
Region: 8  
Agency Number: 0  
Regulatory Measure ID: 540803  
Place ID: Not reported  
Order Number: 97-03-DWQ  
WDID: 8 36NEC009982  
Regulatory Measure Type: Enrollee  
Program Type: Industrial  
Adoption Date Of Regulatory Measure: Not reported  
Effective Date Of Regulatory Measure: 09/14/2021  
Termination Date Of Regulatory Measure: Not reported  
Expiration Date Of Regulatory Measure: Not reported  
Discharge Address: 3620 Hacks Cross Rd Bldg B  
Discharge Name: Fed Ex  
Discharge City: Memphis  
Discharge State: Tennessee  
Discharge Zip: 38125  
Status: Not reported  
Status Date: Not reported  
Operator Name: Not reported  
Operator Address: Not reported  
Operator City: Not reported  
Operator State: Not reported  
Operator Zip: Not reported

Name: FEDEX EXPRESS RIVA  
Address: 945 SOUTH SUNNYSIDE AVE  
City,State,Zip: SAN BERNARDINO, CA 92408  
Facility Status: Not reported  
NPDES Number: Not reported  
Region: Not reported  
Agency Number: Not reported  
Regulatory Measure ID: Not reported  
Place ID: Not reported  
Order Number: Not reported  
WDID: 8 36NEC009982  
Regulatory Measure Type: Industrial  
Program Type: Not reported  
Adoption Date Of Regulatory Measure: Not reported  
Effective Date Of Regulatory Measure: Not reported  
Termination Date Of Regulatory Measure: Not reported  
Expiration Date Of Regulatory Measure: Not reported  
Discharge Address: Not reported

Map ID  
Direction  
Distance  
Elevation

MAP FINDINGS

Site

Database(s)

EDR ID Number  
EPA ID Number

**FEDEX EXPRESS RIVA (Continued)**

**S125545648**

Discharge Name: Not reported  
Discharge City: Not reported  
Discharge State: Not reported  
Discharge Zip: Not reported  
Status: Active  
Status Date: 09/14/2021  
Operator Name: Fed Ex  
Operator Address: 3620 Hacks Cross Rd Bldg B  
Operator City: Memphis  
Operator State: Tennessee  
Operator Zip: 38125

**CIWQS:**

Name: FEDEX EXPRESS RIVA  
Address: 945 SOUTH SUNNYSIDE AVE  
City,State,Zip: SAN BERNARDINO, CA 92408  
Agency: Fed Ex  
Agency Address: 3620 Hacks Cross Rd Bldg B, Memphis, TN 38125  
Place/Project Type: Industrial - Courier Services Except by Air  
SIC/NAICS: 4215  
Region: 8  
Program: INDSTW  
Regulatory Measure Status: Active  
Regulatory Measure Type: Storm water industrial  
Order Number: 2014-0057-DWQ  
WDID: 8 36NEC009982  
NPDES Number: CAS000001  
Adoption Date: Not reported  
Effective Date: 09/14/2021  
Termination Date: Not reported  
Expiration/Review Date: Not reported  
Design Flow: Not reported  
Major/Minor: Not reported  
Complexity: Not reported  
TTWQ: Not reported  
Enforcement Actions within 5 years: 0  
Violations within 5 years: 0  
Latitude: 34.083438  
Longitude: -117.261083

**CERS:**

Name: FEDEX EXPRESS RIVA  
Address: 945 SOUTH SUNNYSIDE AVE  
City,State,Zip: SAN BERNARDINO, CA 92408  
Site ID: 594481  
CERS ID: 897613  
CERS Description: Industrial Facility Storm Water

**Affiliation:**

Affiliation Type Desc: Owner/Operator  
Entity Name: Fed Ex  
Entity Title: Operator  
Affiliation Address: 3620 Hacks Cross Rd Bldg B  
Affiliation City: Memphis  
Affiliation State: TN  
Affiliation Country: Not reported  
Affiliation Zip: 38125

Map ID  
Direction  
Distance  
Elevation

MAP FINDINGS

Site

Database(s)

EDR ID Number  
EPA ID Number

**FEDEX EXPRESS RIVA (Continued)**

**S125545648**

Affiliation Phone: ,

**HWTS:**

Name: FEDERAL EXPRESS RIVA  
Address: 945 S SUNNYSIDE AVE  
Address 2: Not reported  
City,State,Zip: SAN BERNARDINO, CA 92408  
EPA ID: CAL000449067  
Inactive Date: Not reported  
Create Date: 09/19/2019  
Last Act Date: Not reported  
Mailing Name: Not reported  
Mailing Address: 3620 HACKS CROSS RD BLDG B 3RD FL  
Mailing Address 2: Not reported  
Mailing City,State,Zip: MEMPHIS, TN 381257113  
Owner Name: FEDERAL EXPRESS CORPORATION  
Owner Address: 3620 HACKS CROSS RD BLDG B 2ND FL  
Owner Address 2: Not reported  
Owner City,State,Zip: MEMPHIS, TN 381257113  
Contact Name: LARRY WINGO  
Contact Address: 3620 HACKS CROSS ROAD  
Contact Address 2: Not reported  
City,State,Zip: MEMPHIS, TN 38125  
Facility Status: Active  
Facility Type: PERMANENT  
Category: STATE  
Latitude: 34.08352345  
Longitude: -117.2623643

**NAICS:**

EPA ID: CAL000449067  
Create Date: 2019-09-19 10:22:19.227  
NAICS Code: 492210  
NAICS Description: Local Messengers and Local Delivery  
Issued EPA ID Date: 2019-09-19 10:22:19.21000  
Inactive Date: Not reported  
Facility Name: FEDERAL EXPRESS RIVA  
Facility Address: 945 S SUNNYSIDE AVE  
Facility Address 2: Not reported  
Facility City: SAN BERNARDINO  
Facility County: Not reported  
Facility State: CA  
Facility Zip: 92408

**M67**  
**NE**  
**1/8-1/4**  
**0.186 mi.**  
**981 ft.**

**FEDEX EXPRESS RIVA**  
**945 S SUNNYSIDE AVE**  
**SAN BERNARDINO, CA 92408**  
**Site 6 of 14 in cluster M**

**RCRA-VSQQ 1025875931**  
**CAL000449067**

**Relative:**  
**Higher**  
**Actual:**  
**1051 ft.**

RCRA Listings:  
Date Form Received by Agency: 20210810  
Handler Name: FEDEX EXPRESS RIVA  
Handler Address: 945 S SUNNYSIDE AVE  
Handler City,State,Zip: SAN BERNARDINO, CA 92408  
EPA ID: CAL000449067

Map ID  
Direction  
Distance  
Elevation

MAP FINDINGS

Site

Database(s)

EDR ID Number  
EPA ID Number

**FEDEX EXPRESS RIVA (Continued)**

**1025875931**

Contact Name:	BILL GEBHART
Contact Address:	HACKS CROSS RD
Contact City,State,Zip:	MEMPHIS, TN 38125
Contact Telephone:	901-434-8343
Contact Fax:	Not reported
Contact Email:	WAGEBHART@FEDEX.COM
Contact Title:	MANAGER EOS
EPA Region:	09
Land Type:	Private
Federal Waste Generator Description:	Conditionally Exempt Small Quantity Generator
Non-Notifier:	Not reported
Biennial Report Cycle:	Not reported
Accessibility:	Not reported
Active Site Indicator:	Handler Activities
State District Owner:	Not reported
State District:	Not reported
Mailing Address:	HACKS CROSS RD BLDG B 3RD FL
Mailing City,State,Zip:	MEMPHIS, TN 38125
Owner Name:	FEDERAL EXPRESS CORP
Owner Type:	Other
Operator Name:	FEDERAL EXPRESS CORP
Operator Type:	Other
Short-Term Generator Activity:	No
Importer Activity:	No
Mixed Waste Generator:	No
Transporter Activity:	No
Transfer Facility Activity:	No
Recycler Activity with Storage:	No
Small Quantity On-Site Burner Exemption:	No
Smelting Melting and Refining Furnace Exemption:	No
Underground Injection Control:	No
Off-Site Waste Receipt:	No
Universal Waste Indicator:	No
Universal Waste Destination Facility:	No
Federal Universal Waste:	No
Active Site Fed-Reg Treatment Storage and Disposal Facility:	Not reported
Active Site Converter Treatment storage and Disposal Facility:	Not reported
Active Site State-Reg Treatment Storage and Disposal Facility:	Not reported
Active Site State-Reg Handler:	---
Federal Facility Indicator:	Not reported
Hazardous Secondary Material Indicator:	N
Sub-Part K Indicator:	Not reported
Commercial TSD Indicator:	No
Treatment Storage and Disposal Type:	Not reported
2018 GPRA Permit Baseline:	Not on the Baseline
2018 GPRA Renewals Baseline:	Not on the Baseline
Permit Renewals Workload Universe:	Not reported
Permit Workload Universe:	Not reported
Permit Progress Universe:	Not reported
Post-Closure Workload Universe:	Not reported
Closure Workload Universe:	Not reported
202 GPRA Corrective Action Baseline:	No
Corrective Action Workload Universe:	No
Subject to Corrective Action Universe:	No
Non-TSDFs Where RCRA CA has Been Imposed Universe:	No
TSDFs Potentially Subject to CA Under 3004 (u)/(v) Universe:	No
TSDFs Only Subject to CA under Discretionary Auth Universe:	No

Map ID  
Direction  
Distance  
Elevation

MAP FINDINGS

Site

Database(s)

EDR ID Number  
EPA ID Number

**FEDEX EXPRESS RIVA (Continued)**

**1025875931**

Corrective Action Priority Ranking:	No NCAPS ranking
Environmental Control Indicator:	No
Institutional Control Indicator:	No
Human Exposure Controls Indicator:	N/A
Groundwater Controls Indicator:	N/A
Operating TSDF Universe:	Not reported
Full Enforcement Universe:	Not reported
Significant Non-Complier Universe:	No
Unaddressed Significant Non-Complier Universe:	No
Addressed Significant Non-Complier Universe:	No
Significant Non-Complier With a Compliance Schedule Universe:	No
Financial Assurance Required:	Not reported
Handler Date of Last Change:	20210817
Recognized Trader-Importer:	No
Recognized Trader-Exporter:	No
Importer of Spent Lead Acid Batteries:	No
Exporter of Spent Lead Acid Batteries:	No
Recycler Activity Without Storage:	No
Manifest Broker:	No
Sub-Part P Indicator:	No

Hazardous Waste Summary:

Waste Code:	D001
Waste Description:	IGNITABLE WASTE

Handler - Owner Operator:

Owner/Operator Indicator:	Owner
Owner/Operator Name:	FEDERAL EXPRESS CORP
Legal Status:	Other
Date Became Current:	Not reported
Date Ended Current:	Not reported
Owner/Operator Address:	3620 HACKS CROSS RD
Owner/Operator City,State,Zip:	MEMPHIS, TN 38125
Owner/Operator Telephone:	901-434-8343
Owner/Operator Telephone Ext:	Not reported
Owner/Operator Fax:	Not reported
Owner/Operator Email:	Not reported

Owner/Operator Indicator:	Operator
Owner/Operator Name:	ANGIE FUNCHES
Legal Status:	Other
Date Became Current:	Not reported
Date Ended Current:	Not reported
Owner/Operator Address:	3371 E FRANCIS ST
Owner/Operator City,State,Zip:	ONTARIO, CA 91761
Owner/Operator Telephone:	909-605-8541
Owner/Operator Telephone Ext:	Not reported
Owner/Operator Fax:	Not reported
Owner/Operator Email:	Not reported

Owner/Operator Indicator:	Owner
Owner/Operator Name:	FEDERAL EXPRESS CORP
Legal Status:	Other
Date Became Current:	Not reported
Date Ended Current:	Not reported

Map ID  
Direction  
Distance  
Elevation

MAP FINDINGS

Site

Database(s)

EDR ID Number  
EPA ID Number

**FEDEX EXPRESS RIVA (Continued)**

**1025875931**

Owner/Operator Address: 3620 HACKS CROSS RD  
Owner/Operator City,State,Zip: MEMPHIS, TN 38125  
Owner/Operator Telephone: 901-434-8343  
Owner/Operator Telephone Ext: Not reported  
Owner/Operator Fax: Not reported  
Owner/Operator Email: Not reported

Owner/Operator Indicator: Operator  
Owner/Operator Name: FEDERAL EXPRESS CORP  
Legal Status: Other  
Date Became Current: Not reported  
Date Ended Current: Not reported  
Owner/Operator Address: 3620 HACKS CROSS RD  
Owner/Operator City,State,Zip: MEMPHIS, TN 38125  
Owner/Operator Telephone: 901-434-8343  
Owner/Operator Telephone Ext: Not reported  
Owner/Operator Fax: Not reported  
Owner/Operator Email: Not reported

Historic Generators:

Receive Date: 20190919  
Handler Name: FEDERAL EXPRESS RIVA  
Federal Waste Generator Description: Not a generator, verified  
State District Owner: Not reported  
Large Quantity Handler of Universal Waste: No  
Recognized Trader Importer: No  
Recognized Trader Exporter: No  
Spent Lead Acid Battery Importer: No  
Spent Lead Acid Battery Exporter: No  
Current Record: No  
Non Storage Recycler Activity: Not reported  
Electronic Manifest Broker: Not reported

Receive Date: 20210810  
Handler Name: FEDEX EXPRESS RIVA  
Federal Waste Generator Description: Conditionally Exempt Small Quantity Generator  
State District Owner: Not reported  
Large Quantity Handler of Universal Waste: No  
Recognized Trader Importer: No  
Recognized Trader Exporter: No  
Spent Lead Acid Battery Importer: No  
Spent Lead Acid Battery Exporter: No  
Current Record: Yes  
Non Storage Recycler Activity: No  
Electronic Manifest Broker: No

List of NAICS Codes and Descriptions:

NAICS Code: 49211  
NAICS Description: COURIERS AND EXPRESS DELIVERY SERVICES  
  
NAICS Code: 492210  
NAICS Description: LOCAL MESSENGERS AND LOCAL DELIVERY

Facility Has Received Notices of Violations:

Violations: No Violations Found

Map ID  
Direction  
Distance  
Elevation

MAP FINDINGS

Site

Database(s)

EDR ID Number  
EPA ID Number

**FEDEX EXPRESS RIVA (Continued)**

**1025875931**

Evaluation Action Summary:  
Evaluations:

No Evaluations Found

**M68**  
**NE**  
**1/8-1/4**  
**0.186 mi.**  
**981 ft.**

**FEDEX EXPRESS RIVA**  
**945 S SUNNYSIDE AVENUE**  
**SAN BERNARDINO, CA 92408**

**CA San Bern. Co. Permit**  
**CA CERS**

**S126141795**  
**N/A**

**Site 7 of 14 in cluster M**

**Relative:**  
**Higher**  
**Actual:**  
**1051 ft.**

San Bern. Co. Permit:

Name: FED ED EXPRESS RIVA  
Address: 945 S SUNNYSIDE AVE  
City,State,Zip: SAN BERNARDINO, CA 92408  
Region: SAN BERNARDINO  
Facility ID: FA0018687  
Owner: Federal Express Corporation  
Permit Number: PT0040342  
Permit Category: SMALL QUANTITY GENERATOR  
Facility Status: ACTIVE  
Expiration Date: 11/30/2023

Name: FED ED EXPRESS RIVA  
Address: 945 S SUNNYSIDE AVE  
City,State,Zip: SAN BERNARDINO, CA 92408  
Region: SAN BERNARDINO  
Facility ID: FA0018687  
Owner: Federal Express Corporation  
Permit Number: PT0040341  
Permit Category: HAZARDOUS MATERIALS 4-10 CHEMICALS  
Facility Status: ACTIVE  
Expiration Date: 11/30/2023

Name: FED ED EXPRESS RIVA  
Address: 945 S SUNNYSIDE AVE  
City,State,Zip: SAN BERNARDINO, CA 92408  
Region: SAN BERNARDINO  
Facility ID: FA0018687  
Owner: Federal Express Corporation  
Permit Number: PT0040961  
Permit Category: APSA 1,320-10,000 GAL FAC CAPACITY  
Facility Status: ACTIVE  
Expiration Date: 11/30/2023

**CERS:**

Name: FEDEX EXPRESS RIVA  
Address: 945 S SUNNYSIDE AVENUE  
City,State,Zip: SAN BERNARDINO, CA 92408  
Site ID: 563608  
CERS ID: 10836073  
CERS Description: Chemical Storage Facilities

**Violations:**

Site ID: 563608  
Site Name: FedEx Express Riva  
Violation Date: 11-23-2021  
Citation: HSC 6.95 25508(a)(3) - California Health and Safety Code, Chapter



Map ID  
Direction  
Distance  
Elevation

MAP FINDINGS

Site

Database(s)

EDR ID Number  
EPA ID Number

**FEDEX EXPRESS RIVA (Continued)**

**S126141795**

Violation Description: 6.95, Section(s) 25508(a)(3)  
Failure to complete and electronically submit hazardous material inventory information for all reportable hazardous materials on site at or above reportable quantities.

Violation Notes: Returned to compliance on 12/07/2021. During the inspection the following was observed on site, and not disclosed in the CERS inventory: -(1) 30 gallon drum of drained used oil filters -(1) 30 gallons drum of used paper oil filters -(1) 30 gallon drum of waste aerosol cans -(1) 30 gallon drum of waste absorbent -(1) 15 gallon drum of waste brake fluid -(1) 1510 gallon aboveground storage tank of diesel Violation corrected on 12/07/2021

Violation Division: San Bernardino County Fire Department  
Violation Program: HMRRP  
Violation Source: CERS,

Evaluation:  
Eval General Type: Compliance Evaluation Inspection  
Eval Date: 11-23-2021  
Violations Found: No  
Eval Type: Routine done by local agency  
Eval Notes: Not reported  
Eval Division: San Bernardino County Fire Department  
Eval Program: APSA  
Eval Source: CERS,

Eval General Type: Compliance Evaluation Inspection  
Eval Date: 11-23-2021  
Violations Found: No  
Eval Type: Routine done by local agency  
Eval Notes: Not reported  
Eval Division: San Bernardino County Fire Department  
Eval Program: HW  
Eval Source: CERS,

Eval General Type: Compliance Evaluation Inspection  
Eval Date: 11-23-2021  
Violations Found: Yes  
Eval Type: Routine done by local agency  
Eval Notes: Not reported  
Eval Division: San Bernardino County Fire Department  
Eval Program: HMRRP  
Eval Source: CERS,

Affiliation:  
Affiliation Type Desc: Environmental Contact  
Entity Name: Larry Wingo  
Entity Title: Not reported  
Affiliation Address: 2001 World Wide Way  
Affiliation City: Fort Worth  
Affiliation State: TX  
Affiliation Country: Not reported  
Affiliation Zip: 76177  
Affiliation Phone: ,

Affiliation Type Desc: Document Preparer  
Entity Name: Apex Companies, LLC

Map ID  
Direction  
Distance  
Elevation

MAP FINDINGS

Site

Database(s)

EDR ID Number  
EPA ID Number

**FEDEX EXPRESS RIVA (Continued)**

**S126141795**

Entity Title: Not reported  
Affiliation Address: Not reported  
Affiliation City: Not reported  
Affiliation State: Not reported  
Affiliation Country: Not reported  
Affiliation Zip: Not reported  
Affiliation Phone: ,

Affiliation Type Desc: Facility Mailing Address  
Entity Name: Mailing Address  
Entity Title: Not reported  
Affiliation Address: 3620 Hacks Cross Rd, Bldg B, 3rd Fl  
Affiliation City: Memphis  
Affiliation State: TN  
Affiliation Country: Not reported  
Affiliation Zip: 38125  
Affiliation Phone: ,

Affiliation Type Desc: Legal Owner  
Entity Name: Federal Express Corporation  
Entity Title: Not reported  
Affiliation Address: 3620 Hacks Cross Rd, Bldg B, 3rd Fl  
Affiliation City: Memphis  
Affiliation State: TN  
Affiliation Country: United States  
Affiliation Zip: 38125  
Affiliation Phone: (901) 434-8343,

Affiliation Type Desc: Operator  
Entity Name: FedEx Express Corporation  
Entity Title: Not reported  
Affiliation Address: Not reported  
Affiliation City: Not reported  
Affiliation State: Not reported  
Affiliation Country: Not reported  
Affiliation Zip: Not reported  
Affiliation Phone: (909) 522-3100,

Affiliation Type Desc: Identification Signer  
Entity Name: Larry Wingo  
Entity Title: Sr. Environmental Specialist  
Affiliation Address: Not reported  
Affiliation City: Not reported  
Affiliation State: Not reported  
Affiliation Country: Not reported  
Affiliation Zip: Not reported  
Affiliation Phone: ,

Affiliation Type Desc: Parent Corporation  
Entity Name: FedEx Express Riva  
Entity Title: Not reported  
Affiliation Address: Not reported  
Affiliation City: Not reported  
Affiliation State: Not reported  
Affiliation Country: Not reported  
Affiliation Zip: Not reported  
Affiliation Phone: ,

Map ID  
 Direction  
 Distance  
 Elevation

MAP FINDINGS

Site

Database(s)

EDR ID Number  
 EPA ID Number

**FEDEX EXPRESS RIVA (Continued)**

**S126141795**

Affiliation Type Desc: CUPA District  
 Entity Name: San Bernardino County Fire  
 Entity Title: Not reported  
 Affiliation Address: 620 South E Street  
 Affiliation City: San Bernardino  
 Affiliation State: CA  
 Affiliation Country: Not reported  
 Affiliation Zip: 92415-0153  
 Affiliation Phone: (909) 386-8401,

**M69**  
**NNE**  
**1/8-1/4**  
**0.188 mi.**  
**991 ft.**

**SNOW PLASTICS INC**  
**34.0759/-117.26287**  
**SAN BERNARDINO, CA**  
**Site 8 of 14 in cluster M**

**PFAS ECHO 1027420466**  
**N/A**

**Relative:**  
**Higher**  
**Actual:**  
**1048 ft.**

**PFAS ECHO:**  
 Name: SNOW PLASTICS INC  
 Address: 34.0759/-117.26287  
 City,State,Zip: SAN BERNARDINO, CA  
 Latitude: 34.0759  
 Longitude: -117.26287  
 Count: -1  
 County: SAN BERNARDINO  
 Status: Active  
 Region: 09  
 Industry: Plastics and Resins  
 ECHO Facility Report: <https://echo.epa.gov/detailed-facility-report?fid=110000479483>  
 Facility Percent Minority: 78.379  
 Facility Derived Tribes: San Manuel Band of Mission Indians, California - 5.3 mile(s), San Manuel Band of Mission Indians, California - 5.3 mile(s), Morongo Band of Mission Indians, California - 21.5 mile(s)  
 Facility Population: 2556.08  
 EJSCREEN Flag US: Y  
 EJSCREEN Report: [https://ejscreen.epa.gov/mapper/mobile/EJSCREEN\\_mobile.aspx?geometry=%7B%22x%22:-117.26287,%22y%22:34.0759,%22spatialReference%22:%7B%22wkid%22:4326%7D%7D&unit=9035&areatype=&areaid=&basemap=streets&distance=1](https://ejscreen.epa.gov/mapper/mobile/EJSCREEN_mobile.aspx?geometry=%7B%22x%22:-117.26287,%22y%22:34.0759,%22spatialReference%22:%7B%22wkid%22:4326%7D%7D&unit=9035&areatype=&areaid=&basemap=streets&distance=1)  
 EPA Programs: CAA; RCRA  
 Federal Facility: No  
 Federal Agency: Not reported  
 Facility FIPS Code: 06071  
 Facility Indian Country Flag: N  
 Facility Collection Method: ADDRESS MATCHING-HOUSE NUMBER  
 Facility Derived HUC: 18070203  
 Facility Derived WBD: 180702030507  
 Facility Derived CD113: 31  
 Facility Derived CB2010: 060710072002030  
 Facility Major Flag: Not reported  
 Facility Active Flag: Y  
 Facility Inspection Count: 0  
 Facility Date Last Inspection: 8/26/2008  
 Facility Days Last Inspection: 4,876  
 Facility Informal Count: 0  
 Facility Date Last Informal Action: Not reported  
 Facility Formal Action Count: 0  
 Facility Date Last Formal Action: Not reported  
 Facility Total Penalties: 0

Map ID  
 Direction  
 Distance  
 Elevation

MAP FINDINGS

Site

Database(s)

EDR ID Number  
 EPA ID Number

**SNOW PLASTICS INC (Continued)**

**1027420466**

Facility Penalty Count:	Not reported
Facility Date Last Penalty:	Not reported
Facility Last Penalty AMT:	Not reported
Facility QTRS With NC:	0
Facility Programs With SNC:	0
Facility Compliance Status:	No Violation Identified
Facility SNC Flag:	N
AIR Flag:	Y
NPDES Flag:	N
SDWIS Flag:	N
RCRA Flag:	Y
TRI Flag:	N
GHG Flag:	N
AIR IDS:	CASCA00006071CA086
CAA Permit Types:	Minor Emissions
CAA NAICS:	326199
CAA SICS:	3089
NPDES IDS:	Not reported
CWA Permit Types:	Not reported
CWA NAICS:	Not reported
CWA SICS:	Not reported
RCRA IDS:	CAD982007502
RCRA Permit Types:	SQG
RCRA NAICS:	326199
SDWA IDS:	Not reported
SDWA System Types:	Not reported
SDWA Compliance Status:	Not reported
SDWA SNC Flag:	N
TRI IDS:	92408SNWPL1050E
TRI Releases Transfers:	Not reported
TRI On Site Releases:	Not reported
TRI Off Site Transfers:	Not reported
TRI Reporter:	Not reported
Facility IMP Water Flag:	Not reported

**L70**  
**North**  
**1/8-1/4**  
**0.190 mi.**  
**1004 ft.**

**LIQUID VACUUM**  
**1405 S GAGE ST**  
**SAN BERNARDINO, CA 92408**

**CA San Bern. Co. Permit S105724290**  
**N/A**

**Site 5 of 5 in cluster L**

**Relative:**  
**Lower**

San Bern. Co. Permit:

**Actual:**  
**1044 ft.**

Name:	LIQUID VACUUM
Address:	1405 S GAGE ST
City,State,Zip:	SAN BERNARDINO, CA 92408
Region:	SAN BERNARDINO
Facility ID:	FA0009477
Owner:	GREEN, DON/ERMA
Permit Number:	PT0016199
Permit Category:	CONDITIONALLY EXEMPT SMALL QUANTITY GENERATOR
Facility Status:	INACTIVE
Expiration Date:	02/28/2012

Name:	LIQUID VACUUM
Address:	1405 S GAGE ST
City,State,Zip:	SAN BERNARDINO, CA 92408
Region:	SAN BERNARDINO
Facility ID:	FA0009477

Map ID  
Direction  
Distance  
Elevation

MAP FINDINGS

Site

Database(s)

EDR ID Number  
EPA ID Number

**LIQUID VACUUM (Continued)**

**S105724290**

Owner: GREEN, DON/ERMA  
Permit Number: PT0022684  
Permit Category: HAZMAT HANDLER 0-10 EMPLOYEES  
Facility Status: INACTIVE  
Expiration Date: 02/28/2012

**M71**  
**NNE**  
**1/8-1/4**  
**0.191 mi.**  
**1008 ft.**

**SUNNYSIDE CHLORINATION STATION**  
**1047 COOLEY AVE**  
**SAN BERNARDINO, CA 92408**

**CA San Bern. Co. Permit**

**S125334912**  
**N/A**

**Site 9 of 14 in cluster M**

**Relative:**  
**Higher**

San Bern. Co. Permit:

**Actual:**  
**1048 ft.**

Name: SUNNYSIDE CHLORINATION STATION  
Address: 1047 COOLEY AVE  
City,State,Zip: SAN BERNARDINO, CA 92408  
Region: SAN BERNARDINO  
Facility ID: FA0015171  
Owner: CITY OF RIVERSIDE PUBLIC UTILITIES WATER OPS  
Permit Number: PT0039549  
Permit Category: HAZARDOUS MATERIALS 1-3 CHEMICALS SPECIAL  
Facility Status: ACTIVE  
Expiration Date: 08/31/2023

**M72**  
**NNE**  
**1/8-1/4**  
**0.192 mi.**  
**1012 ft.**

**ARROWHEAD MAGAZINE**  
**1055 COOLEY AVE**  
**SAN BERNARDINO, CA 92408**

**CA SWEEPS UST**  
**CA FID UST**  
**CA San Bern. Co. Permit**  
**CA CERS**

**S101591718**  
**N/A**

**Site 10 of 14 in cluster M**

**Relative:**  
**Higher**

SWEEPS UST:

**Actual:**  
**1049 ft.**

Name: ARROWHEAD MAGAZINE  
Address: 1055 COOLEY AVE  
City: SAN BERNARDINO  
Status: Active  
Comp Number: 15593  
Number: 1  
Board Of Equalization: 44-020617  
Referral Date: 03-24-92  
Action Date: 03-24-92  
Created Date: 09-13-88  
Owner Tank Id: Not reported  
SWRCB Tank Id: 36-000-015593-000001  
Tank Status: A  
Capacity: 1  
Active Date: 09-13-88  
Tank Use: UNKNOWN  
STG: P  
Content: UNKNOWN  
Number Of Tanks: 1

CA FID UST:

Facility ID: 36008724  
Regulated By: UTNKA  
Regulated ID: Not reported  
Cortese Code: Not reported

Map ID  
Direction  
Distance  
Elevation

MAP FINDINGS

Site

Database(s)

EDR ID Number  
EPA ID Number

**ARROWHEAD MAGAZINE (Continued)**

**S101591718**

SIC Code: Not reported  
Facility Phone: Not reported  
Mail To: Not reported  
Mailing Address: 1055 COOLEY AVE  
Mailing Address 2: Not reported  
Mailing City,St,Zip: SAN BERNARDINO 92408  
Contact: Not reported  
Contact Phone: Not reported  
DUNS Number: Not reported  
NPDES Number: Not reported  
EPA ID: Not reported  
Comments: Not reported  
Status: Active

San Bern. Co. Permit:

Name: EVOLUTION FRESH  
Address: 1055 COOLEY AVE  
City,State,Zip: SAN BERNARDINO, CA 92408  
Region: SAN BERNARDINO  
Facility ID: FA0014056  
Owner: EVOLUTION FRESH INC  
Permit Number: PT0024703  
Permit Category: EPCRA FACILITY  
Facility Status: INACTIVE  
Expiration Date: 10/31/2013

Name: EVOLUTION FRESH  
Address: 1055 COOLEY AVE  
City,State,Zip: SAN BERNARDINO, CA 92408  
Region: SAN BERNARDINO  
Facility ID: FA0014056  
Owner: EVOLUTION FRESH INC  
Permit Number: PT0024701  
Permit Category: HAZARDOUS MATERIALS 11-30 CHEMICALS  
Facility Status: INACTIVE  
Expiration Date: 10/31/2013

Name: EVOLUTION FRESH  
Address: 1055 COOLEY AVE  
City,State,Zip: SAN BERNARDINO, CA 92408  
Region: SAN BERNARDINO  
Facility ID: FA0014056  
Owner: EVOLUTION FRESH INC  
Permit Number: PT0024702  
Permit Category: SMALL QUANTITY GENERATOR  
Facility Status: INACTIVE  
Expiration Date: 10/31/2013

CERS:

Name: EVOLUTION FRESH, INC.  
Address: 1055 COOLEY AVE  
City,State,Zip: SAN BERNARDINO, CA 92408  
Site ID: 28975  
CERS ID: 9240WVLTNF155CL  
CERS Description: Toxic Release Inventory

Map ID  
Direction  
Distance  
Elevation

MAP FINDINGS

Site

Database(s)

EDR ID Number  
EPA ID Number

**ARROWHEAD MAGAZINE (Continued)**

**S101591718**

Affiliation:

Affiliation Type Desc: Company Official  
Entity Name: John Reed  
Entity Title: operations manager  
Affiliation Address: Not reported  
Affiliation City: Not reported  
Affiliation State: Not reported  
Affiliation Country: Not reported  
Affiliation Zip: 92408  
Affiliation Phone: ,

Affiliation Type Desc: Public Contact  
Entity Name: John French  
Entity Title: Not reported  
Affiliation Address: Not reported  
Affiliation City: Not reported  
Affiliation State: Not reported  
Affiliation Country: Not reported  
Affiliation Zip: 92408  
Affiliation Phone: 9094780895,

Affiliation Type Desc: Technical Contact  
Entity Name: John French  
Entity Title: Not reported  
Affiliation Address: Not reported  
Affiliation City: Not reported  
Affiliation State: Not reported  
Affiliation Country: Not reported  
Affiliation Zip: 92408  
Affiliation Phone: 9094780895,

**M73**  
**NE**  
**1/8-1/4**  
**0.194 mi.**  
**1025 ft.**

**SIGLER WHOLESALE DISTRIBUTORS**  
**1090 COOLEY AVE**  
**SAN BERNARDINO, CA 92408**

**CA San Bern. Co. Permit S110071607**  
**N/A**

**Site 11 of 14 in cluster M**

**Relative:**  
**Higher**

San Bern. Co. Permit:

**Actual:**  
**1051 ft.**

Name: SIGLER WHOLESALE DISTRIBUTORS  
Address: 1090 COOLEY AVE  
City,State,Zip: SAN BERNARDINO, CA 92408  
Region: SAN BERNARDINO  
Facility ID: FA0012643  
Owner: RUSSELL SIGLER INCORPORATED  
Permit Number: PT0022483  
Permit Category: HAZMAT HANDLER 0-10 EMPLOYEES  
Facility Status: INACTIVE  
Expiration Date: 09/30/2012

Map ID  
 Direction  
 Distance  
 Elevation

MAP FINDINGS

Site

Database(s)

EDR ID Number  
 EPA ID Number

74  
 NNW  
 1/8-1/4  
 0.202 mi.  
 1065 ft.

**DENALI WATER SOLUTIONS LLC**  
**900 E COOLEY**  
**SAN BERNARDINO, CA 92408**

**RCRA NonGen / NLR**    **1027091714**  
**CAL000465201**

**Relative:**  
**Lower**  
**Actual:**  
**1039 ft.**

RCRA Listings:  
 Date Form Received by Agency: 20210902  
 Handler Name: DENALI WATER SOLUTIONS LLC  
 Handler Address: 900 E COOLEY  
 Handler City,State,Zip: SAN BERNARDINO, CA 92408  
 EPA ID: CAL000465201  
 Contact Name: CHRIS MARKS  
 Contact Address: 1425 VICTORIA CT UNIT B2  
 Contact City,State,Zip: SAN BERNARDINO, CA 92408  
 Contact Telephone: 760-801-3175  
 Contact Fax: 415-532-1682  
 Contact Email: CHRIS.MARKS@DENALIWATER.COM  
 Contact Title: Not reported  
 EPA Region: 09  
 Land Type: Not reported  
 Federal Waste Generator Description: Not a generator, verified  
 Non-Notifier: Not reported  
 Biennial Report Cycle: Not reported  
 Accessibility: Not reported  
 Active Site Indicator: Not reported  
 State District Owner: Not reported  
 State District: Not reported  
 Mailing Address: 1425 VICTORIA CT UNIT B2  
 Mailing City,State,Zip: SAN BERNARDINO, CA 92408  
 Owner Name: DENALI WATER SOLUTIONS LLC  
 Owner Type: Other  
 Operator Name: CHRIS MARKS  
 Operator Type: Other  
 Short-Term Generator Activity: No  
 Importer Activity: No  
 Mixed Waste Generator: No  
 Transporter Activity: No  
 Transfer Facility Activity: No  
 Recycler Activity with Storage: No  
 Small Quantity On-Site Burner Exemption: No  
 Smelting Melting and Refining Furnace Exemption: No  
 Underground Injection Control: No  
 Off-Site Waste Receipt: No  
 Universal Waste Indicator: No  
 Universal Waste Destination Facility: No  
 Federal Universal Waste: No  
 Active Site Fed-Reg Treatment Storage and Disposal Facility: Not reported  
 Active Site Converter Treatment storage and Disposal Facility: Not reported  
 Active Site State-Reg Treatment Storage and Disposal Facility: Not reported  
 Active Site State-Reg Handler: ---  
 Federal Facility Indicator: Not reported  
 Hazardous Secondary Material Indicator: N  
 Sub-Part K Indicator: Not reported  
 Commercial TSD Indicator: No  
 Treatment Storage and Disposal Type: Not reported  
 2018 GPRA Permit Baseline: Not on the Baseline  
 2018 GPRA Renewals Baseline: Not on the Baseline  
 Permit Renewals Workload Universe: Not reported



Map ID  
 Direction  
 Distance  
 Elevation

MAP FINDINGS

Site

Database(s)

EDR ID Number  
 EPA ID Number

**DENALI WATER SOLUTIONS LLC (Continued)**

**1027091714**

Permit Workload Universe:	Not reported
Permit Progress Universe:	Not reported
Post-Closure Workload Universe:	Not reported
Closure Workload Universe:	Not reported
202 GPRA Corrective Action Baseline:	No
Corrective Action Workload Universe:	No
Subject to Corrective Action Universe:	No
Non-TSDFs Where RCRA CA has Been Imposed Universe:	No
TSDFs Potentially Subject to CA Under 3004 (u)/(v) Universe:	No
TSDFs Only Subject to CA under Discretionary Auth Universe:	No
Corrective Action Priority Ranking:	No NCAPS ranking
Environmental Control Indicator:	No
Institutional Control Indicator:	No
Human Exposure Controls Indicator:	N/A
Groundwater Controls Indicator:	N/A
Operating TSDF Universe:	Not reported
Full Enforcement Universe:	Not reported
Significant Non-Complier Universe:	No
Unaddressed Significant Non-Complier Universe:	No
Addressed Significant Non-Complier Universe:	No
Significant Non-Complier With a Compliance Schedule Universe:	No
Financial Assurance Required:	Not reported
Handler Date of Last Change:	20211011
Recognized Trader-Importer:	No
Recognized Trader-Exporter:	No
Importer of Spent Lead Acid Batteries:	No
Exporter of Spent Lead Acid Batteries:	No
Recycler Activity Without Storage:	No
Manifest Broker:	No
Sub-Part P Indicator:	No

Handler - Owner Operator:

Owner/Operator Indicator:	Operator
Owner/Operator Name: CHRIS MARKS	
Legal Status:	Other
Date Became Current:	Not reported
Date Ended Current:	Not reported
Owner/Operator Address:	1425 VICTORIA CT UNIT B2
Owner/Operator City,State,Zip:	SAN BERNARDINO, CA 92408
Owner/Operator Telephone:	760-801-3175
Owner/Operator Telephone Ext:	Not reported
Owner/Operator Fax:	Not reported
Owner/Operator Email:	Not reported

Owner/Operator Indicator:	Owner
Owner/Operator Name: DENALI WATER SOLUTIONS LLC	
Legal Status:	Other
Date Became Current:	Not reported
Date Ended Current:	Not reported
Owner/Operator Address:	1425 VICTORIA CT UNIT B2
Owner/Operator City,State,Zip:	SAN BERNARDINO, CA 92408
Owner/Operator Telephone:	714-799-0801
Owner/Operator Telephone Ext:	Not reported
Owner/Operator Fax:	Not reported
Owner/Operator Email:	Not reported

Map ID  
 Direction  
 Distance  
 Elevation

MAP FINDINGS

Site

Database(s)

EDR ID Number  
 EPA ID Number

**DENALI WATER SOLUTIONS LLC (Continued)**

**1027091714**

Historic Generators:

Receive Date:	20210902
Handler Name:	DENALI WATER SOLUTIONS LLC
Federal Waste Generator Description:	Not a generator, verified
State District Owner:	Not reported
Large Quantity Handler of Universal Waste:	No
Recognized Trader Importer:	No
Recognized Trader Exporter:	No
Spent Lead Acid Battery Importer:	No
Spent Lead Acid Battery Exporter:	No
Current Record:	Yes
Non Storage Recycler Activity:	No
Electronic Manifest Broker:	No

List of NAICS Codes and Descriptions:

NAICS Code:	562119
NAICS Description:	OTHER WASTE COLLECTION

Facility Has Received Notices of Violations:

Violations:	No Violations Found
-------------	---------------------

Evaluation Action Summary:

Evaluations:	No Evaluations Found
--------------	----------------------

**P75**  
**ENE**  
**1/8-1/4**  
**0.202 mi.**  
**1069 ft.**

**FORD WHOLESale CO**  
**1470 S TIPPECANOE AVE**  
**SAN BERNARDINO, CA 92408**

**CA UST**    **U003785063**  
**N/A**

**Site 1 of 3 in cluster P**

**Relative:**  
**Higher**

UST:

**Actual:**  
**1060 ft.**

Name:	FORD WHOLESale CO
Address:	1470 S TIPPECANOE AVE
City,State,Zip:	SAN BERNARDINO, CA 92408
Facility ID:	88015417
Permitting Agency:	SAN BERNARDINO COUNTY
CERSID:	Not reported
Latitude:	34.07439734
Longitude:	-117.2603
Owner type:	Not reported
Facility type:	Not reported
Num of inuse ust:	Not reported
Num of closed ust:	Not reported
Num of oos ust:	Not reported
Epa region:	Not reported
Tribal lands:	Not reported
Tank owner name:	Not reported
Tank owner mailing address:	Not reported
Tank owner mailing city:	Not reported
Tank owner mailing zip:	Not reported
Tank owner mailing state:	Not reported
Tank operator name:	Not reported
Tank operator mailing address:	Not reported
Tank operator mailing city:	Not reported
Tank operator mailing zip:	Not reported

Map ID  
Direction  
Distance  
Elevation

MAP FINDINGS

Site

Database(s)

EDR ID Number  
EPA ID Number

**FORD WHOLESALE CO (Continued)**

**U003785063**

Tank operator mailing state: Not reported  
Tankidnumber: Not reported  
Tank status: Not reported  
Tank configuration: Not reported  
Tank closure date: Not reported  
Tank installation date: Not reported  
Tank num of compartments: Not reported  
Tank contents: Not reported  
Tank capacity gallons: Not reported  
Tank type: Not reported  
Tank pc construction: Not reported  
Tank pwpiping construction: Not reported  
Tank piping type: Not reported  
Tank piping construction: Not reported  
Tank sacrificial anode: Not reported  
Tank cp impressed current: Not reported  
Tank cp shutoff: Not reported  
Tank alarms: Not reported  
Tank ball float: Not reported  
Tank spill bucket: Not reported

**P76**  
**ENE**  
**1/8-1/4**  
**0.202 mi.**  
**1069 ft.**

**FORD WHOLESALE CO**  
**1470 TIPPECANOE AVE**  
**SAN BERNARDINO, CA 92408**

**CA AST**  
**CA San Bern. Co. Permit**  
**CA CERS**

**S112274004**  
**N/A**

**Site 2 of 3 in cluster P**

**Relative:**  
**Higher**

**AST:**

**Actual:**  
**1060 ft.**

Name: FORD WHOLESALE CO  
Address: 1470 TIPPECANOE AVE  
City/Zip: SAN BERNARDINO,92408  
Certified Unified Program Agencies: Not reported  
Owner: THOMAS, M L  
Total Gallons: Not reported  
CERSID: 10039441  
Facility ID: FA0003311  
Business Name: FORD WHOLESALE CO  
Phone: (909) 799-9188  
Fax: (909) 799-9718  
Mailing Address: 1470 TIPPECANOE AVE  
Mailing Address City: SAN BERNARDINO  
Mailing Address State: CA  
Mailing Address Zip Code: 92408  
Operator Name: Ford Wholesale Co., Inc.  
Operator Phone: (909) 799-9188  
Owner Phone: (626) 443-3384  
Owner Mail Address: PO BOX 5888  
Owner State: CA  
Owner Zip Code: 91731  
Owner Country: United States  
Property Owner Name: Not reported  
Property Owner Phone: Not reported  
Property Owner Mailing Address: Not reported  
Property Owner City: Not reported  
Property Owner Stat : Not reported  
Property Owner Zip Code: Not reported  
Property Owner Country: Not reported  
EPAID: Not reported

Map ID  
Direction  
Distance  
Elevation

MAP FINDINGS

Site

Database(s)

EDR ID Number  
EPA ID Number

**FORD WHOLESALE CO (Continued)**

**S112274004**

San Bern. Co. Permit:

Name: FORD WHOLESALE CO  
Address: 1470 TIPPECANOE AVE  
City,State,Zip: SAN BERNARDINO, CA 92408  
Region: SAN BERNARDINO  
Facility ID: FA0003311  
Owner: THOMAS, M L  
Permit Number: PT0003693  
Permit Category: HAZARDOUS MATERIALS 1-3 CHEMICALS SPECIAL  
Facility Status: ACTIVE  
Expiration Date: 09/30/2023

Name: FORD WHOLESALE CO  
Address: 1470 TIPPECANOE AVE  
City,State,Zip: SAN BERNARDINO, CA 92408  
Region: SAN BERNARDINO  
Facility ID: FA0003311  
Owner: THOMAS, M L  
Permit Number: PT0034958  
Permit Category: APSA 1,320-10,000 GAL FAC CAPACITY  
Facility Status: INACTIVE  
Expiration Date: 09/30/2019

Name: FORD WHOLESALE CO  
Address: 1470 TIPPECANOE AVE  
City,State,Zip: SAN BERNARDINO, CA 92408  
Region: SAN BERNARDINO  
Facility ID: FA0003311  
Owner: THOMAS, M L  
Permit Number: PT0011012  
Permit Category: REGULAR UST ANNUAL INSPECTION (PER TANK)  
Facility Status: INACTIVE  
Expiration Date: 09/30/2009

Name: FORD WHOLESALE CO  
Address: 1470 TIPPECANOE AVE  
City,State,Zip: SAN BERNARDINO, CA 92408  
Region: SAN BERNARDINO  
Facility ID: FA0003311  
Owner: THOMAS, M L  
Permit Number: PT0011013  
Permit Category: REGULAR UST ANNUAL INSPECTION (PER TANK)  
Facility Status: INACTIVE  
Expiration Date: 09/30/2009

CERS:

Name: FORD WHOLESALE CO  
Address: 1470 TIPPECANOE AVE  
City,State,Zip: SAN BERNARDINO, CA 92408  
Site ID: 392897  
CERS ID: 10039441  
CERS Description: Chemical Storage Facilities

Violations:

Site ID: 392897  
Site Name: FORD WHOLESALE CO  
Violation Date: 06-21-2018

Map ID  
Direction  
Distance  
Elevation

MAP FINDINGS

Site

Database(s)

EDR ID Number  
EPA ID Number

**FORD WHOLESALE CO (Continued)**

**S112274004**

Citation: HSC 6.95 25508(a)(1) - California Health and Safety Code, Chapter 6.95, Section(s) 25508(a)(1)

Violation Description: Failure to establish and electronically submit an adequate training program in safety procedures in the event of a release or threatened release of a hazardous material.

Violation Notes: Returned to compliance on 05/28/2019. OBSERVATION: In CERS, the training plan is currently marked as Stored at Facility. This option is not accepted by the CUPA and must be changed to Found Elsewhere in CERS>Emergency Response Plans or uploaded directly. CORRECTIVE ACTION: Submit a signed statement that the correct option for training plan has been submitted in CERS.

Violation Division: San Bernardino County Fire Department  
Violation Program: HMRRP  
Violation Source: CERS,

Site ID: 392897  
Site Name: FORD WHOLESALE CO  
Violation Date: 09-09-2015  
Citation: HSC 6.95 25508(d) - California Health and Safety Code, Chapter 6.95, Section(s) 25508(d)

Violation Description: Failure to complete and/or electronically submit a business plan when storing/handling a hazardous material at or above reportable quantities.

Violation Notes: Returned to compliance on 10/09/2015.

Violation Division: San Bernardino County Fire Department  
Violation Program: HMRRP  
Violation Source: CERS,

Site ID: 392897  
Site Name: FORD WHOLESALE CO  
Violation Date: 09-09-2015  
Citation: HSC 6.95 25507 - California Health and Safety Code, Chapter 6.95, Section(s) 25507

Violation Description: Failure to adequately establish and implement a business plan when storing/handling a hazardous material at or above reportable quantities.

Violation Notes: Returned to compliance on 10/09/2015.

Violation Division: San Bernardino County Fire Department  
Violation Program: HMRRP  
Violation Source: CERS,

Site ID: 392897  
Site Name: FORD WHOLESALE CO  
Violation Date: 06-21-2018  
Citation: HSC 6.67 25270.4.5(a) - California Health and Safety Code, Chapter 6.67, Section(s) 25270.4.5(a)

Violation Description: Failure to prepare a Spill Prevention, Control, and Countermeasures (SPCC) Plan.

Violation Notes: Returned to compliance on 12/07/2018. OBSERVATION: This facility has not prepared an SPCC plan. CORRECTIVE ACTION: Submit a signed statement that an SPCC plan has been prepared for the facility.

Violation Division: San Bernardino County Fire Department  
Violation Program: APSA  
Violation Source: CERS,

Site ID: 392897  
Site Name: FORD WHOLESALE CO

Map ID  
Direction  
Distance  
Elevation

MAP FINDINGS

Site

Database(s)

EDR ID Number  
EPA ID Number

**FORD WHOLESALE CO (Continued)**

**S112274004**

Violation Date: 06-21-2018  
Citation: HSC 6.67 25270.6(a)(1), 25270.6(a)(2) - California Health and Safety Code, Chapter 6.67, Section(s) 25270.6(a)(1), 25270.6(a)(2)  
Violation Description: Failure to submit a tank facility statement on or before January 1 annually unless a current Business Plan has been submitted.  
Violation Notes: Returned to compliance on 12/07/2018. OBSERVATION: This facility has not submitted an adequate Tank Facility Statement in CERS or marked the option Found Elsewhere in CERS >Hazardous Materials Inventory. CORRECTIVE ACTION: Submit a signed statement that an adequate Tank Facility Statement has been submitted in CERS.  
Violation Division: San Bernardino County Fire Department  
Violation Program: APSA  
Violation Source: CERS,

Site ID: 392897  
Site Name: FORD WHOLESALE CO  
Violation Date: 09-09-2015  
Citation: HSC 6.67 25270.4.5(a) - California Health and Safety Code, Chapter 6.67, Section(s) 25270.4.5(a)  
Violation Description: Failure to prepare and implement a Spill Prevention Control and Countermeasure (SPCC) Plan .  
Violation Notes: Returned to compliance on 10/09/2015.  
Violation Division: San Bernardino County Fire Department  
Violation Program: APSA  
Violation Source: CERS,

Evaluation:  
Eval General Type: Compliance Evaluation Inspection  
Eval Date: 06-21-2018  
Violations Found: Yes  
Eval Type: Routine done by local agency  
Eval Notes: ROUTINE HANDLER INSPECTION-FORD WHOLESALE  
Eval Division: San Bernardino County Fire Department  
Eval Program: HMRRP  
Eval Source: CERS,

Eval General Type: Compliance Evaluation Inspection  
Eval Date: 09-09-2015  
Violations Found: Yes  
Eval Type: Routine done by local agency  
Eval Notes: INSPECT  
Eval Division: San Bernardino County Fire Department  
Eval Program: HMRRP  
Eval Source: CERS,

Eval General Type: Compliance Evaluation Inspection  
Eval Date: 06-21-2018  
Violations Found: Yes  
Eval Type: Routine done by local agency  
Eval Notes: ROUTINE APSA INSPECTION-FORD WHOLESALE  
Eval Division: San Bernardino County Fire Department  
Eval Program: APSA  
Eval Source: CERS,

Eval General Type: Compliance Evaluation Inspection  
Eval Date: 07-14-2021  
Violations Found: No

Map ID  
Direction  
Distance  
Elevation

MAP FINDINGS

Site

Database(s)

EDR ID Number  
EPA ID Number

**FORD WHOLESALE CO (Continued)**

**S112274004**

Eval Type: Routine done by local agency  
Eval Notes: Not reported  
Eval Division: San Bernardino County Fire Department  
Eval Program: HMRRP  
Eval Source: CERS,

Eval General Type: Compliance Evaluation Inspection  
Eval Date: 09-09-2015  
Violations Found: Yes  
Eval Type: Routine done by local agency  
Eval Notes: FORD WHOLESALE INSPECT SPCC  
Eval Division: San Bernardino County Fire Department  
Eval Program: APSA  
Eval Source: CERS,

**Enforcement Action:**

Site ID: 392897  
Site Name: FORD WHOLESALE CO  
Site Address: 1470 TIPPECANOE AVE  
Site City: SAN BERNARDINO  
Site Zip: 92408  
Enf Action Date: 09-09-2015  
Enf Action Type: Notice of Violation (Unified Program)  
Enf Action Description: Notice of Violation Issued by the Inspector at the Time of Inspection  
Enf Action Notes: Not reported  
Enf Action Division: San Bernardino County Fire Department  
Enf Action Program: APSA  
Enf Action Source: CERS,

Site ID: 392897  
Site Name: FORD WHOLESALE CO  
Site Address: 1470 TIPPECANOE AVE  
Site City: SAN BERNARDINO  
Site Zip: 92408  
Enf Action Date: 09-09-2015  
Enf Action Type: Notice of Violation (Unified Program)  
Enf Action Description: Notice of Violation Issued by the Inspector at the Time of Inspection  
Enf Action Notes: Not reported  
Enf Action Division: San Bernardino County Fire Department  
Enf Action Program: HMRRP  
Enf Action Source: CERS,

**Affiliation:**

Affiliation Type Desc: Facility Mailing Address  
Entity Name: Mailing Address  
Entity Title: Not reported  
Affiliation Address: 1470 TIPPECANOE AVE  
Affiliation City: SAN BERNARDINO  
Affiliation State: CA  
Affiliation Country: Not reported  
Affiliation Zip: 92408  
Affiliation Phone: ,

Affiliation Type Desc: Legal Owner  
Entity Name: THOMAS, M L  
Entity Title: Not reported

Map ID  
Direction  
Distance  
Elevation

MAP FINDINGS

Site

Database(s)

EDR ID Number  
EPA ID Number

**FORD WHOLESALE CO (Continued)**

**S112274004**

Affiliation Address: PO BOX 5888  
Affiliation City: EL MONTE  
Affiliation State: CA  
Affiliation Country: United States  
Affiliation Zip: 91731  
Affiliation Phone: (626) 443-3384,

Affiliation Type Desc: Environmental Contact  
Entity Name: DOUG HAGER  
Entity Title: Not reported  
Affiliation Address: 1470 TIPPECANOE AVE  
Affiliation City: SAN BERNARDINO  
Affiliation State: CA  
Affiliation Country: Not reported  
Affiliation Zip: 92408  
Affiliation Phone: ,

Affiliation Type Desc: CUPA District  
Entity Name: San Bernardino County Fire  
Entity Title: Not reported  
Affiliation Address: 620 South E Street  
Affiliation City: San Bernardino  
Affiliation State: CA  
Affiliation Country: Not reported  
Affiliation Zip: 92415-0153  
Affiliation Phone: (909) 386-8401,

Affiliation Type Desc: Operator  
Entity Name: Ford Wholesale Co., Inc.  
Entity Title: Not reported  
Affiliation Address: Not reported  
Affiliation City: Not reported  
Affiliation State: Not reported  
Affiliation Country: Not reported  
Affiliation Zip: Not reported  
Affiliation Phone: (909) 799-9188,

Affiliation Type Desc: Parent Corporation  
Entity Name: FORD WHOLESALE CO  
Entity Title: Not reported  
Affiliation Address: Not reported  
Affiliation City: Not reported  
Affiliation State: Not reported  
Affiliation Country: Not reported  
Affiliation Zip: Not reported  
Affiliation Phone: ,



Map ID  
Direction  
Distance  
Elevation

MAP FINDINGS

Site

Database(s)

EDR ID Number  
EPA ID Number

**P77**      **FORD WHOLESALE CO**  
**ENE**      **1470 TIPPECANOE**  
**1/8-1/4**    **SAN BERNARDINO, CA 92408**  
**0.202 mi.**  
**1069 ft.**    **Site 3 of 3 in cluster P**

**CA SWEEPS UST**    **S101591710**  
**CA FID UST**        **N/A**

**Relative:**  
**Higher**  
**Actual:**  
**1060 ft.**

**SWEEPS UST:**  
Name: FORD WHOLESALE CO  
Address: 1470 TIPPECANOE  
City: SAN BERNARDINO  
Status: Active  
Comp Number: 15417  
Number: 9  
Board Of Equalization: 44-020608  
Referral Date: 03-24-92  
Action Date: 03-24-92  
Created Date: 09-22-88  
Owner Tank Id: Not reported  
SWRCB Tank Id: 36-000-015417-000001  
Tank Status: A  
Capacity: 1  
Active Date: 09-22-88  
Tank Use: UNKNOWN  
STG: P  
Content: UNKNOWN  
Number Of Tanks: 2

Name: FORD WHOLESALE CO  
Address: 1470 TIPPECANOE  
City: SAN BERNARDINO  
Status: Active  
Comp Number: 15417  
Number: 9  
Board Of Equalization: 44-020608  
Referral Date: 03-24-92  
Action Date: 03-24-92  
Created Date: 09-22-88  
Owner Tank Id: Not reported  
SWRCB Tank Id: 36-000-015417-000002  
Tank Status: A  
Capacity: 1  
Active Date: 09-22-88  
Tank Use: UNKNOWN  
STG: P  
Content: UNKNOWN  
Number Of Tanks: Not reported

**CA FID UST:**  
Facility ID: 36008711  
Regulated By: UTNKA  
Regulated ID: Not reported  
Cortese Code: Not reported  
SIC Code: Not reported  
Facility Phone: Not reported  
Mail To: Not reported  
Mailing Address: 1470 TIPPECANOE  
Mailing Address 2: Not reported  
Mailing City,St,Zip: SAN BERNARDINO 92408  
Contact: Not reported

Map ID  
 Direction  
 Distance  
 Elevation

MAP FINDINGS

Site

Database(s)

EDR ID Number  
 EPA ID Number

**FORD WHOLESALE CO (Continued)**

**S101591710**

Contact Phone: Not reported  
 DUNs Number: Not reported  
 NPDES Number: Not reported  
 EPA ID: Not reported  
 Comments: Not reported  
 Status: Active

**M78**  
**NE**  
**1/8-1/4**  
**0.204 mi.**  
**1078 ft.**

**FERGUSON - 1071**  
**1090 E COOLEY AVE**  
**SAN BERNARDINO, CA 92408**

**RCRA NonGen / NLR**

**1027466709**  
**CAL000422060**

**Site 12 of 14 in cluster M**

**Relative:**  
**Higher**  
**Actual:**  
**1049 ft.**

RCRA Listings:  
 Date Form Received by Agency: 20220909  
 Handler Name: FERGUSON - 1071  
 Handler Address: 1090 E COOLEY AVE  
 Handler City,State,Zip: SAN BERNARDINO, CA 92408  
 EPA ID: CAL000422060  
 Contact Name: RICARDO MARTINEZ  
 Contact Address: E COOLEY AVE  
 Contact City,State,Zip: SAN BERNARDINO, CA 92408  
 Contact Telephone: 909-885-0701  
 Contact Fax: Not reported  
 Contact Email: R.MARTINEZ@FERGUSON.COM  
 Contact Title: Not reported  
 EPA Region: 09  
 Land Type: Not reported  
 Federal Waste Generator Description: Not a generator, verified  
 Non-Notifier: Not reported  
 Biennial Report Cycle: Not reported  
 Accessibility: Not reported  
 Active Site Indicator: Not reported  
 State District Owner: Not reported  
 State District: Not reported  
 Mailing Address: ALLISION POINTE BLVD STE 223 PMB 45239  
 Mailing City,State,Zip: INDIANAPOLIS, IN 46250  
 Owner Name: FERGUSON ENTERPRISES LLC  
 Owner Type: Other  
 Operator Name: FERGUSON ENTERPRISES LLC  
 Operator Type: Other  
 Short-Term Generator Activity: No  
 Importer Activity: No  
 Mixed Waste Generator: No  
 Transporter Activity: No  
 Transfer Facility Activity: No  
 Recycler Activity with Storage: No  
 Small Quantity On-Site Burner Exemption: No  
 Smelting Melting and Refining Furnace Exemption: No  
 Underground Injection Control: No  
 Off-Site Waste Receipt: No  
 Universal Waste Indicator: No  
 Universal Waste Destination Facility: No  
 Federal Universal Waste: No  
 Active Site Fed-Reg Treatment Storage and Disposal Facility: Not reported  
 Active Site Converter Treatment storage and Disposal Facility: Not reported  
 Active Site State-Reg Treatment Storage and Disposal Facility: Not reported  
 Active Site State-Reg Handler: ---

Map ID  
Direction  
Distance  
Elevation

MAP FINDINGS

Site

Database(s)

EDR ID Number  
EPA ID Number

**FERGUSON - 1071 (Continued)**

**1027466709**

Federal Facility Indicator:	Not reported
Hazardous Secondary Material Indicator:	N
Sub-Part K Indicator:	Not reported
Commercial TSD Indicator:	No
Treatment Storage and Disposal Type:	Not reported
2018 GPRA Permit Baseline:	Not on the Baseline
2018 GPRA Renewals Baseline:	Not on the Baseline
Permit Renewals Workload Universe:	Not reported
Permit Workload Universe:	Not reported
Permit Progress Universe:	Not reported
Post-Closure Workload Universe:	Not reported
Closure Workload Universe:	Not reported
202 GPRA Corrective Action Baseline:	No
Corrective Action Workload Universe:	No
Subject to Corrective Action Universe:	No
Non-TSDFs Where RCRA CA has Been Imposed Universe:	No
TSDFs Potentially Subject to CA Under 3004 (u)/(v) Universe:	No
TSDFs Only Subject to CA under Discretionary Auth Universe:	No
Corrective Action Priority Ranking:	No NCAPS ranking
Environmental Control Indicator:	No
Institutional Control Indicator:	No
Human Exposure Controls Indicator:	N/A
Groundwater Controls Indicator:	N/A
Operating TSDF Universe:	Not reported
Full Enforcement Universe:	Not reported
Significant Non-Complier Universe:	No
Unaddressed Significant Non-Complier Universe:	No
Addressed Significant Non-Complier Universe:	No
Significant Non-Complier With a Compliance Schedule Universe:	No
Financial Assurance Required:	Not reported
Handler Date of Last Change:	20220916
Recognized Trader-Importer:	No
Recognized Trader-Exporter:	No
Importer of Spent Lead Acid Batteries:	No
Exporter of Spent Lead Acid Batteries:	No
Recycler Activity Without Storage:	No
Manifest Broker:	No
Sub-Part P Indicator:	No

**Handler - Owner Operator:**

Owner/Operator Indicator:	Owner
Owner/Operator Name:	FERGUSON ENTERPRISES LLC
Legal Status:	Other
Date Became Current:	Not reported
Date Ended Current:	Not reported
Owner/Operator Address:	12500 JEFFERSON AVE
Owner/Operator City,State,Zip:	NEWPORT NEWS, VA 23602
Owner/Operator Telephone:	757-874-7795
Owner/Operator Telephone Ext:	Not reported
Owner/Operator Fax:	Not reported
Owner/Operator Email:	Not reported

Owner/Operator Indicator:	Operator
Owner/Operator Name:	FERGUSON ENTERPRISES LLC
Legal Status:	Other
Date Became Current:	Not reported

Map ID  
Direction  
Distance  
Elevation

MAP FINDINGS

Site

Database(s)

EDR ID Number  
EPA ID Number

**FERGUSON - 1071 (Continued)**

**1027466709**

Date Ended Current: Not reported  
Owner/Operator Address: 12500 JEFFERSON AVE  
Owner/Operator City,State,Zip: NEWPORT NEWS, VA 23602  
Owner/Operator Telephone: 757-874-7795  
Owner/Operator Telephone Ext: Not reported  
Owner/Operator Fax: Not reported  
Owner/Operator Email: Not reported

Historic Generators:

Receive Date: 20220909  
Handler Name: FERGUSON - 1071  
Federal Waste Generator Description: Not a generator, verified  
State District Owner: Not reported  
Large Quantity Handler of Universal Waste: No  
Recognized Trader Importer: No  
Recognized Trader Exporter: No  
Spent Lead Acid Battery Importer: No  
Spent Lead Acid Battery Exporter: No  
Current Record: Yes  
Non Storage Recycler Activity: No  
Electronic Manifest Broker: No

List of NAICS Codes and Descriptions:

NAICS Code: 236220  
NAICS Description: COMMERCIAL AND INSTITUTIONAL BUILDING CONSTRUCTION

Facility Has Received Notices of Violations:

Violations: No Violations Found

Evaluation Action Summary:

Evaluations: No Evaluations Found

**Q79**  
**NE**  
**1/8-1/4**  
**0.218 mi.**  
**1152 ft.**

**INQUIPCO PACIFIC LLC**  
**1185 E COOLEY AVE**  
**SAN BERNARDINO, CA 92408**

**RCRA NonGen / NLR**

**1024839416**  
**CAL000387349**

**Site 1 of 2 in cluster Q**

**Relative:**  
**Higher**  
**Actual:**  
**1055 ft.**

RCRA Listings:

Date Form Received by Agency: 20130711  
Handler Name: INQUIPCO PACIFIC LLC  
Handler Address: 1185 E COOLEY AVE  
Handler City,State,Zip: SAN BERNARDINO, CA 92408  
EPA ID: CAL000387349  
Contact Name: PATRICK HERRERA  
Contact Address: 647 NORTH HARITON STREET  
Contact City,State,Zip: ORANGE, CA 92868  
Contact Telephone: 714-633-2100  
Contact Fax: 714-633-6901  
Contact Email: PATRICK@MRCRANE.COM  
Contact Title: Not reported  
EPA Region: 09  
Land Type: Not reported  
Federal Waste Generator Description: Not a generator, verified  
Non-Notifier: Not reported

Map ID  
 Direction  
 Distance  
 Elevation

MAP FINDINGS

Site

Database(s)

EDR ID Number  
 EPA ID Number

**INQUIPCO PACIFIC LLC (Continued)**

**1024839416**

Biennial Report Cycle:		Not reported
Accessibility:		Not reported
Active Site Indicator:		Handler Activities
State District Owner:		Not reported
State District:		Not reported
Mailing Address:		647 N HARITON ST
Mailing City, State, Zip:		ORANGE, CA 92868-0000
Owner Name:	INQUIPCO PACIFIC LLC	
Owner Type:		Other
Operator Name:	PATRICK HERRERA	
Operator Type:		Other
Short-Term Generator Activity:		No
Importer Activity:		No
Mixed Waste Generator:		No
Transporter Activity:		No
Transfer Facility Activity:		No
Recycler Activity with Storage:		No
Small Quantity On-Site Burner Exemption:		No
Smelting Melting and Refining Furnace Exemption:		No
Underground Injection Control:		No
Off-Site Waste Receipt:		No
Universal Waste Indicator:		Yes
Universal Waste Destination Facility:		Yes
Federal Universal Waste:		No
Active Site Fed-Reg Treatment Storage and Disposal Facility:		Not reported
Active Site Converter Treatment storage and Disposal Facility:		Not reported
Active Site State-Reg Treatment Storage and Disposal Facility:		Not reported
Active Site State-Reg Handler:		---
Federal Facility Indicator:		Not reported
Hazardous Secondary Material Indicator:		N
Sub-Part K Indicator:		Not reported
Commercial TSD Indicator:		No
Treatment Storage and Disposal Type:		Not reported
2018 GPRA Permit Baseline:		Not on the Baseline
2018 GPRA Renewals Baseline:		Not on the Baseline
Permit Renewals Workload Universe:		Not reported
Permit Workload Universe:		Not reported
Permit Progress Universe:		Not reported
Post-Closure Workload Universe:		Not reported
Closure Workload Universe:		Not reported
202 GPRA Corrective Action Baseline:		No
Corrective Action Workload Universe:		No
Subject to Corrective Action Universe:		No
Non-TSDFs Where RCRA CA has Been Imposed Universe:		No
TSDFs Potentially Subject to CA Under 3004 (u)/(v) Universe:		No
TSDFs Only Subject to CA under Discretionary Auth Universe:		No
Corrective Action Priority Ranking:		No NCAPS ranking
Environmental Control Indicator:		No
Institutional Control Indicator:		No
Human Exposure Controls Indicator:		N/A
Groundwater Controls Indicator:		N/A
Operating TSDF Universe:		Not reported
Full Enforcement Universe:		Not reported
Significant Non-Complier Universe:		No
Unaddressed Significant Non-Complier Universe:		No
Addressed Significant Non-Complier Universe:		No
Significant Non-Complier With a Compliance Schedule Universe:		No

Map ID  
Direction  
Distance  
Elevation

MAP FINDINGS

Site

Database(s)

EDR ID Number  
EPA ID Number

**INQUIPCO PACIFIC LLC (Continued)**

**1024839416**

Financial Assurance Required: Not reported  
Handler Date of Last Change: 20180906  
Recognized Trader-Importer: No  
Recognized Trader-Exporter: No  
Importer of Spent Lead Acid Batteries: No  
Exporter of Spent Lead Acid Batteries: No  
Recycler Activity Without Storage: No  
Manifest Broker: No  
Sub-Part P Indicator: No

Handler - Owner Operator:

Owner/Operator Indicator: Owner  
Owner/Operator Name: INQUIPCO PACIFIC LLC  
Legal Status: Other  
Date Became Current: Not reported  
Date Ended Current: Not reported  
Owner/Operator Address: 2730 N NELLIS BLVD  
Owner/Operator City,State,Zip: LAS VEGAS, NV 89115  
Owner/Operator Telephone: 714-633-2100  
Owner/Operator Telephone Ext: Not reported  
Owner/Operator Fax: Not reported  
Owner/Operator Email: Not reported

Owner/Operator Indicator: Operator  
Owner/Operator Name: PATRICK HERRERA  
Legal Status: Other  
Date Became Current: Not reported  
Date Ended Current: Not reported  
Owner/Operator Address: 647 NORTH HARITON STREET  
Owner/Operator City,State,Zip: ORANGE, CA 92868  
Owner/Operator Telephone: 714-633-2100  
Owner/Operator Telephone Ext: Not reported  
Owner/Operator Fax: Not reported  
Owner/Operator Email: Not reported

Historic Generators:

Receive Date: 20130711  
Handler Name: INQUIPCO PACIFIC LLC  
Federal Waste Generator Description: Not a generator, verified  
State District Owner: Not reported  
Large Quantity Handler of Universal Waste: No  
Recognized Trader Importer: No  
Recognized Trader Exporter: No  
Spent Lead Acid Battery Importer: No  
Spent Lead Acid Battery Exporter: No  
Current Record: Yes  
Non Storage Recycler Activity: Not reported  
Electronic Manifest Broker: Not reported

List of NAICS Codes and Descriptions:

NAICS Code: 333923  
NAICS Description: OVERHEAD TRAVELING CRANE, HOIST, AND MONORAIL SYSTEM MANUFACTURING  
  
NAICS Code: 33651  
NAICS Description: RAILROAD ROLLING STOCK MANUFACTURING

Map ID  
Direction  
Distance  
Elevation

MAP FINDINGS

Site

Database(s)

EDR ID Number  
EPA ID Number

**INQUIPCO PACIFIC LLC (Continued)**

**1024839416**

Facility Has Received Notices of Violations:

Violations: No Violations Found

Evaluation Action Summary:

Evaluations: No Evaluations Found

**Q80**  
**NE**  
**1/8-1/4**  
**0.218 mi.**  
**1152 ft.**

**INQUIPCO**  
**1185 E COOLEY**  
**SAN BERNARDINO, CA 92408**  
**Site 2 of 2 in cluster Q**

**CA CERS HAZ WASTE**  
**CA CERS TANKS**  
**CA San Bern. Co. Permit**  
**CA CERS**

**S110168966**  
**N/A**

**Relative:**  
**Higher**  
**Actual:**  
**1055 ft.**

**CERS HAZ WASTE:**  
Name: INQUIPCO  
Address: 1185 E COOLEY  
City,State,Zip: SAN BERNARDINO, CA 92408  
Site ID: 38215  
CERS ID: 10119580  
CERS Description: Hazardous Waste Generator

**CERS TANKS:**  
Name: INQUIPCO  
Address: 1185 E COOLEY  
City,State,Zip: SAN BERNARDINO, CA 92408  
Site ID: 38215  
CERS ID: 10119580  
CERS Description: Aboveground Petroleum Storage

**San Bern. Co. Permit:**  
Name: INQUIPCO  
Address: 1185 E COOLEY  
City,State,Zip: SAN BERNARDINO, CA 92408  
Region: SAN BERNARDINO  
Facility ID: FA0012957  
Owner: INQUIPCO  
Permit Number: PT0022676  
Permit Category: HAZARDOUS MATERIALS 4-10 CHEMICALS  
Facility Status: ACTIVE  
Expiration Date: 12/31/2022

Name: INQUIPCO  
Address: 1185 E COOLEY  
City,State,Zip: SAN BERNARDINO, CA 92408  
Region: SAN BERNARDINO  
Facility ID: FA0012957  
Owner: INQUIPCO  
Permit Number: PT0039323  
Permit Category: APSA 1,320-10,000 GAL FAC CAPACITY  
Facility Status: ACTIVE  
Expiration Date: 12/31/2022

Name: INQUIPCO  
Address: 1185 E COOLEY  
City,State,Zip: SAN BERNARDINO, CA 92408  
Region: SAN BERNARDINO

Map ID  
Direction  
Distance  
Elevation

MAP FINDINGS

Site

Database(s)

EDR ID Number  
EPA ID Number

**INQUIPCO (Continued)**

**S110168966**

Facility ID: FA0012957  
Owner: INQUIPCO  
Permit Number: PT0022677  
Permit Category: SMALL QUANTITY GENERATOR  
Facility Status: ACTIVE  
Expiration Date: 12/31/2022

**CERS:**

Name: INQUIPCO  
Address: 1185 E COOLEY  
City,State,Zip: SAN BERNARDINO, CA 92408  
Site ID: 38215  
CERS ID: 10119580  
CERS Description: Chemical Storage Facilities

**Violations:**

Site ID: 38215  
Site Name: INQUIPCO  
Violation Date: 03-04-2019  
Citation: HSC 6.5 25201 - California Health and Safety Code, Chapter 6.5, Section(s) 25201  
Violation Description: Failure to obtain a permit or grant of interim status after generator has accumulated hazardous waste on-site for longer than 90 days.  
Violation Notes: Returned to compliance on 03/20/2019. Observed (1) ~500 gallon aboveground storage tank containing used lubricating oil to have exceeded the accumulation time frame for this facility. Hazardous waste labeling affixed to the container denoted an accumulation start date of 11/04/2018. No hazardous waste disposal records were available for review at the time of the inspection. CORRECTIVE ACTION: Sign the Certificate of Compliance in attestation that all hazardous waste that has exceeded this facility's accumulation time frame has been transported off site by a licensed hazardous waste transporter.  
Violation Division: San Bernardino County Fire Department  
Violation Program: HW  
Violation Source: CERS,

Site ID: 38215  
Site Name: INQUIPCO  
Violation Date: 03-04-2019  
Citation: HSC 6.95 25508(a)(1) - California Health and Safety Code, Chapter 6.95, Section(s) 25508(a)(1)  
Violation Description: Failure to annually review and electronically certify that the business plan is complete and accurate on or before the annual due date.  
Violation Notes: Returned to compliance on 08/22/2022. Last hazardous materials business plan was submitted via CERS occurred on 02/06/2018. CORRECTIVE ACTION: Review and certify the business plan annually.  
Violation Division: San Bernardino County Fire Department  
Violation Program: HMRRP  
Violation Source: CERS,

Site ID: 38215  
Site Name: INQUIPCO  
Violation Date: 01-08-2016  
Citation: HSC 6.5 Multiple Sections - California Health and Safety Code, Chapter 6.5, Section(s) Multiple Sections  
Violation Description: Haz Waste Generator Program - Operations/Maintenance - General



Map ID  
Direction  
Distance  
Elevation

MAP FINDINGS

Site

Database(s)

EDR ID Number  
EPA ID Number

**INQUIPCO (Continued)**

**S110168966**

Violation Notes: Returned to compliance on 02/23/2016. Failure to inspect Hazardous Waste container storage areas weekly (CCR 66265.174)

Violation Division: San Bernardino County Fire Department  
Violation Program: HW  
Violation Source: CERS,

Site ID: 38215  
Site Name: INQUIPCO  
Violation Date: 05-18-2022  
Citation: HSC 6.67 25270.4.5(a) - California Health and Safety Code, Chapter 6.67, Section(s) 25270.4.5(a)

Violation Description: Failure to maintain a complete copy of the SPCC Plan at the facility if the facility is normally attended at least four hours per day, or at the nearest field office if the facility is not so attended.

Violation Notes: Returned to compliance on 08/17/2022. OBSERVATION: At the time of inspection, this facility was unable to locate a copy of their SPCC plan. Per Freddie Gomez, a SPCC plan has been prepared, but person who had access to the plan is no longer working at this facility and he is unsure where it is stored. CORRECTIVE ACTION: Complete and return the Certificate of Compliance form with a signed statement indicating that a complete copy of the SPCC Plan is available onsite. If the SPCC plan cannot be located, complete a new SPCC plan for your facility and ensure that a copy is maintained on site.

Violation Division: San Bernardino County Fire Department  
Violation Program: APSA  
Violation Source: CERS,

Site ID: 38215  
Site Name: INQUIPCO  
Violation Date: 01-08-2016  
Citation: HSC 6.95 25508.2 - California Health and Safety Code, Chapter 6.95, Section(s) 25508.2

Violation Description: Failure to annually review and electronically certify that the business plan is complete, accurate, and up-to-date.

Violation Notes: Returned to compliance on 02/23/2016.

Violation Division: San Bernardino County Fire Department  
Violation Program: HMRRP  
Violation Source: CERS,

Site ID: 38215  
Site Name: INQUIPCO  
Violation Date: 01-08-2016  
Citation: HSC 6.5 Multiple Sections - California Health and Safety Code, Chapter 6.5, Section(s) Multiple Sections

Violation Description: Haz Waste Generator Program - Operations/Maintenance - General

Violation Notes: Returned to compliance on 02/23/2016. Hazardous Waste containers leaking (CCR 66265.173(b))

Violation Division: San Bernardino County Fire Department  
Violation Program: HW  
Violation Source: CERS,

Site ID: 38215  
Site Name: INQUIPCO  
Violation Date: 01-08-2016  
Citation: HSC 6.5 Multiple Sections - California Health and Safety Code, Chapter 6.5, Section(s) Multiple Sections

Violation Description: Haz Waste Generator Program - Operations/Maintenance - General

Map ID  
Direction  
Distance  
Elevation

MAP FINDINGS

Site

Database(s)

EDR ID Number  
EPA ID Number

**INQUIPCO (Continued)**

**S110168966**

Violation Notes: Returned to compliance on 02/23/2016. Failure to inspect Hazardous Waste tank (CCR 66265.195)

Violation Division: San Bernardino County Fire Department  
Violation Program: HW  
Violation Source: CERS,

Site ID: 38215  
Site Name: INQUIPCO  
Violation Date: 03-04-2019  
Citation: HSC 6.95 25508(a)(1) - California Health and Safety Code, Chapter 6.95, Section(s) 25508(a)(1)

Violation Description: Failure to complete and electronically submit hazardous material inventory information for all reportable hazardous materials on site at or above reportable quantities.

Violation Notes: Returned to compliance on 08/22/2022. Observed (2) 55 gallon drums of new antifreeze that were not disclosed in the most recent hazardous materials inventory submitted via CERS on 02/06/2018. All hazardous materials inventory items shall disclose the hazard categories utilizing the new Federal hazard categories. Address all hazardous materials inventory items with a yellow caution symbol. CORRECTIVE ACTION: Submit an accurate and complete hazardous materials inventory into the California Environmental Reporting System (CERS).

Violation Division: San Bernardino County Fire Department  
Violation Program: HMRRP  
Violation Source: CERS,

Site ID: 38215  
Site Name: INQUIPCO  
Violation Date: 03-04-2019  
Citation: 22 CCR 12 66262.34(f) - California Code of Regulations, Title 22, Chapter 12, Section(s) 66262.34(f)

Violation Description: Failure to properly label hazardous waste accumulation containers and portable tanks with the following requirements: "Hazardous Waste", name and address of the generator, physical and chemical characteristics of the Hazardous Waste, and starting accumulation date.

Violation Notes: Returned to compliance on 03/04/2019. Observed (1) 55 gallon drum containing waste antifreeze to not have appropriate hazardous waste labeling. Violation corrected on site at the time of the inspection.

Violation Division: San Bernardino County Fire Department  
Violation Program: HW  
Violation Source: CERS,

Site ID: 38215  
Site Name: INQUIPCO  
Violation Date: 05-18-2022  
Citation: HSC 6.95 25508.2 - California Health and Safety Code, Chapter 6.95, Section(s) 25508.2

Violation Description: Failure to annually review and electronically certify that the business plan is complete and accurate on or before the annual due date.

Violation Notes: Returned to compliance on 08/22/2022. OBSERVATION: At the time of the inspection, the last time this facility made a complete submittal/ certification of their Hazardous Materials Business Plan (HMBP) via the California Environmental Reporting System (CERS) was 02/06/2018. CORRECTIVE ACTION: Login to your facility's account in CERS and make a complete and accurate submittal/ certification of your HMBP. Ensure to

Map ID  
Direction  
Distance  
Elevation

MAP FINDINGS

Site

Database(s)

EDR ID Number  
EPA ID Number

**INQUIPCO (Continued)**

**S110168966**

complete the federal hazard category checklist for all items in your inventory that are listed as hazardous materials. Contact the CERS Help Desk 909-386-8432 if you require additional assistance. Complete and return the Certificate of Compliance form indicating that this violation was corrected.

Violation Division: San Bernardino County Fire Department  
Violation Program: HMRRP  
Violation Source: CERS,

Site ID: 38215  
Site Name: INQUIPCO  
Violation Date: 01-08-2016  
Citation: HSC 6.5 Multiple Sections - California Health and Safety Code, Chapter 6.5, Section(s) Multiple Sections

Violation Description: Haz Waste Generator Program - Operations/Maintenance - General  
Violation Notes: Returned to compliance on 02/23/2016. Failure to provide secondary containment for aboveground hazardous waste tanks (CCR 66265.193(a))

Violation Division: San Bernardino County Fire Department  
Violation Program: HW  
Violation Source: CERS,

**Evaluation:**

Eval General Type: Compliance Evaluation Inspection  
Eval Date: 03-04-2019  
Violations Found: Yes  
Eval Type: Routine done by local agency  
Eval Notes: Not reported  
Eval Division: San Bernardino County Fire Department  
Eval Program: HMRRP  
Eval Source: CERS,

Eval General Type: Compliance Evaluation Inspection  
Eval Date: 01-08-2016  
Violations Found: Yes  
Eval Type: Routine done by local agency  
Eval Notes: INQUIPCO routine inspection  
Eval Division: San Bernardino County Fire Department  
Eval Program: HMRRP  
Eval Source: CERS,

Eval General Type: Compliance Evaluation Inspection  
Eval Date: 01-08-2016  
Violations Found: Yes  
Eval Type: Routine done by local agency  
Eval Notes: INQUIPCO routine inspection  
Eval Division: San Bernardino County Fire Department  
Eval Program: HW  
Eval Source: CERS,

Eval General Type: Compliance Evaluation Inspection  
Eval Date: 05-18-2022  
Violations Found: No  
Eval Type: Routine done by local agency  
Eval Notes: Not reported  
Eval Division: San Bernardino County Fire Department  
Eval Program: HW  
Eval Source: CERS,

Map ID  
Direction  
Distance  
Elevation

MAP FINDINGS

Site

Database(s)

EDR ID Number  
EPA ID Number

**INQUIPCO (Continued)**

**S110168966**

Eval General Type: Compliance Evaluation Inspection  
Eval Date: 03-04-2019  
Violations Found: No  
Eval Type: Routine done by local agency  
Eval Notes: Not reported  
Eval Division: San Bernardino County Fire Department  
Eval Program: APSA  
Eval Source: CERS,

Eval General Type: Compliance Evaluation Inspection  
Eval Date: 05-18-2022  
Violations Found: Yes  
Eval Type: Routine done by local agency  
Eval Notes: Not reported  
Eval Division: San Bernardino County Fire Department  
Eval Program: HMRRP  
Eval Source: CERS,

Eval General Type: Compliance Evaluation Inspection  
Eval Date: 03-04-2019  
Violations Found: Yes  
Eval Type: Routine done by local agency  
Eval Notes: Not reported  
Eval Division: San Bernardino County Fire Department  
Eval Program: HW  
Eval Source: CERS,

Eval General Type: Compliance Evaluation Inspection  
Eval Date: 05-18-2022  
Violations Found: Yes  
Eval Type: Routine done by local agency  
Eval Notes: Not reported  
Eval Division: San Bernardino County Fire Department  
Eval Program: APSA  
Eval Source: CERS,

Enforcement Action:  
Site ID: 38215  
Site Name: INQUIPCO  
Site Address: 1185 E COOLEY  
Site City: SAN BERNARDINO  
Site Zip: 92408  
Enf Action Date: 01-08-2016  
Enf Action Type: Notice of Violation (Unified Program)  
Enf Action Description: Notice of Violation Issued by the Inspector at the Time of Inspection  
Enf Action Notes: Not reported  
Enf Action Division: San Bernardino County Fire Department  
Enf Action Program: HMRRP  
Enf Action Source: CERS,

Site ID: 38215  
Site Name: INQUIPCO  
Site Address: 1185 E COOLEY  
Site City: SAN BERNARDINO  
Site Zip: 92408  
Enf Action Date: 01-08-2016  
Enf Action Type: Notice of Violation (Unified Program)

Map ID  
Direction  
Distance  
Elevation

MAP FINDINGS

Site

Database(s)

EDR ID Number  
EPA ID Number

**INQUIPCO (Continued)**

**S110168966**

Enf Action Description: Notice of Violation Issued by the Inspector at the Time of Inspection  
Enf Action Notes: Not reported  
Enf Action Division: San Bernardino County Fire Department  
Enf Action Program: HW  
Enf Action Source: CERS,

**Affiliation:**

Affiliation Type Desc: Legal Owner  
Entity Name: INQUIPCO  
Entity Title: Not reported  
Affiliation Address: 1185 E COOLEY  
Affiliation City: SAN BERNARDINO  
Affiliation State: CA  
Affiliation Country: United States  
Affiliation Zip: 92408  
Affiliation Phone: (909) 796-6100,

Affiliation Type Desc: Document Preparer  
Entity Name: Alex Aguirre (Frog Environmental)  
Entity Title: Not reported  
Affiliation Address: Not reported  
Affiliation City: Not reported  
Affiliation State: Not reported  
Affiliation Country: Not reported  
Affiliation Zip: Not reported  
Affiliation Phone: ,

Affiliation Type Desc: Property Owner  
Entity Name: Mr. Crane  
Entity Title: Not reported  
Affiliation Address: 647 N Heriton St  
Affiliation City: Orange  
Affiliation State: CA  
Affiliation Country: United States  
Affiliation Zip: 92868  
Affiliation Phone: (714) 221-7120,

Affiliation Type Desc: Identification Signer  
Entity Name: Freddie Gomez  
Entity Title: Branch Manager  
Affiliation Address: Not reported  
Affiliation City: Not reported  
Affiliation State: Not reported  
Affiliation Country: Not reported  
Affiliation Zip: Not reported  
Affiliation Phone: ,

Affiliation Type Desc: Operator  
Entity Name: INQUIPCO  
Entity Title: Not reported  
Affiliation Address: Not reported  
Affiliation City: Not reported  
Affiliation State: Not reported  
Affiliation Country: Not reported  
Affiliation Zip: Not reported  
Affiliation Phone: (909) 796-6100,

Map ID  
 Direction  
 Distance  
 Elevation

MAP FINDINGS

Site

Database(s)

EDR ID Number  
 EPA ID Number

**INQUIPCO (Continued)**

**S110168966**

Affiliation Type Desc: CUPA District  
 Entity Name: San Bernardino County Fire  
 Entity Title: Not reported  
 Affiliation Address: 620 South E Street  
 Affiliation City: San Bernardino  
 Affiliation State: CA  
 Affiliation Country: Not reported  
 Affiliation Zip: 92415-0153  
 Affiliation Phone: (909) 386-8401,

Affiliation Type Desc: Environmental Contact  
 Entity Name: Freddie Gomez  
 Entity Title: Not reported  
 Affiliation Address: 1185 E COOLEY AVE  
 Affiliation City: SAN BERNARDINO  
 Affiliation State: CA  
 Affiliation Country: Not reported  
 Affiliation Zip: 92408  
 Affiliation Phone: ,

Affiliation Type Desc: Facility Mailing Address  
 Entity Name: Mailing Address  
 Entity Title: Not reported  
 Affiliation Address: 1185 E COOLEY  
 Affiliation City: SAN BERNARDINO  
 Affiliation State: CA  
 Affiliation Country: Not reported  
 Affiliation Zip: 92408  
 Affiliation Phone: ,

Affiliation Type Desc: Parent Corporation  
 Entity Name: INQUIPCO PACIFIC  
 Entity Title: Not reported  
 Affiliation Address: Not reported  
 Affiliation City: Not reported  
 Affiliation State: Not reported  
 Affiliation Country: Not reported  
 Affiliation Zip: Not reported  
 Affiliation Phone: ,

**M81**  
**NNE**  
**1/8-1/4**  
**0.220 mi.**  
**1159 ft.**

**SNOW PLASTICS,HARRINGTON IND.P**  
**1050 E COOLEY AV**  
**SAN BERNARDINO, CA 92408**  
**Site 13 of 14 in cluster M**

**CA EMI** S103621376  
**CA San Bern. Co. Permit** N/A  
**CA CERS**

**Relative:**  
**Higher**  
**Actual:**  
**1046 ft.**

**EMI:**  
 Name: SNOW PLASTICS, INC  
 Address: 1050 E COOLEY AV  
 City,State,Zip: SAN BERNARDINO, CA 924080000  
 Year: 1990  
 County Code: 36  
 Air Basin: SC  
 Facility ID: 57736  
 Air District Name: SC  
 SIC Code: 3089  
 Air District Name: SOUTH COAST AQMD

Map ID  
Direction  
Distance  
Elevation

MAP FINDINGS

Site

Database(s)

EDR ID Number  
EPA ID Number

**SNOW PLASTICS,HARRINGTON IND.P (Continued)**

**S103621376**

Community Health Air Pollution Info System: Not reported  
Consolidated Emission Reporting Rule: Not reported  
Total Organic Hydrocarbon Gases Tons/Yr: 12  
Reactive Organic Gases Tons/Yr: 9  
Carbon Monoxide Emissions Tons/Yr: 0  
NOX - Oxides of Nitrogen Tons/Yr: 0  
SOX - Oxides of Sulphur Tons/Yr: 0  
Particulate Matter Tons/Yr: 0  
Part. Matter 10 Micrometers and Smlr Tons/Yr:0

Name: SNOW PLASTICS, INC  
Address: 1050 E COOLEY AV  
City,State,Zip: SAN BERNARDINO, CA 924080000  
Year: 1995  
County Code: 36  
Air Basin: SC  
Facility ID: 57736  
Air District Name: SC  
SIC Code: 3089  
Air District Name: SOUTH COAST AQMD  
Community Health Air Pollution Info System: Not reported  
Consolidated Emission Reporting Rule: Not reported  
Total Organic Hydrocarbon Gases Tons/Yr: 12  
Reactive Organic Gases Tons/Yr: 11  
Carbon Monoxide Emissions Tons/Yr: 0  
NOX - Oxides of Nitrogen Tons/Yr: 0  
SOX - Oxides of Sulphur Tons/Yr: 0  
Particulate Matter Tons/Yr: 0  
Part. Matter 10 Micrometers and Smlr Tons/Yr:0

Name: SNOW PLASTICS, INC  
Address: 1050 E COOLEY AVE  
City,State,Zip: SAN BERNARDINO, CA 924080000  
Year: 1996  
County Code: 36  
Air Basin: SC  
Facility ID: 57736  
Air District Name: SC  
SIC Code: 3089  
Air District Name: SOUTH COAST AQMD  
Community Health Air Pollution Info System: Not reported  
Consolidated Emission Reporting Rule: Not reported  
Total Organic Hydrocarbon Gases Tons/Yr: 17  
Reactive Organic Gases Tons/Yr: 15  
Carbon Monoxide Emissions Tons/Yr: 0  
NOX - Oxides of Nitrogen Tons/Yr: 0  
SOX - Oxides of Sulphur Tons/Yr: 0  
Particulate Matter Tons/Yr: 0  
Part. Matter 10 Micrometers and Smlr Tons/Yr:0

Name: SNOW PLASTICS,HARRINGTON IND.P  
Address: 1050 E COOLEY AV  
City,State,Zip: SAN BERNARDINO, CA 924080000  
Year: 1997  
County Code: 36  
Air Basin: SC  
Facility ID: 109498

Map ID  
Direction  
Distance  
Elevation

MAP FINDINGS

Site

Database(s)

EDR ID Number  
EPA ID Number

**SNOW PLASTICS,HARRINGTON IND.P (Continued)**

**S103621376**

Air District Name: SC  
SIC Code: 3087  
Air District Name: SOUTH COAST AQMD  
Community Health Air Pollution Info System: Not reported  
Consolidated Emission Reporting Rule: Not reported  
Total Organic Hydrocarbon Gases Tons/Yr: 24  
Reactive Organic Gases Tons/Yr: 18  
Carbon Monoxide Emissions Tons/Yr: 0  
NOX - Oxides of Nitrogen Tons/Yr: 0  
SOX - Oxides of Sulphur Tons/Yr: 0  
Particulate Matter Tons/Yr: 0  
Part. Matter 10 Micrometers and Smllr Tons/Yr:0

Name: SNOW PLASTICS,HARRINGTON IND.P  
Address: 1050 E COOLEY AV  
City,State,Zip: SAN BERNARDINO, CA 924080000  
Year: 1998  
County Code: 36  
Air Basin: SC  
Facility ID: 109498  
Air District Name: SC  
SIC Code: 3087  
Air District Name: SOUTH COAST AQMD  
Community Health Air Pollution Info System: Not reported  
Consolidated Emission Reporting Rule: Not reported  
Total Organic Hydrocarbon Gases Tons/Yr: 14  
Reactive Organic Gases Tons/Yr: 11  
Carbon Monoxide Emissions Tons/Yr: 0  
NOX - Oxides of Nitrogen Tons/Yr: 0  
SOX - Oxides of Sulphur Tons/Yr: 0  
Particulate Matter Tons/Yr: 0  
Part. Matter 10 Micrometers and Smllr Tons/Yr:0

Name: SNOW PLASTICS,HARRINGTON IND.P  
Address: 1050 E COOLEY AV  
City,State,Zip: SAN BERNARDINO, CA 924080000  
Year: 1999  
County Code: 36  
Air Basin: SC  
Facility ID: 109498  
Air District Name: SC  
SIC Code: 3087  
Air District Name: SOUTH COAST AQMD  
Community Health Air Pollution Info System: Not reported  
Consolidated Emission Reporting Rule: Not reported  
Total Organic Hydrocarbon Gases Tons/Yr: 24  
Reactive Organic Gases Tons/Yr: 18  
Carbon Monoxide Emissions Tons/Yr: 0  
NOX - Oxides of Nitrogen Tons/Yr: 0  
SOX - Oxides of Sulphur Tons/Yr: 0  
Particulate Matter Tons/Yr: 0  
Part. Matter 10 Micrometers and Smllr Tons/Yr:0

Name: SNOW PLASTICS,HARRINGTON IND.P  
Address: 1050 E COOLEY AV  
City,State,Zip: SAN BERNARDINO, CA 924080000  
Year: 2000



Map ID  
Direction  
Distance  
Elevation

MAP FINDINGS

Site

Database(s)

EDR ID Number  
EPA ID Number

**SNOW PLASTICS,HARRINGTON IND.P (Continued)**

**S103621376**

County Code: 36  
Air Basin: SC  
Facility ID: 109498  
Air District Name: SC  
SIC Code: 3087  
Air District Name: SOUTH COAST AQMD  
Community Health Air Pollution Info System: Not reported  
Consolidated Emission Reporting Rule: Not reported  
Total Organic Hydrocarbon Gases Tons/Yr: 24  
Reactive Organic Gases Tons/Yr: 18  
Carbon Monoxide Emissions Tons/Yr: 0  
NOX - Oxides of Nitrogen Tons/Yr: 0  
SOX - Oxides of Sulphur Tons/Yr: 0  
Particulate Matter Tons/Yr: 0  
Part. Matter 10 Micrometers and Smlr Tons/Yr:0

Name: SNOW PLASTICS,HARRINGTON IND.PLSTCS,INC.  
Address: 1050 E COOLEY AVE  
City,State,Zip: SAN BERNARDINO, CA 924080000  
Year: 2002  
County Code: 36  
Air Basin: SC  
Facility ID: 109498  
Air District Name: SC  
SIC Code: 3087  
Air District Name: SOUTH COAST AQMD  
Community Health Air Pollution Info System: Not reported  
Consolidated Emission Reporting Rule: Not reported  
Total Organic Hydrocarbon Gases Tons/Yr: 6  
Reactive Organic Gases Tons/Yr: 4  
Carbon Monoxide Emissions Tons/Yr: 0  
NOX - Oxides of Nitrogen Tons/Yr: 0  
SOX - Oxides of Sulphur Tons/Yr: 0  
Particulate Matter Tons/Yr: 0  
Part. Matter 10 Micrometers and Smlr Tons/Yr:0

Name: SNOW PLASTICS,HARRINGTON IND.PLSTCS,INC.  
Address: 1050 E COOLEY AVE  
City,State,Zip: SAN BERNARDINO, CA 924080000  
Year: 2003  
County Code: 36  
Air Basin: SC  
Facility ID: 109498  
Air District Name: SC  
SIC Code: 3087  
Air District Name: SOUTH COAST AQMD  
Community Health Air Pollution Info System: Not reported  
Consolidated Emission Reporting Rule: Not reported  
Total Organic Hydrocarbon Gases Tons/Yr: 6  
Reactive Organic Gases Tons/Yr: 4  
Carbon Monoxide Emissions Tons/Yr: 0  
NOX - Oxides of Nitrogen Tons/Yr: 0  
SOX - Oxides of Sulphur Tons/Yr: 0  
Particulate Matter Tons/Yr: 0  
Part. Matter 10 Micrometers and Smlr Tons/Yr:0

Name: SNOW PLASTICS,HARRINGTON IND.PLSTCS,INC.

Map ID  
Direction  
Distance  
Elevation

MAP FINDINGS

Site

Database(s)

EDR ID Number  
EPA ID Number

**SNOW PLASTICS,HARRINGTON IND.P (Continued)**

**S103621376**

Address: 1050 E COOLEY AVE  
City,State,Zip: SAN BERNARDINO, CA 924080000  
Year: 2004  
County Code: 36  
Air Basin: SC  
Facility ID: 109498  
Air District Name: SC  
SIC Code: 3087  
Air District Name: SOUTH COAST AQMD  
Community Health Air Pollution Info System: Y  
Consolidated Emission Reporting Rule: Not reported  
Total Organic Hydrocarbon Gases Tons/Yr: 6.133666  
Reactive Organic Gases Tons/Yr: 4.29  
Carbon Monoxide Emissions Tons/Yr: 0.00035  
NOX - Oxides of Nitrogen Tons/Yr: 0.0013  
SOX - Oxides of Sulphur Tons/Yr: 0.0000083  
Particulate Matter Tons/Yr: 0.000075  
Part. Matter 10 Micrometers and Smllr Tons/Yr:0

San Bern. Co. Permit:

Name: UNIVERSAL TRAILERS, INC.  
Address: 1050 E COOLEY AVE  
City,State,Zip: SAN BERNARDINO, CA 92408  
Region: SAN BERNARDINO  
Facility ID: FA0009065  
Owner: UNIVERSAL TRAILERS, INC  
Permit Number: PT0015078  
Permit Category: HAZMAT HANDLER 11-25 EMPLOYEES  
Facility Status: INACTIVE  
Expiration Date: 10/31/2010

Name: UNIVERSAL TRAILERS, INC.  
Address: 1050 E COOLEY AVE  
City,State,Zip: SAN BERNARDINO, CA 92408  
Region: SAN BERNARDINO  
Facility ID: FA0009065  
Owner: UNIVERSAL TRAILERS, INC  
Permit Number: PT0015077  
Permit Category: SPECIAL GENERATOR  
Facility Status: INACTIVE  
Expiration Date: 10/31/2010

Name: HARRINGTON IND'L PLASTICS  
Address: 1050 E COOLEY AVE  
City,State,Zip: SAN BERNARDINO, CA 92408  
Region: SAN BERNARDINO  
Facility ID: FA0003705  
Owner: HARRINGTON IND'L PLASTICS  
Permit Number: PT0004058  
Permit Category: HAZMAT HANDLER 26-50 EMPLOYEES (W/GEN PRMT)  
Facility Status: INACTIVE  
Expiration Date: 09/30/2004

Name: HARRINGTON IND'L PLASTICS  
Address: 1050 E COOLEY AVE  
City,State,Zip: SAN BERNARDINO, CA 92408  
Region: SAN BERNARDINO

Map ID  
 Direction  
 Distance  
 Elevation

MAP FINDINGS

Site

Database(s)

EDR ID Number  
 EPA ID Number

**SNOW PLASTICS,HARRINGTON IND.P (Continued)**

**S103621376**

Facility ID: FA0003705  
 Owner: HARRINGTON IND'L PLASTICS  
 Permit Number: PT0004057  
 Permit Category: HAZARDOUS WASTE GENERATOR - 26-50 EMPLOYEES  
 Facility Status: INACTIVE  
 Expiration Date: 09/30/2004

**CERS:**

Name: SNOW PLASTICS INC  
 Address: 1050 E. COOLEY AVE.  
 City,State,Zip: SAN BERNARDINO, CA 924082822  
 Site ID: 494847  
 CERS ID: 110000479483  
 CERS Description: US EPA Air Emission Inventory System (EIS)

**Affiliation:**

Affiliation Type Desc: Public Contact  
 Entity Name: Keith Hawkinson  
 Entity Title: Not reported  
 Affiliation Address: Not reported  
 Affiliation City: Not reported  
 Affiliation State: Not reported  
 Affiliation Country: Not reported  
 Affiliation Zip: Not reported  
 Affiliation Phone: ,

**M82**  
**NNE**  
 1/8-1/4  
 0.220 mi.  
 1159 ft.

**SNOW INDUSTRIAL PLASTICS INC**  
**1050 E COOLEY AVE**  
**SAN BERNARDINO, CA 92408**

**RCRA-SQG 1000434817**  
**CAD982007502**

**Site 14 of 14 in cluster M**

**Relative:**  
**Higher**

**RCRA Listings:**

**Actual:**  
**1046 ft.**

Date Form Received by Agency: 19960901  
 Handler Name: SNOW INDUSTRIAL PLASTICS INC  
 Handler Address: 1050 E COOLEY AVE  
 Handler City,State,Zip: SAN BERNARDINO, CA 92408  
 EPA ID: CAD982007502  
 Contact Name: Not reported  
 Contact Address: Not reported  
 Contact City,State,Zip: Not reported  
 Contact Telephone: Not reported  
 Contact Fax: Not reported  
 Contact Email: Not reported  
 Contact Title: Not reported  
 EPA Region: 09  
 Land Type: Not reported  
 Federal Waste Generator Description: Small Quantity Generator  
 Non-Notifier: Not reported  
 Biennial Report Cycle: Not reported  
 Accessibility: Not reported  
 Active Site Indicator: Handler Activities  
 State District Owner: CA  
 State District: 4  
 Mailing Address: 1050 E COOLEY AVE  
 Mailing City,State,Zip: SAN BERNARDINO, CA 92408  
 Owner Name: Not reported

Map ID  
 Direction  
 Distance  
 Elevation

MAP FINDINGS

Site

Database(s)

EDR ID Number  
 EPA ID Number

**SNOW INDUSTRIAL PLASTICS INC (Continued)**

**1000434817**

Owner Type:		Not reported
Operator Name:	NOT REQUIRED	
Operator Type:		Private
Short-Term Generator Activity:		No
Importer Activity:		No
Mixed Waste Generator:		No
Transporter Activity:		No
Transfer Facility Activity:		No
Recycler Activity with Storage:		No
Small Quantity On-Site Burner Exemption:		No
Smelting Melting and Refining Furnace Exemption:		No
Underground Injection Control:		No
Off-Site Waste Receipt:		No
Universal Waste Indicator:		No
Universal Waste Destination Facility:		No
Federal Universal Waste:		No
Active Site Fed-Reg Treatment Storage and Disposal Facility:		Not reported
Active Site Converter Treatment storage and Disposal Facility:		Not reported
Active Site State-Reg Treatment Storage and Disposal Facility:		Not reported
Active Site State-Reg Handler:		---
Federal Facility Indicator:		Not reported
Hazardous Secondary Material Indicator:		NN
Sub-Part K Indicator:		Not reported
Commercial TSD Indicator:		No
Treatment Storage and Disposal Type:		Not reported
2018 GPRA Permit Baseline:		Not on the Baseline
2018 GPRA Renewals Baseline:		Not on the Baseline
Permit Renewals Workload Universe:		Not reported
Permit Workload Universe:		Not reported
Permit Progress Universe:		Not reported
Post-Closure Workload Universe:		Not reported
Closure Workload Universe:		Not reported
202 GPRA Corrective Action Baseline:		No
Corrective Action Workload Universe:		No
Subject to Corrective Action Universe:		No
Non-TSDs Where RCRA CA has Been Imposed Universe:		No
TSDs Potentially Subject to CA Under 3004 (u)/(v) Universe:		No
TSDs Only Subject to CA under Discretionary Auth Universe:		No
Corrective Action Priority Ranking:		No NCAPS ranking
Environmental Control Indicator:		No
Institutional Control Indicator:		No
Human Exposure Controls Indicator:		N/A
Groundwater Controls Indicator:		N/A
Operating TSDF Universe:		Not reported
Full Enforcement Universe:		Not reported
Significant Non-Complier Universe:		No
Unaddressed Significant Non-Complier Universe:		No
Addressed Significant Non-Complier Universe:		No
Significant Non-Complier With a Compliance Schedule Universe:		No
Financial Assurance Required:	Not reported	
Handler Date of Last Change:		20020627
Recognized Trader-Importer:		No
Recognized Trader-Exporter:		No
Importer of Spent Lead Acid Batteries:		No
Exporter of Spent Lead Acid Batteries:		No
Recycler Activity Without Storage:		Not reported
Manifest Broker:		Not reported

Map ID  
Direction  
Distance  
Elevation

MAP FINDINGS

Site

Database(s)

EDR ID Number  
EPA ID Number

**SNOW INDUSTRIAL PLASTICS INC (Continued)**

**1000434817**

Sub-Part P Indicator: No

Handler - Owner Operator:  
Owner/Operator Indicator: Owner  
Owner/Operator Name: KING INDSTL PARK  
Legal Status: Private  
Date Became Current: Not reported  
Date Ended Current: Not reported  
Owner/Operator Address: NOT REQUIRED  
Owner/Operator City,State,Zip: NOT REQUIRED, ME 99999  
Owner/Operator Telephone: 415-555-1212  
Owner/Operator Telephone Ext: Not reported  
Owner/Operator Fax: Not reported  
Owner/Operator Email: Not reported

Owner/Operator Indicator: Operator  
Owner/Operator Name: NOT REQUIRED  
Legal Status: Private  
Date Became Current: Not reported  
Date Ended Current: Not reported  
Owner/Operator Address: NOT REQUIRED  
Owner/Operator City,State,Zip: NOT REQUIRED, ME 99999  
Owner/Operator Telephone: 415-555-1212  
Owner/Operator Telephone Ext: Not reported  
Owner/Operator Fax: Not reported  
Owner/Operator Email: Not reported

Historic Generators:  
Receive Date: 19960901  
Handler Name: SNOW INDUSTRIAL PLASTICS INC  
Federal Waste Generator Description: Small Quantity Generator  
State District Owner: CA  
Large Quantity Handler of Universal Waste: No  
Recognized Trader Importer: No  
Recognized Trader Exporter: No  
Spent Lead Acid Battery Importer: No  
Spent Lead Acid Battery Exporter: No  
Current Record: Yes  
Non Storage Recycler Activity: Not reported  
Electronic Manifest Broker: Not reported

Receive Date: 19870612  
Handler Name: SNOW INDUSTRIAL PLASTICS INC  
Federal Waste Generator Description: Large Quantity Generator  
State District Owner: CA  
Large Quantity Handler of Universal Waste: No  
Recognized Trader Importer: No  
Recognized Trader Exporter: No  
Spent Lead Acid Battery Importer: No  
Spent Lead Acid Battery Exporter: No  
Current Record: No  
Non Storage Recycler Activity: Not reported  
Electronic Manifest Broker: Not reported

Map ID  
 Direction  
 Distance  
 Elevation

MAP FINDINGS

Site

Database(s)

EDR ID Number  
 EPA ID Number

**SNOW INDUSTRIAL PLASTICS INC (Continued)**

**1000434817**

List of NAICS Codes and Descriptions:

NAICS Code: 326199  
 NAICS Description: ALL OTHER PLASTICS PRODUCT MANUFACTURING

Facility Has Received Notices of Violations:

Violations: No Violations Found

Evaluation Action Summary:

Evaluations: No Evaluations Found

**R83  
 NW  
 1/8-1/4  
 0.222 mi.  
 1170 ft.**

**GBSUMMIT LLC  
 1425 COOLEY CT  
 SAN BERNARDINO, CA 92408**

**RCRA NonGen / NLR**

**1024862664  
 CAL000431185**

**Site 1 of 5 in cluster R**

**Relative:  
 Lower  
 Actual:  
 1035 ft.**

RCRA Listings:

Date Form Received by Agency:	20171003
Handler Name:	GBSUMMIT LLC
Handler Address:	1425 COOLEY CT
Handler City,State,Zip:	SAN BERNARDINO, CA 92408
EPA ID:	CAL000431185
Contact Name:	KADER MEFTI
Contact Address:	1425 COOLEY CT
Contact City,State,Zip:	SAN BERNARDINO, CA 92408
Contact Telephone:	844-417-0223
Contact Fax:	Not reported
Contact Email:	KADER.MEFTI@GBRX.COM
Contact Title:	Not reported
EPA Region:	09
Land Type:	Not reported
Federal Waste Generator Description:	Not a generator, verified
Non-Notifier:	Not reported
Biennial Report Cycle:	Not reported
Accessibility:	Not reported
Active Site Indicator:	Handler Activities
State District Owner:	Not reported
State District:	Not reported
Mailing Address:	1425 COOLEY CT
Mailing City,State,Zip:	SAN BERNARDINO, CA 92408
Owner Name:	GREENBRIEF RAIL SERVICES
Owner Type:	Other
Operator Name:	KADER MEFTI
Operator Type:	Other
Short-Term Generator Activity:	No
Importer Activity:	No
Mixed Waste Generator:	No
Transporter Activity:	No
Transfer Facility Activity:	No
Recycler Activity with Storage:	No
Small Quantity On-Site Burner Exemption:	No
Smelting Melting and Refining Furnace Exemption:	No
Underground Injection Control:	No
Off-Site Waste Receipt:	No
Universal Waste Indicator:	Yes

Map ID  
 Direction  
 Distance  
 Elevation

MAP FINDINGS

Site

Database(s)

EDR ID Number  
 EPA ID Number

**GBSUMMIT LLC (Continued)**

**1024862664**

Universal Waste Destination Facility:	Yes
Federal Universal Waste:	No
Active Site Fed-Reg Treatment Storage and Disposal Facility:	Not reported
Active Site Converter Treatment storage and Disposal Facility:	Not reported
Active Site State-Reg Treatment Storage and Disposal Facility:	Not reported
Active Site State-Reg Handler:	---
Federal Facility Indicator:	Not reported
Hazardous Secondary Material Indicator:	N
Sub-Part K Indicator:	Not reported
Commercial TSD Indicator:	No
Treatment Storage and Disposal Type:	Not reported
2018 GPRA Permit Baseline:	Not on the Baseline
2018 GPRA Renewals Baseline:	Not on the Baseline
Permit Renewals Workload Universe:	Not reported
Permit Workload Universe:	Not reported
Permit Progress Universe:	Not reported
Post-Closure Workload Universe:	Not reported
Closure Workload Universe:	Not reported
202 GPRA Corrective Action Baseline:	No
Corrective Action Workload Universe:	No
Subject to Corrective Action Universe:	No
Non-TSDs Where RCRA CA has Been Imposed Universe:	No
TSDs Potentially Subject to CA Under 3004 (u)/(v) Universe:	No
TSDs Only Subject to CA under Discretionary Auth Universe:	No
Corrective Action Priority Ranking:	No NCAPS ranking
Environmental Control Indicator:	No
Institutional Control Indicator:	No
Human Exposure Controls Indicator:	N/A
Groundwater Controls Indicator:	N/A
Operating TSDF Universe:	Not reported
Full Enforcement Universe:	Not reported
Significant Non-Complier Universe:	No
Unaddressed Significant Non-Complier Universe:	No
Addressed Significant Non-Complier Universe:	No
Significant Non-Complier With a Compliance Schedule Universe:	No
Financial Assurance Required:	Not reported
Handler Date of Last Change:	20180907
Recognized Trader-Importer:	No
Recognized Trader-Exporter:	No
Importer of Spent Lead Acid Batteries:	No
Exporter of Spent Lead Acid Batteries:	No
Recycler Activity Without Storage:	No
Manifest Broker:	No
Sub-Part P Indicator:	No

**Handler - Owner Operator:**

Owner/Operator Indicator:	Operator
Owner/Operator Name: KADER MEFTI	
Legal Status:	Other
Date Became Current:	Not reported
Date Ended Current:	Not reported
Owner/Operator Address:	1425 COOLEY CT
Owner/Operator City,State,Zip:	SAN BERNARDINO, CA 92408
Owner/Operator Telephone:	844-417-0223
Owner/Operator Telephone Ext:	Not reported
Owner/Operator Fax:	Not reported

Map ID  
 Direction  
 Distance  
 Elevation

MAP FINDINGS

Site

Database(s)

EDR ID Number  
 EPA ID Number

**GBSUMMIT LLC (Continued)**

**1024862664**

Owner/Operator Email: Not reported

Owner/Operator Indicator: Owner

Owner/Operator Name: GREENBRIEF RAIL SERVICES

Legal Status: Other

Date Became Current: Not reported

Date Ended Current: Not reported

Owner/Operator Address: 1200 CORPORATE DR #450

Owner/Operator City,State,Zip: BIRMINGHAM, AL 35242

Owner/Operator Telephone: 205-991-0384

Owner/Operator Telephone Ext: Not reported

Owner/Operator Fax: Not reported

Owner/Operator Email: Not reported

Historic Generators:

Receive Date: 20171003

Handler Name: GBSUMMIT LLC

Federal Waste Generator Description: Not a generator, verified

State District Owner: Not reported

Large Quantity Handler of Universal Waste: No

Recognized Trader Importer: No

Recognized Trader Exporter: No

Spent Lead Acid Battery Importer: No

Spent Lead Acid Battery Exporter: No

Current Record: Yes

Non Storage Recycler Activity: Not reported

Electronic Manifest Broker: Not reported

List of NAICS Codes and Descriptions:

NAICS Code: 56299

NAICS Description: ALL OTHER WASTE MANAGEMENT SERVICES

Facility Has Received Notices of Violations:

Violations: No Violations Found

Evaluation Action Summary:

Evaluations: No Evaluations Found

**R84  
 NW  
 1/8-1/4  
 0.222 mi.  
 1170 ft.**

**JOHNSON SAFETY INC  
 1425 COOLEY CT  
 SAN BERNARDINO, CA 92408**

**Site 2 of 5 in cluster R**

**CA HAZNET S112958887  
 CA San Bern. Co. Permit N/A  
 CA HWTS**

**Relative:  
 Lower  
 Actual:  
 1035 ft.**

HAZNET:

Name: JOHNSON SAFETY INC

Address: 1425 COOLEY CT

Address 2: Not reported

City,State,Zip: SAN BERNARDINO, CA 924082830

Contact: JOHNNY ALVAREZ X153

Telephone: 9097963199

Mailing Name: Not reported

Mailing Address: 1425 COOLEY CT

Year: 2007



Map ID  
Direction  
Distance  
Elevation

MAP FINDINGS

Site

Database(s)

EDR ID Number  
EPA ID Number

**JOHNSON SAFETY INC (Continued)**

**S112958887**

Gepaid: CAC002612528  
TSD EPA ID: CAD097030993  
CA Waste Code: 352 - Other organic solids  
Disposal Method: H141 - Storage, Bulking, And/Or Transfer Off Site--No  
Treatment/Reovery (H010-H129) Or (H131-H135)  
Tons: 0.225

Additional Info:

Year: 2007  
Gen EPA ID: CAC002612528

Shipment Date: 20070126  
Creation Date: 8/9/2007 18:30:38  
Receipt Date: 20070201  
Manifest ID: 000306126FLE  
Trans EPA ID: CAR000075424  
Trans Name: ENVIRO-GUARD  
Trans 2 EPA ID: Not reported  
Trans 2 Name: Not reported  
TSD EPA ID: CAD097030993  
Trans Name: SIEMENS WATER TECHNOLOGIES CORP  
TSD Alt EPA ID: Not reported  
TSD Alt Name: Not reported  
Waste Code Description: 352 - Other organic solids  
RCRA Code: D008  
Meth Code: H141 - Storage, Bulking, And/Or Transfer Off Site--No  
Treatment/Reovery (H010-H129) Or (H131-H135)  
Quantity Tons: 0.225  
Waste Quantity: 450  
Quantity Unit: P  
Additional Code 1: Not reported  
Additional Code 2: Not reported  
Additional Code 3: Not reported  
Additional Code 4: Not reported  
Additional Code 5: Not reported

San Bern. Co. Permit:

Name: GB SUMMIT  
Address: 1425 COOLEY CT  
City,State,Zip: SAN BERNARDINO, CA 92408  
Region: SAN BERNARDINO  
Facility ID: FA0017631  
Owner: Greenbrier Rail Services  
Permit Number: PT0037937  
Permit Category: CONDITIONALLY EXEMPT SM QTY GENERATOR  
Facility Status: INACTIVE  
Expiration Date: 03/31/2023

Name: GB SUMMIT  
Address: 1425 COOLEY CT  
City,State,Zip: SAN BERNARDINO, CA 92408  
Region: SAN BERNARDINO  
Facility ID: FA0017631  
Owner: Greenbrier Rail Services  
Permit Number: PT0037925

Map ID  
Direction  
Distance  
Elevation

MAP FINDINGS

Site

Database(s)

EDR ID Number  
EPA ID Number

**JOHNSON SAFETY INC (Continued)**

**S112958887**

Permit Category: HAZARDOUS MATERIALS 1-3 CHEMICALS  
Facility Status: INACTIVE  
Expiration Date: 03/31/2023

**HWTS:**

Name: JOHNSON SAFETY INC  
Address: 1425 COOLEY CT  
Address 2: Not reported  
City,State,Zip: SAN BERNARDINO, CA 92408  
EPA ID: CAC002612528  
Inactive Date: 07/22/2007  
Create Date: 01/22/2007  
Last Act Date: Not reported  
Mailing Name: Not reported  
Mailing Address: 1425 COOLEY CT  
Mailing Address 2: Not reported  
Mailing City,State,Zip: SAN BERNARDINO, CA 924082830  
Owner Name: JOHNSON SAFETY INC  
Owner Address: 1425 COOLEY CT  
Owner Address 2: Not reported  
Owner City,State,Zip: SAN BERNARDINO, CA 924082830  
Contact Name: JOHNNY ALVAREZ X153  
Contact Address: 1425 COOLEY CT  
Contact Address 2: Not reported  
City,State,Zip: SAN BERNARDINO, CA 924082830  
Facility Status: Inactive  
Facility Type: TEMPORARY  
Category: STATE  
Latitude: 34.075451  
Longitude: -117.268201

**R85**  
**NW**  
**1/8-1/4**  
**0.222 mi.**  
**1170 ft.**

**JOHNSON SAFETY INC DBA MYRON & DAVIS**  
**1425 COOLEY CT**  
**SAN BERNARDINO, CA 92408**  
**Site 3 of 5 in cluster R**

**RCRA NonGen / NLR** **1024828552**  
**CAL000360375**

**Relative:**  
**Lower**  
**Actual:**  
**1035 ft.**

RCRA Listings:  
Date Form Received by Agency: 20110118  
Handler Name: JOHNSON SAFETY INC DBA MYRON & DAVIS  
Handler Address: 1425 COOLEY CT  
Handler City,State,Zip: SAN BERNARDINO, CA 92408-2830  
EPA ID: CAL000360375  
Contact Name: TONETTE BOMBASE  
Contact Address: 4688 TROY CT  
Contact City,State,Zip: JURUPA VALLEY, CA 92509  
Contact Telephone: 909-796-3199  
Contact Fax: 909-799-7300  
Contact Email: APAYABLES@MYRONANDDAVIS.COM  
Contact Title: Not reported  
EPA Region: 09  
Land Type: Not reported  
Federal Waste Generator Description: Not a generator, verified  
Non-Notifier: Not reported  
Biennial Report Cycle: Not reported  
Accessibility: Not reported  
Active Site Indicator: Handler Activities

Map ID  
 Direction  
 Distance  
 Elevation

MAP FINDINGS

Site

Database(s)

EDR ID Number  
 EPA ID Number

**JOHNSON SAFETY INC DBA MYRON & DAVIS (Continued)**

**1024828552**

State District Owner:	Not reported
State District:	Not reported
Mailing Address:	4688 TROY CT
Mailing City, State, Zip:	JURUPA VALLEY, CA 92509-0000
Owner Name:	JOHNSON SAFETY INC
Owner Type:	Other
Operator Name:	TONETTE BOMBASE
Operator Type:	Other
Short-Term Generator Activity:	No
Importer Activity:	No
Mixed Waste Generator:	No
Transporter Activity:	No
Transfer Facility Activity:	No
Recycler Activity with Storage:	No
Small Quantity On-Site Burner Exemption:	No
Smelting Melting and Refining Furnace Exemption:	No
Underground Injection Control:	No
Off-Site Waste Receipt:	No
Universal Waste Indicator:	Yes
Universal Waste Destination Facility:	Yes
Federal Universal Waste:	No
Active Site Fed-Reg Treatment Storage and Disposal Facility:	Not reported
Active Site Converter Treatment storage and Disposal Facility:	Not reported
Active Site State-Reg Treatment Storage and Disposal Facility:	Not reported
Active Site State-Reg Handler:	---
Federal Facility Indicator:	Not reported
Hazardous Secondary Material Indicator:	N
Sub-Part K Indicator:	Not reported
Commercial TSD Indicator:	No
Treatment Storage and Disposal Type:	Not reported
2018 GPRC Permit Baseline:	Not on the Baseline
2018 GPRC Renewals Baseline:	Not on the Baseline
Permit Renewals Workload Universe:	Not reported
Permit Workload Universe:	Not reported
Permit Progress Universe:	Not reported
Post-Closure Workload Universe:	Not reported
Closure Workload Universe:	Not reported
202 GPRC Corrective Action Baseline:	No
Corrective Action Workload Universe:	No
Subject to Corrective Action Universe:	No
Non-TSDs Where RCRA CA has Been Imposed Universe:	No
TSDs Potentially Subject to CA Under 3004 (u)/(v) Universe:	No
TSDs Only Subject to CA under Discretionary Auth Universe:	No
Corrective Action Priority Ranking:	No NCAPS ranking
Environmental Control Indicator:	No
Institutional Control Indicator:	No
Human Exposure Controls Indicator:	N/A
Groundwater Controls Indicator:	N/A
Operating TSD Universe:	Not reported
Full Enforcement Universe:	Not reported
Significant Non-Complier Universe:	No
Unaddressed Significant Non-Complier Universe:	No
Addressed Significant Non-Complier Universe:	No
Significant Non-Complier With a Compliance Schedule Universe:	No
Financial Assurance Required:	Not reported
Handler Date of Last Change:	20180905
Recognized Trader-Importer:	No

Map ID  
Direction  
Distance  
Elevation

MAP FINDINGS

Site

Database(s)

EDR ID Number  
EPA ID Number

**JOHNSON SAFETY INC DBA MYRON & DAVIS (Continued)**

**1024828552**

Recognized Trader-Exporter: No  
Importer of Spent Lead Acid Batteries: No  
Exporter of Spent Lead Acid Batteries: No  
Recycler Activity Without Storage: No  
Manifest Broker: No  
Sub-Part P Indicator: No

Handler - Owner Operator:

Owner/Operator Indicator: Owner  
Owner/Operator Name: JOHNSON SAFETY INC  
Legal Status: Other  
Date Became Current: Not reported  
Date Ended Current: Not reported  
Owner/Operator Address: 4688 TROY CT  
Owner/Operator City,State,Zip: JURUPA VALLEY, CA 92509-0000  
Owner/Operator Telephone: 909-796-3199  
Owner/Operator Telephone Ext: Not reported  
Owner/Operator Fax: Not reported  
Owner/Operator Email: Not reported

Owner/Operator Indicator: Operator  
Owner/Operator Name: TONETTE BOMBASE  
Legal Status: Other  
Date Became Current: Not reported  
Date Ended Current: Not reported  
Owner/Operator Address: 4688 TROY CT  
Owner/Operator City,State,Zip: JURUPA VALLEY, CA 92509  
Owner/Operator Telephone: 909-796-3199  
Owner/Operator Telephone Ext: Not reported  
Owner/Operator Fax: Not reported  
Owner/Operator Email: Not reported

Historic Generators:

Receive Date: 20110118  
Handler Name: JOHNSON SAFETY INC DBA MYRON & DAVIS  
Federal Waste Generator Description: Not a generator, verified  
State District Owner: Not reported  
Large Quantity Handler of Universal Waste: No  
Recognized Trader Importer: No  
Recognized Trader Exporter: No  
Spent Lead Acid Battery Importer: No  
Spent Lead Acid Battery Exporter: No  
Current Record: Yes  
Non Storage Recycler Activity: Not reported  
Electronic Manifest Broker: Not reported

List of NAICS Codes and Descriptions:

NAICS Code: 56299  
NAICS Description: ALL OTHER WASTE MANAGEMENT SERVICES

Facility Has Received Notices of Violations:

Violations: No Violations Found

Map ID  
Direction  
Distance  
Elevation

MAP FINDINGS

Site

Database(s)

EDR ID Number  
EPA ID Number

**JOHNSON SAFETY INC DBA MYRON & DAVIS (Continued)**

**1024828552**

Evaluation Action Summary:  
Evaluations:

No Evaluations Found

**S86**  
**SSE**  
**1/8-1/4**  
**0.234 mi.**  
**1237 ft.**

**COSTCO WHOLESALE #478**  
**1099 E HOSPITALITY LN**  
**SAN BERNARDINO, CA 92408**

**CA UST** **U004352259**  
**N/A**

**Site 1 of 3 in cluster S**

**Relative:**  
**Higher**  
**Actual:**  
**1057 ft.**

UST:  
Name: COSTCO WHOLESALE #478  
Address: 1099 E HOSPITALITY LN  
City,State,Zip: SAN BERNARDINO, CA 92408  
Facility ID: FA0002513  
Permitting Agency: San Bernardino County Fire Department  
CERSID: 10038247  
Latitude: 34.0680500  
Longitude: -117.263092  
Owner type: Not reported  
Facility type: Not reported  
Num of inuse ust: Not reported  
Num of closed ust: Not reported  
Num of oos ust: Not reported  
Epa region: Not reported  
Tribal lands: Not reported  
Tank owner name: Not reported  
Tank owner mailing address: Not reported  
Tank owner mailing city: Not reported  
Tank owner mailing zip: Not reported  
Tank owner mailing state: Not reported  
Tank operator name: Not reported  
Tank operator mailing address: Not reported  
Tank operator mailing city: Not reported  
Tank operator mailing zip: Not reported  
Tank operator mailing state: Not reported  
Tankidnumber: Not reported  
Tank status: Not reported  
Tank configuration: Not reported  
Tank closure date: Not reported  
Tank installation date: Not reported  
Tank num of compartments: Not reported  
Tank contents: Not reported  
Tank capacity gallons: Not reported  
Tank type: Not reported  
Tank pc construction: Not reported  
Tank pwpiping construction: Not reported  
Tank piping type: Not reported  
Tank piping construction: Not reported  
Tank sacrificial anode: Not reported  
Tank cp impressed current: Not reported  
Tank cp shutoff: Not reported  
Tank alarms: Not reported  
Tank ball float: Not reported  
Tank spill bucket: Not reported

Map ID  
 Direction  
 Distance  
 Elevation

MAP FINDINGS

Site

Database(s)

EDR ID Number  
 EPA ID Number

**S87**      **COSTCO WHOLESALE # 478**  
**SSE**      **1099 E HOSPITALITY DR**  
**1/8-1/4**    **SAN BERNARDINO, CA 92408**  
**0.234 mi.**  
**1237 ft.**    **Site 2 of 3 in cluster S**

**RCRA-SQG**    **1001226988**  
**CA CERS HAZ WASTE**    **CAR000042242**  
**CA CERS TANKS**  
**FINDS**  
**ECHO**  
**CA San Bern. Co. Permit**  
**CA CERS**

**Relative:**  
**Higher**

**Actual:**  
**1057 ft.**

RCRA Listings:  
 Date Form Received by Agency: 20220225  
 Handler Name: COSTCO WHOLESALE # 478  
 Handler Address: 1099 EAST HOSPITALITY LN  
 Handler City,State,Zip: SAN BERNARDINO, CA 92408-0000  
 EPA ID: CAR000042242  
 Contact Name: SHARON SAKNIT  
 Contact Address: LAKE DR  
 Contact City,State,Zip: ISSAQUAH, WA 98027  
 Contact Telephone: 425-416-2334  
 Contact Fax: Not reported  
 Contact Email: ENVIRONMENTALCOMPLIANCE@COSTCO.COM  
 Contact Title: DIRECTOR, GLOBAL SUSTAINABILITY & COMPLIANCE  
 EPA Region: 09  
 Land Type: Private  
 Federal Waste Generator Description: Small Quantity Generator  
 Non-Notifier: Not reported  
 Biennial Report Cycle: 2021  
 Accessibility: Not reported  
 Active Site Indicator: Handler Activities  
 State District Owner: Not reported  
 State District: Not reported  
 Mailing Address: GREY HAWK CT STE 200  
 Mailing City,State,Zip: CARLSBAD, CA 92010  
 Owner Name: COSTCO WHOLESALE CORPORATION  
 Owner Type: Private  
 Operator Name: COSTCO WHOLESALE CORPORATION  
 Operator Type: Private  
 Short-Term Generator Activity: No  
 Importer Activity: No  
 Mixed Waste Generator: No  
 Transporter Activity: No  
 Transfer Facility Activity: No  
 Recycler Activity with Storage: No  
 Small Quantity On-Site Burner Exemption: No  
 Smelting Melting and Refining Furnace Exemption: No  
 Underground Injection Control: No  
 Off-Site Waste Receipt: No  
 Universal Waste Indicator: No  
 Universal Waste Destination Facility: No  
 Federal Universal Waste: No  
 Active Site Fed-Reg Treatment Storage and Disposal Facility: Not reported  
 Active Site Converter Treatment storage and Disposal Facility: Not reported  
 Active Site State-Reg Treatment Storage and Disposal Facility: Not reported  
 Active Site State-Reg Handler: ---  
 Federal Facility Indicator: Not reported  
 Hazardous Secondary Material Indicator: N  
 Sub-Part K Indicator: Not reported  
 Commercial TSD Indicator: No  
 Treatment Storage and Disposal Type: Not reported  
 2018 GPRA Permit Baseline: Not on the Baseline

Map ID  
Direction  
Distance  
Elevation

MAP FINDINGS

Site

Database(s)

EDR ID Number  
EPA ID Number

**COSTCO WHOLESALE # 478 (Continued)**

**1001226988**

2018 GPRA Renewals Baseline:	Not on the Baseline
Permit Renewals Workload Universe:	Not reported
Permit Workload Universe:	Not reported
Permit Progress Universe:	Not reported
Post-Closure Workload Universe:	Not reported
Closure Workload Universe:	Not reported
202 GPRA Corrective Action Baseline:	No
Corrective Action Workload Universe:	No
Subject to Corrective Action Universe:	No
Non-TSDFs Where RCRA CA has Been Imposed Universe:	No
TSDFs Potentially Subject to CA Under 3004 (u)/(v) Universe:	No
TSDFs Only Subject to CA under Discretionary Auth Universe:	No
Corrective Action Priority Ranking:	No NCAPS ranking
Environmental Control Indicator:	No
Institutional Control Indicator:	No
Human Exposure Controls Indicator:	N/A
Groundwater Controls Indicator:	N/A
Operating TSDF Universe:	Not reported
Full Enforcement Universe:	Not reported
Significant Non-Complier Universe:	No
Unaddressed Significant Non-Complier Universe:	No
Addressed Significant Non-Complier Universe:	No
Significant Non-Complier With a Compliance Schedule Universe:	No
Financial Assurance Required:	Not reported
Handler Date of Last Change:	20220629
Recognized Trader-Importer:	No
Recognized Trader-Exporter:	No
Importer of Spent Lead Acid Batteries:	No
Exporter of Spent Lead Acid Batteries:	No
Recycler Activity Without Storage:	No
Manifest Broker:	No
Sub-Part P Indicator:	No

Biennial: List of Years

Year: 2017

[Click Here for Biennial Reporting System Data:](#)

Year: 2015

[Click Here for Biennial Reporting System Data:](#)

Year: 2013

[Click Here for Biennial Reporting System Data:](#)

Hazardous Waste Summary:

Waste Code:	D001
Waste Description:	IGNITABLE WASTE
Waste Code:	D002
Waste Description:	CORROSIVE WASTE
Waste Code:	D003
Waste Description:	REACTIVE WASTE
Waste Code:	D004
Waste Description:	ARSENIC

Map ID  
Direction  
Distance  
Elevation

MAP FINDINGS

Site

Database(s)

EDR ID Number  
EPA ID Number

**COSTCO WHOLESALE # 478 (Continued)**

**1001226988**

Waste Code:	D005
Waste Description:	BARIUM
Waste Code:	D006
Waste Description:	CADMIUM
Waste Code:	D007
Waste Description:	CHROMIUM
Waste Code:	D008
Waste Description:	LEAD
Waste Code:	D009
Waste Description:	MERCURY
Waste Code:	D010
Waste Description:	SELENIUM
Waste Code:	D011
Waste Description:	SILVER
Waste Code:	D013
Waste Description:	LINDANE (1,2,3,4,5,6-HEXA-CHLOROCYCLOHEXANE, GAMMA ISOMER)
Waste Code:	D016
Waste Description:	2,4-D (2,4-DICHLOROPHENOXYACETIC ACID)
Waste Code:	D018
Waste Description:	BENZENE
Waste Code:	D022
Waste Description:	CHLOROFORM
Waste Code:	D024
Waste Description:	M-CRESOL
Waste Code:	D026
Waste Description:	CRESOL
Waste Code:	D029
Waste Description:	1,1-DICHLOROETHYLENE
Waste Code:	D035
Waste Description:	METHYL ETHYL KETONE
Waste Code:	D040
Waste Description:	TRICHLOROETHYLENE
Waste Code:	D043
Waste Description:	VINYL CHLORIDE
Waste Code:	F002
Waste Description:	THE FOLLOWING SPENT HALOGENATED SOLVENTS: TETRACHLOROETHYLENE, METHYLENE CHLORIDE, TRICHLOROETHYLENE, 1,1,1-TRICHLOROETHANE, CHLOROBENZENE, 1,1,2-TRICHLORO-1,2,2-TRIFLUOROETHANE, ORTHO-DICHLOROBENZENE, TRICHLOROFLUOROMETHANE, AND 1,1,2, TRICHLOROETHANE; ALL SPENT SOLVENT MIXTURES/BLENDS CONTAINING, BEFORE



Map ID  
Direction  
Distance  
Elevation

MAP FINDINGS

Site

Database(s)

EDR ID Number  
EPA ID Number

**COSTCO WHOLESALE # 478 (Continued)**

**1001226988**

USE, A TOTAL OF TEN PERCENT OR MORE (BY VOLUME) OF ONE OR MORE OF THE ABOVE HALOGENATED SOLVENTS OR THOSE SOLVENTS LISTED IN F001, F004, AND F005; AND STILL BOTTOMS FROM THE RECOVERY OF THESE SPENT SOLVENTS AND SPENT SOLVENT MIXTURES.

Waste Code: F003  
Waste Description: THE FOLLOWING SPENT NONHALOGENATED SOLVENTS: XYLENE, ACETONE, ETHYL ACETATE, ETHYL BENZENE, ETHYL ETHER, METHYL ISOBUTYL KETONE, N-BUTYL ALCOHOL, CYCLOHEXANONE, AND METHANOL; ALL SPENT SOLVENT MIXTURES/BLENDS CONTAINING, BEFORE USE, ONLY THE ABOVE SPENT NONHALOGENATED SOLVENTS; AND ALL SPENT SOLVENT MIXTURES/BLENDS CONTAINING, BEFORE USE, ONE OR MORE OF THE ABOVE NONHALOGENATED SOLVENTS, AND A TOTAL OF TEN PERCENT OR MORE (BY VOLUME) OF ONE OR MORE OF THOSE SOLVENTS LISTED IN F001, F002, F004, AND F005; AND STILL BOTTOMS FROM THE RECOVERY OF THESE SPENT SOLVENTS AND SPENT SOLVENT MIXTURES.

Waste Code: F005  
Waste Description: THE FOLLOWING SPENT NONHALOGENATED SOLVENTS: TOLUENE, METHYL ETHYL KETONE, CARBON DISULFIDE, ISOBUTANOL, PYRIDINE, BENZENE, 2-ETHOXYETHANOL, AND 2-NITROPROPANE; ALL SPENT SOLVENT MIXTURES/BLENDS CONTAINING, BEFORE USE, A TOTAL OF TEN PERCENT OR MORE (BY VOLUME) OF ONE OR MORE OF THE ABOVE NONHALOGENATED SOLVENTS OR THOSE SOLVENTS LISTED IN F001, F002, OR F004; AND STILL BOTTOMS FROM THE RECOVERY OF THESE SPENT SOLVENTS AND SPENT SOLVENT MIXTURES.

Waste Code: P001  
Waste Description: 2H-1-BENZOPYRAN-2-ONE, 4-HYDROXY-3-(3-OXO-1-PHENYLBUTYL)-, & SALTS, WHEN PRESENT AT CONCENTRATIONS GREATER THAN 0.3% (OR) WARFARIN, & SALTS, WHEN PRESENT AT CONCENTRATIONS GREATER THAN 0.3%

Waste Code: P075  
Waste Description: NICOTINE, & SALTS (OR) PYRIDINE, 3-(1-METHYL-2-PYRROLIDINYL)-,(S)-, & SALTS

Waste Code: U010  
Waste Description: AZIRINO [2',3':3,4]PYRROLO[1,2-A]INDOLE-4,7-DIONE, 6-AMINO-8-[[[AMINOCARBONYLOXY]METHYL]-1,1A,2,8,8A,8B-HEXAHYDRO-8A-MET HOXY-5-METHYL-, [1AS-(1AALPHA, 8BETA, 8AALPHA, 8BALPHA)]- (OR) MITOMYCIN C

Waste Code: U015  
Waste Description: AZASERINE (OR) L-SERINE, DIAZOACETATE (ESTER)

Waste Code: U019  
Waste Description: BENZENE (I,T)

Waste Code: U034  
Waste Description: ACETALDEHYDE, TRICHLORO- (OR) CHLORAL

Waste Code: U035  
Waste Description: BENZENE BUTANOIC ACID, 4-[BIS(2-CHLOROETHYL)AMINO]- (OR) CHLORAMBUCIL

Waste Code: U037  
Waste Description: BENZENE, CHLORO- (OR) CHLOROBENZENE

Waste Code: U044

Map ID  
Direction  
Distance  
Elevation

MAP FINDINGS

Site

Database(s)

EDR ID Number  
EPA ID Number

**COSTCO WHOLESALE # 478 (Continued)**

**1001226988**

Waste Description:	CHLOROFORM (OR) METHANE, TRICHLORO-
Waste Code:	U057
Waste Description:	CYCLOHEXANONE (I)
Waste Code:	U058
Waste Description:	2H-1,3,2-OXAZAPHOSPHORIN-2-AMINE, N,N-BIS(2-CHLOROETHYL)TETRAHYDRO-, 2-OXIDE (OR) CYCLOPHOSPHAMIDE
Waste Code:	U059
Waste Description:	5,12-NAPHTHACENEDIONE, 8-ACETYL-10-[(3-AMINO-2,3,6-TRIDEOXY)-ALPHA-L-LYXO-HEXOPYRANOSYL)OXY]-7,8,9,10-TETRAHYDRO-6,8,11-TRIHYDROXY-1-METHOXY-, (8S-CIS)- (OR) DAUNOMYCIN
Waste Code:	U075
Waste Description:	DICHLORODIFLUOROMETHANE (OR) METHANE, DICHLORODIFLUORO-
Waste Code:	U089
Waste Description:	DIETHYLSTILBESTEROL (OR) PHENOL, 4,4'-(1,2-DIETHYL-1,2-ETHENEDIYL)BIS, (E)-
Waste Code:	U121
Waste Description:	METHANE, TRICHLOROFLUORO- (OR) TRICHLOROMONOFUOROMETHANE
Waste Code:	U129
Waste Description:	CYCLOHEXANE, 1,2,3,4,5,6-HEXACHLORO-, (1ALPHA, 2ALPHA, 3BETA, 4ALPHA, 5ALPHA, 6BETA)- (OR) LINDANE
Waste Code:	U150
Waste Description:	L-PHENYLALANINE, 4-[BIS(2-CHLOROETHYL)AMINO]- (OR) MELPHALAN
Waste Code:	U159
Waste Description:	2-BUTANONE (I,T) (OR) METHYL ETHYL KETONE (MEK) (I,T)
Waste Code:	U200
Waste Description:	RESERPINE (OR) YOHIMBAN-16-CARBOXYLIC ACID, 11,17-DIMETHOXY-18-[(3,4,5-TRIMETHOXYBENZOYL)OXY]-, METHYL ESTER, (3BETA, 16BETA, 17ALPHA, 18BETA, 20ALPHA)-
Waste Code:	U220
Waste Description:	BENZENE, METHYL- (OR) TOLUENE
Waste Code:	U228
Waste Description:	ETHENE, TRICHLORO- (OR) TRICHLOROETHYLENE
Waste Code:	U239
Waste Description:	BENZENE, DIMETHYL- (I,T) (OR) XYLENE (I)
Waste Code:	U240
Waste Description:	2,4-D, SALTS & ESTERS (OR) ACETIC ACID, (2,4-DICHLOROPHENOXY)-, SALTS & ESTERS (OR) DICHLOROPHENOXYACETIC ACID 2,4-D
Waste Code:	U279
Waste Description:	U279

Map ID  
Direction  
Distance  
Elevation

MAP FINDINGS

Site

Database(s)

EDR ID Number  
EPA ID Number

**COSTCO WHOLESALE # 478 (Continued)**

**1001226988**

Handler - Owner Operator:

Owner/Operator Indicator: Owner  
Owner/Operator Name: COSTCO WHOLESALE CORPORATION  
Legal Status: Private  
Date Became Current: 19890622  
Date Ended Current: Not reported  
Owner/Operator Address: 999 LAKE DR  
Owner/Operator City,State,Zip: ISSAQUAH, WA 98027  
Owner/Operator Telephone: 425-313-8100  
Owner/Operator Telephone Ext: Not reported  
Owner/Operator Fax: Not reported  
Owner/Operator Email: ENVIRONMENTALCOMPLIANCE@COSTCO.COM

Owner/Operator Indicator: Owner  
Owner/Operator Name: COSTCO WHOLESALE CORP  
Legal Status: Private  
Date Became Current: 19981122  
Date Ended Current: Not reported  
Owner/Operator Address: 999 LAKE DR  
Owner/Operator City,State,Zip: ISSAQUAH, WA 98027  
Owner/Operator Telephone: 425-313-8100  
Owner/Operator Telephone Ext: Not reported  
Owner/Operator Fax: Not reported  
Owner/Operator Email: Not reported

Owner/Operator Indicator: Owner  
Owner/Operator Name: COSTCO WHOLESALE CORPORATION  
Legal Status: Private  
Date Became Current: 19981122  
Date Ended Current: Not reported  
Owner/Operator Address: 999 LAKE DR  
Owner/Operator City,State,Zip: ISSAQUAH, WA 98027  
Owner/Operator Telephone: 425-313-8100  
Owner/Operator Telephone Ext: Not reported  
Owner/Operator Fax: Not reported  
Owner/Operator Email: Not reported

Owner/Operator Indicator: Operator  
Owner/Operator Name: COSTCO WHOLESALE CORPORATION  
Legal Status: Private  
Date Became Current: 19890622  
Date Ended Current: Not reported  
Owner/Operator Address: 999 LAKE  
Owner/Operator City,State,Zip: ISSAQUAH, WA 98027  
Owner/Operator Telephone: 425-313-8100  
Owner/Operator Telephone Ext: Not reported  
Owner/Operator Fax: Not reported  
Owner/Operator Email: ENVIRONMENTALCOMPLIANCE@COSTCO.COM

Owner/Operator Indicator: Owner  
Owner/Operator Name: COSTCO WHOLESALE CORP  
Legal Status: Private  
Date Became Current: Not reported  
Date Ended Current: Not reported  
Owner/Operator Address: 999 LAKE DR  
Owner/Operator City,State,Zip: ISSAQUAH, WA 98027  
Owner/Operator Telephone: 425-313-8100

Map ID  
Direction  
Distance  
Elevation

MAP FINDINGS

Site

Database(s)

EDR ID Number  
EPA ID Number

**COSTCO WHOLESALE # 478 (Continued)**

**1001226988**

Owner/Operator Telephone Ext: Not reported  
Owner/Operator Fax: Not reported  
Owner/Operator Email: Not reported  
  
Owner/Operator Indicator: Owner  
Owner/Operator Name: COSTCO WHOLESALE CORP  
Legal Status: Private  
Date Became Current: 19981122  
Date Ended Current: Not reported  
Owner/Operator Address: 999 LAKE DR  
Owner/Operator City,State,Zip: ISSAQUAH, WA 98027  
Owner/Operator Telephone: 425-313-8100  
Owner/Operator Telephone Ext: Not reported  
Owner/Operator Fax: Not reported  
Owner/Operator Email: Not reported

Owner/Operator Indicator: Operator  
Owner/Operator Name: COSTCO WHOLESALE CORP  
Legal Status: Private  
Date Became Current: 19981122  
Date Ended Current: Not reported  
Owner/Operator Address: Not reported  
Owner/Operator City,State,Zip: Not reported  
Owner/Operator Telephone: Not reported  
Owner/Operator Telephone Ext: Not reported  
Owner/Operator Fax: Not reported  
Owner/Operator Email: Not reported

Owner/Operator Indicator: Operator  
Owner/Operator Name: COSTCO WHOLESALE CORPORATION  
Legal Status: Private  
Date Became Current: 19981122  
Date Ended Current: Not reported  
Owner/Operator Address: 999 LAKE  
Owner/Operator City,State,Zip: ISSAQUAH, WA 98027  
Owner/Operator Telephone: 425-313-8100  
Owner/Operator Telephone Ext: Not reported  
Owner/Operator Fax: Not reported  
Owner/Operator Email: ENVIRONMENTALCOMPLIANCE@COSTCO.COM

Owner/Operator Indicator: Operator  
Owner/Operator Name: COSTCO WHOLESALE CORP  
Legal Status: Private  
Date Became Current: 19981122  
Date Ended Current: Not reported  
Owner/Operator Address: Not reported  
Owner/Operator City,State,Zip: Not reported  
Owner/Operator Telephone: Not reported  
Owner/Operator Telephone Ext: Not reported  
Owner/Operator Fax: Not reported  
Owner/Operator Email: Not reported

Owner/Operator Indicator: Operator  
Owner/Operator Name: COSTCO WHOLESALE CORPORATION  
Legal Status: Private  
Date Became Current: 19981122  
Date Ended Current: Not reported

Map ID  
Direction  
Distance  
Elevation

MAP FINDINGS

Site

Database(s)

EDR ID Number  
EPA ID Number

**COSTCO WHOLESALE # 478 (Continued)**

**1001226988**

Owner/Operator Address: 999 LAKE  
Owner/Operator City,State,Zip: ISSAQUAH, WA 98027  
Owner/Operator Telephone: 425-313-8100  
Owner/Operator Telephone Ext: Not reported  
Owner/Operator Fax: Not reported  
Owner/Operator Email: RTHOMPSON@COSTCO.COM

Owner/Operator Indicator: Owner  
Owner/Operator Name: COSTCO WHOLESALE CORPORATION  
Legal Status: Private  
Date Became Current: 19981122  
Date Ended Current: Not reported  
Owner/Operator Address: 999 LAKE DR  
Owner/Operator City,State,Zip: ISSAQUAH, WA 98027  
Owner/Operator Telephone: 425-313-8100  
Owner/Operator Telephone Ext: Not reported  
Owner/Operator Fax: Not reported  
Owner/Operator Email: RTHOMPSON@COSTCO.COM

Owner/Operator Indicator: Operator  
Owner/Operator Name: COSTCO WHOLESALE CORPORATION  
Legal Status: Private  
Date Became Current: 19981122  
Date Ended Current: Not reported  
Owner/Operator Address: Not reported  
Owner/Operator City,State,Zip: Not reported  
Owner/Operator Telephone: Not reported  
Owner/Operator Telephone Ext: Not reported  
Owner/Operator Fax: Not reported  
Owner/Operator Email: Not reported

Owner/Operator Indicator: Owner  
Owner/Operator Name: COSTCO WHOLESALE CORPORATION  
Legal Status: Private  
Date Became Current: 19981122  
Date Ended Current: Not reported  
Owner/Operator Address: 999 LAKE DR  
Owner/Operator City,State,Zip: ISSAQUAH, WA 98027  
Owner/Operator Telephone: 425-313-8100  
Owner/Operator Telephone Ext: Not reported  
Owner/Operator Fax: Not reported  
Owner/Operator Email: RTHOMPSON@COSTCO.COM

**Historic Generators:**

Receive Date: 20140301  
Handler Name: COSTCO WHOLESALE #478  
Federal Waste Generator Description: Large Quantity Generator  
State District Owner: Not reported  
Large Quantity Handler of Universal Waste: No  
Recognized Trader Importer: No  
Recognized Trader Exporter: No  
Spent Lead Acid Battery Importer: No  
Spent Lead Acid Battery Exporter: No  
Current Record: No  
Non Storage Recycler Activity: Not reported  
Electronic Manifest Broker: Not reported

Map ID  
Direction  
Distance  
Elevation

MAP FINDINGS

Site

Database(s)

EDR ID Number  
EPA ID Number

**COSTCO WHOLESALE # 478 (Continued)**

**1001226988**

Receive Date: 20160805  
Handler Name: COSTCO WHOLESALE # 478  
Federal Waste Generator Description: Large Quantity Generator  
State District Owner: Not reported  
Large Quantity Handler of Universal Waste: No  
Recognized Trader Importer: No  
Recognized Trader Exporter: No  
Spent Lead Acid Battery Importer: No  
Spent Lead Acid Battery Exporter: No  
Current Record: No  
Non Storage Recycler Activity: Not reported  
Electronic Manifest Broker: Not reported

Receive Date: 20180301  
Handler Name: COSTCO WHOLESALE # 478  
Federal Waste Generator Description: Large Quantity Generator  
State District Owner: Not reported  
Large Quantity Handler of Universal Waste: No  
Recognized Trader Importer: No  
Recognized Trader Exporter: No  
Spent Lead Acid Battery Importer: No  
Spent Lead Acid Battery Exporter: No  
Current Record: No  
Non Storage Recycler Activity: No  
Electronic Manifest Broker: No

Receive Date: 20220225  
Handler Name: COSTCO WHOLESALE # 478  
Federal Waste Generator Description: Small Quantity Generator  
State District Owner: Not reported  
Large Quantity Handler of Universal Waste: No  
Recognized Trader Importer: No  
Recognized Trader Exporter: No  
Spent Lead Acid Battery Importer: No  
Spent Lead Acid Battery Exporter: No  
Current Record: Yes  
Non Storage Recycler Activity: No  
Electronic Manifest Broker: No

Receive Date: 20020709  
Handler Name: COSTCO WHOLESALE NO 478  
Federal Waste Generator Description: Small Quantity Generator  
State District Owner: Not reported  
Large Quantity Handler of Universal Waste: No  
Recognized Trader Importer: No  
Recognized Trader Exporter: No  
Spent Lead Acid Battery Importer: No  
Spent Lead Acid Battery Exporter: No  
Current Record: No  
Non Storage Recycler Activity: Not reported  
Electronic Manifest Broker: Not reported

Receive Date: 20140711  
Handler Name: COSTCO WHOLESALE NO 478  
Federal Waste Generator Description: Large Quantity Generator  
State District Owner: Not reported  
Large Quantity Handler of Universal Waste: No

Map ID  
Direction  
Distance  
Elevation

MAP FINDINGS

Site

Database(s)

EDR ID Number  
EPA ID Number

**COSTCO WHOLESALE # 478 (Continued)**

**1001226988**

Recognized Trader Importer: No  
Recognized Trader Exporter: No  
Spent Lead Acid Battery Importer: No  
Spent Lead Acid Battery Exporter: No  
Current Record: No  
Non Storage Recycler Activity: Not reported  
Electronic Manifest Broker: Not reported

Receive Date: 20211110  
Handler Name: COSTCO WHOLESALE # 478  
Federal Waste Generator Description: Small Quantity Generator  
State District Owner: Not reported  
Large Quantity Handler of Universal Waste: No  
Recognized Trader Importer: No  
Recognized Trader Exporter: No  
Spent Lead Acid Battery Importer: No  
Spent Lead Acid Battery Exporter: No  
Current Record: No  
Non Storage Recycler Activity: No  
Electronic Manifest Broker: No

Receive Date: 20001012  
Handler Name: COSTCO WHOLESALE #478  
Federal Waste Generator Description: Large Quantity Generator  
State District Owner: Not reported  
Large Quantity Handler of Universal Waste: No  
Recognized Trader Importer: No  
Recognized Trader Exporter: No  
Spent Lead Acid Battery Importer: No  
Spent Lead Acid Battery Exporter: No  
Current Record: No  
Non Storage Recycler Activity: Not reported  
Electronic Manifest Broker: Not reported

List of NAICS Codes and Descriptions:

NAICS Code: 44611  
NAICS Description: PHARMACIES AND DRUG STORES

NAICS Code: 446110  
NAICS Description: PHARMACIES AND DRUG STORES

NAICS Code: 44719  
NAICS Description: OTHER GASOLINE STATIONS

NAICS Code: 447190  
NAICS Description: OTHER GASOLINE STATIONS

NAICS Code: 45231  
NAICS Description: GENERAL MERCHANDISE STORES, INCLUDING WAREHOUSE CLUBS AND SUPERCENTERS

NAICS Code: 452311  
NAICS Description: WAREHOUSE CLUBS AND SUPERCENTERS

NAICS Code: 45291  
NAICS Description: WAREHOUSE CLUBS AND SUPERCENTERS

NAICS Code: 452910

Map ID  
Direction  
Distance  
Elevation

MAP FINDINGS

Site

Database(s)

EDR ID Number  
EPA ID Number

**COSTCO WHOLESALE # 478 (Continued)**

**1001226988**

NAICS Description: WAREHOUSE CLUBS AND SUPERCENTERS  
NAICS Code: 81292  
NAICS Description: PHOTOFINISHING  
NAICS Code: 812922  
NAICS Description: ONE-HOUR PHOTOFINISHING

Facility Has Received Notices of Violation:

Found Violation: No  
Agency Which Determined Violation: Not reported  
Violation Short Description: Not reported  
Date Violation was Determined: Not reported  
Actual Return to Compliance Date: Not reported  
Return to Compliance Qualifier: Not reported  
Violation Responsible Agency: Not reported  
Scheduled Compliance Date: Not reported  
Enforcement Identifier: Not reported  
Date of Enforcement Action: Not reported  
Enforcement Responsible Agency: Not reported  
Enforcement Docket Number: Not reported  
Enforcement Attorney: Not reported  
Corrective Action Component: Not reported  
Appeal Initiated Date: Not reported  
Appeal Resolution Date: Not reported  
Disposition Status Date: Not reported  
Disposition Status: Not reported  
Disposition Status Description: Not reported  
Consent/Final Order Sequence Number: Not reported  
Consent/Final Order Respondent Name: Not reported  
Consent/Final Order Lead Agency: Not reported  
Enforcement Type: Not reported  
Enforcement Responsible Person: Not reported  
Enforcement Responsible Sub-Organization: Not reported  
SEP Sequence Number: Not reported  
SEP Expenditure Amount: Not reported  
SEP Scheduled Completion Date: Not reported  
SEP Actual Date: Not reported  
SEP Defaulted Date: Not reported  
SEP Type: Not reported  
SEP Type Description: Not reported  
Proposed Amount: Not reported  
Final Monetary Amount: Not reported  
Paid Amount: Not reported  
Final Count: Not reported  
Final Amount: Not reported

Evaluation Action Summary:

Evaluation Date: 20210128  
Evaluation Responsible Agency: State  
Found Violation: No  
Evaluation Type Description: COMPLIANCE EVALUATION INSPECTION ON-SITE  
Evaluation Responsible Person Identifier: CUPA  
Evaluation Responsible Sub-Organization: Not reported  
Actual Return to Compliance Date: Not reported  
Scheduled Compliance Date: Not reported



Map ID  
Direction  
Distance  
Elevation

MAP FINDINGS

Site

Database(s)

EDR ID Number  
EPA ID Number

**COSTCO WHOLESALE # 478 (Continued)**

**1001226988**

Date of Request: Not reported  
Date Response Received: Not reported  
Request Agency: Not reported  
Former Citation: Not reported

**CERS HAZ WASTE:**

Name: COSTCO WHOLESALE #478  
Address: 1099 E HOSPITALITY LN  
City,State,Zip: SAN BERNARDINO, CA 92408  
Site ID: 21894  
CERS ID: 10038247  
CERS Description: Hazardous Waste Generator

**CERS TANKS:**

Name: COSTCO WHOLESALE #478  
Address: 1099 E HOSPITALITY LN  
City,State,Zip: SAN BERNARDINO, CA 92408  
Site ID: 21894  
CERS ID: 10038247  
CERS Description: Underground Storage Tank

**FINDS:**

Registry ID: 110002923347

[Click Here for FRS Facility Detail Report:](#)

**Environmental Interest/Information System:**

AIR EMISSIONS CLASSIFICATION UNKNOWN  
California Hazardous Waste Tracking System - Datamart (HWTS-DATAMART) provides California with information on hazardous waste shipments for generators, transporters, and treatment, storage, and disposal facilities.  
RCRAInfo is a national information system that supports the Resource Conservation and Recovery Act (RCRA) program through the tracking of events and activities related to facilities that generate, transport, and treat, store, or dispose of hazardous waste. RCRAInfo allows RCRA program staff to track the notification, permit, compliance, and corrective action activities required under RCRA.  
STATE MASTER  
HAZARDOUS WASTE BIENNIAL REPORTER  
ICIS (Integrated Compliance Information System) is the Integrated Compliance Information System and provides a database that, when complete, will contain integrated Enforcement and Compliance information across most of EPA's programs. The vision for ICIS is to replace EPA's independent databases that contain Enforcement data with a single repository for that information. Currently, ICIS contains all Federal Administrative and Judicial enforcement actions. This information is maintained in ICIS by EPA in the Regional offices and it Headquarters. A future release of ICIS will replace the Permit Compliance System (PCS) which supports the NPDES and will integrate that information with Federal actions already in the system. ICIS also has the capability to track other activities occurring in the Region that support Compliance and Enforcement programs. These include; Incident Tracking, Compliance Assistance, and Compliance Monitoring.

Map ID  
Direction  
Distance  
Elevation

MAP FINDINGS

Site

Database(s)

EDR ID Number  
EPA ID Number

**COSTCO WHOLESALE # 478 (Continued)**

**1001226988**

[Click this hyperlink](#) while viewing on your computer to access additional FINDS: detail in the EDR Site Report.

**ECHO:**

Envid: 1001226988  
Registry ID: 110002923347  
DFR URL: <http://echo.epa.gov/detailed-facility-report?fid=110002923347>  
Name: COSTCO WHOLESALE # 478  
Address: 1099 E HOSPITALITY DR  
City,State,Zip: SAN BERNARDINO, CA 92408

**San Bern. Co. Permit:**

Name: COSTCO WHOLESALE #478  
Address: 1099 E HOSPITALITY LN  
City,State,Zip: SAN BERNARDINO, CA 92408  
Region: SAN BERNARDINO  
Facility ID: FA0002513  
Owner: COSTCO WHOLESALE CORPORATION  
Permit Number: PT0009435  
Permit Category: HAZARDOUS MATERIALS 4-10 CHEMICALS  
Facility Status: ACTIVE  
Expiration Date: 10/31/2023

Name: COSTCO WHOLESALE #478  
Address: 1099 E HOSPITALITY LN  
City,State,Zip: SAN BERNARDINO, CA 92408  
Region: SAN BERNARDINO  
Facility ID: FA0002513  
Owner: COSTCO WHOLESALE CORPORATION  
Permit Number: PT0037384  
Permit Category: RCRA LARGE QUANTITY GENERATOR  
Facility Status: ACTIVE  
Expiration Date: 10/31/2023

Name: COSTCO WHOLESALE #478  
Address: 1099 E HOSPITALITY LN  
City,State,Zip: SAN BERNARDINO, CA 92408  
Region: SAN BERNARDINO  
Facility ID: FA0002513  
Owner: COSTCO WHOLESALE CORPORATION  
Permit Number: PT0010691  
Permit Category: REGULAR UST ANNUAL INSPECTION (PER TANK)  
Facility Status: INACTIVE  
Expiration Date: 10/31/2023

Name: COSTCO WHOLESALE #478  
Address: 1099 E HOSPITALITY LN  
City,State,Zip: SAN BERNARDINO, CA 92408  
Region: SAN BERNARDINO  
Facility ID: FA0002513  
Owner: COSTCO WHOLESALE CORPORATION  
Permit Number: PT0010692  
Permit Category: REGULAR UST ANNUAL INSPECTION (PER TANK)  
Facility Status: INACTIVE  
Expiration Date: 10/31/2023

Map ID  
Direction  
Distance  
Elevation

MAP FINDINGS

Site

Database(s)

EDR ID Number  
EPA ID Number

**COSTCO WHOLESALE # 478 (Continued)**

**1001226988**

Name: COSTCO WHOLESALE #478  
Address: 1099 E HOSPITALITY LN  
City,State,Zip: SAN BERNARDINO, CA 92408  
Region: SAN BERNARDINO  
Facility ID: FA0002513  
Owner: COSTCO WHOLESALE CORPORATION  
Permit Number: PT0010693  
Permit Category: REGULAR UST ANNUAL INSPECTION (PER TANK)  
Facility Status: INACTIVE  
Expiration Date: 10/31/2023

Name: COSTCO WHOLESALE #478  
Address: 1099 E HOSPITALITY LN  
City,State,Zip: SAN BERNARDINO, CA 92408  
Region: SAN BERNARDINO  
Facility ID: FA0002513  
Owner: COSTCO WHOLESALE CORPORATION  
Permit Number: PT0037249  
Permit Category: COMPLEX ANNUAL INSP VPH/ > 8 DISP (PER TANK)  
Facility Status: INACTIVE  
Expiration Date: 10/31/2023

Name: COSTCO WHOLESALE #478  
Address: 1099 E HOSPITALITY LN  
City,State,Zip: SAN BERNARDINO, CA 92408  
Region: SAN BERNARDINO  
Facility ID: FA0002513  
Owner: COSTCO WHOLESALE CORPORATION  
Permit Number: PT0020192  
Permit Category: WASTE INCIDENTAL UST OPERATION ONLY -PER YEAR  
Facility Status: INACTIVE  
Expiration Date: 10/31/2018

**CERS:**

Name: COSTCO WHOLESALE #478  
Address: 1099 E HOSPITALITY LN  
City,State,Zip: SAN BERNARDINO, CA 92408  
Site ID: 21894  
CERS ID: 10038247  
CERS Description: Chemical Storage Facilities

**Violations:**

Site ID: 21894  
Site Name: COSTCO WHOLESALE #478  
Violation Date: 02-27-2014  
Citation: HSC 6.95 25505(a) - California Health and Safety Code, Chapter 6.95, Section(s) 25505(a)  
Violation Description: Owner/Operator failed to complete and/or submit a Hazardous Materials Business Plan when storing hazardous materials at or above the thresholds quantities of 55 gallons/500 lbs/200 cubic feet.  
Violation Notes: Returned to compliance on 06/17/2014. AREA MAP HAS NOT BEEN SUBMITTED TO THE "CERS" BUSINESS PLAN SITE. SUBMIT AREA MAP TO "CERS" SITE, AND SUBMIT PROOF OF COMPLIANCE DOCUMENTATION TO THIS DEPARTMENT.  
Violation Division: San Bernardino County Fire Department  
Violation Program: UST  
Violation Source: CERS,

Map ID  
Direction  
Distance  
Elevation

MAP FINDINGS

Site

Database(s)

EDR ID Number  
EPA ID Number

**COSTCO WHOLESALE # 478 (Continued)**

**1001226988**

Site ID: 21894  
Site Name: COSTCO WHOLESALE #478  
Violation Date: 12-01-2022  
Citation: HSC 6.95 25510(a) - California Health and Safety Code, Chapter 6.95, Section(s) 25510(a)  
Violation Description: Failure to report a release or threatened release of a hazardous material to the unified program agency and to OES.  
Violation Notes: OBSERVATION: FACILITY FAILED TO MAKE IMMEDIATE AGENCY NOTIFICATION FOR A RELEASE OR THREATENED RELEASE OF A HAZARDOUS MATERIAL ON 12/1/22. OES REPORT 22-7034 WAS MADE A FEW HOURS AFTER THE INCIDENT. CORRECTIVE ACTION: SUBMIT A DETAILED WRITTEN REPORT OF INCIDENT WITHIN 10 DAYS. SUBMIT STATEMENT INDICATING EMPLOYEES HAVE BEEN PROPERLY TRAINED TO IMMEDIATELY MAKE AGENCY NOTIFICATION FOR RELEASE OR THREATENED RELEASE OF HAZARDOUS MATERIALS.  
Violation Division: San Bernardino County Fire Department  
Violation Program: HMRRP  
Violation Source: CERS,

Site ID: 21894  
Site Name: COSTCO WHOLESALE #478  
Violation Date: 02-27-2014  
Citation: 23 CCR 16 2666 - California Code of Regulations, Title 23, Chapter 16, Section(s) 2666  
Violation Description: Failure of the leak detection equipment to have an audible and visual alarm as required.  
Violation Notes: Returned to compliance on 02/27/2014. ATG OVERFILL ALARM LIGHT WAS INOPERATIVE. THE VIOLATION WAS CORRECTED DURING THE INSPECTION (LIGHT BULB WAS REPLACED).  
Violation Division: San Bernardino County Fire Department  
Violation Program: UST  
Violation Source: CERS,

Site ID: 21894  
Site Name: COSTCO WHOLESALE #478  
Violation Date: 07-08-2015  
Citation: HSC 6.7 25299 - California Health and Safety Code, Chapter 6.7, Section(s) 25299  
Violation Description: Failure to comply with one or more of the operating permit conditions.  
Violation Notes: Returned to compliance on 07/08/2015. -Veeder Root TLS-350 audible and visual alarms functional -Reviewed programming Software 333.04. Liquid alarms programmed alarm at monitor and to shut down turbines except smart sensors 10 and 11. This jurisdiction requires positive shut down for liquid and vacuum alarms. Contractor re-programmed and retested. Violation corrected same day.  
Violation Division: San Bernardino County Fire Department  
Violation Program: UST  
Violation Source: CERS,

Site ID: 21894  
Site Name: COSTCO WHOLESALE #478  
Violation Date: 02-27-2014  
Citation: HSC 6.95 25505(a) - California Health and Safety Code, Chapter 6.95, Section(s) 25505(a)  
Violation Description: Owner/Operator failed to complete and/or submit a Hazardous Materials Business Plan when storing hazardous materials at or above the thresholds quantities of 55 gallons/500 lbs/200 cubic feet.  
Violation Notes: Returned to compliance on 06/17/2014. AREA MAP HAS NOT BEEN SUBMITTED

Map ID  
Direction  
Distance  
Elevation

MAP FINDINGS

Site

Database(s)

EDR ID Number  
EPA ID Number

**COSTCO WHOLESALE # 478 (Continued)**

**1001226988**

TO THE "CERS" BUSINESS PLAN SITE. SUBMIT AREA MAP TO "CERS" SITE, AND SUBMIT PROOF OF COMPLIANCE DOCUMENTATION TO THIS DEPARTMENT.

Violation Division: San Bernardino County Fire Department  
Violation Program: HMRRP  
Violation Source: CERS,

Site ID: 21894  
Site Name: COSTCO WHOLESALE #478  
Violation Date: 03-26-2015  
Citation: HSC 6.7 25292.1(a) - California Health and Safety Code, Chapter 6.7, Section(s) 25292.1(a)  
Violation Description: Failure to operate the UST system to prevent spills and/or overfills.  
Violation Notes: Returned to compliance on 04/27/2015. THE FOLLOWING SECONDARY CONTAINMENT TEST FAILURES WERE NOTED DURING INSPECTION: -87 SIPHON PIPING SUMP -UDC#1/2 -UDC#7/8 -UDC#9/10 -UDC #11/12 -UDC #13/14 -UDC #15/16

Violation Division: San Bernardino County Fire Department  
Violation Program: UST  
Violation Source: CERS,

Site ID: 21894  
Site Name: COSTCO WHOLESALE #478  
Violation Date: 06-11-2020  
Citation: 23 CCR 16 2715(f) - California Code of Regulations, Title 23, Chapter 16, Section(s) 2715(f)  
Violation Description: Failure to have a properly qualified service technician test leak detection equipment as required every 12 months (vapor, pressure, hydrostatic (VPH) system, sensors, line-leak detectors (LLD), automatic tank gauge (ATG), etc.).  
Violation Notes: Returned to compliance on 06/11/2020. OBSERVATION: The last annual monitoring certification was conducted on 05/31/2019, which is over 12 months ago. CORRECTIVE ACTION: The annual monitoring certification was conducted while on-site. No further corrective action necessary.

Violation Division: San Bernardino County Fire Department  
Violation Program: UST  
Violation Source: CERS,

Site ID: 21894  
Site Name: COSTCO WHOLESALE #478  
Violation Date: 03-26-2015  
Citation: HSC 6.7 29291(b) - California Health and Safety Code, Chapter 6.7, Section(s) 29291(b)  
Violation Description: Failure of the UST system to be designed and constructed with a monitoring system capable of detecting the entry of the hazardous substance stored in the primary containment into the secondary containment.  
Violation Notes: Returned to compliance on 04/27/2015. SECOND VENT BOX LOCATED IN THE PLANTER AT THE NORTHEAST CORNER OF THE FUEL DISPENSERS WAS MISSING LIQUID MONITORING SENSOR. SUBMIT PLANS TO THIS DEPARTMENT WITHIN 30 DAYS FOR THE INSTALLATION OF LIQUID SENSOR INSIDE THE VENT BOX.

Violation Division: San Bernardino County Fire Department  
Violation Program: UST  
Violation Source: CERS,

Site ID: 21894  
Site Name: COSTCO WHOLESALE #478  
Violation Date: 06-20-2018

Map ID  
Direction  
Distance  
Elevation

MAP FINDINGS

Site

Database(s)

EDR ID Number  
EPA ID Number

**COSTCO WHOLESALE # 478 (Continued)**

**1001226988**

Citation: HSC 6.7 25284, 25286 - California Health and Safety Code, Chapter 6.7, Section(s) 25284, 25286  
Violation Description: Failure to submit a complete and accurate application for a permit to operate a UST, or for renewal of the permit.  
Violation Notes: Returned to compliance on 07/20/2018. OBSERVATION: Installation date for Tanks 1, 2, and 3, installation date is 08/31/1998. CORRECTIVE ACTION: Update information in CERS and resubmit.  
Violation Division: San Bernardino County Fire Department  
Violation Program: UST  
Violation Source: CERS,

Evaluation:

Eval General Type: Compliance Evaluation Inspection  
Eval Date: 01-28-2021  
Violations Found: No  
Eval Type: Routine done by local agency  
Eval Notes: RCRA LQG AND HMBEP INSPECTION  
Eval Division: San Bernardino County Fire Department  
Eval Program: HWLQG  
Eval Source: CERS,

Eval General Type: Compliance Evaluation Inspection  
Eval Date: 02-27-2014  
Violations Found: Yes  
Eval Type: Routine done by local agency  
Eval Notes: ANNUAL UST INSPECTION WAS CONDUCTED DURING THE ANNUAL MONITORING CERTIFICATION.  
Eval Division: San Bernardino County Fire Department  
Eval Program: UST  
Eval Source: CERS,

Eval General Type: Compliance Evaluation Inspection  
Eval Date: 06-11-2020  
Violations Found: Yes  
Eval Type: Routine done by local agency  
Eval Notes: Not reported  
Eval Division: San Bernardino County Fire Department  
Eval Program: UST  
Eval Source: CERS,

Eval General Type: Other/Unknown  
Eval Date: 06-16-2021  
Violations Found: No  
Eval Type: Other, not routine, done by local agency  
Eval Notes: Not reported  
Eval Division: San Bernardino County Fire Department  
Eval Program: UST  
Eval Source: CERS,

Eval General Type: Compliance Evaluation Inspection  
Eval Date: 06-20-2018  
Violations Found: No  
Eval Type: Routine done by local agency  
Eval Notes: Not reported  
Eval Division: San Bernardino County Fire Department  
Eval Program: HMRRP  
Eval Source: CERS,

Map ID  
Direction  
Distance  
Elevation

MAP FINDINGS

Site

Database(s)

EDR ID Number  
EPA ID Number

**COSTCO WHOLESALE # 478 (Continued)**

**1001226988**

Eval General Type: Compliance Evaluation Inspection  
Eval Date: 06-20-2018  
Violations Found: Yes  
Eval Type: Routine done by local agency  
Eval Notes: UST INSPECTION  
Eval Division: San Bernardino County Fire Department  
Eval Program: UST  
Eval Source: CERS,

Eval General Type: Compliance Evaluation Inspection  
Eval Date: 06-28-2017  
Violations Found: No  
Eval Type: Routine done by local agency  
Eval Notes: Costco UST inspection(please delete DAR)  
Eval Division: San Bernardino County Fire Department  
Eval Program: HMRRP  
Eval Source: CERS,

Eval General Type: Compliance Evaluation Inspection  
Eval Date: 06-30-2016  
Violations Found: No  
Eval Type: Routine done by local agency  
Eval Notes: COSTCO#478- UST WASTE INSPECTION  
Eval Division: San Bernardino County Fire Department  
Eval Program: HW  
Eval Source: CERS,

Eval General Type: Other/Unknown  
Eval Date: 04-30-2020  
Violations Found: No  
Eval Type: Other, not routine, done by local agency  
Eval Notes: SCHEDULE ANNUAL INSPECTION  
Eval Division: San Bernardino County Fire Department  
Eval Program: UST  
Eval Source: CERS,

Eval General Type: Other/Unknown  
Eval Date: 05-31-2019  
Violations Found: No  
Eval Type: Other, not routine, done by local agency  
Eval Notes: GENERAL REVIEW OF CERS AND PROCESSING. COMPLETED DURING TIME OF UST ANNUAL INSPECTION WITH MONITORING SYSTEM CERTIFICATION.  
Eval Division: San Bernardino County Fire Department  
Eval Program: HMRRP  
Eval Source: CERS,

Eval General Type: Compliance Evaluation Inspection  
Eval Date: 06-30-2016  
Violations Found: No  
Eval Type: Routine done by local agency  
Eval Notes: COSTCO#478 SBO- UST MONITORING CERTIFICATION  
Eval Division: San Bernardino County Fire Department  
Eval Program: UST  
Eval Source: CERS,

Eval General Type: Compliance Evaluation Inspection  
Eval Date: 07-08-2015

Map ID  
Direction  
Distance  
Elevation

MAP FINDINGS

Site

Database(s)

EDR ID Number  
EPA ID Number

**COSTCO WHOLESALE # 478 (Continued)**

**1001226988**

Violations Found: Yes  
Eval Type: Routine done by local agency  
Eval Notes: Mont Cert Costco SB  
Eval Division: San Bernardino County Fire Department  
Eval Program: UST  
Eval Source: CERS,

Eval General Type: Compliance Evaluation Inspection  
Eval Date: 05-31-2019  
Violations Found: No  
Eval Type: Routine done by local agency  
Eval Notes: UST ANNUAL INSPECTION WITH MONITORING SYSTEM CERTIFICATION.  
Eval Division: San Bernardino County Fire Department  
Eval Program: UST  
Eval Source: CERS,

Eval General Type: Compliance Evaluation Inspection  
Eval Date: 06-16-2022  
Violations Found: No  
Eval Type: Routine done by local agency  
Eval Notes: ANNUAL UST INSPECTION  
Eval Division: San Bernardino County Fire Department  
Eval Program: UST  
Eval Source: CERS,

Eval General Type: Compliance Evaluation Inspection  
Eval Date: 06-28-2017  
Violations Found: No  
Eval Type: Routine done by local agency  
Eval Notes: Costco UST Inspection hard copy form, no violations  
Eval Division: San Bernardino County Fire Department  
Eval Program: UST  
Eval Source: CERS,

Eval General Type: Compliance Evaluation Inspection  
Eval Date: 06-28-2017  
Violations Found: No  
Eval Type: Routine done by local agency  
Eval Notes: Costco UST Waste Inspection Conducted (please delete DAR)  
Eval Division: San Bernardino County Fire Department  
Eval Program: HW  
Eval Source: CERS,

Eval General Type: Compliance Evaluation Inspection  
Eval Date: 06-30-2016  
Violations Found: No  
Eval Type: Routine done by local agency  
Eval Notes: COSTCO SBO- UST INSPECTION  
Eval Division: San Bernardino County Fire Department  
Eval Program: HMRRP  
Eval Source: CERS,

Eval General Type: Other/Unknown  
Eval Date: 12-07-2022  
Violations Found: Yes  
Eval Type: Other, not routine, done by local agency  
Eval Notes: Investigation following hazmat release



Map ID  
Direction  
Distance  
Elevation

MAP FINDINGS

Site

Database(s)

EDR ID Number  
EPA ID Number

**COSTCO WHOLESALE # 478 (Continued)**

**1001226988**

Eval Division: San Bernardino County Fire Department  
Eval Program: HMRRP  
Eval Source: CERS,

Eval General Type: Compliance Evaluation Inspection  
Eval Date: 01-28-2021  
Violations Found: No  
Eval Type: Routine done by local agency  
Eval Notes: RCRA LQG AND HMBEP INSPECTION  
Eval Division: San Bernardino County Fire Department  
Eval Program: HMRRP  
Eval Source: CERS,

Eval General Type: Other/Unknown  
Eval Date: 02-27-2014  
Violations Found: Yes  
Eval Type: Other, not routine, done by local agency  
Eval Notes: HANDLER VIOLATION OBSERVED DURING A UST INSPECTION.  
Eval Division: San Bernardino County Fire Department  
Eval Program: HMRRP  
Eval Source: CERS,

Eval General Type: Compliance Evaluation Inspection  
Eval Date: 03-26-2015  
Violations Found: Yes  
Eval Type: Routine done by local agency  
Eval Notes: SECONDARY CONTAINMENT TEST (SB989) INSPECTION  
Eval Division: San Bernardino County Fire Department  
Eval Program: UST  
Eval Source: CERS,

Eval General Type: Other/Unknown  
Eval Date: 04-30-2019  
Violations Found: No  
Eval Type: Other, not routine, done by local agency  
Eval Notes: 6 MONTH POST REPAIR TESTING COMPLETED. GONZALO GOMEZ, WITH WAYNE PERRY, WAS THE UST TECHNICIAN ON SITE WITH ALL CERTIFICATIONS VERIFIED. ALL PREVIOUSLY REPAIRED SECONDARY CONTAINMENTS WERE TESTED AND PASSED.

Eval Division: San Bernardino County Fire Department  
Eval Program: UST  
Eval Source: CERS,

Eval General Type: Compliance Evaluation Inspection  
Eval Date: 06-16-2021  
Violations Found: No  
Eval Type: Routine done by local agency  
Eval Notes: Not reported  
Eval Division: San Bernardino County Fire Department  
Eval Program: UST  
Eval Source: CERS,

Eval General Type: Compliance Evaluation Inspection  
Eval Date: 07-08-2014  
Violations Found: No  
Eval Type: Routine done by local agency  
Eval Notes: MONITORING CERTIFICATION FOR FINAL INSPECTION OF FUEL ADDITIVE

Map ID  
Direction  
Distance  
Elevation

MAP FINDINGS

Site

Database(s)

EDR ID Number  
EPA ID Number

**COSTCO WHOLESALE # 478 (Continued)**

**1001226988**

INSTALLATION.

Eval Division: San Bernardino County Fire Department  
Eval Program: UST  
Eval Source: CERS,

Enforcement Action:

Site ID: 21894  
Site Name: COSTCO WHOLESALE #478  
Site Address: 1099 E HOSPITALITY LN  
Site City: SAN BERNARDINO  
Site Zip: 92408  
Enf Action Date: 02-27-2014  
Enf Action Type: Notice of Violation (Unified Program)  
Enf Action Description: Notice of Violation Issued by the Inspector at the Time of Inspection  
Enf Action Notes: Not reported  
Enf Action Division: San Bernardino County Fire Department  
Enf Action Program: UST  
Enf Action Source: CERS,

Site ID: 21894  
Site Name: COSTCO WHOLESALE #478  
Site Address: 1099 E HOSPITALITY LN  
Site City: SAN BERNARDINO  
Site Zip: 92408  
Enf Action Date: 03-26-2015  
Enf Action Type: Notice of Violation (Unified Program)  
Enf Action Description: Notice of Violation Issued by the Inspector at the Time of Inspection  
Enf Action Notes: Not reported  
Enf Action Division: San Bernardino County Fire Department  
Enf Action Program: UST  
Enf Action Source: CERS,

Site ID: 21894  
Site Name: COSTCO WHOLESALE #478  
Site Address: 1099 E HOSPITALITY LN  
Site City: SAN BERNARDINO  
Site Zip: 92408  
Enf Action Date: 07-08-2015  
Enf Action Type: Notice of Violation (Unified Program)  
Enf Action Description: Notice of Violation Issued by the Inspector at the Time of Inspection  
Enf Action Notes: Not reported  
Enf Action Division: San Bernardino County Fire Department  
Enf Action Program: UST  
Enf Action Source: CERS,

Coordinates:

Site ID: 21894  
Facility Name: COSTCO WHOLESALE #478  
Env Int Type Code: HWG  
Program ID: 10038247  
Coord Name: Not reported  
Ref Point Type Desc: Unknown,  
Latitude: 34.068043  
Longitude: -117.263077

Map ID  
Direction  
Distance  
Elevation

MAP FINDINGS

Site

Database(s)

EDR ID Number  
EPA ID Number

**COSTCO WHOLESALE # 478 (Continued)**

**1001226988**

Affiliation:

Affiliation Type Desc: CUPA District  
Entity Name: San Bernardino County Fire  
Entity Title: Not reported  
Affiliation Address: 620 South E Street  
Affiliation City: San Bernardino  
Affiliation State: CA  
Affiliation Country: Not reported  
Affiliation Zip: 92415-0153  
Affiliation Phone: (909) 386-8401,

Affiliation Type Desc: Environmental Contact  
Entity Name: Global Sustainability and Compliance  
Entity Title: Not reported  
Affiliation Address: 1045 Lake Drive  
Affiliation City: Issaquah  
Affiliation State: WA  
Affiliation Country: Not reported  
Affiliation Zip: 98027  
Affiliation Phone: ,

Affiliation Type Desc: Legal Owner  
Entity Name: Costco Wholesale Corporation  
Entity Title: Not reported  
Affiliation Address: 999 Lake Drive  
Affiliation City: Issaquah  
Affiliation State: WA  
Affiliation Country: United States  
Affiliation Zip: 98027  
Affiliation Phone: (425) 313-8100,

Affiliation Type Desc: Parent Corporation  
Entity Name: Costco  
Entity Title: Not reported  
Affiliation Address: Not reported  
Affiliation City: Not reported  
Affiliation State: Not reported  
Affiliation Country: Not reported  
Affiliation Zip: Not reported  
Affiliation Phone: ,

Affiliation Type Desc: Property Owner  
Entity Name: Costco Wholesale Corporation  
Entity Title: Not reported  
Affiliation Address: 999 Lake Drive  
Affiliation City: Issaquah  
Affiliation State: WA  
Affiliation Country: United States  
Affiliation Zip: 98027  
Affiliation Phone: (425) 313-8100,

Affiliation Type Desc: UST Permit Applicant  
Entity Name: Dennis Bock  
Entity Title: Compliance Manager  
Affiliation Address: Not reported  
Affiliation City: Not reported  
Affiliation State: Not reported

Map ID  
Direction  
Distance  
Elevation

MAP FINDINGS

Site

Database(s)

EDR ID Number  
EPA ID Number

**COSTCO WHOLESALE # 478 (Continued)**

**1001226988**

Affiliation Country: Not reported  
Affiliation Zip: Not reported  
Affiliation Phone: (425) 427-7653,

Affiliation Type Desc: UST Property Owner Name  
Entity Name: Costco Wholesale Corp.  
Entity Title: Not reported  
Affiliation Address: c/o Heather Cimuchowski, Legal-Licensing Department P.O. Box 35005  
Affiliation City: Seattle  
Affiliation State: WA  
Affiliation Country: United States  
Affiliation Zip: 98124-3405  
Affiliation Phone: (425) 313-8100,

Affiliation Type Desc: Document Preparer  
Entity Name: Erin Deiotte, Agent for Costco Wholesale Corporation  
Entity Title: Not reported  
Affiliation Address: Not reported  
Affiliation City: Not reported  
Affiliation State: Not reported  
Affiliation Country: Not reported  
Affiliation Zip: Not reported  
Affiliation Phone: ,

Affiliation Type Desc: Identification Signer  
Entity Name: Tristan Guison, Agent for Costco Wholesale Corporation  
Entity Title: Reg. Business Solutions & Services Lead, 3E  
Affiliation Address: Not reported  
Affiliation City: Not reported  
Affiliation State: Not reported  
Affiliation Country: Not reported  
Affiliation Zip: Not reported  
Affiliation Phone: ,

Affiliation Type Desc: Operator  
Entity Name: Costco Wholesale Corporation  
Entity Title: Not reported  
Affiliation Address: Not reported  
Affiliation City: Not reported  
Affiliation State: Not reported  
Affiliation Country: Not reported  
Affiliation Zip: Not reported  
Affiliation Phone: (425) 313-8100,

Affiliation Type Desc: UST Tank Owner  
Entity Name: Costco Wholesale Corp.  
Entity Title: Not reported  
Affiliation Address: c/o Heather Cimuchowski, Legal-Licensing Department P.O. Box 35005  
Affiliation City: Seattle  
Affiliation State: WA  
Affiliation Country: United States  
Affiliation Zip: 98124-3405  
Affiliation Phone: (425) 313-8100,

Affiliation Type Desc: Facility Mailing Address  
Entity Name: Mailing Address  
Entity Title: Not reported

Map ID  
Direction  
Distance  
Elevation

MAP FINDINGS

Site

Database(s)

EDR ID Number  
EPA ID Number

**COSTCO WHOLESALE # 478 (Continued)**

**1001226988**

Affiliation Address: Costco Licensing, P.O. Box 35005  
Affiliation City: Seattle  
Affiliation State: WA  
Affiliation Country: Not reported  
Affiliation Zip: 98124-3405  
Affiliation Phone: ,

Affiliation Type Desc: UST Tank Operator  
Entity Name: Costco Wholesale Corp.  
Entity Title: Not reported  
Affiliation Address: C/O Dwight Larson 845 Lake Drive  
Affiliation City: Issaquah  
Affiliation State: WA  
Affiliation Country: United States  
Affiliation Zip: 98027  
Affiliation Phone: (425) 313-8100,

**S88**  
**SSE**  
**1/8-1/4**  
**0.234 mi.**  
**1237 ft.**

**COSTCO**  
**1099 E HOSPITALITY LN**  
**SAN BERNARDINO, CA 92408**

**CA UST** **U004350788**  
**N/A**

**Site 3 of 3 in cluster S**

**Relative:**  
**Higher**

UST:

**Actual:**  
**1057 ft.**

Name: COSTCO  
Address: 1099 E HOSPITALITY LN  
City,State,Zip: SAN BERNARDINO, CA 92408  
Facility ID: 98046634  
Permitting Agency: SAN BERNARDINO COUNTY  
CERSID: Not reported  
Latitude: 34.069393  
Longitude: -117.261728  
Owner type: Not reported  
Facility type: Not reported  
Num of inuse ust: Not reported  
Num of closed ust: Not reported  
Num of oos ust: Not reported  
Epa region: Not reported  
Tribal lands: Not reported  
Tank owner name: Not reported  
Tank owner mailing address: Not reported  
Tank owner mailing city: Not reported  
Tank owner mailing zip: Not reported  
Tank owner mailing state: Not reported  
Tank operator name: Not reported  
Tank operator mailing address: Not reported  
Tank operator mailing city: Not reported  
Tank operator mailing zip: Not reported  
Tank operator mailing state: Not reported  
Tankidnumber: Not reported  
Tank status: Not reported  
Tank configuration: Not reported  
Tank closure date: Not reported  
Tank installation date: Not reported  
Tank num of compartments: Not reported  
Tank contents: Not reported  
Tank capacity gallons: Not reported

Map ID  
 Direction  
 Distance  
 Elevation

MAP FINDINGS

Site

Database(s)

EDR ID Number  
 EPA ID Number

**COSTCO (Continued)**

**U004350788**

Tank type: Not reported  
 Tank pc construction: Not reported  
 Tank pwpiping construction: Not reported  
 Tank piping type: Not reported  
 Tank piping construction: Not reported  
 Tank sacrificial anode: Not reported  
 Tank cp impressed current: Not reported  
 Tank cp shutoff: Not reported  
 Tank alarms: Not reported  
 Tank ball float: Not reported  
 Tank spill bucket: Not reported

**89**  
**NNE**  
**1/8-1/4**  
**0.241 mi.**  
**1272 ft.**

**GAGE WELL 98-1**  
**RIVERSIDE, CA**

**CA PFAS S127520341**  
**N/A**

**Relative:**  
**Lower**

**PFAS:**

**Actual:**  
**1044 ft.**

Name: GAGE WELL 98-1  
 Address: Not reported  
 City,State,Zip: RIVERSIDE, CA  
 Envirostor ID: Not reported  
 Program Type: Not reported  
 Status: Not reported  
 Status Date: Not reported  
 Enviroscreen Score: Not reported  
 Site Code: Not reported  
 Global ID: W0603310031  
 Facility Region: Not reported  
 Lead Agency: Not reported  
 Case worker: Not reported  
 Local Agency: Not reported  
 Location Case Number: Not reported  
 File Location: Not reported  
 Potential Contaminants of Concern: Not reported  
 Potential Media Affected: Not reported  
 Site History: Not reported

Begin Date: Not reported  
 RB Case Number: Not reported  
 source\_type: All PFAS Chemicals  
 Location ID: CA3310031\_128\_128  
 Matrix: Liquid  
 Chemical: PFTEDA  
 Qualifier: <  
 Value: 1.7  
 Reporting Limit: Not reported  
 Detection Limit: Not reported  
 Lab Notes: Not reported  
 Quarterly Running Annual Average: Not reported  
 Units: NG/L  
 Date: 4/22/2022  
 Field Pt Class: PUBW  
 Site Use: Drinking Water Wells  
 Site Type: DDW Well  
 Latitude: 34.076679  
 Longitude: -117.263338

Map ID  
Direction  
Distance  
Elevation

MAP FINDINGS

Site

Database(s)

EDR ID Number  
EPA ID Number

**GAGE WELL 98-1 (Continued)**

**S127520341**

Geo Tracker URL: [http://geotracker.waterboards.ca.gov/profile\\_report.asp?global\\_id=W0603310031](http://geotracker.waterboards.ca.gov/profile_report.asp?global_id=W0603310031)

Name: GAGE WELL 98-1  
Address: Not reported  
City,State,Zip: RIVERSIDE, CA  
Envirostor ID: Not reported  
Program Type: Not reported  
Status: Not reported  
Status Date: Not reported  
Enviroscreen Score: Not reported  
Site Code: Not reported  
Global ID: W0603310031  
Facility Region: Not reported  
Lead Agency: Not reported  
Case worker: Not reported  
Local Agency: Not reported  
Location Case Number: Not reported  
File Location: Not reported  
Potential Contaminants of Concern: Not reported  
Potential Media Affected: Not reported  
Site History: Not reported

Begin Date: Not reported  
RB Case Number: Not reported  
source\_type: All PFAS Chemicals  
Location ID: CA3310031\_128\_128  
Matrix: Liquid  
Chemical: HFPA-DA  
Qualifier: <  
Value: 1.8  
Reporting Limit: Not reported  
Detection Limit: Not reported  
Lab Notes: Not reported  
Quarterly Running Annual Average: Not reported  
Units: NG/L  
Date: 7/15/2021  
Field Pt Class: PUBW  
Site Use: Drinking Water Wells  
Site Type: DDW Well  
Latitude: 34.076679  
Longitude: -117.263338  
Geo Tracker URL: [http://geotracker.waterboards.ca.gov/profile\\_report.asp?global\\_id=W0603310031](http://geotracker.waterboards.ca.gov/profile_report.asp?global_id=W0603310031)

Name: GAGE WELL 98-1  
Address: Not reported  
City,State,Zip: RIVERSIDE, CA  
Envirostor ID: Not reported  
Program Type: Not reported  
Status: Not reported  
Status Date: Not reported  
Enviroscreen Score: Not reported  
Site Code: Not reported  
Global ID: W0603310031  
Facility Region: Not reported  
Lead Agency: Not reported  
Case worker: Not reported  
Local Agency: Not reported

Map ID  
Direction  
Distance  
Elevation

MAP FINDINGS

Site

Database(s)

EDR ID Number  
EPA ID Number

**GAGE WELL 98-1 (Continued)**

**S127520341**

Location Case Number:	Not reported
File Location:	Not reported
Potential Contaminants of Concern:	Not reported
Potential Media Affected:	Not reported
Site History:	Not reported
Begin Date:	Not reported
RB Case Number:	Not reported
source_type:	All PFAS Chemicals
Location ID:	CA3310031_128_128
Matrix:	Liquid
Chemical:	9CIPF3ONS
Qualifier:	<
Value:	1.7
Reporting Limit:	Not reported
Detection Limit:	Not reported
Lab Notes:	Not reported
Quarterly Running Annual Average:	Not reported
Units:	NG/L
Date:	4/22/2022
Field Pt Class:	PUBW
Site Use:	Drinking Water Wells
Site Type:	DDW Well
Latitude:	34.076679
Longitude:	-117.263338
Geo Tracker URL:	<a href="http://geotracker.waterboards.ca.gov/profile_report.asp?global_id=W0603310031">http://geotracker.waterboards.ca.gov/profile_report.asp?global_id=W0603310031</a>
Name:	GAGE WELL 98-1
Address:	Not reported
City,State,Zip:	RIVERSIDE, CA
Envirostor ID:	Not reported
Program Type:	Not reported
Status:	Not reported
Status Date:	Not reported
Enviroscreen Score:	Not reported
Site Code:	Not reported
Global ID:	W0603310031
Facility Region:	Not reported
Lead Agency:	Not reported
Case worker:	Not reported
Local Agency:	Not reported
Location Case Number:	Not reported
File Location:	Not reported
Potential Contaminants of Concern:	Not reported
Potential Media Affected:	Not reported
Site History:	Not reported
Begin Date:	Not reported
RB Case Number:	Not reported
source_type:	All PFAS Chemicals
Location ID:	CA3310031_128_128
Matrix:	Liquid
Chemical:	PFOA
Qualifier:	<
Value:	1.7
Reporting Limit:	Not reported
Detection Limit:	Not reported



Map ID  
Direction  
Distance  
Elevation

MAP FINDINGS

Site

Database(s)

EDR ID Number  
EPA ID Number

**GAGE WELL 98-1 (Continued)**

**S127520341**

Lab Notes: Not reported  
Quarterly Running Annual Average: 0  
Units: NG/L  
Date: 4/22/2021  
Field Pt Class: PUBW  
Site Use: Drinking Water Wells  
Site Type: DDW Well  
Latitude: 34.076679  
Longitude: -117.263338  
Geo Tracker URL: [http://geotracker.waterboards.ca.gov/profile\\_report.asp?global\\_id=W0603310031](http://geotracker.waterboards.ca.gov/profile_report.asp?global_id=W0603310031)

Name: GAGE WELL 98-1  
Address: Not reported  
City,State,Zip: RIVERSIDE, CA  
Envirostor ID: Not reported  
Program Type: Not reported  
Status: Not reported  
Status Date: Not reported  
Enviroscreen Score: Not reported  
Site Code: Not reported  
Global ID: W0603310031  
Facility Region: Not reported  
Lead Agency: Not reported  
Case worker: Not reported  
Local Agency: Not reported  
Location Case Number: Not reported  
File Location: Not reported  
Potential Contaminants of Concern: Not reported  
Potential Media Affected: Not reported  
Site History: Not reported

Begin Date: Not reported  
RB Case Number: Not reported  
source\_type: All PFAS Chemicals  
Location ID: CA3310031\_128\_128  
Matrix: Liquid  
Chemical: PFBSA  
Qualifier: <  
Value: 1.7  
Reporting Limit: Not reported  
Detection Limit: Not reported  
Lab Notes: Not reported  
Quarterly Running Annual Average: 1.7  
Units: NG/L  
Date: 10/22/2021  
Field Pt Class: PUBW  
Site Use: Drinking Water Wells  
Site Type: DDW Well  
Latitude: 34.076679  
Longitude: -117.263338  
Geo Tracker URL: [http://geotracker.waterboards.ca.gov/profile\\_report.asp?global\\_id=W0603310031](http://geotracker.waterboards.ca.gov/profile_report.asp?global_id=W0603310031)

Name: GAGE WELL 98-1  
Address: Not reported  
City,State,Zip: RIVERSIDE, CA  
Envirostor ID: Not reported  
Program Type: Not reported

Map ID  
Direction  
Distance  
Elevation

MAP FINDINGS

Site

Database(s)

EDR ID Number  
EPA ID Number

**GAGE WELL 98-1 (Continued)**

**S127520341**

Status:	Not reported
Status Date:	Not reported
Enviroscreen Score:	Not reported
Site Code:	Not reported
Global ID:	W0603310031
Facility Region:	Not reported
Lead Agency:	Not reported
Case worker:	Not reported
Local Agency:	Not reported
Location Case Number:	Not reported
File Location:	Not reported
Potential Contaminants of Concern:	Not reported
Potential Media Affected:	Not reported
Site History:	Not reported
Begin Date:	Not reported
RB Case Number:	Not reported
source_type:	All PFAS Chemicals
Location ID:	CA3310031_128_128
Matrix:	Liquid
Chemical:	11CIPF3OUDS
Qualifier:	<
Value:	1.7
Reporting Limit:	Not reported
Detection Limit:	Not reported
Lab Notes:	Not reported
Quarterly Running Annual Average:	Not reported
Units:	NG/L
Date:	4/22/2022
Field Pt Class:	PUBW
Site Use:	Drinking Water Wells
Site Type:	DDW Well
Latitude:	34.076679
Longitude:	-117.263338
Geo Tracker URL:	<a href="http://geotracker.waterboards.ca.gov/profile_report.asp?global_id=W0603310031">http://geotracker.waterboards.ca.gov/profile_report.asp?global_id=W0603310031</a>
Name:	GAGE WELL 98-1
Address:	Not reported
City,State,Zip:	RIVERSIDE, CA
Envirostor ID:	Not reported
Program Type:	Not reported
Status:	Not reported
Status Date:	Not reported
Enviroscreen Score:	Not reported
Site Code:	Not reported
Global ID:	W0603310031
Facility Region:	Not reported
Lead Agency:	Not reported
Case worker:	Not reported
Local Agency:	Not reported
Location Case Number:	Not reported
File Location:	Not reported
Potential Contaminants of Concern:	Not reported
Potential Media Affected:	Not reported
Site History:	Not reported
Begin Date:	Not reported

Map ID  
Direction  
Distance  
Elevation

MAP FINDINGS

Site

Database(s)

EDR ID Number  
EPA ID Number

**GAGE WELL 98-1 (Continued)**

**S127520341**

RB Case Number: Not reported  
source\_type: All PFAS Chemicals  
Location ID: CA3310031\_128\_128  
Matrix: Liquid  
Chemical: ADONA  
Qualifier: <  
Value: 1.7  
Reporting Limit: Not reported  
Detection Limit: Not reported  
Lab Notes: Not reported  
Quarterly Running Annual Average: Not reported  
Units: NG/L  
Date: 10/23/2019  
Field Pt Class: PUBW  
Site Use: Drinking Water Wells  
Site Type: DDW Well  
Latitude: 34.076679  
Longitude: -117.263338  
Geo Tracker URL: [http://geotracker.waterboards.ca.gov/profile\\_report.asp?global\\_id=W0603310031](http://geotracker.waterboards.ca.gov/profile_report.asp?global_id=W0603310031)

Name: GAGE WELL 98-1  
Address: Not reported  
City,State,Zip: RIVERSIDE, CA  
Envirostor ID: Not reported  
Program Type: Not reported  
Status: Not reported  
Status Date: Not reported  
Enviroscreen Score: Not reported  
Site Code: Not reported  
Global ID: W0603310031  
Facility Region: Not reported  
Lead Agency: Not reported  
Case worker: Not reported  
Local Agency: Not reported  
Location Case Number: Not reported  
File Location: Not reported  
Potential Contaminants of Concern: Not reported  
Potential Media Affected: Not reported  
Site History: Not reported

Begin Date: Not reported  
RB Case Number: Not reported  
source\_type: All PFAS Chemicals  
Location ID: CA3310031\_128\_128  
Matrix: Liquid  
Chemical: PFOA  
Qualifier: <  
Value: 1.7  
Reporting Limit: Not reported  
Detection Limit: Not reported  
Lab Notes: Not reported  
Quarterly Running Annual Average: Not reported  
Units: NG/L  
Date: 10/23/2019  
Field Pt Class: PUBW  
Site Use: Drinking Water Wells  
Site Type: DDW Well

Map ID  
Direction  
Distance  
Elevation

MAP FINDINGS

Site

Database(s)

EDR ID Number  
EPA ID Number

**GAGE WELL 98-1 (Continued)**

**S127520341**

Latitude: 34.076679  
Longitude: -117.263338  
Geo Tracker URL: [http://geotracker.waterboards.ca.gov/profile\\_report.asp?global\\_id=W0603310031](http://geotracker.waterboards.ca.gov/profile_report.asp?global_id=W0603310031)

Name: GAGE WELL 98-1  
Address: Not reported  
City,State,Zip: RIVERSIDE, CA  
Envirostor ID: Not reported  
Program Type: Not reported  
Status: Not reported  
Status Date: Not reported  
Enviroscreen Score: Not reported  
Site Code: Not reported  
Global ID: W0603310031  
Facility Region: Not reported  
Lead Agency: Not reported  
Case worker: Not reported  
Local Agency: Not reported  
Location Case Number: Not reported  
File Location: Not reported  
Potential Contaminants of Concern: Not reported  
Potential Media Affected: Not reported  
Site History: Not reported

Begin Date: Not reported  
RB Case Number: Not reported  
source\_type: All PFAS Chemicals  
Location ID: CA3310031\_128\_128  
Matrix: Liquid  
Chemical: PFOA  
Qualifier: <  
Value: 1.7  
Reporting Limit: Not reported  
Detection Limit: Not reported  
Lab Notes: Not reported  
Quarterly Running Annual Average: 0  
Units: NG/L  
Date: 10/22/2021  
Field Pt Class: PUBW  
Site Use: Drinking Water Wells  
Site Type: DDW Well  
Latitude: 34.076679  
Longitude: -117.263338  
Geo Tracker URL: [http://geotracker.waterboards.ca.gov/profile\\_report.asp?global\\_id=W0603310031](http://geotracker.waterboards.ca.gov/profile_report.asp?global_id=W0603310031)

Name: GAGE WELL 98-1  
Address: Not reported  
City,State,Zip: RIVERSIDE, CA  
Envirostor ID: Not reported  
Program Type: Not reported  
Status: Not reported  
Status Date: Not reported  
Enviroscreen Score: Not reported  
Site Code: Not reported  
Global ID: W0603310031  
Facility Region: Not reported  
Lead Agency: Not reported

Map ID  
Direction  
Distance  
Elevation

MAP FINDINGS

Site

Database(s)

EDR ID Number  
EPA ID Number

**GAGE WELL 98-1 (Continued)**

**S127520341**

Case worker:	Not reported
Local Agency:	Not reported
Location Case Number:	Not reported
File Location:	Not reported
Potential Contaminants of Concern:	Not reported
Potential Media Affected:	Not reported
Site History:	Not reported
Begin Date:	Not reported
RB Case Number:	Not reported
source_type:	All PFAS Chemicals
Location ID:	CA3310031_128_128
Matrix:	Liquid
Chemical:	PFTRIDA
Qualifier:	<
Value:	2
Reporting Limit:	Not reported
Detection Limit:	Not reported
Lab Notes:	Not reported
Quarterly Running Annual Average:	Not reported
Units:	NG/L
Date:	4/25/2019
Field Pt Class:	PUBW
Site Use:	Drinking Water Wells
Site Type:	DDW Well
Latitude:	34.076679
Longitude:	-117.263338
Geo Tracker URL:	<a href="http://geotracker.waterboards.ca.gov/profile_report.asp?global_id=W0603310031">http://geotracker.waterboards.ca.gov/profile_report.asp?global_id=W0603310031</a>
Name:	GAGE WELL 98-1
Address:	Not reported
City,State,Zip:	RIVERSIDE, CA
Envirostor ID:	Not reported
Program Type:	Not reported
Status:	Not reported
Status Date:	Not reported
Enviroscreen Score:	Not reported
Site Code:	Not reported
Global ID:	W0603310031
Facility Region:	Not reported
Lead Agency:	Not reported
Case worker:	Not reported
Local Agency:	Not reported
Location Case Number:	Not reported
File Location:	Not reported
Potential Contaminants of Concern:	Not reported
Potential Media Affected:	Not reported
Site History:	Not reported
Begin Date:	Not reported
RB Case Number:	Not reported
source_type:	All PFAS Chemicals
Location ID:	CA3310031_128_128
Matrix:	Liquid
Chemical:	HFFPA-DA
Qualifier:	<
Value:	1.7

Map ID  
Direction  
Distance  
Elevation

MAP FINDINGS

Site

Database(s)

EDR ID Number  
EPA ID Number

**GAGE WELL 98-1 (Continued)**

**S127520341**

Reporting Limit: Not reported  
Detection Limit: Not reported  
Lab Notes: Not reported  
Quarterly Running Annual Average: Not reported  
Units: NG/L  
Date: 10/23/2019  
Field Pt Class: PUBW  
Site Use: Drinking Water Wells  
Site Type: DDW Well  
Latitude: 34.076679  
Longitude: -117.263338  
Geo Tracker URL: [http://geotracker.waterboards.ca.gov/profile\\_report.asp?global\\_id=W0603310031](http://geotracker.waterboards.ca.gov/profile_report.asp?global_id=W0603310031)

[Click this hyperlink](#) while viewing on your computer to access  
220 additional CA PFAS: record(s) in the EDR Site Report.

**R90  
NW  
1/8-1/4  
0.241 mi.  
1273 ft.**

**CET SAN BERNARDINO  
1430 COOLEY CT  
SAN BERNARDINO, CA 92408  
Site 4 of 5 in cluster R**

**CA San Bern. Co. Permit S104578017  
N/A**

**Relative:  
Lower  
Actual:  
1035 ft.**

San Bern. Co. Permit:  
Name: CET SAN BERNARDINO  
Address: 1430 COOLEY CT  
City,State,Zip: SAN BERNARDINO, CA 92408  
Region: SAN BERNARDINO  
Facility ID: FA0013157  
Owner: CENTER FOR EMPLOYMENT TRAINING  
Permit Number: PT0023151  
Permit Category: HAZARDOUS MATERIALS 4-10 CHEMICALS  
Facility Status: INACTIVE  
Expiration Date: 05/31/2016  
  
Name: CET SAN BERNARDINO  
Address: 1430 COOLEY CT  
City,State,Zip: SAN BERNARDINO, CA 92408  
Region: SAN BERNARDINO  
Facility ID: FA0013157  
Owner: CENTER FOR EMPLOYMENT TRAINING  
Permit Number: PT0023152  
Permit Category: CONDITIONALLY EXEMPT SM QTY GENERATOR  
Facility Status: INACTIVE  
Expiration Date: 05/31/2016  
  
Name: JP TECHNOLOGIES  
Address: 1430 COOLEY CT  
City,State,Zip: SAN BERNARDINO, CA 92408  
Region: SAN BERNARDINO  
Facility ID: FA0004179  
Owner: JP TECHNOLOGIES  
Permit Number: PT0005578  
Permit Category: HAZARDOUS WASTE GENERATOR - 51-100 EMPLOYEES  
Facility Status: INACTIVE  
Expiration Date: 04/30/2003  
  
Name: JP TECHNOLOGIES  
Address: 1430 COOLEY CT

Map ID  
 Direction  
 Distance  
 Elevation

MAP FINDINGS

Site

Database(s)

EDR ID Number  
 EPA ID Number

**CET SAN BERNARDINO (Continued)**

**S104578017**

City,State,Zip: SAN BERNARDINO, CA 92408  
 Region: SAN BERNARDINO  
 Facility ID: FA0004179  
 Owner: JP TECHNOLOGIES  
 Permit Number: PT0005577  
 Permit Category: HAZMAT HANDLER 51-100 EMPLOYEES (W/GEN PRMT)  
 Facility Status: INACTIVE  
 Expiration Date: 04/30/2003

**R91  
 NW  
 1/8-1/4  
 0.241 mi.  
 1273 ft.**

**J P TECHNOLOGIES INC  
 1430 COOLEY CT  
 SAN BERNARDINO, CA 92408  
 Site 5 of 5 in cluster R**

**RCRA-SQG 1001967403  
 FINDS CAR000068635  
 ECHO  
 CA HAZNET  
 CA HWTS**

**Relative:  
 Lower  
 Actual:  
 1035 ft.**

RCRA Listings:  
 Date Form Received by Agency: 20000324  
 Handler Name: J P TECHNOLOGIES INC  
 Handler Address: 1430 COOLEY CT  
 Handler City,State,Zip: SAN BERNARDINO, CA 92408-2830  
 EPA ID: CAR000068635  
 Contact Name: WILLIAM SOLYLO  
 Contact Address: 1430 COOLEY CT  
 Contact City,State,Zip: SAN BERNARDINO, CA 92408-2830  
 Contact Telephone: 909-799-8000  
 Contact Fax: Not reported  
 Contact Email: Not reported  
 Contact Title: Not reported  
 EPA Region: 09  
 Land Type: Private  
 Federal Waste Generator Description: Small Quantity Generator  
 Non-Notifier: Not reported  
 Biennial Report Cycle: Not reported  
 Accessibility: Not reported  
 Active Site Indicator: Handler Activities  
 State District Owner: Not reported  
 State District: Not reported  
 Mailing Address: 1430 COOLEY CT  
 Mailing City,State,Zip: SAN BERNARDINO, CA 92408-2830  
 Owner Name: SENSORTRONICS  
 Owner Type: Private  
 Operator Name: Not reported  
 Operator Type: Not reported  
 Short-Term Generator Activity: No  
 Importer Activity: No  
 Mixed Waste Generator: No  
 Transporter Activity: No  
 Transfer Facility Activity: No  
 Recycler Activity with Storage: No  
 Small Quantity On-Site Burner Exemption: No  
 Smelting Melting and Refining Furnace Exemption: No  
 Underground Injection Control: No  
 Off-Site Waste Receipt: No  
 Universal Waste Indicator: No  
 Universal Waste Destination Facility: No  
 Federal Universal Waste: No  
 Active Site Fed-Reg Treatment Storage and Disposal Facility: Not reported  
 Active Site Converter Treatment storage and Disposal Facility: Not reported

Map ID  
 Direction  
 Distance  
 Elevation

MAP FINDINGS

Site

Database(s)

EDR ID Number  
 EPA ID Number

**J P TECHNOLOGIES INC (Continued)**

**1001967403**

Active Site State-Reg Treatment Storage and Disposal Facility:	Not reported
Active Site State-Reg Handler:	---
Federal Facility Indicator:	Not reported
Hazardous Secondary Material Indicator:	NN
Sub-Part K Indicator:	Not reported
Commercial TSD Indicator:	No
Treatment Storage and Disposal Type:	Not reported
2018 GPRA Permit Baseline:	Not on the Baseline
2018 GPRA Renewals Baseline:	Not on the Baseline
Permit Renewals Workload Universe:	Not reported
Permit Workload Universe:	Not reported
Permit Progress Universe:	Not reported
Post-Closure Workload Universe:	Not reported
Closure Workload Universe:	Not reported
202 GPRA Corrective Action Baseline:	No
Corrective Action Workload Universe:	No
Subject to Corrective Action Universe:	No
Non-TSDs Where RCRA CA has Been Imposed Universe:	No
TSDs Potentially Subject to CA Under 3004 (u)/(v) Universe:	No
TSDs Only Subject to CA under Discretionary Auth Universe:	No
Corrective Action Priority Ranking:	No NCAPS ranking
Environmental Control Indicator:	No
Institutional Control Indicator:	No
Human Exposure Controls Indicator:	N/A
Groundwater Controls Indicator:	N/A
Operating TSDF Universe:	Not reported
Full Enforcement Universe:	Not reported
Significant Non-Complier Universe:	No
Unaddressed Significant Non-Complier Universe:	No
Addressed Significant Non-Complier Universe:	No
Significant Non-Complier With a Compliance Schedule Universe:	No
Financial Assurance Required:	Not reported
Handler Date of Last Change:	20021007
Recognized Trader-Importer:	No
Recognized Trader-Exporter:	No
Importer of Spent Lead Acid Batteries:	No
Exporter of Spent Lead Acid Batteries:	No
Recycler Activity Without Storage:	Not reported
Manifest Broker:	Not reported
Sub-Part P Indicator:	No

**Hazardous Waste Summary:**

Waste Code:	D000
Waste Description:	Not Defined
Waste Code:	D001
Waste Description:	IGNITABLE WASTE
Waste Code:	D002
Waste Description:	CORROSIVE WASTE
Waste Code:	D009
Waste Description:	MERCURY
Waste Code:	D011
Waste Description:	SILVER



Map ID  
Direction  
Distance  
Elevation

MAP FINDINGS

Site

Database(s)

EDR ID Number  
EPA ID Number

**J P TECHNOLOGIES INC (Continued)**

**1001967403**

Waste Code: D039  
Waste Description: TETRACHLOROETHYLENE

Waste Code: F003  
Waste Description: THE FOLLOWING SPENT NONHALOGENATED SOLVENTS: XYLENE, ACETONE, ETHYL ACETATE, ETHYL BENZENE, ETHYL ETHER, METHYL ISOBUTYL KETONE, N-BUTYL ALCOHOL, CYCLOHEXANONE, AND METHANOL; ALL SPENT SOLVENT MIXTURES/BLENDS CONTAINING, BEFORE USE, ONLY THE ABOVE SPENT NONHALOGENATED SOLVENTS; AND ALL SPENT SOLVENT MIXTURES/BLENDS CONTAINING, BEFORE USE, ONE OR MORE OF THE ABOVE NONHALOGENATED SOLVENTS, AND A TOTAL OF TEN PERCENT OR MORE (BY VOLUME) OF ONE OR MORE OF THOSE SOLVENTS LISTED IN F001, F002, F004, AND F005; AND STILL BOTTOMS FROM THE RECOVERY OF THESE SPENT SOLVENTS AND SPENT SOLVENT MIXTURES.

Waste Code: F005  
Waste Description: THE FOLLOWING SPENT NONHALOGENATED SOLVENTS: TOLUENE, METHYL ETHYL KETONE, CARBON DISULFIDE, ISOBUTANOL, PYRIDINE, BENZENE, 2-ETHOXYETHANOL, AND 2-NITROPROPANE; ALL SPENT SOLVENT MIXTURES/BLENDS CONTAINING, BEFORE USE, A TOTAL OF TEN PERCENT OR MORE (BY VOLUME) OF ONE OR MORE OF THE ABOVE NONHALOGENATED SOLVENTS OR THOSE SOLVENTS LISTED IN F001, F002, OR F004; AND STILL BOTTOMS FROM THE RECOVERY OF THESE SPENT SOLVENTS AND SPENT SOLVENT MIXTURES.

Handler - Owner Operator:

Owner/Operator Indicator:	Owner
Owner/Operator Name:	SENSORTRONICS
Legal Status:	Private
Date Became Current:	Not reported
Date Ended Current:	Not reported
Owner/Operator Address:	677 ARROW GRAND CR
Owner/Operator City,State,Zip:	COVINA, CA 91722
Owner/Operator Telephone:	818-331-0502
Owner/Operator Telephone Ext:	Not reported
Owner/Operator Fax:	Not reported
Owner/Operator Email:	Not reported

Historic Generators:

Receive Date:	20000324
Handler Name:	J P TECHNOLOGIES INC
Federal Waste Generator Description:	Small Quantity Generator
State District Owner:	Not reported
Large Quantity Handler of Universal Waste:	No
Recognized Trader Importer:	No
Recognized Trader Exporter:	No
Spent Lead Acid Battery Importer:	No
Spent Lead Acid Battery Exporter:	No
Current Record:	Yes
Non Storage Recycler Activity:	Not reported
Electronic Manifest Broker:	Not reported

List of NAICS Codes and Descriptions:

NAICS Codes: No NAICS Codes Found

Facility Has Received Notices of Violations:

Map ID  
Direction  
Distance  
Elevation

MAP FINDINGS

Site

Database(s)

EDR ID Number  
EPA ID Number

**J P TECHNOLOGIES INC (Continued)**

**1001967403**

Violations: No Violations Found

Evaluation Action Summary:

Evaluations: No Evaluations Found

FINDS:

Registry ID: 110002934193

[Click Here for FRS Facility Detail Report:](#)

Environmental Interest/Information System:

RCRAInfo is a national information system that supports the Resource Conservation and Recovery Act (RCRA) program through the tracking of events and activities related to facilities that generate, transport, and treat, store, or dispose of hazardous waste. RCRAInfo allows RCRA program staff to track the notification, permit, compliance, and corrective action activities required under RCRA.

[Click this hyperlink](#) while viewing on your computer to access additional FINDS: detail in the EDR Site Report.

ECHO:

Envid: 1001967403  
Registry ID: 110002934193  
DFR URL: <http://echo.epa.gov/detailed-facility-report?fid=110002934193>  
Name: J P TECHNOLOGIES INC  
Address: 1430 COOLEY CT  
City,State,Zip: SAN BERNARDINO, CA 92408

HAZNET:

Name: J P TECHNOLOGIES INC  
Address: 1430 COOLEY CT  
Address 2: Not reported  
City,State,Zip: SAN BERNARDINO, CA 924080000  
Contact: TERRY YOUNG/MFG ENGINEER  
Telephone: 9097998000  
Mailing Name: Not reported  
Mailing Address: POST OFFICE BOX 27777

Year: 2002  
Gepaid: CAR000068635  
TSD EPA ID: CAD050806850  
CA Waste Code: 791 - Liquids with pH <= 2  
Disposal Method: H01 - Transfer Station  
Tons: 0.00417

Year: 2002  
Gepaid: CAR000068635  
TSD EPA ID: CAD980675276  
CA Waste Code: 352 - Other organic solids  
Disposal Method: T01 - Treatment, Tank  
Tons: 33.712

Year: 2002  
Gepaid: CAR000068635  
TSD EPA ID: CAD093459485

Map ID  
Direction  
Distance  
Elevation

MAP FINDINGS

Site

Database(s)

EDR ID Number  
EPA ID Number

**J P TECHNOLOGIES INC (Continued)**

**1001967403**

CA Waste Code:	541 - Photochemicals/photoprocessing waste
Disposal Method:	R01 - Recycler
Tons:	0.02502
Year:	2002
Gepaid:	CAR000068635
TSD EPA ID:	CAD050806850
CA Waste Code:	331 - Off-specification, aged or surplus organics
Disposal Method:	H01 - Transfer Station
Tons:	0.07
Year:	2002
Gepaid:	CAR000068635
TSD EPA ID:	CAD050806850
CA Waste Code:	551 - Laboratory waste chemicals
Disposal Method:	H01 - Transfer Station
Tons:	0.00834
Year:	2002
Gepaid:	CAR000068635
TSD EPA ID:	CAD980675276
CA Waste Code:	151 - Asbestos containing waste
Disposal Method:	D80 - Disposal, Land Fill
Tons:	16.856
Year:	2001
Gepaid:	CAR000068635
TSD EPA ID:	KYD053348108
CA Waste Code:	212 - Oxygenated solvents (acetone, butanol, ethyl acetate, etc.)
Disposal Method:	*** - Invalid Code
Tons:	0.15
Year:	2001
Gepaid:	CAR000068635
TSD EPA ID:	CAD008488025
CA Waste Code:	792 - Liquids with pH <= 2 with metals
Disposal Method:	T01 - Treatment, Tank
Tons:	1.1466
Year:	2001
Gepaid:	CAR000068635
TSD EPA ID:	CAD093459485
CA Waste Code:	541 - Photochemicals/photoprocessing waste
Disposal Method:	R01 - Recycler
Tons:	0.1458
Year:	2001
Gepaid:	CAR000068635
TSD EPA ID:	CAD008488025
CA Waste Code:	792 - Liquids with pH <= 2 with metals
Disposal Method:	R01 - Recycler
Tons:	0.4586

[Click this hyperlink](#) while viewing on your computer to access 5 additional CA HAZNET: record(s) in the EDR Site Report.

Map ID  
Direction  
Distance  
Elevation

MAP FINDINGS

Site

Database(s)

EDR ID Number  
EPA ID Number

**J P TECHNOLOGIES INC (Continued)**

**1001967403**

Additional Info:

Year: 2002  
Gen EPA ID: CAR000068635  
  
Shipment Date: 20020917  
Creation Date: 2/6/2003 18:31:16  
Receipt Date: 20020917  
Manifest ID: 21886631  
Trans EPA ID: CAD072953771  
Trans Name: Not reported  
Trans 2 EPA ID: Not reported  
Trans 2 Name: Not reported  
TSDf EPA ID: CAD980675276  
Trans Name: Not reported  
TSDf Alt EPA ID: Not reported  
TSDf Alt Name: Not reported  
Waste Code Description: 151 - Asbestos-containing waste  
RCRA Code: Not reported  
Meth Code: D80 - Disposal, Land Fill  
Quantity Tons: 16.856  
Waste Quantity: 20  
Quantity Unit: Y  
Additional Code 1: Not reported  
Additional Code 2: Not reported  
Additional Code 3: Not reported  
Additional Code 4: Not reported  
Additional Code 5: Not reported

Shipment Date: 20020917  
Creation Date: 2/6/2003 18:31:16  
Receipt Date: 20020917  
Manifest ID: 21886631  
Trans EPA ID: CAD072953771  
Trans Name: Not reported  
Trans 2 EPA ID: Not reported  
Trans 2 Name: Not reported  
TSDf EPA ID: CAD980675276  
Trans Name: Not reported  
TSDf Alt EPA ID: Not reported  
TSDf Alt Name: Not reported  
Waste Code Description: 352 - Other organic solids  
RCRA Code: F003  
Meth Code: T01 - Treatment, Tank  
Quantity Tons: 33.712  
Waste Quantity: 40  
Quantity Unit: Y  
Additional Code 1: Not reported  
Additional Code 2: Not reported  
Additional Code 3: Not reported  
Additional Code 4: Not reported  
Additional Code 5: Not reported

Shipment Date: 20020131  
Creation Date: 7/2/2002 18:32:18  
Receipt Date: 20020213  
Manifest ID: 21483399  
Trans EPA ID: SCR000075150

Map ID  
Direction  
Distance  
Elevation

MAP FINDINGS

Site

Database(s)

EDR ID Number  
EPA ID Number

**J P TECHNOLOGIES INC (Continued)**

**1001967403**

Trans Name:	Not reported
Trans 2 EPA ID:	Not reported
Trans 2 Name:	Not reported
TSDf EPA ID:	CAD093459485
Trans Name:	Not reported
TSDf Alt EPA ID:	Not reported
TSDf Alt Name:	Not reported
Waste Code Description:	541 - Photochemicals / photo processing waste
RCRA Code:	D011
Meth Code:	R01 - Recycler
Quantity Tons:	0.02502
Waste Quantity:	6
Quantity Unit:	G
Additional Code 1:	Not reported
Additional Code 2:	Not reported
Additional Code 3:	Not reported
Additional Code 4:	Not reported
Additional Code 5:	Not reported
Shipment Date:	20020114
Creation Date:	2/4/2003 14:36:58
Receipt Date:	20020114
Manifest ID:	20348456
Trans EPA ID:	SCR000074591
Trans Name:	Not reported
Trans 2 EPA ID:	Not reported
Trans 2 Name:	Not reported
TSDf EPA ID:	CAD050806850
Trans Name:	Not reported
TSDf Alt EPA ID:	Not reported
TSDf Alt Name:	Not reported
Waste Code Description:	791 - Liquids with pH < 2 792 Liquids with pH < 2 with metals
RCRA Code:	D002
Meth Code:	H01 - Transfer Station
Quantity Tons:	0.00417
Waste Quantity:	1
Quantity Unit:	G
Additional Code 1:	Not reported
Additional Code 2:	Not reported
Additional Code 3:	Not reported
Additional Code 4:	Not reported
Additional Code 5:	Not reported
Shipment Date:	20020114
Creation Date:	2/4/2003 14:36:58
Receipt Date:	20020114
Manifest ID:	20348456
Trans EPA ID:	SCR000074591
Trans Name:	Not reported
Trans 2 EPA ID:	Not reported
Trans 2 Name:	Not reported
TSDf EPA ID:	CAD050806850
Trans Name:	Not reported
TSDf Alt EPA ID:	Not reported
TSDf Alt Name:	Not reported
Waste Code Description:	551 - Laboratory waste chemicals 561 Detergent and soap
RCRA Code:	Not reported

Map ID  
Direction  
Distance  
Elevation

MAP FINDINGS

Site

Database(s)

EDR ID Number  
EPA ID Number

J P TECHNOLOGIES INC (Continued)

1001967403

Meth Code:	H01 - Transfer Station
Quantity Tons:	0.00834
Waste Quantity:	2
Quantity Unit:	G
Additional Code 1:	Not reported
Additional Code 2:	Not reported
Additional Code 3:	Not reported
Additional Code 4:	Not reported
Additional Code 5:	Not reported
Shipment Date:	20020114
Creation Date:	2/4/2003 14:36:58
Receipt Date:	20020114
Manifest ID:	20348456
Trans EPA ID:	SCR000074591
Trans Name:	Not reported
Trans 2 EPA ID:	Not reported
Trans 2 Name:	Not reported
TSDf EPA ID:	CAD050806850
Trans Name:	Not reported
TSDf Alt EPA ID:	Not reported
TSDf Alt Name:	Not reported
Waste Code Description:	331 - Off-specification, aged, or surplus organics
RCRA Code:	D001
Meth Code:	H01 - Transfer Station
Quantity Tons:	0.04
Waste Quantity:	80
Quantity Unit:	P
Additional Code 1:	Not reported
Additional Code 2:	Not reported
Additional Code 3:	Not reported
Additional Code 4:	Not reported
Additional Code 5:	Not reported
Shipment Date:	20020114
Creation Date:	Not reported
Receipt Date:	Not reported
Manifest ID:	20348456
Trans EPA ID:	SCR000074591
Trans Name:	Not reported
Trans 2 EPA ID:	Not reported
Trans 2 Name:	Not reported
TSDf EPA ID:	CAD050806850
Trans Name:	Not reported
TSDf Alt EPA ID:	Not reported
TSDf Alt Name:	Not reported
Waste Code Description:	122 - Alkaline solution without metals (pH > 12.5)
RCRA Code:	D002
Meth Code:	- Not reported
Quantity Tons:	0.0083
Waste Quantity:	2
Quantity Unit:	G
Additional Code 1:	Not reported
Additional Code 2:	Not reported
Additional Code 3:	Not reported
Additional Code 4:	Not reported
Additional Code 5:	Not reported

Map ID  
Direction  
Distance  
Elevation

MAP FINDINGS

Site

Database(s)

EDR ID Number  
EPA ID Number

**J P TECHNOLOGIES INC (Continued)**

**1001967403**

Shipment Date: 20020114  
Creation Date: 2/4/2003 14:36:58  
Receipt Date: 20020114  
Manifest ID: 20348456  
Trans EPA ID: SCR000074591  
Trans Name: Not reported  
Trans 2 EPA ID: Not reported  
Trans 2 Name: Not reported  
TSDf EPA ID: CAD050806850  
Trans Name: Not reported  
TSDf Alt EPA ID: Not reported  
TSDf Alt Name: Not reported  
Waste Code Description: 331 - Off-specification, aged, or surplus organics  
RCRA Code: D001  
Meth Code: H01 - Transfer Station  
Quantity Tons: 0.03  
Waste Quantity: 60  
Quantity Unit: P  
Additional Code 1: Not reported  
Additional Code 2: Not reported  
Additional Code 3: Not reported  
Additional Code 4: Not reported  
Additional Code 5: Not reported

Additional Info:

Year: 2001  
Gen EPA ID: CAR000068635

Shipment Date: 20011001  
Creation Date: 1/16/2002 0:00:00  
Receipt Date: 20011003  
Manifest ID: 21204753  
Trans EPA ID: CAD981446156  
Trans Name: Not reported  
Trans 2 EPA ID: Not reported  
Trans 2 Name: Not reported  
TSDf EPA ID: CAD008488025  
Trans Name: Not reported  
TSDf Alt EPA ID: CAD008488025  
TSDf Alt Name: Not reported  
Waste Code Description: 792 - Not reported  
RCRA Code: D002  
Meth Code: R01 - Recycler  
Quantity Tons: 0.2293  
Waste Quantity: 55  
Quantity Unit: G  
Additional Code 1: Not reported  
Additional Code 2: Not reported  
Additional Code 3: Not reported  
Additional Code 4: Not reported  
Additional Code 5: Not reported

Shipment Date: 20011001  
Creation Date: 1/16/2002 0:00:00  
Receipt Date: 20011022  
Manifest ID: 21475378  
Trans EPA ID: SCR000075150

Map ID  
Direction  
Distance  
Elevation

MAP FINDINGS

Site

Database(s)

EDR ID Number  
EPA ID Number

**J P TECHNOLOGIES INC (Continued)**

**1001967403**

Trans Name: Not reported  
Trans 2 EPA ID: AZ0000001560  
Trans 2 Name: Not reported  
TSDf EPA ID: KYD053348108  
Trans Name: Not reported  
TSDf Alt EPA ID: Not reported  
TSDf Alt Name: Not reported  
Waste Code Description: 212 - Oxygenated solvents (acetone, butanol, ethyl acetate, etc.  
RCRA Code: F003  
Meth Code: \*\*\* - Invalid Code  
Quantity Tons: 0.15  
Waste Quantity: 300  
Quantity Unit: P  
Additional Code 1: Not reported  
Additional Code 2: Not reported  
Additional Code 3: Not reported  
Additional Code 4: Not reported  
Additional Code 5: Not reported

Shipment Date: 20010829  
Creation Date: 11/1/2001 0:00:00  
Receipt Date: 20010911  
Manifest ID: 21116322  
Trans EPA ID: SCR000075150  
Trans Name: Not reported  
Trans 2 EPA ID: Not reported  
Trans 2 Name: Not reported  
TSDf EPA ID: CAD093459485  
Trans Name: Not reported  
TSDf Alt EPA ID: CAD093459485  
TSDf Alt Name: Not reported  
Waste Code Description: 541 - Photochemicals / photo processing waste  
RCRA Code: D011  
Meth Code: R01 - Recycler  
Quantity Tons: 0.0208  
Waste Quantity: 5  
Quantity Unit: G  
Additional Code 1: Not reported  
Additional Code 2: Not reported  
Additional Code 3: Not reported  
Additional Code 4: Not reported  
Additional Code 5: Not reported

Shipment Date: 20010801  
Creation Date: 10/3/2001 0:00:00  
Receipt Date: 20010802  
Manifest ID: 20720900  
Trans EPA ID: NJD986619328  
Trans Name: Not reported  
Trans 2 EPA ID: Not reported  
Trans 2 Name: Not reported  
TSDf EPA ID: CAD008488025  
Trans Name: Not reported  
TSDf Alt EPA ID: CAD008488025  
TSDf Alt Name: Not reported  
Waste Code Description: 792 - Not reported  
RCRA Code: D002



Map ID  
Direction  
Distance  
Elevation

MAP FINDINGS

Site

Database(s)

EDR ID Number  
EPA ID Number

J P TECHNOLOGIES INC (Continued)

1001967403

Meth Code: R01 - Recycler  
Quantity Tons: 0.2293  
Waste Quantity: 55  
Quantity Unit: G  
Additional Code 1: Not reported  
Additional Code 2: Not reported  
Additional Code 3: Not reported  
Additional Code 4: Not reported  
Additional Code 5: Not reported

Shipment Date: 20010703  
Creation Date: 10/1/2001 0:00:00  
Receipt Date: 20010709  
Manifest ID: 20950792  
Trans EPA ID: CAD981446156  
Trans Name: Not reported  
Trans 2 EPA ID: Not reported  
Trans 2 Name: Not reported  
TSDf EPA ID: CAD008488025  
Trans Name: Not reported  
TSDf Alt EPA ID: Not reported  
TSDf Alt Name: Not reported  
Waste Code Description: 792 - Not reported  
RCRA Code: D002  
Meth Code: T01 - Treatment, Tank  
Quantity Tons: 0.4587  
Waste Quantity: 110  
Quantity Unit: G  
Additional Code 1: Not reported  
Additional Code 2: Not reported  
Additional Code 3: Not reported  
Additional Code 4: Not reported  
Additional Code 5: Not reported

Shipment Date: 20010518  
Creation Date: 7/30/2001 0:00:00  
Receipt Date: 20010530  
Manifest ID: 20681060  
Trans EPA ID: SCR000075150  
Trans Name: Not reported  
Trans 2 EPA ID: Not reported  
Trans 2 Name: Not reported  
TSDf EPA ID: CAD093459485  
Trans Name: Not reported  
TSDf Alt EPA ID: Not reported  
TSDf Alt Name: Not reported  
Waste Code Description: 541 - Photochemicals / photo processing waste  
RCRA Code: D011  
Meth Code: R01 - Recycler  
Quantity Tons: 0.0625  
Waste Quantity: 15  
Quantity Unit: G  
Additional Code 1: Not reported  
Additional Code 2: Not reported  
Additional Code 3: Not reported  
Additional Code 4: Not reported  
Additional Code 5: Not reported

Map ID  
Direction  
Distance  
Elevation

MAP FINDINGS

Site

Database(s)

EDR ID Number  
EPA ID Number

**J P TECHNOLOGIES INC (Continued)**

**1001967403**

Shipment Date: 20010508  
Creation Date: 7/30/2001 0:00:00  
Receipt Date: 20010510  
Manifest ID: 20108381  
Trans EPA ID: CAD982019135  
Trans Name: Not reported  
Trans 2 EPA ID: Not reported  
Trans 2 Name: Not reported  
TSDf EPA ID: CAD008488025  
Trans Name: Not reported  
TSDf Alt EPA ID: Not reported  
TSDf Alt Name: Not reported  
Waste Code Description: 792 - Not reported  
RCRA Code: D002  
Meth Code: T01 - Treatment, Tank  
Quantity Tons: 0.2293  
Waste Quantity: 55  
Quantity Unit: G  
Additional Code 1: Not reported  
Additional Code 2: Not reported  
Additional Code 3: Not reported  
Additional Code 4: Not reported  
Additional Code 5: Not reported

Shipment Date: 20010315  
Creation Date: 6/20/2001 0:00:00  
Receipt Date: 20010322  
Manifest ID: 20108377  
Trans EPA ID: CAD982019135  
Trans Name: Not reported  
Trans 2 EPA ID: Not reported  
Trans 2 Name: Not reported  
TSDf EPA ID: CAD008488025  
Trans Name: Not reported  
TSDf Alt EPA ID: CAD008488025  
TSDf Alt Name: Not reported  
Waste Code Description: 792 - Not reported  
RCRA Code: D002  
Meth Code: T01 - Treatment, Tank  
Quantity Tons: 0.2293  
Waste Quantity: 55  
Quantity Unit: G  
Additional Code 1: Not reported  
Additional Code 2: Not reported  
Additional Code 3: Not reported  
Additional Code 4: Not reported  
Additional Code 5: Not reported

Shipment Date: 20010213  
Creation Date: 4/30/2001 0:00:00  
Receipt Date: 20010215  
Manifest ID: 20108379  
Trans EPA ID: CAD982019135  
Trans Name: Not reported  
Trans 2 EPA ID: Not reported  
Trans 2 Name: Not reported  
TSDf EPA ID: CAD008488025

Map ID  
Direction  
Distance  
Elevation

MAP FINDINGS

Site

Database(s)

EDR ID Number  
EPA ID Number

**J P TECHNOLOGIES INC (Continued)**

**1001967403**

Trans Name:	Not reported
TSDF Alt EPA ID:	CAD008488025
TSDF Alt Name:	Not reported
Waste Code Description:	792 - Not reported
RCRA Code:	D002
Meth Code:	T01 - Treatment, Tank
Quantity Tons:	0.2293
Waste Quantity:	55
Quantity Unit:	G
Additional Code 1:	Not reported
Additional Code 2:	Not reported
Additional Code 3:	Not reported
Additional Code 4:	Not reported
Additional Code 5:	Not reported
Shipment Date:	20010119
Creation Date:	4/9/2001 0:00:00
Receipt Date:	20010205
Manifest ID:	20392262
Trans EPA ID:	SCR000075150
Trans Name:	Not reported
Trans 2 EPA ID:	SCR000074591
Trans 2 Name:	Not reported
TSDF EPA ID:	CAD093459485
Trans Name:	Not reported
TSDF Alt EPA ID:	CAD093459485
TSDF Alt Name:	Not reported
Waste Code Description:	541 - Photochemicals / photo processing waste
RCRA Code:	D011
Meth Code:	R01 - Recycler
Quantity Tons:	0.0625
Waste Quantity:	15
Quantity Unit:	G
Additional Code 1:	Not reported
Additional Code 2:	Not reported
Additional Code 3:	Not reported
Additional Code 4:	Not reported
Additional Code 5:	Not reported
Additional Info:	
Year:	2000
Gen EPA ID:	CAR000068635
Shipment Date:	20001211
Creation Date:	3/6/2001 0:00:00
Receipt Date:	20001214
Manifest ID:	20108378
Trans EPA ID:	CAD982019135
Trans Name:	Not reported
Trans 2 EPA ID:	Not reported
Trans 2 Name:	Not reported
TSDF EPA ID:	CAD008488025
Trans Name:	Not reported
TSDF Alt EPA ID:	CAD008488025
TSDF Alt Name:	Not reported
Waste Code Description:	792 - Not reported
RCRA Code:	D002

Map ID  
Direction  
Distance  
Elevation

MAP FINDINGS

Site

Database(s)

EDR ID Number  
EPA ID Number

J P TECHNOLOGIES INC (Continued)

1001967403

Meth Code: T01 - Treatment, Tank  
Quantity Tons: 0.4587  
Waste Quantity: 110  
Quantity Unit: G  
Additional Code 1: Not reported  
Additional Code 2: Not reported  
Additional Code 3: Not reported  
Additional Code 4: Not reported  
Additional Code 5: Not reported

Shipment Date: 20001128  
Creation Date: 3/6/2001 0:00:00  
Receipt Date: 20001130  
Manifest ID: 20527918  
Trans EPA ID: SCR000074591  
Trans Name: Not reported  
Trans 2 EPA ID: Not reported  
Trans 2 Name: Not reported  
TSDf EPA ID: CAD050806850  
Trans Name: Not reported  
TSDf Alt EPA ID: CAD050806850  
TSDf Alt Name: Not reported  
Waste Code Description: 551 - Laboratory waste chemicals 561 Detergent and soap  
RCRA Code: D002  
Meth Code: T01 - Treatment, Tank  
Quantity Tons: 0.075  
Waste Quantity: 150  
Quantity Unit: P  
Additional Code 1: Not reported  
Additional Code 2: Not reported  
Additional Code 3: Not reported  
Additional Code 4: Not reported  
Additional Code 5: Not reported

Shipment Date: 20001128  
Creation Date: 3/6/2001 0:00:00  
Receipt Date: 20001130  
Manifest ID: 20527918  
Trans EPA ID: SCR000074591  
Trans Name: Not reported  
Trans 2 EPA ID: Not reported  
Trans 2 Name: Not reported  
TSDf EPA ID: CAD050806850  
Trans Name: Not reported  
TSDf Alt EPA ID: CAD050806850  
TSDf Alt Name: Not reported  
Waste Code Description: 551 - Laboratory waste chemicals 561 Detergent and soap  
RCRA Code: D001  
Meth Code: T01 - Treatment, Tank  
Quantity Tons: 0.035  
Waste Quantity: 70  
Quantity Unit: P  
Additional Code 1: Not reported  
Additional Code 2: Not reported  
Additional Code 3: Not reported  
Additional Code 4: Not reported  
Additional Code 5: Not reported

Map ID  
Direction  
Distance  
Elevation

MAP FINDINGS

Site

Database(s)

EDR ID Number  
EPA ID Number

**J P TECHNOLOGIES INC (Continued)**

**1001967403**

Shipment Date: 20001128  
Creation Date: 3/6/2001 0:00:00  
Receipt Date: 20001130  
Manifest ID: 20527918  
Trans EPA ID: SCR000074591  
Trans Name: Not reported  
Trans 2 EPA ID: Not reported  
Trans 2 Name: Not reported  
TSDf EPA ID: CAD050806850  
Trans Name: Not reported  
TSDf Alt EPA ID: CAD050806850  
TSDf Alt Name: Not reported  
Waste Code Description: 551 - Laboratory waste chemicals 561 Detergent and soap  
RCRA Code: D002  
Meth Code: H01 - Transfer Station  
Quantity Tons: 0.0075  
Waste Quantity: 15  
Quantity Unit: P  
Additional Code 1: Not reported  
Additional Code 2: Not reported  
Additional Code 3: Not reported  
Additional Code 4: Not reported  
Additional Code 5: Not reported

Shipment Date: 20001128  
Creation Date: 3/6/2001 0:00:00  
Receipt Date: 20001130  
Manifest ID: 20527918  
Trans EPA ID: SCR000074591  
Trans Name: Not reported  
Trans 2 EPA ID: Not reported  
Trans 2 Name: Not reported  
TSDf EPA ID: CAD050806850  
Trans Name: Not reported  
TSDf Alt EPA ID: CAD050806850  
TSDf Alt Name: Not reported  
Waste Code Description: 551 - Laboratory waste chemicals 561 Detergent and soap  
RCRA Code: D001  
Meth Code: H01 - Transfer Station  
Quantity Tons: 0.005  
Waste Quantity: 10  
Quantity Unit: P  
Additional Code 1: Not reported  
Additional Code 2: Not reported  
Additional Code 3: Not reported  
Additional Code 4: Not reported  
Additional Code 5: Not reported

Shipment Date: 20001031  
Creation Date: 1/9/2001 0:00:00  
Receipt Date: 20001107  
Manifest ID: 20104984  
Trans EPA ID: CAD982019135  
Trans Name: Not reported  
Trans 2 EPA ID: Not reported  
Trans 2 Name: Not reported  
TSDf EPA ID: CAD008488025

Map ID  
Direction  
Distance  
Elevation

MAP FINDINGS

Site

Database(s)

EDR ID Number  
EPA ID Number

J P TECHNOLOGIES INC (Continued)

1001967403

Trans Name:	Not reported
TSDF Alt EPA ID:	CAD008488025
TSDF Alt Name:	Not reported
Waste Code Description:	792 - Not reported
RCRA Code:	D002
Meth Code:	T01 - Treatment, Tank
Quantity Tons:	0.4587
Waste Quantity:	110
Quantity Unit:	G
Additional Code 1:	Not reported
Additional Code 2:	Not reported
Additional Code 3:	Not reported
Additional Code 4:	Not reported
Additional Code 5:	Not reported
Shipment Date:	20001026
Creation Date:	1/12/2001 0:00:00
Receipt Date:	20001108
Manifest ID:	20523310
Trans EPA ID:	SCR000075150
Trans Name:	Not reported
Trans 2 EPA ID:	SCR000074591
Trans 2 Name:	Not reported
TSDF EPA ID:	CAD093459485
Trans Name:	Not reported
TSDF Alt EPA ID:	CAD093459485
TSDF Alt Name:	Not reported
Waste Code Description:	541 - Photochemicals / photo processing waste
RCRA Code:	D011
Meth Code:	R01 - Recycler
Quantity Tons:	0.0625
Waste Quantity:	15
Quantity Unit:	G
Additional Code 1:	Not reported
Additional Code 2:	Not reported
Additional Code 3:	Not reported
Additional Code 4:	Not reported
Additional Code 5:	Not reported
Shipment Date:	20000928
Creation Date:	12/13/2000 0:00:00
Receipt Date:	20001005
Manifest ID:	20108376
Trans EPA ID:	CAD982019135
Trans Name:	Not reported
Trans 2 EPA ID:	Not reported
Trans 2 Name:	Not reported
TSDF EPA ID:	CAD008488025
Trans Name:	Not reported
TSDF Alt EPA ID:	CAD008488025
TSDF Alt Name:	Not reported
Waste Code Description:	792 - Not reported
RCRA Code:	D002
Meth Code:	T01 - Treatment, Tank
Quantity Tons:	0.4587
Waste Quantity:	110
Quantity Unit:	G

Map ID  
Direction  
Distance  
Elevation

MAP FINDINGS

Site

Database(s)

EDR ID Number  
EPA ID Number

**J P TECHNOLOGIES INC (Continued)**

**1001967403**

Additional Code 1:	Not reported
Additional Code 2:	Not reported
Additional Code 3:	Not reported
Additional Code 4:	Not reported
Additional Code 5:	Not reported
Shipment Date:	20000914
Creation Date:	12/8/2000 0:00:00
Receipt Date:	20000922
Manifest ID:	20530916
Trans EPA ID:	SCR000075150
Trans Name:	Not reported
Trans 2 EPA ID:	SCR000074591
Trans 2 Name:	Not reported
TSDf EPA ID:	CAT000613976
Trans Name:	Not reported
TSDf Alt EPA ID:	CAT000613976
TSDf Alt Name:	Not reported
Waste Code Description:	213 - Hydrocarbon solvents (benzene, hexane, Stoddard, etc.
RCRA Code:	D039
Meth Code:	H01 - Transfer Station
Quantity Tons:	0.0708
Waste Quantity:	17
Quantity Unit:	G
Additional Code 1:	Not reported
Additional Code 2:	Not reported
Additional Code 3:	Not reported
Additional Code 4:	Not reported
Additional Code 5:	Not reported
Shipment Date:	20000815
Creation Date:	10/23/2000 0:00:00
Receipt Date:	20000817
Manifest ID:	20104988
Trans EPA ID:	CAD982019135
Trans Name:	Not reported
Trans 2 EPA ID:	Not reported
Trans 2 Name:	Not reported
TSDf EPA ID:	CAD008488025
Trans Name:	Not reported
TSDf Alt EPA ID:	CAD008488025
TSDf Alt Name:	Not reported
Waste Code Description:	792 - Not reported
RCRA Code:	D002
Meth Code:	T01 - Treatment, Tank
Quantity Tons:	0.2293
Waste Quantity:	55
Quantity Unit:	G
Additional Code 1:	Not reported
Additional Code 2:	Not reported
Additional Code 3:	Not reported
Additional Code 4:	Not reported
Additional Code 5:	Not reported

**HWTS:**

Name:	J P TECHNOLOGIES INC
Address:	1430 COOLEY CT

Map ID  
 Direction  
 Distance  
 Elevation

MAP FINDINGS

Site

Database(s)

EDR ID Number  
 EPA ID Number

**J P TECHNOLOGIES INC (Continued)**

**1001967403**

Address 2:	Not reported
City,State,Zip:	SAN BERNARDINO, CA 92408
EPA ID:	CAR000068635
Inactive Date:	06/30/2002
Create Date:	11/07/2000
Last Act Date:	Not reported
Mailing Name:	Not reported
Mailing Address:	POST OFFICE BOX 27777
Mailing Address 2:	Not reported
Mailing City,State,Zip:	RALEIGH, NC 276110000
Owner Name:	J P TECHNOLOGIES INC
Owner Address:	1430 COOLEY CT
Owner Address 2:	Not reported
Owner City,State,Zip:	SAN BERNARDINO, CA 924080000
Contact Name:	TERRY YOUNG/MFG ENGINEER
Contact Address:	1430 COOLEY CT
Contact Address 2:	Not reported
City,State,Zip:	SAN BERNARDINO, CA 924080000
Facility Status:	Inactive
Facility Type:	PERMANENT
Category:	FEDERAL
Latitude:	34.075377
Longitude:	-117.268228
<b>NAICS:</b>	
EPA ID:	CAR000068635
Create Date:	2002-03-14 16:36:30.000
NAICS Code:	3345
NAICS Description:	Navigational, Measuring, Electromedical, and Control Instruments Manufacturing
Issued EPA ID Date:	2000-11-07 00:00:00
Inactive Date:	2002-06-30 00:00:00
Facility Name:	J P TECHNOLOGIES INC
Facility Address:	1430 COOLEY CT
Facility Address 2:	Not reported
Facility City:	SAN BERNARDINO
Facility County:	Not reported
Facility State:	CA
Facility Zip:	924080000

**92  
 NW  
 1/8-1/4  
 0.241 mi.  
 1275 ft.**

**GARNER HOLT PRODUCTIONS  
 825 COOLEY  
 SAN BERNARDINO, CA 92408**

**RCRA NonGen / NLR 1024798218  
 CAL000196759**

**Relative:  
 Lower  
 Actual:  
 1034 ft.**

RCRA Listings:	
Date Form Received by Agency:	19981216
Handler Name:	GARNER HOLT PRODUCTIONS
Handler Address:	825 COOLEY
Handler City,State,Zip:	SAN BERNARDINO, CA 92408-0000
EPA ID:	CAL000196759
Contact Name:	CAROLE MUMFORD
Contact Address:	825 E COOLEY AVE
Contact City,State,Zip:	SAN BERNARDINO, CA 92408
Contact Telephone:	909-799-3030
Contact Fax:	909-799-7351



Map ID  
 Direction  
 Distance  
 Elevation

MAP FINDINGS

Site

Database(s)

EDR ID Number  
 EPA ID Number

**GARNER HOLT PRODUCTIONS (Continued)**

**1024798218**

Contact Email:		CMUMFORD@GARNERHOLT.COM
Contact Title:		Not reported
EPA Region:		09
Land Type:		Not reported
Federal Waste Generator Description:		Not a generator, verified
Non-Notifier:		Not reported
Biennial Report Cycle:		Not reported
Accessibility:		Not reported
Active Site Indicator:		Handler Activities
State District Owner:		Not reported
State District:		Not reported
Mailing Address:		825 EAST COOLEY AVENUE
Mailing City, State, Zip:		SAN BERNARDINO, CA 92408-0000
Owner Name:	GARNER HOLT	
Owner Type:		Other
Operator Name:	CAROLE MUMFORD	
Operator Type:		Other
Short-Term Generator Activity:		No
Importer Activity:		No
Mixed Waste Generator:		No
Transporter Activity:		No
Transfer Facility Activity:		No
Recycler Activity with Storage:		No
Small Quantity On-Site Burner Exemption:		No
Smelting Melting and Refining Furnace Exemption:		No
Underground Injection Control:		No
Off-Site Waste Receipt:		No
Universal Waste Indicator:		Yes
Universal Waste Destination Facility:		Yes
Federal Universal Waste:		No
Active Site Fed-Reg Treatment Storage and Disposal Facility:		Not reported
Active Site Converter Treatment storage and Disposal Facility:		Not reported
Active Site State-Reg Treatment Storage and Disposal Facility:		Not reported
Active Site State-Reg Handler:		---
Federal Facility Indicator:		Not reported
Hazardous Secondary Material Indicator:		N
Sub-Part K Indicator:		Not reported
Commercial TSD Indicator:		No
Treatment Storage and Disposal Type:		Not reported
2018 GPRA Permit Baseline:		Not on the Baseline
2018 GPRA Renewals Baseline:		Not on the Baseline
Permit Renewals Workload Universe:		Not reported
Permit Workload Universe:		Not reported
Permit Progress Universe:		Not reported
Post-Closure Workload Universe:		Not reported
Closure Workload Universe:		Not reported
202 GPRA Corrective Action Baseline:		No
Corrective Action Workload Universe:		No
Subject to Corrective Action Universe:		No
Non-TSDs Where RCRA CA has Been Imposed Universe:		No
TSDs Potentially Subject to CA Under 3004 (u)/(v) Universe:		No
TSDs Only Subject to CA under Discretionary Auth Universe:		No
Corrective Action Priority Ranking:		No NCAPS ranking
Environmental Control Indicator:		No
Institutional Control Indicator:		No
Human Exposure Controls Indicator:		N/A
Groundwater Controls Indicator:		N/A

Map ID  
 Direction  
 Distance  
 Elevation

MAP FINDINGS

Site

Database(s)

EDR ID Number  
 EPA ID Number

**GARNER HOLT PRODUCTIONS (Continued)**

**1024798218**

Operating TSDF Universe:	Not reported
Full Enforcement Universe:	Not reported
Significant Non-Complier Universe:	No
Unaddressed Significant Non-Complier Universe:	No
Addressed Significant Non-Complier Universe:	No
Significant Non-Complier With a Compliance Schedule Universe:	No
Financial Assurance Required:	Not reported
Handler Date of Last Change:	20180905
Recognized Trader-Importer:	No
Recognized Trader-Exporter:	No
Importer of Spent Lead Acid Batteries:	No
Exporter of Spent Lead Acid Batteries:	No
Recycler Activity Without Storage:	No
Manifest Broker:	No
Sub-Part P Indicator:	No

Handler - Owner Operator:

Owner/Operator Indicator:	Owner
Owner/Operator Name:	GARNER HOLT
Legal Status:	Other
Date Became Current:	Not reported
Date Ended Current:	Not reported
Owner/Operator Address:	825 EAST COOLEY AVENUE
Owner/Operator City,State,Zip:	SAN BERNARDINO, CA 92408-0000
Owner/Operator Telephone:	909-799-3030
Owner/Operator Telephone Ext:	Not reported
Owner/Operator Fax:	Not reported
Owner/Operator Email:	Not reported

Owner/Operator Indicator:	Operator
Owner/Operator Name:	CAROLE MUMFORD
Legal Status:	Other
Date Became Current:	Not reported
Date Ended Current:	Not reported
Owner/Operator Address:	825 E COOLEY AVE
Owner/Operator City,State,Zip:	SAN BERNARDINO, CA 92408
Owner/Operator Telephone:	909-799-3030
Owner/Operator Telephone Ext:	Not reported
Owner/Operator Fax:	Not reported
Owner/Operator Email:	Not reported

Historic Generators:

Receive Date:	19981216
Handler Name:	GARNER HOLT PRODUCTIONS
Federal Waste Generator Description:	Not a generator, verified
State District Owner:	Not reported
Large Quantity Handler of Universal Waste:	No
Recognized Trader Importer:	No
Recognized Trader Exporter:	No
Spent Lead Acid Battery Importer:	No
Spent Lead Acid Battery Exporter:	No
Current Record:	Yes
Non Storage Recycler Activity:	Not reported
Electronic Manifest Broker:	Not reported

Map ID  
 Direction  
 Distance  
 Elevation

MAP FINDINGS

Site

Database(s)

EDR ID Number  
 EPA ID Number

**GARNER HOLT PRODUCTIONS (Continued)**

**1024798218**

List of NAICS Codes and Descriptions:

NAICS Code: 331314  
 NAICS Description: SECONDARY SMELTING AND ALLOYING OF ALUMINUM

Facility Has Received Notices of Violations:

Violations: No Violations Found

Evaluation Action Summary:

Evaluations: No Evaluations Found

**T93**  
**NE**  
 1/4-1/2  
 0.295 mi.  
 1557 ft.

**S AND G ROOFING SUPPLY INC.**  
**1444 TIPPECANOE AVE**  
**SAN BERNARDINO, CA 92408**  
 Site 1 of 2 in cluster T

**CA LUST**  
**CA Cortese**  
**CA HIST CORTESE**  
**CA CERS**

**S102436129**  
**N/A**

**Relative:**  
**Higher**  
**Actual:**  
**1057 ft.**

LUST:  
 Name: S AND G ROOFING SUPPLY INC.  
 Address: 1444 TIPPECANOE AVE  
 City,State,Zip: SAN BERNARDINO, CA 92408  
 Lead Agency: SAN BERNARDINO COUNTY  
 Case Type: LUST Cleanup Site  
 Geo Track: [http://geotracker.waterboards.ca.gov/profile\\_report.asp?global\\_id=T0607100204](http://geotracker.waterboards.ca.gov/profile_report.asp?global_id=T0607100204)  
 Global Id: T0607100204  
 Latitude: 34.0740361  
 Longitude: -117.259953  
 Status: Completed - Case Closed  
 Status Date: 03/06/1996  
 Case Worker: Not reported  
 RB Case Number: 083601727T  
 Local Agency: Not reported  
 File Location: Local Agency  
 Local Case Number: 90141  
 Potential Media Affect: Soil  
 Potential Contaminants of Concern: Gasoline  
 Site History: Not reported

LUST:  
 Global Id: T0607100204  
 Contact Type: Regional Board Caseworker  
 Contact Name: VALERIE JAHN-BULL  
 Organization Name: SANTA ANA RWQCB (REGION 8)  
 Address: 3737 MAIN STREET, SUITE 500  
 City: RIVERSIDE  
 Email: valerie.jahn-bull@waterboards.ca.gov  
 Phone Number: 9517824903

LUST:  
 Global Id: T0607100204  
 Action Type: Other  
 Date: 08/31/1990  
 Action: Leak Discovery  
 Global Id: T0607100204  
 Action Type: Other

Map ID  
Direction  
Distance  
Elevation

MAP FINDINGS

Site

Database(s)

EDR ID Number  
EPA ID Number

**S AND G ROOFING SUPPLY INC. (Continued)**

**S102436129**

Date: 11/28/1990  
Action: Leak Reported  
  
Global Id: T0607100204  
Action Type: ENFORCEMENT  
Date: 03/06/1996  
Action: Closure/No Further Action Letter  
  
Global Id: T0607100204  
Action Type: Other  
Date: 08/31/1990  
Action: Leak Stopped

LUST:

Global Id: T0607100204  
Status: Open - Case Begin Date  
Status Date: 08/31/1990

Global Id: T0607100204  
Status: Open - Site Assessment  
Status Date: 08/31/1990

Global Id: T0607100204  
Status: Open - Site Assessment  
Status Date: 11/28/1990

Global Id: T0607100204  
Status: Completed - Case Closed  
Status Date: 03/06/1996

LUST REG 8:

Name: S AND G ROOFING SUPPLY INC.  
Address: 1444 TIPPECANOE AVE  
City: SAN BERNARDINO  
Region: 8  
County: San Bernardino  
Regional Board: Santa Ana Region  
Facility Status: Case Closed  
Case Number: 083601727T  
Local Case Num: 90141  
Case Type: Soil only  
Substance: Unleaded Gasoline  
Qty Leaked: Not reported  
Abate Method: Not reported  
Cross Street: VICTORIA  
Enf Type: CLOS  
Funding: Not reported  
How Discovered: Tank Closure  
How Stopped: Not reported  
Leak Cause: UNK  
Leak Source: UNK  
Global ID: T0607100204  
How Stopped Date: 8/31/1990  
Enter Date: 12/16/1990  
Date Confirmation of Leak Began: 8/31/1990

Map ID  
Direction  
Distance  
Elevation

MAP FINDINGS

Site

Database(s)

EDR ID Number  
EPA ID Number

**S AND G ROOFING SUPPLY INC. (Continued)**

**S102436129**

Date Preliminary Assessment Began: 11/28/1990  
Discover Date: 8/31/1990  
Enforcement Date: 1/1/1965  
Close Date: 3/6/1996  
Date Prelim Assessment Workplan Submitted: 11/28/1990  
Date Pollution Characterization Began: Not reported  
Date Remediation Plan Submitted: Not reported  
Date Remedial Action Underway: Not reported  
Date Post Remedial Action Monitoring: Not reported  
Enter Date: 12/16/1990  
GW Qualifies: Not reported  
Soil Qualifies: Not reported  
Operator: Not reported  
Facility Contact: Not reported  
Interim: Not reported  
Oversite Program: LUST  
Latitude: 34.0740361  
Longitude: -117.259953  
MTBE Date: Not reported  
Max MTBE GW: Not reported  
MTBE Concentration: 0  
Max MTBE Soil: Not reported  
MTBE Fuel: 1  
MTBE Tested: Site NOT Tested for MTBE.Includes Unknown and Not Analyzed.  
MTBE Class: \*  
Staff: VJJ  
Staff Initials: BM7  
Lead Agency: Local Agency  
Local Agency: 36000L  
Hydr Basin #: UPPER SANTA ANA VALL  
Beneficial: Not reported  
Priority: Not reported  
Cleanup Fund Id: Not reported  
Work Suspended: Not reported  
Summary: DIESEL ALSO

**CORTESE:**

Name: S AND G ROOFING SUPPLY INC.  
Address: 1444 TIPPECANOE AVE  
City,State,Zip: SAN BERNARDINO, CA 92408  
Region: CORTESE  
Envirostor Id: Not reported  
Global ID: T0607100204  
Site/Facility Type: LUST CLEANUP SITE  
Cleanup Status: COMPLETED - CASE CLOSED  
Status Date: Not reported  
Site Code: Not reported  
Latitude: Not reported  
Longitude: Not reported  
Owner: Not reported  
Enf Type: Not reported  
Swat R: Not reported  
Flag: active  
Order No: Not reported  
Waste Discharge System No: Not reported  
Effective Date: Not reported  
Region 2: Not reported

Map ID  
Direction  
Distance  
Elevation

MAP FINDINGS

Site

Database(s)

EDR ID Number  
EPA ID Number

**S AND G ROOFING SUPPLY INC. (Continued)**

**S102436129**

WID Id: Not reported  
Solid Waste Id No: Not reported  
Waste Management Uit Name: Not reported  
File Name: Active Open

**HIST CORTESE:**

edr\_fname: S AND G ROOFING SUPPLY IN  
edr\_fadd1: 1444 TIPPECANOE  
City,State,Zip: SAN BERNARDINO, CA 92408  
Region: CORTESE  
Facility County Code: 36  
Reg By: LTNKA  
Reg Id: 083601727T

**CERS:**

Name: S AND G ROOFING SUPPLY INC.  
Address: 1444 TIPPECANOE AVE  
City,State,Zip: SAN BERNARDINO, CA 92408  
Site ID: 226467  
CERS ID: T0607100204  
CERS Description: Leaking Underground Storage Tank Cleanup Site

**Affiliation:**

Affiliation Type Desc: Regional Board Caseworker  
Entity Name: VALERIE JAHN-BULL - SANTA ANA RWQCB (REGION 8)  
Entity Title: Not reported  
Affiliation Address: 3737 MAIN STREET, SUITE 500  
Affiliation City: RIVERSIDE  
Affiliation State: CA  
Affiliation Country: Not reported  
Affiliation Zip: Not reported  
Affiliation Phone: 9517824903,

**T94**  
**NE**  
**1/4-1/2**  
**0.299 mi.**  
**1577 ft.**

**SUPPORT SERVICES BUILDING**  
**1333 TIPPECANOE AVE**  
**SAN BERNARDINO, CA 92410**

**Site 2 of 2 in cluster T**

**CA LUST S102769999**  
**CA Cortese N/A**  
**CA HIST CORTESE**  
**CA CERS**

**Relative:**  
**Higher**  
**Actual:**  
**1058 ft.**

**LUST:**

Name: SUPPORT SERVICES BUILDING  
Address: 1333 TIPPECANOE AVE  
City,State,Zip: SAN BERNARDINO, CA 92410  
Lead Agency: SAN BERNARDINO COUNTY  
Case Type: LUST Cleanup Site  
Geo Track: [http://geotracker.waterboards.ca.gov/profile\\_report.asp?global\\_id=T0607100085](http://geotracker.waterboards.ca.gov/profile_report.asp?global_id=T0607100085)  
Global Id: T0607100085  
Latitude: 34.075928  
Longitude: -117.258209  
Status: Completed - Case Closed  
Status Date: 08/04/1989  
Case Worker: CR2  
RB Case Number: 083600802T  
Local Agency: SAN BERNARDINO COUNTY  
File Location: Local Agency  
Local Case Number: 87059

Map ID  
Direction  
Distance  
Elevation

MAP FINDINGS

Site

Database(s)

EDR ID Number  
EPA ID Number

**SUPPORT SERVICES BUILDING (Continued)**

**S102769999**

Potential Media Affect: Soil  
Potential Contaminants of Concern: Gasoline  
Site History: Not reported

LUST:

Global Id: T0607100085  
Contact Type: Local Agency Caseworker  
Contact Name: CATHERINE RICHARDS  
Organization Name: SAN BERNARDINO COUNTY  
Address: 620 SOUTH E STREET  
City: SAN BERNARDINO  
Email: crichards@sbcfire.org  
Phone Number: 9093868419

Global Id: T0607100085  
Contact Type: Regional Board Caseworker  
Contact Name: PATRICIA HANNON  
Organization Name: SANTA ANA RWQCB (REGION 8)  
Address: 3737 MAIN STREET, SUITE 500  
City: RIVERSIDE  
Email: patricia.hannon@waterboards.ca.gov  
Phone Number: Not reported

LUST:

Global Id: T0607100085  
Action Type: Other  
Date: 04/10/1987  
Action: Leak Discovery

Global Id: T0607100085  
Action Type: Other  
Date: 05/07/1987  
Action: Leak Reported

Global Id: T0607100085  
Action Type: ENFORCEMENT  
Date: 08/04/1989  
Action: Closure/No Further Action Letter

Global Id: T0607100085  
Action Type: Other  
Date: 04/10/1987  
Action: Leak Stopped

LUST:

Global Id: T0607100085  
Status: Open - Case Begin Date  
Status Date: 04/10/1987

Global Id: T0607100085  
Status: Open - Site Assessment  
Status Date: 03/29/1988

Global Id: T0607100085  
Status: Completed - Case Closed  
Status Date: 08/04/1989

Map ID  
Direction  
Distance  
Elevation

MAP FINDINGS

Site

Database(s)

EDR ID Number  
EPA ID Number

**SUPPORT SERVICES BUILDING (Continued)**

**S102769999**

LUST REG 8:  
Name: SUPPORT SERVICES BUILDING  
Address: 1333 TIPPECANOE AVE  
City: SAN BERNARDINO  
Region: 8  
County: San Bernardino  
Regional Board: Santa Ana Region  
Facility Status: Case Closed  
Case Number: 083600802T  
Local Case Num: 87059  
Case Type: Soil only  
Substance: Gasoline  
Qty Leaked: Not reported  
Abate Method: Not reported  
Cross Street: SAN BERNARDINO  
Enf Type: CLOS  
Funding: Not reported  
How Discovered: Tank Closure  
How Stopped: Not reported  
Leak Cause: Overfill  
Leak Source: Piping  
Global ID: T0607100085  
How Stopped Date: 4/10/1987  
Enter Date: 5/13/1987  
Date Confirmation of Leak Began: Not reported  
Date Preliminary Assessment Began: Not reported  
Discover Date: 4/10/1987  
Enforcement Date: Not reported  
Close Date: 8/4/1989  
Date Prelim Assessment Workplan Submitted: Not reported  
Date Pollution Characterization Began: 3/29/1988  
Date Remediation Plan Submitted: Not reported  
Date Remedial Action Underway: Not reported  
Date Post Remedial Action Monitoring: Not reported  
Enter Date: 5/13/1987  
GW Qualifies: Not reported  
Soil Qualifies: Not reported  
Operator: Not reported  
Facility Contact: Not reported  
Interim: Not reported  
Oversite Program: LUST  
Latitude: 34.076785  
Longitude: -117.259662  
MTBE Date: Not reported  
Max MTBE GW: Not reported  
MTBE Concentration: 0  
Max MTBE Soil: Not reported  
MTBE Fuel: 1  
MTBE Tested: Site NOT Tested for MTBE.Includes Unknown and Not Analyzed.  
MTBE Class: \*  
Staff: PAH  
Staff Initials: CR2  
Lead Agency: Local Agency  
Local Agency: 36000L  
Hydr Basin #: UPPER SANTA ANA VALL  
Beneficial: Not reported  
Priority: Not reported



Map ID  
Direction  
Distance  
Elevation

MAP FINDINGS

Site

Database(s)

EDR ID Number  
EPA ID Number

**SUPPORT SERVICES BUILDING (Continued)**

**S102769999**

Cleanup Fund Id: Not reported  
Work Suspended: Not reported  
Summary: Not reported

**CORTESE:**

Name: SUPPORT SERVICES BUILDING  
Address: 1333 TIPPECANOE AVE  
City,State,Zip: SAN BERNARDINO, CA 92410  
Region: CORTESE  
Envirostor Id: Not reported  
Global ID: T0607100085  
Site/Facility Type: LUST CLEANUP SITE  
Cleanup Status: COMPLETED - CASE CLOSED  
Status Date: Not reported  
Site Code: Not reported  
Latitude: Not reported  
Longitude: Not reported  
Owner: Not reported  
Enf Type: Not reported  
Swat R: Not reported  
Flag: active  
Order No: Not reported  
Waste Discharge System No: Not reported  
Effective Date: Not reported  
Region 2: Not reported  
WID Id: Not reported  
Solid Waste Id No: Not reported  
Waste Management Uit Name: Not reported  
File Name: Active Open

**HIST CORTESE:**

edr\_fname: SUPPORT SERVICES BUILDING  
edr\_fadd1: 1333 TIPPECANOE  
City,State,Zip: SAN BERNARDINO, CA 92410  
Region: CORTESE  
Facility County Code: 36  
Reg By: LTNKA  
Reg Id: 083600802T

**CERS:**

Name: SUPPORT SERVICES BUILDING  
Address: 1333 TIPPECANOE AVE  
City,State,Zip: SAN BERNARDINO, CA 92410  
Site ID: 250029  
CERS ID: T0607100085  
CERS Description: Leaking Underground Storage Tank Cleanup Site

**Affiliation:**

Affiliation Type Desc: Regional Board Caseworker  
Entity Name: PATRICIA HANNON - SANTA ANA RWQCB (REGION 8)  
Entity Title: Not reported  
Affiliation Address: 3737 MAIN STREET, SUITE 500  
Affiliation City: RIVERSIDE  
Affiliation State: CA  
Affiliation Country: Not reported  
Affiliation Zip: Not reported

Map ID  
Direction  
Distance  
Elevation

MAP FINDINGS

Site

Database(s)

EDR ID Number  
EPA ID Number

**SUPPORT SERVICES BUILDING (Continued)**

**S102769999**

Affiliation Phone: ,  
Affiliation Type Desc: Local Agency Caseworker  
Entity Name: CATHERINE RICHARDS - SAN BERNARDINO COUNTY  
Entity Title: Not reported  
Affiliation Address: 620 SOUTH E STREET  
Affiliation City: SAN BERNARDINO  
Affiliation State: CA  
Affiliation Country: Not reported  
Affiliation Zip: Not reported  
Affiliation Phone: 9093868419,

**95**  
**ENE**  
**1/4-1/2**  
**0.338 mi.**  
**1785 ft.**

**LOMA LINDA UNIVERSITY SUPPORT SERVICES BUILDING**  
**1333 TIPPECANOE (SOUTH)**  
**SAN BERNARDINO AVENUE, CA 92410**

**CA LUST** **S106387363**  
**CA Cortese** **N/A**  
**CA CERS**

**Relative:**  
**Higher**  
**Actual:**  
**1063 ft.**

**LUST:**  
Name: LOMA LINDA UNIVERSITY SUPPORT SERVICES BUILDING  
Address: 1333 TIPPECANOE (SOUTH)  
City,State,Zip: SAN BERNARDINO AVENUE, CA 92410  
Lead Agency: SAN BERNARDINO COUNTY  
Case Type: LUST Cleanup Site  
Geo Track: [http://geotracker.waterboards.ca.gov/profile\\_report.asp?global\\_id=T0607147836](http://geotracker.waterboards.ca.gov/profile_report.asp?global_id=T0607147836)  
Global Id: T0607147836  
Latitude: 34.075927  
Longitude: -117.258209  
Status: Completed - Case Closed  
Status Date: 08/04/1989  
Case Worker: Not reported  
RB Case Number: Not reported  
Local Agency: Not reported  
File Location: Not reported  
Local Case Number: 87001  
Potential Media Affect: Soil  
Potential Contaminants of Concern: Waste Oil / Motor / Hydraulic / Lubricating  
Site History: Not reported

**LUST:**  
Global Id: T0607147836  
Action Type: Other  
Date: 04/10/1987  
Action: Leak Discovery  
  
Global Id: T0607147836  
Action Type: Other  
Date: 05/02/1987  
Action: Leak Reported  
  
Global Id: T0607147836  
Action Type: REMEDIATION  
Date: 05/07/1987  
Action: Excavation  
  
Global Id: T0607147836  
Action Type: Other

Map ID  
Direction  
Distance  
Elevation

MAP FINDINGS

Site

Database(s)

EDR ID Number  
EPA ID Number

**LOMA LINDA UNIVERSITY SUPPORT SERVICES BUILDING (Continued)**

**S106387363**

Date: 04/10/1987  
Action: Leak Stopped

LUST:

Global Id: T0607147836  
Status: Open - Case Begin Date  
Status Date: 04/10/1987

Global Id: T0607147836  
Status: Open - Site Assessment  
Status Date: 08/03/1989

Global Id: T0607147836  
Status: Completed - Case Closed  
Status Date: 08/04/1989

LUST REG 8:

Name: LOMA LINDA UNIVERSITY SUPPORT SERVICES BUILDING  
Address: 1333 TIPPECANOE (SOUTH)  
City: SAN BERNARDINO AVENUE  
Region: 8  
County: San Bernardino  
Regional Board: Santa Ana Region  
Facility Status: Case Closed  
Case Number: Not reported  
Local Case Num: 87001  
Case Type: Soil only  
Substance: Waste Oil  
Qty Leaked: Not reported  
Abate Method: Not reported  
Cross Street: COOLEY AVENUE  
Enf Type: Not reported  
Funding: Not reported  
How Discovered: Tank Closure  
How Stopped: Close Tank  
Leak Cause: UNK  
Leak Source: UNK  
Global ID: T0607147836  
How Stopped Date: 4/10/1987  
Enter Date: Not reported  
Date Confirmation of Leak Began: 8/4/1989  
Date Preliminary Assessment Began: Not reported  
Discover Date: 4/10/1987  
Enforcement Date: Not reported  
Close Date: 8/4/1989  
Date Prelim Assessment Workplan Submitted: Not reported  
Date Pollution Characterization Began: Not reported  
Date Remediation Plan Submitted: Not reported  
Date Remedial Action Underway: Not reported  
Date Post Remedial Action Monitoring: Not reported  
Enter Date: Not reported  
GW Qualifies: Not reported  
Soil Qualifies: Not reported  
Operator: Not reported  
Facility Contact: Not reported

Map ID  
Direction  
Distance  
Elevation

MAP FINDINGS

Site

Database(s)

EDR ID Number  
EPA ID Number

**LOMA LINDA UNIVERSITY SUPPORT SERVICES BUILDING (Continued)**

**S106387363**

Interim:	Not reported
Oversite Program:	LUST
Latitude:	0
Longitude:	0
MTBE Date:	Not reported
Max MTBE GW:	Not reported
MTBE Concentration:	0
Max MTBE Soil:	Not reported
MTBE Fuel:	0
MTBE Tested:	Not Required to be Tested.
MTBE Class:	*
Staff:	Not reported
Staff Initials:	RR1
Lead Agency:	Local Agency
Local Agency:	36000L
Hydr Basin #:	Not reported
Beneficial:	Not reported
Priority:	Not reported
Cleanup Fund Id:	Not reported
Work Suspended:	Not reported
Summary:	Not reported

**CORTESE:**

Name:	LOMA LINDA UNIVERSITY SUPPORT SERVICES BUILDING
Address:	1333 TIPPECANOE (SOUTH)
City,State,Zip:	SAN BERNARDINO AVENUE, CA 92410
Region:	CORTESE
Envirostor Id:	Not reported
Global ID:	T0607147836
Site/Facility Type:	LUST CLEANUP SITE
Cleanup Status:	COMPLETED - CASE CLOSED
Status Date:	Not reported
Site Code:	Not reported
Latitude:	Not reported
Longitude:	Not reported
Owner:	Not reported
Enf Type:	Not reported
Swat R:	Not reported
Flag:	active
Order No:	Not reported
Waste Discharge System No:	Not reported
Effective Date:	Not reported
Region 2:	Not reported
WID Id:	Not reported
Solid Waste Id No:	Not reported
Waste Management Uit Name:	Not reported
File Name:	Active Open

**CERS:**

Name:	LOMA LINDA UNIVERSITY SUPPORT SERVICES BUILDING
Address:	1333 TIPPECANOE (SOUTH)
City,State,Zip:	SAN BERNARDINO AVENUE, CA 92410
Site ID:	252976
CERS ID:	T0607147836
CERS Description:	Leaking Underground Storage Tank Cleanup Site

Map ID  
 Direction  
 Distance  
 Elevation

MAP FINDINGS

Site

Database(s)

EDR ID Number  
 EPA ID Number

**U96**  
**SSE**  
**1/4-1/2**  
**0.361 mi.**  
**1908 ft.**

**FORMER M&M SMOG AND MUFFLER**  
**1915 EAST TIPPECANOE AVENUE**  
**SAN BERNARDINO, CA 92410**

**Site 1 of 3 in cluster U**

**CA LUST**  
**CA Cortese**  
**CA NPDES**  
**CA CIWQS**  
**CA CERS**

**S111711438**  
**N/A**

**Relative:**  
**Higher**

LUST:

**Actual:**  
**1067 ft.**

Name: FORMER M&M SMOG AND MUFFLER  
 Address: 1915 EAST TIPPECANOE AVENUE  
 City,State,Zip: SAN BERNARDINO, CA 92410  
 Lead Agency: SANTA ANA RWQCB (REGION 8)  
 Case Type: LUST Cleanup Site  
 Geo Track: [http://geotracker.waterboards.ca.gov/profile\\_report.asp?global\\_id=T10000003588](http://geotracker.waterboards.ca.gov/profile_report.asp?global_id=T10000003588)  
 Global Id: T10000003588  
 Latitude: 34.0663652906563  
 Longitude: -117.260792255402  
 Status: Completed - Case Closed  
 Status Date: 11/19/2014  
 Case Worker: MG  
 RB Case Number: 083604088T  
 Local Agency: Not reported  
 File Location: Regional Board  
 Local Case Number: Not reported  
 Potential Media Affect: Not reported  
 Potential Contaminants of Concern: Gasoline  
 Site History: .Significant contamination left in place to facilitate highway improvement project. See case file & case closure summary for additional site information.

LUST:

Global Id: T10000003588  
 Action Type: ENFORCEMENT  
 Date: 03/11/2013  
 Action: Technical Correspondence / Assistance / Other

Global Id: T10000003588  
 Action Type: ENFORCEMENT  
 Date: 08/21/2012  
 Action: Technical Correspondence / Assistance / Other

Global Id: T10000003588  
 Action Type: ENFORCEMENT  
 Date: 02/07/2013  
 Action: Technical Correspondence / Assistance / Other

Global Id: T10000003588  
 Action Type: ENFORCEMENT  
 Date: 04/17/2013  
 Action: Site Visit / Inspection / Sampling

Global Id: T10000003588  
 Action Type: ENFORCEMENT  
 Date: 01/22/2013  
 Action: File review

Global Id: T10000003588  
 Action Type: Other  
 Date: 10/17/2011  
 Action: Leak Reported

Map ID  
Direction  
Distance  
Elevation

MAP FINDINGS

Site

Database(s)

EDR ID Number  
EPA ID Number

**FORMER M&M SMOG AND MUFFLER (Continued)**

**S111711438**

Global Id:	T1000003588
Action Type:	RESPONSE
Date:	09/12/2013
Action:	Correspondence
Global Id:	T1000003588
Action Type:	RESPONSE
Date:	12/05/2013
Action:	Correspondence
Global Id:	T1000003588
Action Type:	RESPONSE
Date:	02/27/2014
Action:	Correspondence
Global Id:	T1000003588
Action Type:	RESPONSE
Date:	02/28/2014
Action:	Remedial Progress Report
Global Id:	T1000003588
Action Type:	RESPONSE
Date:	01/31/2014
Action:	Remedial Progress Report
Global Id:	T1000003588
Action Type:	RESPONSE
Date:	05/23/2014
Action:	Other Report / Document
Global Id:	T1000003588
Action Type:	RESPONSE
Date:	04/30/2014
Action:	Remedial Progress Report
Global Id:	T1000003588
Action Type:	RESPONSE
Date:	11/14/2014
Action:	Well Destruction Report
Global Id:	T1000003588
Action Type:	ENFORCEMENT
Date:	06/26/2013
Action:	File review
Global Id:	T1000003588
Action Type:	ENFORCEMENT
Date:	03/19/2013
Action:	Staff Letter
Global Id:	T1000003588
Action Type:	ENFORCEMENT
Date:	02/06/2013
Action:	File review
Global Id:	T1000003588
Action Type:	ENFORCEMENT

Map ID  
Direction  
Distance  
Elevation

MAP FINDINGS

Site

Database(s)

EDR ID Number  
EPA ID Number

**FORMER M&M SMOG AND MUFFLER (Continued)**

**S111711438**

Date: 05/10/2012  
Action: Staff Letter

Global Id: T1000003588  
Action Type: ENFORCEMENT  
Date: 11/29/2012  
Action: File review

Global Id: T1000003588  
Action Type: ENFORCEMENT  
Date: 05/01/2012  
Action: Technical Correspondence / Assistance / Other

Global Id: T1000003588  
Action Type: ENFORCEMENT  
Date: 05/02/2012  
Action: Technical Correspondence / Assistance / Other

Global Id: T1000003588  
Action Type: ENFORCEMENT  
Date: 02/18/2014  
Action: File review

Global Id: T1000003588  
Action Type: RESPONSE  
Date: 11/16/2012  
Action: Other Report / Document

Global Id: T1000003588  
Action Type: ENFORCEMENT  
Date: 03/04/2013  
Action: File review

Global Id: T1000003588  
Action Type: ENFORCEMENT  
Date: 09/10/2012  
Action: Technical Correspondence / Assistance / Other

Global Id: T1000003588  
Action Type: ENFORCEMENT  
Date: 08/08/2012  
Action: Meeting

Global Id: T1000003588  
Action Type: ENFORCEMENT  
Date: 08/29/2012  
Action: Technical Correspondence / Assistance / Other

Global Id: T1000003588  
Action Type: ENFORCEMENT  
Date: 11/05/2012  
Action: Technical Correspondence / Assistance / Other

Global Id: T1000003588  
Action Type: ENFORCEMENT  
Date: 03/13/2013  
Action: Technical Correspondence / Assistance / Other

Map ID  
Direction  
Distance  
Elevation

MAP FINDINGS

Site

Database(s)

EDR ID Number  
EPA ID Number

**FORMER M&M SMOG AND MUFFLER (Continued)**

**S111711438**

Global Id:	T10000003588
Action Type:	ENFORCEMENT
Date:	10/16/2014
Action:	Staff Letter
Global Id:	T10000003588
Action Type:	ENFORCEMENT
Date:	07/08/2014
Action:	Technical Correspondence / Assistance / Other
Global Id:	T10000003588
Action Type:	RESPONSE
Date:	09/06/2012
Action:	Verbal Communication
Global Id:	T10000003588
Action Type:	RESPONSE
Date:	11/30/2012
Action:	Correspondence
Global Id:	T10000003588
Action Type:	RESPONSE
Date:	12/18/2012
Action:	Site Assessment Report
Global Id:	T10000003588
Action Type:	REMEDIATION
Date:	12/01/2013
Action:	Soil Vapor Extraction (SVE)
Global Id:	T10000003588
Action Type:	ENFORCEMENT
Date:	11/17/2011
Action:	Meeting
Global Id:	T10000003588
Action Type:	ENFORCEMENT
Date:	02/23/2012
Action:	Meeting
Global Id:	T10000003588
Action Type:	ENFORCEMENT
Date:	12/13/2011
Action:	Staff Letter
Global Id:	T10000003588
Action Type:	ENFORCEMENT
Date:	03/06/2012
Action:	Technical Correspondence / Assistance / Other
Global Id:	T10000003588
Action Type:	ENFORCEMENT
Date:	04/06/2012
Action:	Meeting
Global Id:	T10000003588
Action Type:	ENFORCEMENT



Map ID  
Direction  
Distance  
Elevation

MAP FINDINGS

Site

Database(s)

EDR ID Number  
EPA ID Number

**FORMER M&M SMOG AND MUFFLER (Continued)**

**S111711438**

Date: 03/22/2012  
Action: Staff Letter

Global Id: T1000003588  
Action Type: ENFORCEMENT  
Date: 04/05/2012  
Action: Staff Letter

Global Id: T1000003588  
Action Type: ENFORCEMENT  
Date: 05/07/2012  
Action: Technical Correspondence / Assistance / Other

Global Id: T1000003588  
Action Type: ENFORCEMENT  
Date: 04/02/2014  
Action: Meeting

Global Id: T1000003588  
Action Type: ENFORCEMENT  
Date: 11/19/2014  
Action: Closure/No Further Action Letter

Global Id: T1000003588  
Action Type: ENFORCEMENT  
Date: 07/23/2014  
Action: File review

Global Id: T1000003588  
Action Type: ENFORCEMENT  
Date: 08/19/2014  
Action: Notification - Public Notice of Case Closure

Global Id: T1000003588  
Action Type: ENFORCEMENT  
Date: 03/04/2014  
Action: Technical Correspondence / Assistance / Other

Global Id: T1000003588  
Action Type: RESPONSE  
Date: 02/29/2012  
Action: Soil and Water Investigation Workplan - Addendum

Global Id: T1000003588  
Action Type: RESPONSE  
Date: 11/29/2011  
Action: Pilot Study / Treatability Workplan - Regulator Responded

Global Id: T1000003588  
Action Type: RESPONSE  
Date: 02/01/2012  
Action: Pilot Study/ Treatability Report - Regulator Responded

Global Id: T1000003588  
Action Type: RESPONSE  
Date: 10/17/2011  
Action: Preliminary Site Assessment Report - Regulator Responded

Map ID  
Direction  
Distance  
Elevation

MAP FINDINGS

Site

Database(s)

EDR ID Number  
EPA ID Number

**FORMER M&M SMOG AND MUFFLER (Continued)**

**S111711438**

Global Id:	T10000003588
Action Type:	RESPONSE
Date:	05/03/2012
Action:	Soil and Water Investigation Workplan - Addendum - Regulator Responded
Global Id:	T10000003588
Action Type:	RESPONSE
Date:	04/25/2012
Action:	Soil and Water Investigation Workplan - Regulator Responded
Global Id:	T10000003588
Action Type:	RESPONSE
Date:	07/16/2012
Action:	Pilot Study/ Treatability Report - Regulator Responded
Global Id:	T10000003588
Action Type:	RESPONSE
Date:	11/29/2012
Action:	Verbal Communication - Regulator Responded
Global Id:	T10000003588
Action Type:	RESPONSE
Date:	11/01/2012
Action:	Soil and Water Investigation Workplan - Regulator Responded
Global Id:	T10000003588
Action Type:	RESPONSE
Date:	02/20/2013
Action:	Corrective Action Plan / Remedial Action Plan - Regulator Responded
Global Id:	T10000003588
Action Type:	RESPONSE
Date:	03/12/2013
Action:	Corrective Action Plan / Remedial Action Plan - Addendum - Regulator Responded
Global Id:	T10000003588
Action Type:	RESPONSE
Date:	09/30/2014
Action:	Well Destruction Workplan - Regulator Responded
Global Id:	T10000003588
Action Type:	RESPONSE
Date:	07/15/2014
Action:	Other Report / Document - Regulator Responded
Global Id:	T10000003588
Action Type:	RESPONSE
Date:	03/30/2014
Action:	Remedial Progress Report - Regulator Responded
Global Id:	T10000003588
Action Type:	RESPONSE
Date:	07/30/2014
Action:	Other Report / Document - Regulator Responded
Global Id:	T10000003588
Action Type:	RESPONSE

Map ID  
Direction  
Distance  
Elevation

MAP FINDINGS

Site

Database(s)

EDR ID Number  
EPA ID Number

**FORMER M&M SMOG AND MUFFLER (Continued)**

**S111711438**

Date: 06/30/2014  
Action: Remedial Progress Report - Regulator Responded

Global Id: T10000003588  
Action Type: ENFORCEMENT  
Date: 01/27/2014  
Action: File review

Global Id: T10000003588  
Action Type: ENFORCEMENT  
Date: 07/28/2014  
Action: Technical Correspondence / Assistance / Other

Global Id: T10000003588  
Action Type: ENFORCEMENT  
Date: 02/24/2014  
Action: Verbal Enforcement

Global Id: T10000003588  
Action Type: Other  
Date: 08/03/2011  
Action: Leak Discovery

**LUST:**

Global Id: T10000003588  
Status: Open - Case Begin Date  
Status Date: 08/03/2011

Global Id: T10000003588  
Status: Open - Assessment & Interim Remedial Action  
Status Date: 02/28/2012

Global Id: T10000003588  
Status: Open - Site Assessment  
Status Date: 02/28/2012

Global Id: T10000003588  
Status: Open - Remediation  
Status Date: 12/01/2013

Global Id: T10000003588  
Status: Completed - Case Closed  
Status Date: 11/19/2014

**CORTESE:**

Name: FORMER M&M SMOG AND MUFFLER  
Address: 1915 EAST TIPPECANOE AVENUE  
City,State,Zip: SAN BERNARDINO, CA 92410  
Region: CORTESE  
Envirostor Id: Not reported  
Global ID: T10000003588  
Site/Facility Type: LUST CLEANUP SITE  
Cleanup Status: COMPLETED - CASE CLOSED  
Status Date: Not reported  
Site Code: Not reported

Map ID  
Direction  
Distance  
Elevation

MAP FINDINGS

Site

Database(s)

EDR ID Number  
EPA ID Number

**FORMER M&M SMOG AND MUFFLER (Continued)**

**S111711438**

Latitude: Not reported  
Longitude: Not reported  
Owner: Not reported  
Enf Type: Not reported  
Swat R: Not reported  
Flag: active  
Order No: Not reported  
Waste Discharge System No: Not reported  
Effective Date: Not reported  
Region 2: Not reported  
WID Id: Not reported  
Solid Waste Id No: Not reported  
Waste Management Uit Name: Not reported  
File Name: Active Open

**NPDES:**

Name: TIPPECANOE OVERCROSSING PHASE II  
Address: 1915 SOUTH TIPPECANOE AVE  
City,State,Zip: SAN BERNARDINO, CA 92408  
Facility Status: Not reported  
NPDES Number: Not reported  
Region: Not reported  
Agency Number: Not reported  
Regulatory Measure ID: Not reported  
Place ID: Not reported  
Order Number: Not reported  
WDID: 8 36C372145  
Regulatory Measure Type: Construction  
Program Type: Not reported  
Adoption Date Of Regulatory Measure: Not reported  
Effective Date Of Regulatory Measure: Not reported  
Termination Date Of Regulatory Measure: Not reported  
Expiration Date Of Regulatory Measure: Not reported  
Discharge Address: Not reported  
Discharge Name: Not reported  
Discharge City: Not reported  
Discharge State: Not reported  
Discharge Zip: Not reported  
Status: Terminated  
Status Date: 08/03/2016  
Operator Name: San Bernardino Associated Governments  
Operator Address: 1170 west 3rd Street  
Operator City: San Bernardino  
Operator State: California  
Operator Zip: 92410

**NPDES as of 03/2018:**

NPDES Number: Not reported  
Status: Not reported  
Agency Number: Not reported  
Region: 8  
Regulatory Measure ID: 451526  
Order Number: Not reported  
Regulatory Measure Type: Construction  
Place ID: Not reported  
WDID: 8 36C372145  
Program Type: Not reported

Map ID  
Direction  
Distance  
Elevation

MAP FINDINGS

Site

Database(s)

EDR ID Number  
EPA ID Number

**FORMER M&M SMOG AND MUFFLER (Continued)**

**S111711438**

Adoption Date Of Regulatory Measure: Not reported  
Effective Date Of Regulatory Measure: Not reported  
Expiration Date Of Regulatory Measure: Not reported  
Termination Date Of Regulatory Measure: 07/12/2016  
Discharge Name: Not reported  
Discharge Address: Not reported  
Discharge City: Not reported  
Discharge State: Not reported  
Discharge Zip: Not reported  
Received Date: 02/10/2015  
Processed Date: 02/12/2015  
Status: Terminated  
Status Date: 08/03/2016  
Place Size: 21.5  
Place Size Unit: Acres  
Contact: Ben Rhode  
Contact Title: Resident Engineer  
Contact Phone: 909-499-7465  
Contact Phone Ext: Not reported  
Contact Email: BRhode@kleinfelder.com  
Operator Name: San Bernardino Associated Governments  
Operator Address: 1170 west 3rd Street  
Operator City: San Bernardino  
Operator State: California  
Operator Zip: 92410  
Operator Contact: Mike Barnum  
Operator Contact Title: Construction Manager  
Operator Contact Phone: 909-884-8276  
Operator Contact Phone Ext: Not reported  
Operator Contact Email: mbarnum@sanbag.ca.gov  
Operator Type: Government Agency Combination  
Developer: San Bernardino Associated Governments  
Developer Address: 1170 west 3rd Street  
Developer City: San Bernardino  
Developer State: California  
Developer Zip: 92410  
Developer Contact: Mike Barnum  
Developer Contact Title: Construction Manager  
Constype Linear Utility Ind: N  
Emergency Phone: 909-499-7465  
Emergency Phone Ext: Not reported  
Constype Above Ground Ind: N  
Constype Below Ground Ind: N  
Constype Cable Line Ind: N  
Constype Comm Line Ind: N  
Constype Commercial Ind: N  
Constype Electrical Line Ind: N  
Constype Gas Line Ind: N  
Constype Industrial Ind: N  
Constype Other Description: Not reported  
Constype Other Ind: N  
Constype Recons Ind: N  
Constype Residential Ind: N  
Constype Transport Ind: Y  
Constype Utility Description: Not reported  
Constype Utility Ind: N  
Constype Water Sewer Ind: N

Map ID  
Direction  
Distance  
Elevation

MAP FINDINGS

Site

Database(s)

EDR ID Number  
EPA ID Number

**FORMER M&M SMOG AND MUFFLER (Continued)**

**S111711438**

Dir Discharge Uswater Ind: N  
Receiving Water Name: Not reported  
Certifier: Michael Barnum  
Certifier Title: Construction Manager  
Certification Date: 10-FEB-15  
Primary Sic: Not reported  
Secondary Sic: Not reported  
Tertiary Sic: Not reported  
  
NPDES Number: CAS000002  
Status: Terminated  
Agency Number: 0  
Region: 8  
Regulatory Measure ID: 451526  
Order Number: 2009-0009-DWQ  
Regulatory Measure Type: Enrollee  
Place ID: Not reported  
WDID: 8 36C372145  
Program Type: Construction  
Adoption Date Of Regulatory Measure: Not reported  
Effective Date Of Regulatory Measure: 02/12/2015  
Expiration Date Of Regulatory Measure: Not reported  
Termination Date Of Regulatory Measure: 07/12/2016  
Discharge Name: San Bernardino Associated Governments  
Discharge Address: 1170 west 3rd Street  
Discharge City: San Bernardino  
Discharge State: California  
Discharge Zip: 92410  
Received Date: Not reported  
Processed Date: Not reported  
Status: Not reported  
Status Date: Not reported  
Place Size: Not reported  
Place Size Unit: Not reported  
Contact: Not reported  
Contact Title: Not reported  
Contact Phone: Not reported  
Contact Phone Ext: Not reported  
Contact Email: Not reported  
Operator Name: Not reported  
Operator Address: Not reported  
Operator City: Not reported  
Operator State: Not reported  
Operator Zip: Not reported  
Operator Contact: Not reported  
Operator Contact Title: Not reported  
Operator Contact Phone: Not reported  
Operator Contact Phone Ext: Not reported  
Operator Contact Email: Not reported  
Operator Type: Not reported  
Developer: Not reported  
Developer Address: Not reported  
Developer City: Not reported  
Developer State: Not reported  
Developer Zip: Not reported  
Developer Contact: Not reported  
Developer Contact Title: Not reported

Map ID  
Direction  
Distance  
Elevation

MAP FINDINGS

Site

Database(s)

EDR ID Number  
EPA ID Number

**FORMER M&M SMOG AND MUFFLER (Continued)**

**S111711438**

Constype Linear Utility Ind:	Not reported
Emergency Phone:	Not reported
Emergency Phone Ext:	Not reported
Constype Above Ground Ind:	Not reported
Constype Below Ground Ind:	Not reported
Constype Cable Line Ind:	Not reported
Constype Comm Line Ind:	Not reported
Constype Commercial Ind:	Not reported
Constype Electrical Line Ind:	Not reported
Constype Gas Line Ind:	Not reported
Constype Industrial Ind:	Not reported
Constype Other Description:	Not reported
Constype Other Ind:	Not reported
Constype Recons Ind:	Not reported
Constype Residential Ind:	Not reported
Constype Transport Ind:	Not reported
Constype Utility Description:	Not reported
Constype Utility Ind:	Not reported
Constype Water Sewer Ind:	Not reported
Dir Discharge Uswater Ind:	Not reported
Receiving Water Name:	Not reported
Certifier:	Not reported
Certifier Title:	Not reported
Certification Date:	Not reported
Primary Sic:	Not reported
Secondary Sic:	Not reported
Tertiary Sic:	Not reported

**CIWQS:**

Name:	TIPPECANOE OVERCROSSING PHASE II
Address:	1915 SOUTH TIPPECANOE AVE
City,State,Zip:	SAN BERNARDINO, CA 92408
Agency:	San Bernardino Associated Governments
Agency Address:	1170 west 3rd Street 2nd Floor, San Bernardino, CA 92410
Place/Project Type:	Construction - Transportation
SIC/NAICS:	Not reported
Region:	8
Program:	CONSTW
Regulatory Measure Status:	Terminated
Regulatory Measure Type:	Storm water construction
Order Number:	2009-0009-DWQ
WDID:	8 36C372145
NPDES Number:	CAS000002
Adoption Date:	Not reported
Effective Date:	02/12/2015
Termination Date:	07/12/2016
Expiration/Review Date:	Not reported
Design Flow:	Not reported
Major/Minor:	Not reported
Complexity:	Not reported
TTWQ:	Not reported
Enforcement Actions within 5 years:	0
Violations within 5 years:	0
Latitude:	34.066113
Longitude:	-117.261122

Map ID  
Direction  
Distance  
Elevation

MAP FINDINGS

Site

Database(s)

EDR ID Number  
EPA ID Number

**FORMER M&M SMOG AND MUFFLER (Continued)**

**S111711438**

CERS:

Name: FORMER M&M SMOG AND MUFFLER  
Address: 1915 EAST TIPPECANOE AVENUE  
City,State,Zip: SAN BERNARDINO, CA 92410  
Site ID: 200906  
CERS ID: T10000003588  
CERS Description: Leaking Underground Storage Tank Cleanup Site

**U97**      **THRIFTY OIL #345**  
**SSE**      **1945 TIPPECANOE AVE**  
**1/4-1/2**    **SAN BERNARDINO, CA 92410**  
**0.390 mi.**  
**2058 ft.**    **Site 2 of 3 in cluster U**

**CA LUST**    **S105656765**  
**CA CHMIRS**    **N/A**  
**CA CERS**

**Relative:**  
**Higher**  
**Actual:**  
**1070 ft.**

LUST:

Name: THRIFTY OIL #345  
Address: 1945 TIPPECANOE AVE  
City,State,Zip: SAN BERNARDINO, CA 92410  
Lead Agency: SANTA ANA RWQCB (REGION 8)  
Case Type: LUST Cleanup Site  
Geo Track: [http://geotracker.waterboards.ca.gov/profile\\_report.asp?global\\_id=T0607100166](http://geotracker.waterboards.ca.gov/profile_report.asp?global_id=T0607100166)  
Global Id: T0607100166  
Latitude: 34.066084087  
Longitude: -117.261016  
Status: Completed - Case Closed  
Status Date: 06/18/2012  
Case Worker: VJB  
RB Case Number: 083601370T  
Local Agency: Not reported  
File Location: Regional Board  
Local Case Number: 90029  
Potential Media Affect: Aquifer used for drinking water supply  
Potential Contaminants of Concern: Gasoline  
Site History: VES/GWX performed to mitigate source contamination associated w/USTs/DIs Contaminant concentrations and extent of dissolved phase reduced significantly. Low-risk closure consideration pending add'l vapor mass recovery and verification soil sampling.

LUST:

Global Id: T0607100166  
Contact Type: Regional Board Caseworker  
Contact Name: VALERIE JAHN-BULL  
Organization Name: SANTA ANA RWQCB (REGION 8)  
Address: 3737 MAIN STREET, SUITE 500  
City: RIVERSIDE  
Email: valerie.jahn-bull@waterboards.ca.gov  
Phone Number: 9517824903

LUST:

Global Id: T0607100166  
Action Type: ENFORCEMENT  
Date: 06/30/2005  
Action: File review

Global Id: T0607100166  
Action Type: ENFORCEMENT  
Date: 07/05/2005



Map ID  
Direction  
Distance  
Elevation

MAP FINDINGS

Site

Database(s)

EDR ID Number  
EPA ID Number

**THRIFTY OIL #345 (Continued)**

**S105656765**

Action: \* Verbal Communication

Global Id: T0607100166  
Action Type: ENFORCEMENT  
Date: 03/14/2005  
Action: File review

Global Id: T0607100166  
Action Type: ENFORCEMENT  
Date: 08/20/2006  
Action: File review

Global Id: T0607100166  
Action Type: ENFORCEMENT  
Date: 11/04/2005  
Action: File review

Global Id: T0607100166  
Action Type: ENFORCEMENT  
Date: 04/26/2005  
Action: Site Visit / Inspection / Sampling

Global Id: T0607100166  
Action Type: ENFORCEMENT  
Date: 10/11/2007  
Action: Staff Letter

Global Id: T0607100166  
Action Type: ENFORCEMENT  
Date: 05/10/2006  
Action: Site Visit / Inspection / Sampling

Global Id: T0607100166  
Action Type: ENFORCEMENT  
Date: 06/20/2006  
Action: File review

Global Id: T0607100166  
Action Type: ENFORCEMENT  
Date: 11/24/2006  
Action: File review

Global Id: T0607100166  
Action Type: ENFORCEMENT  
Date: 02/01/2007  
Action: Staff Letter

Global Id: T0607100166  
Action Type: ENFORCEMENT  
Date: 05/02/1990  
Action: Referral to Regional Board

Global Id: T0607100166  
Action Type: ENFORCEMENT  
Date: 11/25/2008  
Action: File review

Map ID  
Direction  
Distance  
Elevation

MAP FINDINGS

Site

Database(s)

EDR ID Number  
EPA ID Number

**THRIFTY OIL #345 (Continued)**

**S105656765**

Global Id:	T0607100166
Action Type:	ENFORCEMENT
Date:	04/16/2009
Action:	Staff Letter
Global Id:	T0607100166
Action Type:	ENFORCEMENT
Date:	05/04/2011
Action:	Staff Letter
Global Id:	T0607100166
Action Type:	ENFORCEMENT
Date:	06/14/2011
Action:	Technical Correspondence / Assistance / Other
Global Id:	T0607100166
Action Type:	ENFORCEMENT
Date:	07/11/2011
Action:	Technical Correspondence / Assistance / Other
Global Id:	T0607100166
Action Type:	ENFORCEMENT
Date:	05/10/2010
Action:	File review
Global Id:	T0607100166
Action Type:	ENFORCEMENT
Date:	02/18/2011
Action:	File review
Global Id:	T0607100166
Action Type:	ENFORCEMENT
Date:	07/13/2011
Action:	Technical Correspondence / Assistance / Other
Global Id:	T0607100166
Action Type:	ENFORCEMENT
Date:	06/18/2012
Action:	Closure/No Further Action Letter
Global Id:	T0607100166
Action Type:	ENFORCEMENT
Date:	06/23/2011
Action:	Clean Up Fund - Case Closure Review Summary Report (RSR)
Global Id:	T0607100166
Action Type:	Other
Date:	12/20/1989
Action:	Leak Discovery
Global Id:	T0607100166
Action Type:	RESPONSE
Date:	10/30/2008
Action:	Remedial Progress Report
Global Id:	T0607100166
Action Type:	RESPONSE

Map ID  
Direction  
Distance  
Elevation

MAP FINDINGS

Site

Database(s)

EDR ID Number  
EPA ID Number

**THRIFTY OIL #345 (Continued)**

**S105656765**

Date: 04/30/2004  
Action: Monitoring Report - Quarterly

Global Id: T0607100166  
Action Type: RESPONSE  
Date: 04/30/2004  
Action: Remedial Progress Report

Global Id: T0607100166  
Action Type: RESPONSE  
Date: 01/31/2004  
Action: Monitoring Report - Quarterly

Global Id: T0607100166  
Action Type: RESPONSE  
Date: 01/31/2004  
Action: Remedial Progress Report

Global Id: T0607100166  
Action Type: RESPONSE  
Date: 09/30/2007  
Action: Other Workplan

Global Id: T0607100166  
Action Type: RESPONSE  
Date: 07/30/2007  
Action: Monitoring Report - Quarterly

Global Id: T0607100166  
Action Type: RESPONSE  
Date: 07/30/2007  
Action: Remedial Progress Report

Global Id: T0607100166  
Action Type: RESPONSE  
Date: 07/30/2007  
Action: NPDES / WDR Reports

Global Id: T0607100166  
Action Type: RESPONSE  
Date: 04/30/2010  
Action: Remedial Progress Report

Global Id: T0607100166  
Action Type: RESPONSE  
Date: 01/30/2011  
Action: Monitoring Report - Quarterly

Global Id: T0607100166  
Action Type: RESPONSE  
Date: 07/30/2010  
Action: Remedial Progress Report

Global Id: T0607100166  
Action Type: ENFORCEMENT  
Date: 03/15/2004  
Action: Meeting

Map ID  
Direction  
Distance  
Elevation

MAP FINDINGS

Site

Database(s)

EDR ID Number  
EPA ID Number

**THRIFTY OIL #345 (Continued)**

**S105656765**

Global Id:	T0607100166
Action Type:	ENFORCEMENT
Date:	02/11/2005
Action:	File review
Global Id:	T0607100166
Action Type:	ENFORCEMENT
Date:	09/19/2004
Action:	File review
Global Id:	T0607100166
Action Type:	ENFORCEMENT
Date:	04/30/2003
Action:	Meeting
Global Id:	T0607100166
Action Type:	ENFORCEMENT
Date:	03/23/2007
Action:	Verbal Communication
Global Id:	T0607100166
Action Type:	ENFORCEMENT
Date:	04/27/2004
Action:	File review
Global Id:	T0607100166
Action Type:	ENFORCEMENT
Date:	08/16/2007
Action:	File review
Global Id:	T0607100166
Action Type:	ENFORCEMENT
Date:	05/09/2008
Action:	File review
Global Id:	T0607100166
Action Type:	ENFORCEMENT
Date:	08/26/2009
Action:	File review
Global Id:	T0607100166
Action Type:	ENFORCEMENT
Date:	09/17/2008
Action:	File review
Global Id:	T0607100166
Action Type:	ENFORCEMENT
Date:	07/07/2011
Action:	Technical Correspondence / Assistance / Other
Global Id:	T0607100166
Action Type:	ENFORCEMENT
Date:	07/05/2011
Action:	Technical Correspondence / Assistance / Other
Global Id:	T0607100166
Action Type:	ENFORCEMENT

Map ID  
Direction  
Distance  
Elevation

MAP FINDINGS

Site

Database(s)

EDR ID Number  
EPA ID Number

**THRIFTY OIL #345 (Continued)**

**S105656765**

Date: 09/06/2011  
Action: File review

Global Id: T0607100166  
Action Type: ENFORCEMENT  
Date: 04/24/2012  
Action: Notification - Public Notice of Case Closure

Global Id: T0607100166  
Action Type: ENFORCEMENT  
Date: 04/17/2012  
Action: File review

Global Id: T0607100166  
Action Type: Other  
Date: 12/22/1989  
Action: Leak Reported

Global Id: T0607100166  
Action Type: RESPONSE  
Date: 01/30/2003  
Action: Monitoring Report - Quarterly

Global Id: T0607100166  
Action Type: RESPONSE  
Date: 06/19/2003  
Action: Soil and Water Investigation Workplan

Global Id: T0607100166  
Action Type: RESPONSE  
Date: 10/15/2003  
Action: Other Report / Document

Global Id: T0607100166  
Action Type: RESPONSE  
Date: 10/31/2003  
Action: Monitoring Report - Quarterly

Global Id: T0607100166  
Action Type: RESPONSE  
Date: 08/16/2005  
Action: Other Report / Document

Global Id: T0607100166  
Action Type: RESPONSE  
Date: 07/30/2006  
Action: Monitoring Report - Quarterly

Global Id: T0607100166  
Action Type: RESPONSE  
Date: 07/30/2006  
Action: Remedial Progress Report

Global Id: T0607100166  
Action Type: RESPONSE  
Date: 04/30/2010  
Action: Monitoring Report - Quarterly

Map ID  
Direction  
Distance  
Elevation

MAP FINDINGS

Site

Database(s)

EDR ID Number  
EPA ID Number

**THRIFTY OIL #345 (Continued)**

**S105656765**

Global Id:	T0607100166
Action Type:	ENFORCEMENT
Date:	09/03/2003
Action:	Meeting
Global Id:	T0607100166
Action Type:	ENFORCEMENT
Date:	07/09/2003
Action:	Staff Letter
Global Id:	T0607100166
Action Type:	ENFORCEMENT
Date:	06/04/2003
Action:	Staff Letter
Global Id:	T0607100166
Action Type:	ENFORCEMENT
Date:	05/10/2004
Action:	File review
Global Id:	T0607100166
Action Type:	ENFORCEMENT
Date:	04/14/2005
Action:	Site Visit / Inspection / Sampling
Global Id:	T0607100166
Action Type:	ENFORCEMENT
Date:	05/12/2005
Action:	* Verbal Communication
Global Id:	T0607100166
Action Type:	RESPONSE
Date:	01/30/2009
Action:	Monitoring Report - Quarterly
Global Id:	T0607100166
Action Type:	RESPONSE
Date:	10/30/2009
Action:	Monitoring Report - Quarterly
Global Id:	T0607100166
Action Type:	RESPONSE
Date:	01/30/2010
Action:	Monitoring Report - Quarterly
Global Id:	T0607100166
Action Type:	RESPONSE
Date:	03/30/2009
Action:	Monitoring Report - Quarterly
Global Id:	T0607100166
Action Type:	RESPONSE
Date:	03/13/2009
Action:	Other Report / Document
Global Id:	T0607100166
Action Type:	RESPONSE

Map ID  
Direction  
Distance  
Elevation

MAP FINDINGS

Site

Database(s)

EDR ID Number  
EPA ID Number

**THRIFTY OIL #345 (Continued)**

**S105656765**

Date: 08/30/2006  
Action: NPDES / WDR Reports

Global Id: T0607100166  
Action Type: RESPONSE  
Date: 09/30/2006  
Action: NPDES / WDR Reports

Global Id: T0607100166  
Action Type: RESPONSE  
Date: 10/30/2006  
Action: NPDES / WDR Reports

Global Id: T0607100166  
Action Type: RESPONSE  
Date: 11/30/2006  
Action: NPDES / WDR Reports

Global Id: T0607100166  
Action Type: RESPONSE  
Date: 12/30/2006  
Action: NPDES / WDR Reports

Global Id: T0607100166  
Action Type: RESPONSE  
Date: 07/30/2005  
Action: Monitoring Report - Quarterly

Global Id: T0607100166  
Action Type: RESPONSE  
Date: 07/30/2005  
Action: Remedial Progress Report

Global Id: T0607100166  
Action Type: RESPONSE  
Date: 04/30/2005  
Action: Monitoring Report - Quarterly

Global Id: T0607100166  
Action Type: RESPONSE  
Date: 04/30/2005  
Action: Remedial Progress Report

Global Id: T0607100166  
Action Type: RESPONSE  
Date: 06/30/2006  
Action: Other Report / Document

Global Id: T0607100166  
Action Type: RESPONSE  
Date: 10/30/2006  
Action: Monitoring Report - Quarterly

Global Id: T0607100166  
Action Type: RESPONSE  
Date: 10/30/2006  
Action: Remedial Progress Report

Map ID  
Direction  
Distance  
Elevation

MAP FINDINGS

Site

Database(s)

EDR ID Number  
EPA ID Number

**THRIFTY OIL #345 (Continued)**

**S105656765**

Global Id:	T0607100166
Action Type:	RESPONSE
Date:	01/31/2007
Action:	Monitoring Report - Quarterly
Global Id:	T0607100166
Action Type:	RESPONSE
Date:	01/31/2007
Action:	Remedial Progress Report
Global Id:	T0607100166
Action Type:	REMEDIATION
Date:	03/12/2007
Action:	Pump & Treat (P&T) Groundwater
Global Id:	T0607100166
Action Type:	REMEDIATION
Date:	03/12/2007
Action:	Soil Vapor Extraction (SVE)
Global Id:	T0607100166
Action Type:	ENFORCEMENT
Date:	04/28/2003
Action:	* No Action
Global Id:	T0607100166
Action Type:	ENFORCEMENT
Date:	11/26/2003
Action:	Staff Letter
Global Id:	T0607100166
Action Type:	ENFORCEMENT
Date:	11/24/2003
Action:	File review
Global Id:	T0607100166
Action Type:	ENFORCEMENT
Date:	08/31/2005
Action:	File review
Global Id:	T0607100166
Action Type:	ENFORCEMENT
Date:	09/29/2003
Action:	* No Action
Global Id:	T0607100166
Action Type:	ENFORCEMENT
Date:	12/18/2007
Action:	Staff Letter
Global Id:	T0607100166
Action Type:	ENFORCEMENT
Date:	10/28/2009
Action:	File review
Global Id:	T0607100166
Action Type:	ENFORCEMENT



Map ID  
Direction  
Distance  
Elevation

MAP FINDINGS

Site

Database(s)

EDR ID Number  
EPA ID Number

**THRIFTY OIL #345 (Continued)**

**S105656765**

Date: 01/28/2010  
Action: Technical Correspondence / Assistance / Other

Global Id: T0607100166  
Action Type: ENFORCEMENT  
Date: 11/18/2011  
Action: Technical Correspondence / Assistance / Other

Global Id: T0607100166  
Action Type: ENFORCEMENT  
Date: 02/23/2012  
Action: Technical Correspondence / Assistance / Other

Global Id: T0607100166  
Action Type: ENFORCEMENT  
Date: 06/07/2012  
Action: Staff Letter

Global Id: T0607100166  
Action Type: Other  
Date: 12/20/1989  
Action: Leak Stopped

Global Id: T0607100166  
Action Type: RESPONSE  
Date: 07/30/2009  
Action: Monitoring Report - Quarterly

Global Id: T0607100166  
Action Type: RESPONSE  
Date: 07/30/2009  
Action: Remedial Progress Report

Global Id: T0607100166  
Action Type: RESPONSE  
Date: 07/30/2008  
Action: Monitoring Report - Quarterly

Global Id: T0607100166  
Action Type: RESPONSE  
Date: 01/30/2010  
Action: Remedial Progress Report

Global Id: T0607100166  
Action Type: RESPONSE  
Date: 10/30/2009  
Action: Interim Remedial Action Report

Global Id: T0607100166  
Action Type: RESPONSE  
Date: 03/18/2009  
Action: Other Report / Document

Global Id: T0607100166  
Action Type: RESPONSE  
Date: 12/31/2004  
Action: NPDES / WDR Reports

Map ID  
Direction  
Distance  
Elevation

MAP FINDINGS

Site

Database(s)

EDR ID Number  
EPA ID Number

**THRIFTY OIL #345 (Continued)**

**S105656765**

Global Id:	T0607100166
Action Type:	RESPONSE
Date:	01/31/2005
Action:	NPDES / WDR Reports
Global Id:	T0607100166
Action Type:	RESPONSE
Date:	04/30/2007
Action:	Monitoring Report - Quarterly
Global Id:	T0607100166
Action Type:	RESPONSE
Date:	04/30/2007
Action:	Remedial Progress Report
Global Id:	T0607100166
Action Type:	RESPONSE
Date:	04/30/2005
Action:	Remedial Progress Report
Global Id:	T0607100166
Action Type:	RESPONSE
Date:	04/30/2005
Action:	Other Report / Document
Global Id:	T0607100166
Action Type:	RESPONSE
Date:	10/18/2004
Action:	Monitoring Report - Quarterly
Global Id:	T0607100166
Action Type:	RESPONSE
Date:	10/31/2004
Action:	Remedial Progress Report
Global Id:	T0607100166
Action Type:	RESPONSE
Date:	06/30/2007
Action:	NPDES / WDR Reports
Global Id:	T0607100166
Action Type:	RESPONSE
Date:	10/31/2004
Action:	Monitoring Report - Quarterly
Global Id:	T0607100166
Action Type:	RESPONSE
Date:	01/28/2008
Action:	CAP/RAP - Feasibility Study Report
Global Id:	T0607100166
Action Type:	RESPONSE
Date:	10/30/2007
Action:	Remedial Progress Report
Global Id:	T0607100166
Action Type:	RESPONSE

Map ID  
Direction  
Distance  
Elevation

MAP FINDINGS

Site

Database(s)

EDR ID Number  
EPA ID Number

**THRIFTY OIL #345 (Continued)**

**S105656765**

Date: 01/30/2012  
Action: Monitoring Report - Quarterly

Global Id: T0607100166  
Action Type: RESPONSE  
Date: 06/15/2012  
Action: Well Destruction Report

Global Id: T0607100166  
Action Type: RESPONSE  
Date: 06/15/2011  
Action: Other Report / Document - Regulator Responded

Global Id: T0607100166  
Action Type: ENFORCEMENT  
Date: 01/24/2007  
Action: File review

Global Id: T0607100166  
Action Type: ENFORCEMENT  
Date: 01/05/2006  
Action: File review

Global Id: T0607100166  
Action Type: ENFORCEMENT  
Date: 10/29/2010  
Action: Staff Letter

Global Id: T0607100166  
Action Type: ENFORCEMENT  
Date: 05/11/2007  
Action: File review

Global Id: T0607100166  
Action Type: ENFORCEMENT  
Date: 04/09/2009  
Action: File review

Global Id: T0607100166  
Action Type: ENFORCEMENT  
Date: 02/18/2009  
Action: File review

Global Id: T0607100166  
Action Type: ENFORCEMENT  
Date: 07/30/2009  
Action: Staff Letter

Global Id: T0607100166  
Action Type: ENFORCEMENT  
Date: 08/06/2009  
Action: File review

Global Id: T0607100166  
Action Type: ENFORCEMENT  
Date: 05/03/2011  
Action: Meeting

Map ID  
Direction  
Distance  
Elevation

MAP FINDINGS

Site

Database(s)

EDR ID Number  
EPA ID Number

**THRIFTY OIL #345 (Continued)**

**S105656765**

Global Id:	T0607100166
Action Type:	ENFORCEMENT
Date:	10/26/2011
Action:	File review
Global Id:	T0607100166
Action Type:	ENFORCEMENT
Date:	05/02/2011
Action:	File review
Global Id:	T0607100166
Action Type:	ENFORCEMENT
Date:	11/14/2011
Action:	Technical Correspondence / Assistance / Other
Global Id:	T0607100166
Action Type:	ENFORCEMENT
Date:	11/17/2011
Action:	Meeting
Global Id:	T0607100166
Action Type:	RESPONSE
Date:	10/30/2008
Action:	Monitoring Report - Quarterly
Global Id:	T0607100166
Action Type:	RESPONSE
Date:	07/24/2008
Action:	Remedial Progress Report
Global Id:	T0607100166
Action Type:	RESPONSE
Date:	10/28/2010
Action:	NPDES / WDR Reports
Global Id:	T0607100166
Action Type:	RESPONSE
Date:	10/30/2009
Action:	Remedial Progress Report
Global Id:	T0607100166
Action Type:	RESPONSE
Date:	01/30/2009
Action:	Remedial Progress Report
Global Id:	T0607100166
Action Type:	RESPONSE
Date:	03/30/2009
Action:	Remedial Progress Report
Global Id:	T0607100166
Action Type:	RESPONSE
Date:	09/03/2003
Action:	Other Report / Document
Global Id:	T0607100166
Action Type:	RESPONSE

Map ID  
Direction  
Distance  
Elevation

MAP FINDINGS

Site

Database(s)

EDR ID Number  
EPA ID Number

**THRIFTY OIL #345 (Continued)**

**S105656765**

Date: 07/31/2003  
Action: Monitoring Report - Quarterly

Global Id: T0607100166  
Action Type: RESPONSE  
Date: 07/31/2003  
Action: Remedial Progress Report

Global Id: T0607100166  
Action Type: RESPONSE  
Date: 12/15/2007  
Action: Other Report / Document

Global Id: T0607100166  
Action Type: RESPONSE  
Date: 10/30/2003  
Action: Other Workplan

Global Id: T0607100166  
Action Type: RESPONSE  
Date: 10/31/2004  
Action: Remedial Progress Report

Global Id: T0607100166  
Action Type: RESPONSE  
Date: 07/30/2004  
Action: Monitoring Report - Quarterly

Global Id: T0607100166  
Action Type: RESPONSE  
Date: 07/30/2004  
Action: Remedial Progress Report

Global Id: T0607100166  
Action Type: RESPONSE  
Date: 01/31/2008  
Action: Monitoring Report - Quarterly

Global Id: T0607100166  
Action Type: RESPONSE  
Date: 01/31/2008  
Action: Remedial Progress Report

Global Id: T0607100166  
Action Type: RESPONSE  
Date: 04/30/2008  
Action: Monitoring Report - Quarterly

Global Id: T0607100166  
Action Type: RESPONSE  
Date: 10/30/2007  
Action: Monitoring Report - Quarterly

Global Id: T0607100166  
Action Type: RESPONSE  
Date: 04/30/2008  
Action: Remedial Progress Report

Map ID  
Direction  
Distance  
Elevation

MAP FINDINGS

Site

Database(s)

EDR ID Number  
EPA ID Number

**THRIFTY OIL #345 (Continued)**

**S105656765**

Global Id: T0607100166  
Action Type: RESPONSE  
Date: 04/30/2003  
Action: Monitoring Report - Quarterly

Global Id: T0607100166  
Action Type: RESPONSE  
Date: 10/30/2010  
Action: Remedial Progress Report

Global Id: T0607100166  
Action Type: RESPONSE  
Date: 01/30/2011  
Action: Remedial Progress Report

Global Id: T0607100166  
Action Type: RESPONSE  
Date: 07/30/2010  
Action: Monitoring Report - Quarterly

Global Id: T0607100166  
Action Type: RESPONSE  
Date: 10/30/2010  
Action: Monitoring Report - Quarterly

Global Id: T0607100166  
Action Type: RESPONSE  
Date: 04/30/2011  
Action: Monitoring Report - Quarterly

Global Id: T0607100166  
Action Type: RESPONSE  
Date: 04/30/2011  
Action: Remedial Progress Report

Global Id: T0607100166  
Action Type: RESPONSE  
Date: 07/30/2011  
Action: Remedial Progress Report

Global Id: T0607100166  
Action Type: RESPONSE  
Date: 09/30/2011  
Action: Site Assessment Report

Global Id: T0607100166  
Action Type: RESPONSE  
Date: 07/30/2011  
Action: Monitoring Report - Quarterly

Global Id: T0607100166  
Action Type: RESPONSE  
Date: 10/30/2011  
Action: Remedial Progress Report

Global Id: T0607100166  
Action Type: RESPONSE

Map ID  
Direction  
Distance  
Elevation

MAP FINDINGS

Site

Database(s)

EDR ID Number  
EPA ID Number

**THRIFTY OIL #345 (Continued)**

**S105656765**

Date: 10/30/2011  
Action: Monitoring Report - Quarterly

LUST:

Global Id: T0607100166  
Status: Open - Case Begin Date  
Status Date: 12/20/1989

Global Id: T0607100166  
Status: Open - Site Assessment  
Status Date: 12/27/1989

Global Id: T0607100166  
Status: Open - Referred  
Status Date: 05/02/1990

Global Id: T0607100166  
Status: Open - Site Assessment  
Status Date: 02/10/1994

Global Id: T0607100166  
Status: Open - Site Assessment  
Status Date: 06/19/2003

Global Id: T0607100166  
Status: Open - Remediation  
Status Date: 07/30/2003

Global Id: T0607100166  
Status: Open - Remediation  
Status Date: 01/12/2004

Global Id: T0607100166  
Status: Open - Remediation  
Status Date: 04/15/2004

Global Id: T0607100166  
Status: Open - Remediation  
Status Date: 07/30/2004

Global Id: T0607100166  
Status: Open - Remediation  
Status Date: 10/18/2004

Global Id: T0607100166  
Status: Open - Remediation  
Status Date: 04/18/2005

Global Id: T0607100166  
Status: Open - Remediation  
Status Date: 08/01/2005

Global Id: T0607100166  
Status: Open - Remediation  
Status Date: 07/13/2006

Global Id: T0607100166

Map ID  
Direction  
Distance  
Elevation

MAP FINDINGS

Site

Database(s)

EDR ID Number  
EPA ID Number

**THRIFTY OIL #345 (Continued)**

**S105656765**

Status: Open - Remediation  
Status Date: 10/16/2006

Global Id: T0607100166  
Status: Open - Remediation  
Status Date: 01/22/2007

Global Id: T0607100166  
Status: Open - Remediation  
Status Date: 04/16/2007

Global Id: T0607100166  
Status: Open - Remediation  
Status Date: 07/25/2007

Global Id: T0607100166  
Status: Open - Remediation  
Status Date: 11/05/2007

Global Id: T0607100166  
Status: Open - Remediation  
Status Date: 01/24/2008

Global Id: T0607100166  
Status: Open - Remediation  
Status Date: 04/16/2008

Global Id: T0607100166  
Status: Open - Verification Monitoring  
Status Date: 07/13/2011

Global Id: T0607100166  
Status: Completed - Case Closed  
Status Date: 06/14/2012

Global Id: T0607100166  
Status: Completed - Case Closed  
Status Date: 06/18/2012

**CHMIRS:**

Name: Not reported  
Address: 1945 SOUTH TIPPECANOE  
City,State,Zip: SAN BERNARDINO, CA  
OES Incident Number: 8-1720  
OES notification: 04/13/1998  
OES Date: Not reported  
OES Time: Not reported  
**Date Completed: Not reported**  
Property Use: Not reported  
Agency Id Number: Not reported  
Agency Incident Number: Not reported  
Time Notified: Not reported  
Time Completed: Not reported  
Surrounding Area: Not reported  
Estimated Temperature: Not reported  
Property Management: Not reported



Map ID  
Direction  
Distance  
Elevation

MAP FINDINGS

Site

Database(s)

EDR ID Number  
EPA ID Number

**THRIFTY OIL #345 (Continued)**

**S105656765**

More Than Two Substances Involved?: Not reported  
Resp Agency Personel # Of Decontaminated: Not reported  
Responding Agency Personel # Of Injuries: Not reported  
Responding Agency Personel # Of Fatalities: Not reported  
Others Number Of Decontaminated: Not reported  
Others Number Of Injuries: Not reported  
Others Number Of Fatalities: Not reported  
Vehicle Make/year: Not reported  
Vehicle License Number: Not reported  
Vehicle State: Not reported  
Vehicle Id Number: Not reported  
CA DOT PUC/ICC Number: Not reported  
Company Name: Not reported  
Reporting Officer Name/ID: Not reported  
Report Date: Not reported  
Facility Telephone: Not reported  
Waterway Involved: No  
Waterway: Not reported  
Spill Site: Not reported  
Cleanup By: Contractor  
Containment: Not reported  
What Happened: Not reported  
Type: Not reported  
Measure: Not reported  
Other: Not reported  
Date/Time: Not reported  
Year: 1998  
Agency: CITY FD  
Incident Date: 4/12/199812:00:00 AM  
Admin Agency: San Bernardino County Health Department  
Amount: Not reported  
Contained: Yes  
Site Type: Service Station  
E Date: Not reported  
Substance: GASOLINE  
Gallons: 50-70  
Unknown: 0  
Substance #2: Not reported  
Substance #3: Not reported  
Evacuations: 0  
Number of Injuries: 0  
Number of Fatalities: 0  
#1 Pipeline: Not reported  
#2 Pipeline: Not reported  
#3 Pipeline: Not reported  
#1 Vessel >= 300 Tons: Not reported  
#2 Vessel >= 300 Tons: Not reported  
#3 Vessel >= 300 Tons: Not reported  
Evacs: Not reported  
Injuries: Not reported  
Fatals: Not reported  
Comments: Not reported  
Description: VEHICLE DROVE AWAY FROM PUMP WITH NOZZLE STILL ATTACHED.

CERS:

Name: THRIFTY OIL #345

Map ID  
 Direction  
 Distance  
 Elevation

MAP FINDINGS

Site

Database(s)

EDR ID Number  
 EPA ID Number

**THRIFTY OIL #345 (Continued)**

**S105656765**

Address: 1945 TIPPECANOE AVE  
 City,State,Zip: SAN BERNARDINO, CA 92410  
 Site ID: 254058  
 CERS ID: T0607100166  
 CERS Description: Leaking Underground Storage Tank Cleanup Site

Affiliation:  
 Affiliation Type Desc: Regional Board Caseworker  
 Entity Name: VALERIE JAHN-BULL - SANTA ANA RWQCB (REGION 8)  
 Entity Title: Not reported  
 Affiliation Address: 3737 MAIN STREET, SUITE 500  
 Affiliation City: RIVERSIDE  
 Affiliation State: CA  
 Affiliation Country: Not reported  
 Affiliation Zip: Not reported  
 Affiliation Phone: 9517824903,

**U98**  
**SSE**  
**1/4-1/2**  
**0.390 mi.**  
**2058 ft.**

**THRIFTY OIL #345**  
**1945 TIPPECANOE AVE**  
**SAN BERNARDINO, CA 92410**

**CA LUST** **S104402166**  
**CA Cortese** **N/A**  
**CA HIST CORTESE**

**Site 3 of 3 in cluster U**

**Relative:**  
**Higher**  
**Actual:**  
**1070 ft.**

LUST REG 8:  
 Name: THRIFTY OIL #345  
 Address: 1945 TIPPECANOE AVE  
 City: SAN BERNARDINO  
 Region: 8  
 County: San Bernardino  
 Regional Board: Santa Ana Region  
 Facility Status: Remedial action (cleanup) Underway  
 Case Number: 083601370T  
 Local Case Num: 90029  
 Case Type: Aquifer affected  
 Substance: Gasoline  
 Qty Leaked: Not reported  
 Abate Method: Remove Free Product - remove floating product from water table  
 Cross Street: I-10  
 Enf Type: FREV  
 Funding: Not reported  
 How Discovered: Tank Closure  
 How Stopped: Not reported  
 Leak Cause: UNK  
 Leak Source: UNK  
 Global ID: T0607100166  
 How Stopped Date: 12/20/1989  
 Enter Date: 12/22/1989  
 Date Confirmation of Leak Began: Not reported  
 Date Preliminary Assessment Began: 12/27/1989  
 Discover Date: 12/20/1989  
 Enforcement Date: 1/1/1965  
 Close Date: Not reported  
 Date Prelim Assessment Workplan Submitted: Not reported  
 Date Pollution Characterization Began: 6/19/2003  
 Date Remediation Plan Submitted: Not reported  
 Date Remedial Action Underway: 7/30/2004  
 Date Post Remedial Action Monitoring: Not reported

Map ID  
Direction  
Distance  
Elevation

MAP FINDINGS

Site

Database(s)

EDR ID Number  
EPA ID Number

**THRIFTY OIL #345 (Continued)**

**S104402166**

Enter Date: 12/22/1989  
GW Qualifies: =  
Soil Qualifies: =  
Operator: Not reported  
Facility Contact: Not reported  
Interim: Not reported  
Oversite Program: LUST  
Latitude: 34.0663624  
Longitude: -117.261191  
MTBE Date: 10/12/1998  
Max MTBE GW: 20000  
MTBE Concentration: 1  
Max MTBE Soil: 17800  
MTBE Fuel: 1  
MTBE Tested: MTBE Detected. Site tested for MTBE & MTBE detected  
MTBE Class: A  
Staff: VJJ  
Staff Initials: CR2  
Lead Agency: Regional Board  
Local Agency: 36000L  
Hydr Basin #: UPPER SANTA ANA VALL  
Beneficial: Not reported  
Priority: Not reported  
Cleanup Fund Id: Not reported  
Work Suspended: Not reported  
Summary: FP IS PRESENT AND IS BEING REMOVED BI-MONTLY. FURTHER CHARACTERIZATION IS BEING CONDUCTED TO FURTHER DELINEATE THE PLUME. (FORMERLY 10341 S. TIPPECANOE) REQUESTING A RAP - FREE PRODUCT

**CORTESE:**

Name: THRIFTY OIL #345  
Address: 1945 TIPPECANOE AVE  
City,State,Zip: SAN BERNARDINO, CA 92410  
Region: CORTESE  
Envirostor Id: Not reported  
Global ID: T0607100166  
Site/Facility Type: LUST CLEANUP SITE  
Cleanup Status: COMPLETED - CASE CLOSED  
Status Date: Not reported  
Site Code: Not reported  
Latitude: Not reported  
Longitude: Not reported  
Owner: Not reported  
Enf Type: Not reported  
Swat R: Not reported  
Flag: active  
Order No: Not reported  
Waste Discharge System No: Not reported  
Effective Date: Not reported  
Region 2: Not reported  
WID Id: Not reported  
Solid Waste Id No: Not reported  
Waste Management Uit Name: Not reported  
File Name: Active Open

**HIST CORTESE:**

Map ID  
 Direction  
 Distance  
 Elevation

MAP FINDINGS

Site

Database(s)

EDR ID Number  
 EPA ID Number

**THRIFTY OIL #345 (Continued)**

**S104402166**

edr\_fname: THRIFTY OIL #345  
 edr\_fadd1: 1945  
 City,State,Zip: SAN BERNARDINO, CA 92410  
 Region: CORTESE  
 Facility County Code: 36  
 Reg By: LTNKA  
 Reg Id: 083601370T

**99**  
**WSW**  
**1/4-1/2**  
**0.415 mi.**  
**2191 ft.**

**WATERMAN LANDFILL**  
**NE OF INTERSECTION OF WATERMAN & I-10**  
**SAN BERNARDINO, CA 92408**

**CA SWF/LF S102362065**  
**N/A**

**Relative:**  
**Lower**  
**Actual:**  
**1027 ft.**

SWF/LF (SWIS):  
 Name: WATERMAN LANDFILL  
 Address: NE OF INTERSECTION OF WATERMAN & I-10  
 City,State,Zip: SAN BERNARDINO, CA 92408  
 Region: STATE  
 Facility ID: 36-CR-0059  
 SWIS Number: 36-CR-0059  
 Point of Contact: Dawn Liang  
 Is Archived: No  
 Is Closed Illegal Abandoned: Yes  
 Is Site Inert Debris Engineered Fill: No  
 Is Financial Assurances Responsible: No  
 Absorbed On: Not reported  
 Operational Status: Closed  
 Absorbed By: Not reported  
 Closed Illegal Abandoned Category: A1  
 EPA Federal Registry ID: Not reported  
 ARB District: South Coast  
 SWRCB Region: Santa Ana  
 Local Government: San Bernardino  
 Reporting Agency Legal Name: County of San Bernardino  
 Reporting Agency Department: Div. of Environmental Health Services  
 Enforcing Agency Legal Name: County of San Bernardino  
 Enforcing Agency Department: Div. of Environmental Health Services  
 Regulation Status: Pre-regulation

Activity:  
 SWIS Number: 36-CR-0059  
 Site Name: Waterman Landfill  
 Activity: Solid Waste Disposal Site  
 Activity Is Archived: No  
 Category: Disposal  
 Activity Classification: Solid Waste Disposal Site  
 WDR Number: Not reported  
 WDR Landfill Class: Not reported  
 Cease Operation: 12/31/1960  
 Cease Operation Type: Estimated  
 Inspection Frequency: Quarterly  
 Throughput: 0  
 Throughput Units: Not reported  
 Remaining Capacity: 0  
 Remaining Capacity Date: Not reported  
 Capacity: 0  
 Capacity Units: Not reported

Map ID  
Direction  
Distance  
Elevation

MAP FINDINGS

Site

Database(s)

EDR ID Number  
EPA ID Number

**WATERMAN LANDFILL (Continued)**

**S102362065**

Total Acreage: 0  
Disposal Acreage: 0  
Permitted Elevation: 0  
Permitted Elevation Type: Not reported  
Permitted Depth: 0  
Permitted Depth Type: Not reported  
Point of Contact: Dawn Liang  
Site Operational Status: Closed  
Site Regulatory Status: Pre-regulation  
Site Is Archived: No  
Is Closed Illegal Abandoned: Yes  
Is Site Inert Debris Engineered Fill: No  
Is Financial Assurances Responsible: No  
Absorbed On: Not reported  
Absorbed By: Not reported  
Closed Illegal Abandoned Category: A1  
EPA Federal Registry ID: Not reported  
County: San Bernardino  
ARB District: South Coast  
SWRCB Region: Santa Ana  
Local Government: San Bernardino  
Street Address: Ne Of Intersection Of Waterman & I-10  
City: San Bernardino  
State: CA  
ZIP Code: 92408  
Reporting Agency Legal Name: County of San Bernardino  
Reporting Agency Department: Div. of Environmental Health Services  
Enforcing Agency Legal Name: County of San Bernardino  
Enforcing Agency Department: Div. of Environmental Health Services

Owner:  
SWIS Number: 36-CR-0059  
Owner: City of San Bernardino  
Owner Address: 290 North D Street  
Owner City: San Bernardino  
Owner State: CA  
Owner Zip: 92401  
Site Name: Waterman Landfill  
Site Operational Status: Closed  
Site Type: Disposal Only  
Site Regulatory Status: Pre-regulation  
Latitude: 34.07082  
Longitude: -117.27276  
Is Archived: No  
Started On: Not reported  
Contact Name: Not reported  
Contact Title: Not reported  
Contact Email: field\_ro@sbcity.org  
Contact Phone: (909) 384-5122

Map ID  
 Direction  
 Distance  
 Elevation

MAP FINDINGS

Site

Database(s)

EDR ID Number  
 EPA ID Number

**V100** EQUILON ENTERPRISES/ SHELL  
**SSE** 1973 TIPPECANOE BLVD  
**1/4-1/2** SAN BERNARDINO, CA 92408  
**0.418 mi.**  
**2209 ft.** Site 1 of 4 in cluster V

**CA LUST** S103587824  
**CA Cortese** N/A  
**CA HIST CORTESE**  
**CA CERS**

**Relative:**  
**Higher**  
**Actual:**  
**1071 ft.**

**Relative:** LUST REG 8:  
**Higher** Name: EQUILON ENTERPRISES/ SHELL  
 Address: 1973 TIPPECANOE BLVD  
 City: SAN BERNARDINO  
 Region: 8  
 County: San Bernardino  
 Regional Board: Santa Ana Region  
 Facility Status: Preliminary site assessment underway  
 Case Number: 083603255T  
 Local Case Num: 98056  
 Case Type: Aquifer affected  
 Substance: 8006619, MTB  
 Qty Leaked: Not reported  
 Abate Method: Not reported  
 Cross Street: Not reported  
 Enf Type: Not reported  
 Funding: Not reported  
 How Discovered: Not reported  
 How Stopped: Not reported  
 Leak Cause: Not reported  
 Leak Source: Not reported  
 Global ID: T0607100504  
 How Stopped Date: Not reported  
 Enter Date: 9/30/1998  
 Date Confirmation of Leak Began: Not reported  
 Date Preliminary Assessment Began: 1/1/1965  
 Discover Date: 8/30/1998  
 Enforcement Date: Not reported  
 Close Date: Not reported  
 Date Prelim Assessment Workplan Submitted: Not reported  
 Date Pollution Characterization Began: Not reported  
 Date Remediation Plan Submitted: Not reported  
 Date Remedial Action Underway: Not reported  
 Date Post Remedial Action Monitoring: Not reported  
 Enter Date: 9/30/1998  
 GW Qualifies: =  
 Soil Qualifies: ND  
 Operator: Not reported  
 Facility Contact: Not reported  
 Interim: Not reported  
 Oversight Program: LUST  
 Latitude: 34.0656554  
 Longitude: -117.261241  
 MTBE Date: 12/10/2001  
 Max MTBE GW: 370  
 MTBE Concentration: 0  
 Max MTBE Soil: 0  
 MTBE Fuel: 0  
 MTBE Tested: MTBE Detected. Site tested for MTBE & MTBE detected  
 MTBE Class: \*  
 Staff: CAB  
 Staff Initials: LH6  
 Lead Agency: Local Agency

Map ID  
Direction  
Distance  
Elevation

MAP FINDINGS

Site

Database(s)

EDR ID Number  
EPA ID Number

**EQUILON ENTERPRISES/ SHELL (Continued)**

**S103587824**

Local Agency: 36000L  
Hydr Basin #: UPPER SANTA ANA VALL  
Beneficial: MUN  
Priority: A1  
Cleanup Fund Id: Not reported  
Work Suspended: Not reported  
Summary: Not reported

**CORTESE:**

Name: EQUILON ENTERPRISES/ SHELL  
Address: 1973 TIPPECANOE BLVD  
City,State,Zip: SAN BERNARDINO, CA 92408  
Region: CORTESE  
Envirostor Id: Not reported  
Global ID: T0607100504  
Site/Facility Type: LUST CLEANUP SITE  
Cleanup Status: COMPLETED - CASE CLOSED  
Status Date: Not reported  
Site Code: Not reported  
Latitude: Not reported  
Longitude: Not reported  
Owner: Not reported  
Enf Type: Not reported  
Swat R: Not reported  
Flag: active  
Order No: Not reported  
Waste Discharge System No: Not reported  
Effective Date: Not reported  
Region 2: Not reported  
WID Id: Not reported  
Solid Waste Id No: Not reported  
Waste Management Uit Name: Not reported  
File Name: Active Open

**HIST CORTESE:**

edr\_fname: EQUILON ENTERPRISES/ SHEL  
edr\_fadd1: 1973  
City,State,Zip: SAN BERNARDINO, CA 92408  
Region: CORTESE  
Facility County Code: 36  
Reg By: LTNKA  
Reg Id: 083603255T

**CERS:**

Name: EQUILON ENTERPRISES/ SHELL  
Address: 1973 TIPPECANOE BLVD  
City,State,Zip: SAN BERNARDINO, CA 92408  
Site ID: 207484  
CERS ID: T0607100504  
CERS Description: Leaking Underground Storage Tank Cleanup Site

**Affiliation:**

Affiliation Type Desc: Regional Board Caseworker  
Entity Name: MAILE SEEGER GEE - SANTA ANA RWQCB (REGION 8)  
Entity Title: Not reported  
Affiliation Address: 3737 MAIN STREET, SUITE 500

Map ID  
 Direction  
 Distance  
 Elevation

MAP FINDINGS

Site

Database(s)

EDR ID Number  
 EPA ID Number

**EQUILON ENTERPRISES/ SHELL (Continued)**

**S103587824**

Affiliation City: RIVERSIDE  
 Affiliation State: CA  
 Affiliation Country: Not reported  
 Affiliation Zip: Not reported  
 Affiliation Phone: 9517824379,

**V101**  
**SSE**  
**1/4-1/2**  
**0.418 mi.**  
**2209 ft.**

**SHELL SERVICE STATION**  
**1973 TIPPECANOE AVE**  
**SAN BERNARDINO, CA 92408**

**Site 2 of 4 in cluster V**

**RCRA-SQG 1001967329**  
**CA LUST CAR000067595**  
**FINDS**  
**ECHO**  
**CA HAZNET**  
**CA HWTS**

**Relative:**  
**Higher**  
**Actual:**  
**1071 ft.**

RCRA Listings:  
 Date Form Received by Agency: 20000310  
 Handler Name: SHELL SERVICE STATION  
 Handler Address: 1973 TIPPECANOE AVE  
 Handler City,State,Zip: SAN BERNARDINO, CA 92408  
 EPA ID: CAR000067595  
 Contact Name: SONDR A BIENVENU  
 Contact Address: P O BOX 2099  
 Contact City,State,Zip: HOUSTON, TX 77252  
 Contact Telephone: 713-241-2258  
 Contact Fax: Not reported  
 Contact Email: Not reported  
 Contact Title: Not reported  
 EPA Region: 09  
 Land Type: Private  
 Federal Waste Generator Description: Small Quantity Generator  
 Non-Notifier: Not reported  
 Biennial Report Cycle: Not reported  
 Accessibility: Not reported  
 Active Site Indicator: Handler Activities  
 State District Owner: Not reported  
 State District: Not reported  
 Mailing Address: P O BOX 2099  
 Mailing City,State,Zip: HOUSTON, TX 77252  
 Owner Name: EQUILON ENTERPRISES LLC  
 Owner Type: Private  
 Operator Name: Not reported  
 Operator Type: Not reported  
 Short-Term Generator Activity: No  
 Importer Activity: No  
 Mixed Waste Generator: No  
 Transporter Activity: No  
 Transfer Facility Activity: No  
 Recycler Activity with Storage: No  
 Small Quantity On-Site Burner Exemption: No  
 Smelting Melting and Refining Furnace Exemption: No  
 Underground Injection Control: No  
 Off-Site Waste Receipt: No  
 Universal Waste Indicator: No  
 Universal Waste Destination Facility: No  
 Federal Universal Waste: No  
 Active Site Fed-Reg Treatment Storage and Disposal Facility: Not reported  
 Active Site Converter Treatment storage and Disposal Facility: Not reported  
 Active Site State-Reg Treatment Storage and Disposal Facility: Not reported



Map ID  
Direction  
Distance  
Elevation

MAP FINDINGS

Site

Database(s)

EDR ID Number  
EPA ID Number

**SHELL SERVICE STATION (Continued)**

**1001967329**

Active Site State-Reg Handler: ---  
Federal Facility Indicator: Not reported  
Hazardous Secondary Material Indicator: NN  
Sub-Part K Indicator: Not reported  
Commercial TSD Indicator: No  
Treatment Storage and Disposal Type: Not reported  
2018 GPRA Permit Baseline: Not on the Baseline  
2018 GPRA Renewals Baseline: Not on the Baseline  
Permit Renewals Workload Universe: Not reported  
Permit Workload Universe: Not reported  
Permit Progress Universe: Not reported  
Post-Closure Workload Universe: Not reported  
Closure Workload Universe: Not reported  
202 GPRA Corrective Action Baseline: No  
Corrective Action Workload Universe: No  
Subject to Corrective Action Universe: No  
Non-TSDs Where RCRA CA has Been Imposed Universe: No  
TSDs Potentially Subject to CA Under 3004 (u)/(v) Universe: No  
TSDs Only Subject to CA under Discretionary Auth Universe: No  
Corrective Action Priority Ranking: No NCAPS ranking  
Environmental Control Indicator: No  
Institutional Control Indicator: No  
Human Exposure Controls Indicator: N/A  
Groundwater Controls Indicator: N/A  
Operating TSDF Universe: Not reported  
Full Enforcement Universe: Not reported  
Significant Non-Complier Universe: No  
Unaddressed Significant Non-Complier Universe: No  
Addressed Significant Non-Complier Universe: No  
Significant Non-Complier With a Compliance Schedule Universe: No  
Financial Assurance Required: Not reported  
Handler Date of Last Change: 20060905  
Recognized Trader-Importer: No  
Recognized Trader-Exporter: No  
Importer of Spent Lead Acid Batteries: No  
Exporter of Spent Lead Acid Batteries: No  
Recycler Activity Without Storage: Not reported  
Manifest Broker: Not reported  
Sub-Part P Indicator: No

**Hazardous Waste Summary:**

Waste Code: D000  
Waste Description: Not Defined  
  
Waste Code: D001  
Waste Description: IGNITABLE WASTE  
  
Waste Code: D018  
Waste Description: BENZENE

**Handler - Owner Operator:**

Owner/Operator Indicator: Owner  
Owner/Operator Name: EQUILON ENTERPRISES LLC  
Legal Status: Private  
Date Became Current: Not reported

Map ID  
Direction  
Distance  
Elevation

MAP FINDINGS

Site

Database(s)

EDR ID Number  
EPA ID Number

**SHELL SERVICE STATION (Continued)**

**1001967329**

Date Ended Current: Not reported  
Owner/Operator Address: P O BOX 2099  
Owner/Operator City,State,Zip: HOUSTON, TX 77252  
Owner/Operator Telephone: 713-241-2258  
Owner/Operator Telephone Ext: Not reported  
Owner/Operator Fax: Not reported  
Owner/Operator Email: Not reported

Owner/Operator Indicator: Owner  
Owner/Operator Name: EQUILON ENTERPRISES LLC  
Legal Status: Private  
Date Became Current: Not reported  
Date Ended Current: Not reported  
Owner/Operator Address: P O BOX 2099  
Owner/Operator City,State,Zip: HOUSTON, TX 77252  
Owner/Operator Telephone: 713-241-2258  
Owner/Operator Telephone Ext: Not reported  
Owner/Operator Fax: Not reported  
Owner/Operator Email: Not reported

Historic Generators:  
Receive Date: 20000310  
Handler Name: SHELL SERVICE STATION  
Federal Waste Generator Description: Small Quantity Generator  
State District Owner: Not reported  
Large Quantity Handler of Universal Waste: No  
Recognized Trader Importer: No  
Recognized Trader Exporter: No  
Spent Lead Acid Battery Importer: No  
Spent Lead Acid Battery Exporter: No  
Current Record: Yes  
Non Storage Recycler Activity: Not reported  
Electronic Manifest Broker: Not reported

Receive Date: 20000310  
Handler Name: SHELL SERVICE STATION  
Federal Waste Generator Description: Large Quantity Generator  
State District Owner: Not reported  
Large Quantity Handler of Universal Waste: No  
Recognized Trader Importer: No  
Recognized Trader Exporter: No  
Spent Lead Acid Battery Importer: No  
Spent Lead Acid Battery Exporter: No  
Current Record: No  
Non Storage Recycler Activity: Not reported  
Electronic Manifest Broker: Not reported

List of NAICS Codes and Descriptions:  
NAICS Codes: No NAICS Codes Found

Facility Has Received Notices of Violations:  
Violations: No Violations Found

Evaluation Action Summary:  
Evaluations: No Evaluations Found

Map ID  
Direction  
Distance  
Elevation

MAP FINDINGS

Site

Database(s)

EDR ID Number  
EPA ID Number

**SHELL SERVICE STATION (Continued)**

**1001967329**

LUST:

Name: EQUILON ENTERPRISES/ SHELL  
Address: 1973 TIPPECANOE BLVD  
City,State,Zip: SAN BERNARDINO, CA 92408  
Lead Agency: SAN BERNARDINO COUNTY  
Case Type: LUST Cleanup Site  
Geo Track: [http://geotracker.waterboards.ca.gov/profile\\_report.asp?global\\_id=T0607100504](http://geotracker.waterboards.ca.gov/profile_report.asp?global_id=T0607100504)  
Global Id: T0607100504  
Latitude: 34.0656554  
Longitude: -117.261241  
Status: Completed - Case Closed  
Status Date: 09/12/2006  
Case Worker: Not reported  
RB Case Number: 083603255T  
Local Agency: Not reported  
File Location: Local Agency  
Local Case Number: 98056  
Potential Media Affect: Aquifer used for drinking water supply  
Potential Contaminants of Concern: Gasoline, MTBE / TBA / Other Fuel Oxygenates  
Site History: Not reported

LUST:

Global Id: T0607100504  
Contact Type: Regional Board Caseworker  
Contact Name: MAILE SEEGER GEE  
Organization Name: SANTA ANA RWQCB (REGION 8)  
Address: 3737 MAIN STREET, SUITE 500  
City: RIVERSIDE  
Email: [maile.gee@waterboards.ca.gov](mailto:maile.gee@waterboards.ca.gov)  
Phone Number: 9517824379

LUST:

Global Id: T0607100504  
Action Type: ENFORCEMENT  
Date: 09/12/2006  
Action: Closure/No Further Action Letter

Global Id: T0607100504  
Action Type: Other  
Date: 09/03/1998  
Action: Leak Reported

Global Id: T0607100504  
Action Type: REMEDIATION  
Date: 09/03/2003  
Action: Soil Vapor Extraction (SVE)

Global Id: T0607100504  
Action Type: Other  
Date: 08/30/1998  
Action: Leak Discovery

LUST:

Global Id: T0607100504  
Status: Open - Case Begin Date  
Status Date: 05/26/1998

Map ID  
Direction  
Distance  
Elevation

MAP FINDINGS

Site

Database(s)

EDR ID Number  
EPA ID Number

**SHELL SERVICE STATION (Continued)**

**1001967329**

Global Id: T0607100504  
Status: Open - Site Assessment  
Status Date: 05/26/1998  
  
Global Id: T0607100504  
Status: Open - Remediation  
Status Date: 09/03/2003  
  
Global Id: T0607100504  
Status: Completed - Case Closed  
Status Date: 09/12/2006

**FINDS:**

Registry ID: 110002933577

Click Here for FRS Facility Detail Report:

**Environmental Interest/Information System:**

RCRAInfo is a national information system that supports the Resource Conservation and Recovery Act (RCRA) program through the tracking of events and activities related to facilities that generate, transport, and treat, store, or dispose of hazardous waste. RCRAInfo allows RCRA program staff to track the notification, permit, compliance, and corrective action activities required under RCRA.

Click this hyperlink while viewing on your computer to access additional FINDS: detail in the EDR Site Report.

**ECHO:**

Envid: 1001967329  
Registry ID: 110002933577  
DFR URL: <http://echo.epa.gov/detailed-facility-report?fid=110002933577>  
Name: SHELL SERVICE STATION  
Address: 1973 TIPPECANOE AVE  
City,State,Zip: SAN BERNARDINO, CA 92408

**HAZNET:**

Name: SHELL SERVICE STATION  
Address: 1973 S TIPPECANOE AVE  
Address 2: Not reported  
City,State,Zip: SAN BERNARDINO, CA 924084311  
Contact: J. Traylor/ENV REPORTING ANALYST  
Telephone: 7132416992  
Mailing Name: Not reported  
Mailing Address: PO BOX 3127

Year: 2006  
Gepaid: CAR000067595  
TSD EPA ID: CAD028409019  
CA Waste Code: 352 - Other organic solids  
Disposal Method: H141 - Storage, Bulking, And/Or Transfer Off Site--No Treatment/Reovery (H010-H129) Or (H131-H135)  
Tons: 0.035  
  
Year: 2000  
Gepaid: CAR000067595

Map ID  
Direction  
Distance  
Elevation

MAP FINDINGS

Site

Database(s)

EDR ID Number  
EPA ID Number

**SHELL SERVICE STATION (Continued)**

**1001967329**

TSD EPA ID: CAT080013352  
CA Waste Code: 134 - Aqueous solution with total organic residues less than 10 percent  
Disposal Method: R01 - Recycler  
Tons: 3.15  
  
Year: 2000  
Gepaid: CAR000067595  
TSD EPA ID: CAD982484933  
CA Waste Code: 512 - Other empty containers 30 gallons or more  
Disposal Method: -  
Tons: 6.5  
  
Year: 2000  
Gepaid: CAR000067595  
TSD EPA ID: CAT080013352  
CA Waste Code: 212 - Oxygenated solvents (acetone, butanol, ethyl acetate, etc.)  
Disposal Method: R01 - Recycler  
Tons: 0.495  
  
Year: 2000  
Gepaid: CAR000067595  
TSD EPA ID: CAD982484933  
CA Waste Code: 512 - Other empty containers 30 gallons or more  
Disposal Method: D99 - Disposal, Other  
Tons: 13.5

Additional Info:

Year: 2006  
Gen EPA ID: CAR000067595  
  
Shipment Date: 20061207  
Creation Date: 3/30/2007 13:34:30  
Receipt Date: 20061214  
Manifest ID: 000880867JJK  
Trans EPA ID: CAR000152785  
Trans Name: CALIFORNIA HAZARDOUS SERVICES  
Trans 2 EPA ID: Not reported  
Trans 2 Name: Not reported  
TSD EPA ID: CAD028409019  
Trans Name: CROSBY & OVERTON INC  
TSD EPA Alt ID: Not reported  
TSD EPA Alt Name: Not reported  
Waste Code Description: 352 - Other organic solids  
RCRA Code: D018  
Meth Code: H141 - Storage, Bulking, And/Or Transfer Off Site--No Treatment/Reovery (H010-H129) Or (H131-H135)  
  
Quantity Tons: 0.035  
Waste Quantity: 70  
Quantity Unit: P  
Additional Code 1: D001  
Additional Code 2: Not reported  
Additional Code 3: Not reported  
Additional Code 4: Not reported  
Additional Code 5: Not reported

Map ID  
Direction  
Distance  
Elevation

MAP FINDINGS

Site

Database(s)

EDR ID Number  
EPA ID Number

**SHELL SERVICE STATION (Continued)**

**1001967329**

Additional Info:

Year: 2000  
Gen EPA ID: CAR000067595  
  
Shipment Date: 20001130  
Creation Date: 1/12/2001 0:00:00  
Receipt Date: 20001201  
Manifest ID: 98392924  
Trans EPA ID: CAD982030173  
Trans Name: Not reported  
Trans 2 EPA ID: Not reported  
Trans 2 Name: Not reported  
TSDf EPA ID: CAD982484933  
Trans Name: Not reported  
TSDf Alt EPA ID: Not reported  
TSDf Alt Name: Not reported  
Waste Code Description: 512 - Other empty containers 30 gallons or more  
RCRA Code: Not reported  
Meth Code: - Not reported  
Quantity Tons: 2.5  
Waste Quantity: 5000  
Quantity Unit: P  
Additional Code 1: Not reported  
Additional Code 2: Not reported  
Additional Code 3: Not reported  
Additional Code 4: Not reported  
Additional Code 5: Not reported

Shipment Date: 20001130  
Creation Date: 1/12/2001 0:00:00  
Receipt Date: 20001201  
Manifest ID: 98393604  
Trans EPA ID: CAD982030173  
Trans Name: Not reported  
Trans 2 EPA ID: Not reported  
Trans 2 Name: Not reported  
TSDf EPA ID: CAD982484933  
Trans Name: Not reported  
TSDf Alt EPA ID: Not reported  
TSDf Alt Name: Not reported  
Waste Code Description: 512 - Other empty containers 30 gallons or more  
RCRA Code: Not reported  
Meth Code: D99 - Disposal, Other  
Quantity Tons: 2  
Waste Quantity: 4000  
Quantity Unit: P  
Additional Code 1: Not reported  
Additional Code 2: Not reported  
Additional Code 3: Not reported  
Additional Code 4: Not reported  
Additional Code 5: Not reported

Shipment Date: 20001120  
Creation Date: 1/9/2001 0:00:00  
Receipt Date: 20001120  
Manifest ID: 98392812  
Trans EPA ID: CAD982030173

Map ID  
Direction  
Distance  
Elevation

MAP FINDINGS

Site

Database(s)

EDR ID Number  
EPA ID Number

**SHELL SERVICE STATION (Continued)**

**1001967329**

Trans Name:	Not reported
Trans 2 EPA ID:	Not reported
Trans 2 Name:	Not reported
TSDf EPA ID:	CAD982484933
Trans Name:	Not reported
TSDf Alt EPA ID:	Not reported
TSDf Alt Name:	Not reported
Waste Code Description:	512 - Other empty containers 30 gallons or more
RCRA Code:	Not reported
Meth Code:	D99 - Disposal, Other
Quantity Tons:	4
Waste Quantity:	8000
Quantity Unit:	P
Additional Code 1:	Not reported
Additional Code 2:	Not reported
Additional Code 3:	Not reported
Additional Code 4:	Not reported
Additional Code 5:	Not reported
Shipment Date:	20001120
Creation Date:	2/1/2001 0:00:00
Receipt Date:	20001120
Manifest ID:	98392814
Trans EPA ID:	CAD982030173
Trans Name:	Not reported
Trans 2 EPA ID:	Not reported
Trans 2 Name:	Not reported
TSDf EPA ID:	CAT080013352
Trans Name:	Not reported
TSDf Alt EPA ID:	CAT080013352
TSDf Alt Name:	Not reported
Waste Code Description:	134 - Aqueous solution with <10% total organic residues
RCRA Code:	D001
Meth Code:	R01 - Recycler
Quantity Tons:	3.15
Waste Quantity:	750
Quantity Unit:	G
Additional Code 1:	Not reported
Additional Code 2:	Not reported
Additional Code 3:	Not reported
Additional Code 4:	Not reported
Additional Code 5:	Not reported
Shipment Date:	20001120
Creation Date:	1/9/2001 0:00:00
Receipt Date:	Not reported
Manifest ID:	98392811
Trans EPA ID:	CAD982030173
Trans Name:	Not reported
Trans 2 EPA ID:	Not reported
Trans 2 Name:	Not reported
TSDf EPA ID:	CAD982484933
Trans Name:	Not reported
TSDf Alt EPA ID:	Not reported
TSDf Alt Name:	Not reported
Waste Code Description:	512 - Other empty containers 30 gallons or more
RCRA Code:	Not reported

Map ID  
Direction  
Distance  
Elevation

MAP FINDINGS

Site

Database(s)

EDR ID Number  
EPA ID Number

**SHELL SERVICE STATION (Continued)**

**1001967329**

Meth Code:	- Not reported
Quantity Tons:	4
Waste Quantity:	8000
Quantity Unit:	P
Additional Code 1:	Not reported
Additional Code 2:	Not reported
Additional Code 3:	Not reported
Additional Code 4:	Not reported
Additional Code 5:	Not reported
Shipment Date:	20001120
Creation Date:	1/9/2001 0:00:00
Receipt Date:	20001120
Manifest ID:	98392810
Trans EPA ID:	CAD982030173
Trans Name:	Not reported
Trans 2 EPA ID:	Not reported
Trans 2 Name:	Not reported
TSDf EPA ID:	CAD982484933
Trans Name:	Not reported
TSDf Alt EPA ID:	Not reported
TSDf Alt Name:	Not reported
Waste Code Description:	512 - Other empty containers 30 gallons or more
RCRA Code:	Not reported
Meth Code:	D99 - Disposal, Other
Quantity Tons:	1.5
Waste Quantity:	3000
Quantity Unit:	P
Additional Code 1:	Not reported
Additional Code 2:	Not reported
Additional Code 3:	Not reported
Additional Code 4:	Not reported
Additional Code 5:	Not reported
Shipment Date:	20001120
Creation Date:	1/9/2001 0:00:00
Receipt Date:	20001120
Manifest ID:	98392813
Trans EPA ID:	CAD982030173
Trans Name:	Not reported
Trans 2 EPA ID:	Not reported
Trans 2 Name:	Not reported
TSDf EPA ID:	CAD982484933
Trans Name:	Not reported
TSDf Alt EPA ID:	Not reported
TSDf Alt Name:	Not reported
Waste Code Description:	512 - Other empty containers 30 gallons or more
RCRA Code:	Not reported
Meth Code:	D99 - Disposal, Other
Quantity Tons:	6
Waste Quantity:	12000
Quantity Unit:	P
Additional Code 1:	Not reported
Additional Code 2:	Not reported
Additional Code 3:	Not reported
Additional Code 4:	Not reported
Additional Code 5:	Not reported



Map ID  
Direction  
Distance  
Elevation

MAP FINDINGS

Site

Database(s)

EDR ID Number  
EPA ID Number

**SHELL SERVICE STATION (Continued)**

**1001967329**

Shipment Date: 20000421  
Creation Date: 6/21/2000 0:00:00  
Receipt Date: 20000421  
Manifest ID: 99748029  
Trans EPA ID: CAL922125668  
Trans Name: Not reported  
Trans 2 EPA ID: Not reported  
Trans 2 Name: Not reported  
TSDf EPA ID: CAT080013352  
Trans Name: Not reported  
TSDf Alt EPA ID: CAT080013352  
TSDf Alt Name: Not reported  
Waste Code Description: 212 - Oxygenated solvents (acetone, butanol, ethyl acetate, etc.  
RCRA Code: D001  
Meth Code: R01 - Recycler  
Quantity Tons: 0.495  
Waste Quantity: 150  
Quantity Unit: G  
Additional Code 1: Not reported  
Additional Code 2: Not reported  
Additional Code 3: Not reported  
Additional Code 4: Not reported  
Additional Code 5: Not reported

**HWTS:**

Name: SHELL SERVICE STATION  
Address: 1973 S TIPPECANOE AVE  
Address 2: Not reported  
City,State,Zip: SAN BERNARDINO, CA 92408  
EPA ID: CAR000067595  
Inactive Date: 11/03/2010  
Create Date: 04/20/2001  
Last Act Date: Not reported  
Mailing Name: Not reported  
Mailing Address: 285 DELAWARE AVE STE 500  
Mailing Address 2: Not reported  
Mailing City,State,Zip: BUFFALO, NY 14202  
Owner Name: SHELL OIL PRODUCTS US  
Owner Address: PO BOX 3127  
Owner Address 2: Not reported  
Owner City,State,Zip: HOUSTON, TX 772530000  
Contact Name: TESSA BEMIS  
Contact Address: 285 DELAWARE AVE STE 500  
Contact Address 2: Not reported  
City,State,Zip: BUFFALO, NY 14202  
Facility Status: Inactive  
Facility Type: PERMANENT  
Category: FEDERAL  
Latitude: 34.06543  
Longitude: -117.26075

Map ID  
 Direction  
 Distance  
 Elevation

MAP FINDINGS

Site

Database(s)

EDR ID Number  
 EPA ID Number

**V102**      **SHELL #10359**  
**SSE**        **10359 TIPPECANOE AVE**  
**1/4-1/2**     **SAN BERNARDINO, CA 92408**  
**0.425 mi.**  
**2245 ft.**     **Site 3 of 4 in cluster V**

**CA LUST**    **S104791948**  
**CA Cortese**  
**CA HIST CORTESE**    **N/A**

**Relative:**  
**Higher**  
**Actual:**  
**1074 ft.**

**LUST REG 8:**  
 Name: SHELL #10359  
 Address: 10359 TIPPECANOE AVE  
 City: SAN BERNARDINO  
 Region: 8  
 County: San Bernardino  
 Regional Board: Santa Ana Region  
 Facility Status: Case Closed  
 Case Number: 083601300T  
 Local Case Num: 90030  
 Case Type: Aquifer affected  
 Substance: Waste Oil  
 Qty Leaked: Not reported  
 Abate Method: Not reported  
 Cross Street: I-10  
 Enf Type: None Taken  
 Funding: Not reported  
 How Discovered: Subsurface Monitoring  
 How Stopped: Not reported  
 Leak Cause: UNK  
 Leak Source: UNK  
 Global ID: T0607100152  
 How Stopped Date: Not reported  
 Enter Date: 9/8/1989  
 Date Confirmation of Leak Began: Not reported  
 Date Preliminary Assessment Began: 8/4/1989  
 Discover Date: 6/23/1989  
 Enforcement Date: 1/1/1965  
 Close Date: 6/13/1991  
 Date Prelim Assessment Workplan Submitted: Not reported  
 Date Pollution Characterization Began: Not reported  
 Date Remediation Plan Submitted: Not reported  
 Date Remedial Action Underway: Not reported  
 Date Post Remedial Action Monitoring: Not reported  
 Enter Date: 9/8/1989  
 GW Qualifies: Not reported  
 Soil Qualifies: Not reported  
 Operator: Not reported  
 Facility Contact: Not reported  
 Interim: Not reported  
 Oversight Program: LUST  
 Latitude: 34.0653144  
 Longitude: -117.261092  
 MTBE Date: Not reported  
 Max MTBE GW: Not reported  
 MTBE Concentration: 0  
 Max MTBE Soil: Not reported  
 MTBE Fuel: 0  
 MTBE Tested: Not Required to be Tested.  
 MTBE Class: \*  
 Staff: CAB  
 Staff Initials: CR2  
 Lead Agency: Regional Board

Map ID  
 Direction  
 Distance  
 Elevation

MAP FINDINGS

Site

Database(s)

EDR ID Number  
 EPA ID Number

**SHELL #10359 (Continued)**

**S104791948**

Local Agency: 36000L  
 Hydr Basin #: UPPER SANTA ANA VALL  
 Beneficial: Not reported  
 Priority: Not reported  
 Cleanup Fund Id: Not reported  
 Work Suspended: Not reported  
 Summary: 3/29/90- QUARTERLY MONITORING OF GROUNDWATER IS ONGOING.

**CORTESE:**

Name: SHELL #10359  
 Address: 10359 TIPPECANOE AVE  
 City,State,Zip: SAN BERNARDINO, CA 92408  
 Region: CORTESE  
 Envirostor Id: Not reported  
 Global ID: T0607100152  
 Site/Facility Type: LUST CLEANUP SITE  
 Cleanup Status: COMPLETED - CASE CLOSED  
 Status Date: Not reported  
 Site Code: Not reported  
 Latitude: Not reported  
 Longitude: Not reported  
 Owner: Not reported  
 Enf Type: Not reported  
 Swat R: Not reported  
 Flag: active  
 Order No: Not reported  
 Waste Discharge System No: Not reported  
 Effective Date: Not reported  
 Region 2: Not reported  
 WID Id: Not reported  
 Solid Waste Id No: Not reported  
 Waste Management Uit Name: Not reported  
 File Name: Active Open

**HIST CORTESE:**

edr\_fname: SHELL SERVICE STATION  
 edr\_fadd1: 10359 TIPPECANOE  
 City,State,Zip: SAN BERNARDINO, CA 92408  
 Region: CORTESE  
 Facility County Code: 36  
 Reg By: LTNKA  
 Reg Id: 083601300T

**V103**  
**SSE**  
 1/4-1/2  
 0.432 mi.  
 2283 ft.

**VIRGIL O SULLIVAN**  
**10359 TIPPECANOE**  
**SAN BERNARDINO, CA 92408**

**CA LUST U001576083**  
**CA HIST UST N/A**  
**CA CERS**

**Site 4 of 4 in cluster V**

**Relative:**  
**Higher**  
**Actual:**  
**1073 ft.**

**LUST:**  
 Name: SHELL #10359  
 Address: 10359 TIPPECANOE AVE  
 City,State,Zip: SAN BERNARDINO, CA 92408  
 Lead Agency: SANTA ANA RWQCB (REGION 8)  
 Case Type: LUST Cleanup Site  
 Geo Track: [http://geotracker.waterboards.ca.gov/profile\\_report.asp?global\\_id=T0607100152](http://geotracker.waterboards.ca.gov/profile_report.asp?global_id=T0607100152)  
 Global Id: T0607100152

Map ID  
Direction  
Distance  
Elevation

MAP FINDINGS

Site

Database(s)

EDR ID Number  
EPA ID Number

**VIRGIL O SULLIVAN (Continued)**

**U001576083**

Latitude: 34.0653144  
Longitude: -117.261092  
Status: Completed - Case Closed  
Status Date: 06/13/1991  
Case Worker: MG  
RB Case Number: 083601300T  
Local Agency: SAN BERNARDINO COUNTY  
File Location: Not reported  
Local Case Number: 90030  
Potential Media Affect: Aquifer used for drinking water supply  
Potential Contaminants of Concern: Waste Oil / Motor / Hydraulic / Lubricating  
Site History: Not reported

LUST:

Global Id: T0607100152  
Contact Type: Local Agency Caseworker  
Contact Name: CATHERINE RICHARDS  
Organization Name: SAN BERNARDINO COUNTY  
Address: 620 SOUTH E STREET  
City: SAN BERNARDINO  
Email: crichards@sbcfire.org  
Phone Number: 9093868419

Global Id: T0607100152  
Contact Type: Regional Board Caseworker  
Contact Name: MAILE SEEGER GEE  
Organization Name: SANTA ANA RWQCB (REGION 8)  
Address: 3737 MAIN STREET, SUITE 500  
City: RIVERSIDE  
Email: maile.gee@waterboards.ca.gov  
Phone Number: 9517824379

LUST:

Global Id: T0607100152  
Action Type: Other  
Date: 06/23/1989  
Action: Leak Discovery

Global Id: T0607100152  
Action Type: Other  
Date: 08/01/1989  
Action: Leak Reported

Global Id: T0607100152  
Action Type: ENFORCEMENT  
Date: 09/12/2006  
Action: Closure/No Further Action Letter

LUST:

Global Id: T0607100152  
Status: Open - Case Begin Date  
Status Date: 06/23/1989

Global Id: T0607100152  
Status: Open - Site Assessment  
Status Date: 08/04/1989

Map ID  
Direction  
Distance  
Elevation

MAP FINDINGS

Site

Database(s)

EDR ID Number  
EPA ID Number

**VIRGIL O SULLIVAN (Continued)**

**U001576083**

Global Id: T0607100152  
Status: Completed - Case Closed  
Status Date: 06/13/1991

**HIST UST:**

Name: VIRGIL O SULLIVAN  
Address: 10359 TIPPECANOE  
City,State,Zip: SAN BERNARDINO, CA 92408  
File Number: 0002a648  
URL: <https://documents.geotracker.waterboards.ca.gov/ustpdfs/pdf/0002a648.pdf>  
Region: STATE  
Facility ID: 00000020096  
Facility Type: Gas Station  
Other Type: Not reported  
Contact Name: VIRGIL O. SULLIVAN  
Telephone: 7147962703  
Owner Name: SHELL OIL COMPANY  
Owner Address: P.O. BOX 4848  
Owner City,St,Zip: ANAHEIM, CA 92803  
Total Tanks: 0005

Tank Num: 001  
Container Num: 5  
Year Installed: 1971  
Tank Capacity: 00008000  
Tank Used for: PRODUCT  
Type of Fuel: PREMIUM  
Container Construction Thickness: 1/4  
Leak Detection: Stock Inventor, 10

Tank Num: 002  
Container Num: 2  
Year Installed: 1965  
Tank Capacity: 00005000  
Tank Used for: PRODUCT  
Type of Fuel: REGULAR  
Container Construction Thickness: 1/4  
Leak Detection: Stock Inventor, 10

Tank Num: 003  
Container Num: 1  
Year Installed: 1965  
Tank Capacity: 00008000  
Tank Used for: PRODUCT  
Type of Fuel: UNLEADED  
Container Construction Thickness: 1/4  
Leak Detection: Stock Inventor, 10

Tank Num: 004  
Container Num: 3  
Year Installed: 1965  
Tank Capacity: 00000550  
Tank Used for: WASTE  
Type of Fuel: WASTE OIL  
Container Construction Thickness: 12  
Leak Detection: Stock Inventor, 10

Map ID  
Direction  
Distance  
Elevation

MAP FINDINGS

Site

Database(s)

EDR ID Number  
EPA ID Number

**VIRGIL O SULLIVAN (Continued)**

**U001576083**

Tank Num: 005  
Container Num: 4  
Year Installed: 1965  
Tank Capacity: 00005000  
Tank Used for: PRODUCT  
Type of Fuel: REGULAR  
Container Construction Thickness: 1/4  
Leak Detection: Stock Inventor, 10

[Click here for Geo Tracker PDF:](#)

**CERS:**

Name: SHELL #10359  
Address: 10359 TIPPECANOE AVE  
City,State,Zip: SAN BERNARDINO, CA 92408  
Site ID: 248679  
CERS ID: T0607100152  
CERS Description: Leaking Underground Storage Tank Cleanup Site

**Affiliation:**

Affiliation Type Desc: Local Agency Caseworker  
Entity Name: CATHERINE RICHARDS - SAN BERNARDINO COUNTY  
Entity Title: Not reported  
Affiliation Address: 620 SOUTH E STREET  
Affiliation City: SAN BERNARDINO  
Affiliation State: CA  
Affiliation Country: Not reported  
Affiliation Zip: Not reported  
Affiliation Phone: 9093868419,

Affiliation Type Desc: Regional Board Caseworker  
Entity Name: MAILE SEEGER GEE - SANTA ANA RWQCB (REGION 8)  
Entity Title: Not reported  
Affiliation Address: 3737 MAIN STREET, SUITE 500  
Affiliation City: RIVERSIDE  
Affiliation State: CA  
Affiliation Country: Not reported  
Affiliation Zip: Not reported  
Affiliation Phone: 9517824379,

104  
ENE  
1/4-1/2  
0.436 mi.  
2300 ft.

**FOAMEX INTERNATIONAL INC**  
**1400 E VICTORIA AVE**  
**SAN BERNARDINO, CA 92408**

**CA HWP S108214342**  
**N/A**

**Relative:**  
**Higher**  
**Actual:**  
**1071 ft.**

HWP:  
EPA ID: CAT000646190  
Name: FOAMEX INTERNATIONAL INC  
Address: 1400 E VICTORIA AVE  
Cleanup Status: PROTECTIVE FILER  
Latitude: 34.07439  
Longitude: -117.2561  
Facility Type: Historical - Non-Operating  
Facility Size: Not reported  
Supervisor: Not reported  
Site Code: Not reported

Map ID  
 Direction  
 Distance  
 Elevation

MAP FINDINGS

Site

Database(s)

EDR ID Number  
 EPA ID Number

**FOAMEX INTERNATIONAL INC (Continued)**

**S108214342**

Senate District:	23
Assembly District:	40
Public Information Officer:	Not reported
Commercial Offsite Facility Types:	Not reported
Quarterly Update:	Not reported
Project Manager Lead:	Not reported
Project Manager:	Not reported
Permit Type:	Not reported
Permit Effective Date:	Not reported
Permit Expiration Date:	Not reported
Calenviroscreen Score:	96-100% (highest scores)
Total Planned Hours:	Not reported
Total Planned Amount:	Not reported
Total Actual Hours:	Not reported
<b>Activities:</b>	
EPA ID:	CAT000646190
Facility Type:	Historical - Non-Operating
Facility Name:	FOAMEX INTERNATIONAL INC
Project Manager:	Not reported
Project Manager Lead:	Not reported
Supervisor:	Not reported
Facility Status:	PROTECTIVE FILER
Activity Type:	Protective Filer Status
Permit Being Renewed:	Not reported
Permit Being Modified:	Not reported
Final Date:	Not reported
Type:	Not reported
Title Description:	Protective Filer
Due Date:	Not reported
Comments:	Not reported
Unit Names:	CONTAIN1
Event Description:	Protective Filer Status - PROTECTIVE FILER (APPROVED)
Actual Date:	08/04/1981

**W105 EAST VALLEY RECYCLING & TRANSFER**  
**NNE 1150 & 1250 SOUTH TIPPECANOE AVE.**  
**1/4-1/2 SAN BERNARDINO, CA 92408**  
**0.464 mi.**  
**2449 ft.**

**CA SWF/LF S111828195**  
**N/A**

**Site 1 of 2 in cluster W**

<b>Relative:</b>	SWF/LF (SWIS):	
<b>Higher</b>	Name:	EAST VALLEY RECYCLING & TRANSFER
<b>Actual:</b>	Address:	1150 & 1250 SOUTH TIPPECANOE AVE.
<b>1046 ft.</b>	City,State,Zip:	SAN BERNARDINO, CA 92408
	Region:	STATE
	Facility ID:	36-AA-0453
	SWIS Number:	36-AA-0453
	Point of Contact:	Megan Emslander
	Is Archived:	No
	Is Closed Illegal Abandoned:	No
	Is Site Inert Debris Engineered Fill:	No
	Is Financial Assurances Responsible:	No
	Absorbed On:	Not reported
	Operational Status:	Active
	Absorbed By:	Not reported
	Closed Illegal Abandoned Category:	Not reported

Map ID  
Direction  
Distance  
Elevation

MAP FINDINGS

Site

Database(s)

EDR ID Number  
EPA ID Number

**EAST VALLEY RECYCLING & TRANSFER (Continued)**

**S111828195**

EPA Federal Registry ID: Not reported  
ARB District: South Coast  
SWRCB Region: Santa Ana  
Local Government: San Bernardino  
Reporting Agency Legal Name: County of San Bernardino  
Reporting Agency Department: Div. of Environmental Health Services  
Enforcing Agency Legal Name: County of San Bernardino  
Enforcing Agency Department: Div. of Environmental Health Services  
Regulation Status: Permitted

Activity:

SWIS Number: 36-AA-0453  
Site Name: East Valley Recycling & Transfer  
Activity: Large Volume Transfer/Processing Facility  
Activity Is Archived: No  
Category: Transfer/Processing  
Activity Classification: Solid Waste Facility  
WDR Number: Not reported  
WDR Landfill Class: Not reported  
Cease Operation: Not reported  
Cease Operation Type: Not reported  
Inspection Frequency: Monthly  
Throughput: 1500  
Throughput Units: Tons per day  
Remaining Capacity: Not reported  
Remaining Capacity Date: Not reported  
Capacity: 328500  
Capacity Units: Tons per year  
Total Acreage: 6.1  
Disposal Acreage: Not reported  
Permitted Elevation: Not reported  
Permitted Elevation Type: Not reported  
Permitted Depth: Not reported  
Permitted Depth Type: Not reported  
Point of Contact: Megan Emslander  
Site Operational Status: Active  
Site Regulatory Status: Permitted  
Site Is Archived: No  
Is Closed Illegal Abandoned: No  
Is Site Inert Debris Engineered Fill: No  
Is Financial Assurances Responsible: No  
Absorbed On: Not reported  
Absorbed By: Not reported  
Closed Illegal Abandoned Category: Not reported  
EPA Federal Registry ID: Not reported  
County: San Bernardino  
ARB District: South Coast  
SWRCB Region: Santa Ana  
Local Government: San Bernardino  
Street Address: 1150 & 1250 South Tippecanoe Ave.  
City: San Bernardino  
State: CA  
ZIP Code: 92408  
Reporting Agency Legal Name: County of San Bernardino  
Reporting Agency Department: Div. of Environmental Health Services  
Enforcing Agency Legal Name: County of San Bernardino  
Enforcing Agency Department: Div. of Environmental Health Services



Map ID  
Direction  
Distance  
Elevation

MAP FINDINGS

Site

Database(s)

EDR ID Number  
EPA ID Number

**EAST VALLEY RECYCLING & TRANSFER (Continued)**

**S111828195**

Operator:

SWIS Number: 36-AA-0453  
Site Name: East Valley Recycling & Transfer  
Site Operational Status: Active  
Site Type: Non-Disposal Only  
Site Regulatory Status: Permitted  
Latitude: 34.07944  
Longitude: -117.26008  
Is Archived: No  
Operator: Burrtec Waste Industries, Inc.  
Started On: Not reported  
Contact Name: David Brischke  
Contact Title: Not reported  
Contact Email: Not reported  
Contact Phone: (909) 429-4200  
Street Address: 9400 Cherry Ave Ste C  
Operator City: Fontana  
Operator State: CA  
Operator Zip: 92335

Owner:

SWIS Number: 36-AA-0453  
Owner: Burrtec Waste Industries, Inc.  
Owner Address: 9400 Cherry Ave Ste C  
Owner City: Fontana  
Owner State: CA  
Owner Zip: 92335  
Site Name: East Valley Recycling & Transfer  
Site Operational Status: Active  
Site Type: Non-Disposal Only  
Site Regulatory Status: Permitted  
Latitude: 34.07944  
Longitude: -117.26008  
Is Archived: No  
Started On: Not reported  
Contact Name: David Brischke  
Contact Title: Not reported  
Contact Email: Not reported  
Contact Phone: (909) 429-4200

Waste:

SWIS Number: 36-AA-0453  
Site Name: East Valley Recycling & Transfer  
Activity: Large Volume Transfer/Processing Facility  
Waste Type: Construction/demolition  
Site Is Archived: No  
Site Operational Status: Active  
Site Regulatory Status: Permitted  
Site Type: Non-Disposal Only  
Point of Contact: Megan Emslander  
Activity Is Archived: No  
Activity Operational Status: Active  
Activity Regulatory Status: Permitted  
Activity Category: Transfer/Processing  
Activity Classification: Solid Waste Facility

Map ID  
 Direction  
 Distance  
 Elevation

MAP FINDINGS

Site

Database(s)

EDR ID Number  
 EPA ID Number

**EAST VALLEY RECYCLING & TRANSFER (Continued)**

**S111828195**

SWIS Number: 36-AA-0453  
 Site Name: East Valley Recycling & Transfer  
 Activity: Large Volume Transfer/Processing Facility  
 Waste Type: Food Wastes  
 Site Is Archived: No  
 Site Operational Status: Active  
 Site Regulatory Status: Permitted  
 Site Type: Non-Disposal Only  
 Point of Contact: Megan Emslander  
 Activity Is Archived: No  
 Activity Operational Status: Active  
 Activity Regulatory Status: Permitted  
 Activity Category: Transfer/Processing  
 Activity Classification: Solid Waste Facility

SWIS Number: 36-AA-0453  
 Site Name: East Valley Recycling & Transfer  
 Activity: Large Volume Transfer/Processing Facility  
 Waste Type: Mixed municipal  
 Site Is Archived: No  
 Site Operational Status: Active  
 Site Regulatory Status: Permitted  
 Site Type: Non-Disposal Only  
 Point of Contact: Megan Emslander  
 Activity Is Archived: No  
 Activity Operational Status: Active  
 Activity Regulatory Status: Permitted  
 Activity Category: Transfer/Processing  
 Activity Classification: Solid Waste Facility

SWIS Number: 36-AA-0453  
 Site Name: East Valley Recycling & Transfer  
 Activity: Large Volume Transfer/Processing Facility  
 Waste Type: Other designated  
 Site Is Archived: No  
 Site Operational Status: Active  
 Site Regulatory Status: Permitted  
 Site Type: Non-Disposal Only  
 Point of Contact: Megan Emslander  
 Activity Is Archived: No  
 Activity Operational Status: Active  
 Activity Regulatory Status: Permitted  
 Activity Category: Transfer/Processing  
 Activity Classification: Solid Waste Facility

**106**  
**WSW**  
**1/4-1/2**  
**0.480 mi.**  
**2534 ft.**

**LANDFILL, WATERMAN**  
**VNADERBILT & CARNEGIE**  
**SAN BERNARDINO ,CA, CA 92408**

**CA WMUDS/SWAT** **S103442720**  
**N/A**

**Relative:**  
**Lower**

WMUDS/SWAT:  
 Edit Date: 19940718  
 Complexity: Not reported  
 Primary Waste: SLDWST  
 Primary Waste Type: Nonhazardous Solid Wastes/Influent or Solid Wastes that contain nonhazardous putrescible and non putrescible solid, semisolid, and

**Actual:**  
**1028 ft.**

Map ID  
Direction  
Distance  
Elevation

MAP FINDINGS

Site

Database(s)

EDR ID Number  
EPA ID Number

LANDFILL, WATERMAN (Continued)

S103442720

liquid wastes (E.G., garbage, trash, refuse, paper, demolition and construction wastes, manure, vegetable or animal solid and semisolid waste).

Secondary Waste: Not reported  
Secondary Waste Type: Not reported  
Base Meridian: Not reported  
NPID: Not reported  
Tonnage: 0  
Regional Board ID: Not reported  
Municipal Solid Waste: False  
Superorder: False  
Open To Public: False  
Waste List: False  
Agency Type: Private  
Agency Name: TRI-CITY CORPORATE CENTER  
Agency Department: Not reported  
Agency Address: 485 CARNEGIE DR.  
Agency City,St,Zip: SAN BERNARDINO ,CA 92408  
Agency Contact: ROD Q. MAC DONALD  
Agency Telephone: 7143815301  
Land Owner Name: RANCON REALTY FUNDS  
Land Owner Address: 27720 JEFFERSON AVE.  
Land Owner City,St,Zip: TEMECULA, CA 92590  
Land Owner Contact: JOHN SHAW  
Land Owner Phone: 7146766664  
Region: 8  
Facility Type: Solid Waste Site-Class III - Landfills for non hazardous solid wastes.  
Facility Description: Not reported  
Facility Telephone: Not reported  
SWAT Facility Name: Not reported  
Primary SIC: 4953  
Secondary SIC: Not reported  
Comments: Not reported  
Last Facility Editors: BDNBDNBDN  
Waste Discharge System: True  
Solid Waste Assessment Test Program: True  
Toxic Pits Cleanup Act Program: False  
Resource Conservation Recovery Act: False  
Department of Defence: False  
Solid Waste Assessment Test Program: Not reported  
Threat to Water Quality: Not reported  
Sub Chapter 15: False  
Regional Board Project Officer: DBL  
Number of WMUDS at Facility: 1  
Section Range: Not reported  
RCRA Facility: No  
Waste Discharge Requirements: P  
Self-Monitoring Rept. Frequency: Not reported  
Waste Discharge System ID: 8 362277001  
Solid Waste Information ID: Not reported

Map ID  
 Direction  
 Distance  
 Elevation

MAP FINDINGS

Site

Database(s)

EDR ID Number  
 EPA ID Number

**W107**      **EAST VALLEY RECYCLING & TRANSFER**  
**NNE**        **1150 S TIPPECANOE AVE**  
**1/4-1/2**     **SAN BERNARDINO, CA 92408**  
**0.491 mi.**  
**2594 ft.**     **Site 2 of 2 in cluster W**

**CA PROC**    **S112283553**  
**N/A**

**Relative:**  
**Lower**  
**Actual:**  
**1045 ft.**

**PROC:**  
 Name: EAST VALLEY RECYCLING & TRANSFER  
 Address: 1150 S TIPPECANOE AVE  
 City,State,Zip: SAN BERNARDINO, CA 92408  
 Reg Id: 160638  
 Cert Id: PR160638.001  
 Organization Id: Not reported  
 Organization Name: Burrtec Waste Industries Inc  
 Mailing Address: 1830 Agua Mansa Rd  
 Mailing City: Riverside  
 Mailing State: CA  
 Mailing Zip Code: 92509  
 Website: Not reported  
 Email: debbie@burrtec.com  
 Phone Number: (909) 429-4200  
 Rural: N/A  
 Operation Begin Date: 10/16/2012  
 Aluminium: Not reported  
 Glass: Not reported  
 Plastic: Not reported  
 Bimetal: Not reported  
 Hours of Operation: Mon - Fri 5:00 am - 6:00 pm; Sat 7:00 am - 2:00 pm; Sun Closed

**108**        **CSCO SCREW COMPANY**  
**NNW**      **775 UNIT 6-7 S. GIFFORD STREET**  
**1/2-1**     **SAN BERNARDINO, CA 92408**  
**0.976 mi.**  
**5152 ft.**

**CA ENVIROSTOR**    **S106797656**  
**N/A**

**Relative:**  
**Lower**  
**Actual:**  
**1042 ft.**

**ENVIROSTOR:**  
 Name: CSCO SCREW COMPANY  
 Address: 775 UNIT 6-7 S. GIFFORD STREET  
 City,State,Zip: SAN BERNARDINO, CA 92408  
 Facility ID: 36340067  
 Status: Refer: 1248 Local Agency  
 Status Date: 06/28/2001  
 Site Code: Not reported  
 Site Type: Evaluation  
 Site Type Detailed: Evaluation  
 Acres: 0  
 NPL: NO  
 Regulatory Agencies: SAN BERNARDINO COUNTY  
 Lead Agency: SAN BERNARDINO COUNTY  
 Program Manager: Not reported  
 Supervisor: Referred - Not Assigned  
 Division Branch: Cleanup Cypress  
 Assembly: 62  
 Senate: Not reported  
 Special Program: Not reported  
 Restricted Use: NO  
 Site Mgmt Req: NONE SPECIFIED  
 Funding: Not Applicable  
 Latitude: 34.08707  
 Longitude: -117.2684

Map ID  
Direction  
Distance  
Elevation

MAP FINDINGS

Site

Database(s)

EDR ID Number  
EPA ID Number

**CSCO SCREW COMPANY (Continued)**

**S106797656**

APN: 0280091460000  
Past Use: NONE SPECIFIED  
Potential COC: NONE SPECIFIED  
Confirmed COC: NONE SPECIFIED  
Potential Description: NONE SPECIFIED  
Alias Name: 0280091460000  
Alias Type: APN  
Alias Name: 36340067  
Alias Type: Envirostor ID Number

**Completed Info:**

Completed Area Name: PROJECT WIDE  
Completed Sub Area Name: Not reported  
Completed Document Type: SB 1248 Notification  
Completed Date: 06/26/2001  
Comments: SB 1248 San Bernardino County

Future Area Name: Not reported  
Future Sub Area Name: Not reported  
Future Document Type: Not reported  
Future Due Date: Not reported  
Schedule Area Name: Not reported  
Schedule Sub Area Name: Not reported  
Schedule Document Type: Not reported  
Schedule Due Date: Not reported  
Schedule Revised Date: Not reported

Count: 0 records.

ORPHAN SUMMARY

<u>City</u>	<u>EDR ID</u>	<u>Site Name</u>	<u>Site Address</u>	<u>Zip</u>	<u>Database(s)</u>
NO SITES FOUND					

# GOVERNMENT RECORDS SEARCHED / DATA CURRENCY TRACKING

To maintain currency of the following federal and state databases, EDR contacts the appropriate governmental agency on a monthly or quarterly basis, as required.

**Number of Days to Update:** Provides confirmation that EDR is reporting records that have been updated within 90 days from the date the government agency made the information available to the public.

## **STANDARD ENVIRONMENTAL RECORDS**

### ***Lists of Federal NPL (Superfund) sites***

#### **NPL: National Priority List**

National Priorities List (Superfund). The NPL is a subset of CERCLIS and identifies over 1,200 sites for priority cleanup under the Superfund Program. NPL sites may encompass relatively large areas. As such, EDR provides polygon coverage for over 1,000 NPL site boundaries produced by EPA's Environmental Photographic Interpretation Center (EPIC) and regional EPA offices.

Date of Government Version: 10/27/2022	Source: EPA
Date Data Arrived at EDR: 11/01/2022	Telephone: N/A
Date Made Active in Reports: 11/15/2022	Last EDR Contact: 02/03/2023
Number of Days to Update: 14	Next Scheduled EDR Contact: 04/10/2023
	Data Release Frequency: Quarterly

#### **NPL Site Boundaries**

##### **Sources:**

EPA's Environmental Photographic Interpretation Center (EPIC)  
Telephone: 202-564-7333

EPA Region 1  
Telephone 617-918-1143

EPA Region 6  
Telephone: 214-655-6659

EPA Region 3  
Telephone 215-814-5418

EPA Region 7  
Telephone: 913-551-7247

EPA Region 4  
Telephone 404-562-8033

EPA Region 8  
Telephone: 303-312-6774

EPA Region 5  
Telephone 312-886-6686

EPA Region 9  
Telephone: 415-947-4246

EPA Region 10  
Telephone 206-553-8665

#### **Proposed NPL: Proposed National Priority List Sites**

A site that has been proposed for listing on the National Priorities List through the issuance of a proposed rule in the Federal Register. EPA then accepts public comments on the site, responds to the comments, and places on the NPL those sites that continue to meet the requirements for listing.

Date of Government Version: 10/27/2022	Source: EPA
Date Data Arrived at EDR: 11/01/2022	Telephone: N/A
Date Made Active in Reports: 11/15/2022	Last EDR Contact: 02/02/2023
Number of Days to Update: 14	Next Scheduled EDR Contact: 04/10/2023
	Data Release Frequency: Quarterly

#### **NPL LIENS: Federal Superfund Liens**

Federal Superfund Liens. Under the authority granted the USEPA by CERCLA of 1980, the USEPA has the authority to file liens against real property in order to recover remedial action expenditures or when the property owner received notification of potential liability. USEPA compiles a listing of filed notices of Superfund Liens.

# GOVERNMENT RECORDS SEARCHED / DATA CURRENCY TRACKING

Date of Government Version: 10/15/1991  
Date Data Arrived at EDR: 02/02/1994  
Date Made Active in Reports: 03/30/1994  
Number of Days to Update: 56

Source: EPA  
Telephone: 202-564-4267  
Last EDR Contact: 08/15/2011  
Next Scheduled EDR Contact: 11/28/2011  
Data Release Frequency: No Update Planned

## ***Lists of Federal Delisted NPL sites***

Delisted NPL: National Priority List Deletions

The National Oil and Hazardous Substances Pollution Contingency Plan (NCP) establishes the criteria that the EPA uses to delete sites from the NPL. In accordance with 40 CFR 300.425.(e), sites may be deleted from the NPL where no further response is appropriate.

Date of Government Version: 10/27/2022  
Date Data Arrived at EDR: 11/01/2022  
Date Made Active in Reports: 11/15/2022  
Number of Days to Update: 14

Source: EPA  
Telephone: N/A  
Last EDR Contact: 02/02/2023  
Next Scheduled EDR Contact: 04/10/2023  
Data Release Frequency: Quarterly

## ***Lists of Federal sites subject to CERCLA removals and CERCLA orders***

FEDERAL FACILITY: Federal Facility Site Information listing

A listing of National Priority List (NPL) and Base Realignment and Closure (BRAC) sites found in the Comprehensive Environmental Response, Compensation and Liability Information System (CERCLIS) Database where EPA Federal Facilities Restoration and Reuse Office is involved in cleanup activities.

Date of Government Version: 08/25/2022  
Date Data Arrived at EDR: 09/06/2022  
Date Made Active in Reports: 12/05/2022  
Number of Days to Update: 90

Source: Environmental Protection Agency  
Telephone: 703-603-8704  
Last EDR Contact: 12/21/2022  
Next Scheduled EDR Contact: 04/10/2023  
Data Release Frequency: Varies

SEMS: Superfund Enterprise Management System

SEMS (Superfund Enterprise Management System) tracks hazardous waste sites, potentially hazardous waste sites, and remedial activities performed in support of EPA's Superfund Program across the United States. The list was formerly known as CERCLIS, renamed to SEMS by the EPA in 2015. The list contains data on potentially hazardous waste sites that have been reported to the USEPA by states, municipalities, private companies and private persons, pursuant to Section 103 of the Comprehensive Environmental Response, Compensation, and Liability Act (CERCLA). This dataset also contains sites which are either proposed to or on the National Priorities List (NPL) and the sites which are in the screening and assessment phase for possible inclusion on the NPL.

Date of Government Version: 10/27/2022  
Date Data Arrived at EDR: 11/01/2022  
Date Made Active in Reports: 11/15/2022  
Number of Days to Update: 14

Source: EPA  
Telephone: 800-424-9346  
Last EDR Contact: 02/02/2023  
Next Scheduled EDR Contact: 04/24/2023  
Data Release Frequency: Quarterly

## ***Lists of Federal CERCLA sites with NFRAP***

SEMS-ARCHIVE: Superfund Enterprise Management System Archive



# GOVERNMENT RECORDS SEARCHED / DATA CURRENCY TRACKING

SEMS-ARCHIVE (Superfund Enterprise Management System Archive) tracks sites that have no further interest under the Federal Superfund Program based on available information. The list was formerly known as the CERCLIS-NFRAP, renamed to SEMS ARCHIVE by the EPA in 2015. EPA may perform a minimal level of assessment work at a site while it is archived if site conditions change and/or new information becomes available. Archived sites have been removed and archived from the inventory of SEMS sites. Archived status indicates that, to the best of EPA's knowledge, assessment at a site has been completed and that EPA has determined no further steps will be taken to list the site on the National Priorities List (NPL), unless information indicates this decision was not appropriate or other considerations require a recommendation for listing at a later time. The decision does not necessarily mean that there is no hazard associated with a given site; it only means that, based upon available information, the location is not judged to be potential NPL site.

Date of Government Version: 10/27/2022	Source: EPA
Date Data Arrived at EDR: 11/01/2022	Telephone: 800-424-9346
Date Made Active in Reports: 11/15/2022	Last EDR Contact: 02/02/2023
Number of Days to Update: 14	Next Scheduled EDR Contact: 04/24/2023
	Data Release Frequency: Quarterly

## ***Lists of Federal RCRA facilities undergoing Corrective Action***

CORRACTS: Corrective Action Report

CORRACTS identifies hazardous waste handlers with RCRA corrective action activity.

Date of Government Version: 11/21/2022	Source: EPA
Date Data Arrived at EDR: 11/21/2022	Telephone: 800-424-9346
Date Made Active in Reports: 12/05/2022	Last EDR Contact: 12/21/2022
Number of Days to Update: 14	Next Scheduled EDR Contact: 04/03/2023
	Data Release Frequency: Quarterly

## ***Lists of Federal RCRA TSD facilities***

RCRA-TSDF: RCRA - Treatment, Storage and Disposal

RCRAInfo is EPA's comprehensive information system, providing access to data supporting the Resource Conservation and Recovery Act (RCRA) of 1976 and the Hazardous and Solid Waste Amendments (HSWA) of 1984. The database includes selective information on sites which generate, transport, store, treat and/or dispose of hazardous waste as defined by the Resource Conservation and Recovery Act (RCRA). Transporters are individuals or entities that move hazardous waste from the generator offsite to a facility that can recycle, treat, store, or dispose of the waste. TSDFs treat, store, or dispose of the waste.

Date of Government Version: 11/21/2022	Source: Environmental Protection Agency
Date Data Arrived at EDR: 11/21/2022	Telephone: (415) 495-8895
Date Made Active in Reports: 12/05/2022	Last EDR Contact: 12/21/2022
Number of Days to Update: 14	Next Scheduled EDR Contact: 04/03/2023
	Data Release Frequency: Quarterly

## ***Lists of Federal RCRA generators***

RCRA-LQG: RCRA - Large Quantity Generators

RCRAInfo is EPA's comprehensive information system, providing access to data supporting the Resource Conservation and Recovery Act (RCRA) of 1976 and the Hazardous and Solid Waste Amendments (HSWA) of 1984. The database includes selective information on sites which generate, transport, store, treat and/or dispose of hazardous waste as defined by the Resource Conservation and Recovery Act (RCRA). Large quantity generators (LQGs) generate over 1,000 kilograms (kg) of hazardous waste, or over 1 kg of acutely hazardous waste per month.

Date of Government Version: 11/21/2022	Source: Environmental Protection Agency
Date Data Arrived at EDR: 11/21/2022	Telephone: (415) 495-8895
Date Made Active in Reports: 12/05/2022	Last EDR Contact: 12/21/2022
Number of Days to Update: 14	Next Scheduled EDR Contact: 04/03/2023
	Data Release Frequency: Quarterly

# GOVERNMENT RECORDS SEARCHED / DATA CURRENCY TRACKING

## RCRA-SQG: RCRA - Small Quantity Generators

RCRAInfo is EPA's comprehensive information system, providing access to data supporting the Resource Conservation and Recovery Act (RCRA) of 1976 and the Hazardous and Solid Waste Amendments (HSWA) of 1984. The database includes selective information on sites which generate, transport, store, treat and/or dispose of hazardous waste as defined by the Resource Conservation and Recovery Act (RCRA). Small quantity generators (SQGs) generate between 100 kg and 1,000 kg of hazardous waste per month.

Date of Government Version: 11/21/2022	Source: Environmental Protection Agency
Date Data Arrived at EDR: 11/21/2022	Telephone: (415) 495-8895
Date Made Active in Reports: 12/05/2022	Last EDR Contact: 12/21/2022
Number of Days to Update: 14	Next Scheduled EDR Contact: 04/03/2023
	Data Release Frequency: Quarterly

## RCRA-VSQG: RCRA - Very Small Quantity Generators (Formerly Conditionally Exempt Small Quantity Generators)

RCRAInfo is EPA's comprehensive information system, providing access to data supporting the Resource Conservation and Recovery Act (RCRA) of 1976 and the Hazardous and Solid Waste Amendments (HSWA) of 1984. The database includes selective information on sites which generate, transport, store, treat and/or dispose of hazardous waste as defined by the Resource Conservation and Recovery Act (RCRA). Very small quantity generators (VSQGs) generate less than 100 kg of hazardous waste, or less than 1 kg of acutely hazardous waste per month.

Date of Government Version: 11/21/2022	Source: Environmental Protection Agency
Date Data Arrived at EDR: 11/21/2022	Telephone: (415) 495-8895
Date Made Active in Reports: 12/05/2022	Last EDR Contact: 12/21/2022
Number of Days to Update: 14	Next Scheduled EDR Contact: 04/03/2023
	Data Release Frequency: Quarterly

## ***Federal institutional controls / engineering controls registries***

### LUCIS: Land Use Control Information System

LUCIS contains records of land use control information pertaining to the former Navy Base Realignment and Closure properties.

Date of Government Version: 11/02/2022	Source: Department of the Navy
Date Data Arrived at EDR: 11/08/2022	Telephone: 843-820-7326
Date Made Active in Reports: 01/10/2023	Last EDR Contact: 02/03/2023
Number of Days to Update: 63	Next Scheduled EDR Contact: 05/22/2023
	Data Release Frequency: Varies

### US ENG CONTROLS: Engineering Controls Sites List

A listing of sites with engineering controls in place. Engineering controls include various forms of caps, building foundations, liners, and treatment methods to create pathway elimination for regulated substances to enter environmental media or effect human health.

Date of Government Version: 10/27/2022	Source: Environmental Protection Agency
Date Data Arrived at EDR: 11/16/2022	Telephone: 703-603-0695
Date Made Active in Reports: 02/09/2023	Last EDR Contact: 02/21/2023
Number of Days to Update: 85	Next Scheduled EDR Contact: 06/05/2023
	Data Release Frequency: Varies

### US INST CONTROLS: Institutional Controls Sites List

A listing of sites with institutional controls in place. Institutional controls include administrative measures, such as groundwater use restrictions, construction restrictions, property use restrictions, and post remediation care requirements intended to prevent exposure to contaminants remaining on site. Deed restrictions are generally required as part of the institutional controls.

Date of Government Version: 10/27/2022	Source: Environmental Protection Agency
Date Data Arrived at EDR: 11/16/2022	Telephone: 703-603-0695
Date Made Active in Reports: 02/09/2023	Last EDR Contact: 02/21/2023
Number of Days to Update: 85	Next Scheduled EDR Contact: 06/05/2023
	Data Release Frequency: Varies

# GOVERNMENT RECORDS SEARCHED / DATA CURRENCY TRACKING

## ***Federal ERNS list***

ERNS: Emergency Response Notification System

Emergency Response Notification System. ERNS records and stores information on reported releases of oil and hazardous substances.

Date of Government Version: 12/12/2022

Source: National Response Center, United States Coast Guard

Date Data Arrived at EDR: 12/14/2022

Telephone: 202-267-2180

Date Made Active in Reports: 12/19/2022

Last EDR Contact: 12/14/2022

Number of Days to Update: 5

Next Scheduled EDR Contact: 04/03/2023

Data Release Frequency: Quarterly

## ***Lists of state- and tribal (Superfund) equivalent sites***

RESPONSE: State Response Sites

Identifies confirmed release sites where DTSC is involved in remediation, either in a lead or oversight capacity. These confirmed release sites are generally high-priority and high potential risk.

Date of Government Version: 10/24/2022

Source: Department of Toxic Substances Control

Date Data Arrived at EDR: 10/24/2022

Telephone: 916-323-3400

Date Made Active in Reports: 01/12/2023

Last EDR Contact: 01/24/2023

Number of Days to Update: 80

Next Scheduled EDR Contact: 05/08/2023

Data Release Frequency: Quarterly

## ***Lists of state- and tribal hazardous waste facilities***

ENVIROSTOR: EnviroStor Database

The Department of Toxic Substances Control's (DTSC's) Site Mitigation and Brownfields Reuse Program's (SMBRP's) EnviroStor database identifies sites that have known contamination or sites for which there may be reasons to investigate further. The database includes the following site types: Federal Superfund sites (National Priorities List (NPL)); State Response, including Military Facilities and State Superfund; Voluntary Cleanup; and School sites. EnviroStor provides similar information to the information that was available in CalSites, and provides additional site information, including, but not limited to, identification of formerly-contaminated properties that have been released for reuse, properties where environmental deed restrictions have been recorded to prevent inappropriate land uses, and risk characterization information that is used to assess potential impacts to public health and the environment at contaminated sites.

Date of Government Version: 10/24/2022

Source: Department of Toxic Substances Control

Date Data Arrived at EDR: 10/24/2022

Telephone: 916-323-3400

Date Made Active in Reports: 01/12/2023

Last EDR Contact: 01/24/2023

Number of Days to Update: 80

Next Scheduled EDR Contact: 05/08/2023

Data Release Frequency: Quarterly

## ***Lists of state and tribal landfills and solid waste disposal facilities***

SWF/LF (SWIS): Solid Waste Information System

Active, Closed and Inactive Landfills. SWF/LF records typically contain an inventory of solid waste disposal facilities or landfills. These may be active or inactive facilities or open dumps that failed to meet RCRA Section 4004 criteria for solid waste landfills or disposal sites.

Date of Government Version: 11/03/2022

Source: Department of Resources Recycling and Recovery

Date Data Arrived at EDR: 11/03/2022

Telephone: 916-341-6320

Date Made Active in Reports: 01/25/2023

Last EDR Contact: 02/07/2023

Number of Days to Update: 83

Next Scheduled EDR Contact: 05/22/2023

Data Release Frequency: Quarterly

## ***Lists of state and tribal leaking storage tanks***

# GOVERNMENT RECORDS SEARCHED / DATA CURRENCY TRACKING

## LUST REG 3: Leaking Underground Storage Tank Database

Leaking Underground Storage Tank locations. Monterey, San Benito, San Luis Obispo, Santa Barbara, Santa Cruz counties.

Date of Government Version: 05/19/2003	Source: California Regional Water Quality Control Board Central Coast Region (3)
Date Data Arrived at EDR: 05/19/2003	Telephone: 805-542-4786
Date Made Active in Reports: 06/02/2003	Last EDR Contact: 07/18/2011
Number of Days to Update: 14	Next Scheduled EDR Contact: 10/31/2011
	Data Release Frequency: No Update Planned

## LUST REG 4: Underground Storage Tank Leak List

Los Angeles, Ventura counties. For more current information, please refer to the State Water Resources Control Board's LUST database.

Date of Government Version: 09/07/2004	Source: California Regional Water Quality Control Board Los Angeles Region (4)
Date Data Arrived at EDR: 09/07/2004	Telephone: 213-576-6710
Date Made Active in Reports: 10/12/2004	Last EDR Contact: 09/06/2011
Number of Days to Update: 35	Next Scheduled EDR Contact: 12/19/2011
	Data Release Frequency: No Update Planned

## LUST REG 6L: Leaking Underground Storage Tank Case Listing

For more current information, please refer to the State Water Resources Control Board's LUST database.

Date of Government Version: 09/09/2003	Source: California Regional Water Quality Control Board Lahontan Region (6)
Date Data Arrived at EDR: 09/10/2003	Telephone: 530-542-5572
Date Made Active in Reports: 10/07/2003	Last EDR Contact: 09/12/2011
Number of Days to Update: 27	Next Scheduled EDR Contact: 12/26/2011
	Data Release Frequency: No Update Planned

## LUST REG 7: Leaking Underground Storage Tank Case Listing

Leaking Underground Storage Tank locations. Imperial, Riverside, San Diego, Santa Barbara counties.

Date of Government Version: 02/26/2004	Source: California Regional Water Quality Control Board Colorado River Basin Region (7)
Date Data Arrived at EDR: 02/26/2004	Telephone: 760-776-8943
Date Made Active in Reports: 03/24/2004	Last EDR Contact: 08/01/2011
Number of Days to Update: 27	Next Scheduled EDR Contact: 11/14/2011
	Data Release Frequency: No Update Planned

## LUST REG 8: Leaking Underground Storage Tanks

California Regional Water Quality Control Board Santa Ana Region (8). For more current information, please refer to the State Water Resources Control Board's LUST database.

Date of Government Version: 02/14/2005	Source: California Regional Water Quality Control Board Santa Ana Region (8)
Date Data Arrived at EDR: 02/15/2005	Telephone: 909-782-4496
Date Made Active in Reports: 03/28/2005	Last EDR Contact: 08/15/2011
Number of Days to Update: 41	Next Scheduled EDR Contact: 11/28/2011
	Data Release Frequency: No Update Planned

## LUST REG 9: Leaking Underground Storage Tank Report

Orange, Riverside, San Diego counties. For more current information, please refer to the State Water Resources Control Board's LUST database.

Date of Government Version: 03/01/2001	Source: California Regional Water Quality Control Board San Diego Region (9)
Date Data Arrived at EDR: 04/23/2001	Telephone: 858-637-5595
Date Made Active in Reports: 05/21/2001	Last EDR Contact: 09/26/2011
Number of Days to Update: 28	Next Scheduled EDR Contact: 01/09/2012
	Data Release Frequency: No Update Planned

## LUST: Leaking Underground Fuel Tank Report (GEOTRACKER)

Leaking Underground Storage Tank (LUST) Sites included in GeoTracker. GeoTracker is the Water Boards data management system for sites that impact, or have the potential to impact, water quality in California, with emphasis on groundwater.

# GOVERNMENT RECORDS SEARCHED / DATA CURRENCY TRACKING

Date of Government Version: 12/02/2022  
Date Data Arrived at EDR: 12/02/2022  
Date Made Active in Reports: 02/22/2023  
Number of Days to Update: 82

Source: State Water Resources Control Board  
Telephone: see region list  
Last EDR Contact: 12/02/2022  
Next Scheduled EDR Contact: 03/20/2023  
Data Release Frequency: Quarterly

## LUST REG 2: Fuel Leak List

Leaking Underground Storage Tank locations. Alameda, Contra Costa, Marin, Napa, San Francisco, San Mateo, Santa Clara, Solano, Sonoma counties.

Date of Government Version: 09/30/2004  
Date Data Arrived at EDR: 10/20/2004  
Date Made Active in Reports: 11/19/2004  
Number of Days to Update: 30

Source: California Regional Water Quality Control Board San Francisco Bay Region (2)  
Telephone: 510-622-2433  
Last EDR Contact: 09/19/2011  
Next Scheduled EDR Contact: 01/02/2012  
Data Release Frequency: No Update Planned

## LUST REG 1: Active Toxic Site Investigation

Del Norte, Humboldt, Lake, Mendocino, Modoc, Siskiyou, Sonoma, Trinity counties. For more current information, please refer to the State Water Resources Control Board's LUST database.

Date of Government Version: 02/01/2001  
Date Data Arrived at EDR: 02/28/2001  
Date Made Active in Reports: 03/29/2001  
Number of Days to Update: 29

Source: California Regional Water Quality Control Board North Coast (1)  
Telephone: 707-570-3769  
Last EDR Contact: 08/01/2011  
Next Scheduled EDR Contact: 11/14/2011  
Data Release Frequency: No Update Planned

## LUST REG 6V: Leaking Underground Storage Tank Case Listing

Leaking Underground Storage Tank locations. Inyo, Kern, Los Angeles, Mono, San Bernardino counties.

Date of Government Version: 06/07/2005  
Date Data Arrived at EDR: 06/07/2005  
Date Made Active in Reports: 06/29/2005  
Number of Days to Update: 22

Source: California Regional Water Quality Control Board Victorville Branch Office (6)  
Telephone: 760-241-7365  
Last EDR Contact: 09/12/2011  
Next Scheduled EDR Contact: 12/26/2011  
Data Release Frequency: No Update Planned

## LUST REG 5: Leaking Underground Storage Tank Database

Leaking Underground Storage Tank locations. Alameda, Alpine, Amador, Butte, Colusa, Contra Costa, Calveras, El Dorado, Fresno, Glenn, Kern, Kings, Lake, Lassen, Madera, Mariposa, Merced, Modoc, Napa, Nevada, Placer, Plumas, Sacramento, San Joaquin, Shasta, Solano, Stanislaus, Sutter, Tehama, Tulare, Tuolumne, Yolo, Yuba counties.

Date of Government Version: 07/01/2008  
Date Data Arrived at EDR: 07/22/2008  
Date Made Active in Reports: 07/31/2008  
Number of Days to Update: 9

Source: California Regional Water Quality Control Board Central Valley Region (5)  
Telephone: 916-464-4834  
Last EDR Contact: 07/01/2011  
Next Scheduled EDR Contact: 10/17/2011  
Data Release Frequency: No Update Planned

## INDIAN LUST R7: Leaking Underground Storage Tanks on Indian Land

LUSTs on Indian land in Iowa, Kansas, and Nebraska

Date of Government Version: 04/14/2022  
Date Data Arrived at EDR: 06/13/2022  
Date Made Active in Reports: 08/16/2022  
Number of Days to Update: 64

Source: EPA Region 7  
Telephone: 913-551-7003  
Last EDR Contact: 01/17/2023  
Next Scheduled EDR Contact: 05/01/2023  
Data Release Frequency: Varies

## INDIAN LUST R4: Leaking Underground Storage Tanks on Indian Land

LUSTs on Indian land in Florida, Mississippi and North Carolina.

Date of Government Version: 06/02/2022  
Date Data Arrived at EDR: 06/13/2022  
Date Made Active in Reports: 08/31/2022  
Number of Days to Update: 79

Source: EPA Region 4  
Telephone: 404-562-8677  
Last EDR Contact: 01/17/2023  
Next Scheduled EDR Contact: 05/01/2023  
Data Release Frequency: Varies

# GOVERNMENT RECORDS SEARCHED / DATA CURRENCY TRACKING

## INDIAN LUST R8: Leaking Underground Storage Tanks on Indian Land

LUSTs on Indian land in Colorado, Montana, North Dakota, South Dakota, Utah and Wyoming.

Date of Government Version: 04/20/2022	Source: EPA Region 8
Date Data Arrived at EDR: 06/13/2022	Telephone: 303-312-6271
Date Made Active in Reports: 08/16/2022	Last EDR Contact: 01/17/2023
Number of Days to Update: 64	Next Scheduled EDR Contact: 05/01/2023
	Data Release Frequency: Varies

## INDIAN LUST R9: Leaking Underground Storage Tanks on Indian Land

LUSTs on Indian land in Arizona, California, New Mexico and Nevada

Date of Government Version: 04/08/2022	Source: Environmental Protection Agency
Date Data Arrived at EDR: 06/13/2022	Telephone: 415-972-3372
Date Made Active in Reports: 08/16/2022	Last EDR Contact: 01/17/2023
Number of Days to Update: 64	Next Scheduled EDR Contact: 05/01/2023
	Data Release Frequency: Varies

## INDIAN LUST R10: Leaking Underground Storage Tanks on Indian Land

LUSTs on Indian land in Alaska, Idaho, Oregon and Washington.

Date of Government Version: 04/20/2022	Source: EPA Region 10
Date Data Arrived at EDR: 06/13/2022	Telephone: 206-553-2857
Date Made Active in Reports: 08/16/2022	Last EDR Contact: 01/17/2023
Number of Days to Update: 64	Next Scheduled EDR Contact: 05/01/2023
	Data Release Frequency: Varies

## INDIAN LUST R5: Leaking Underground Storage Tanks on Indian Land

Leaking underground storage tanks located on Indian Land in Michigan, Minnesota and Wisconsin.

Date of Government Version: 04/11/2022	Source: EPA, Region 5
Date Data Arrived at EDR: 06/13/2022	Telephone: 312-886-7439
Date Made Active in Reports: 08/16/2022	Last EDR Contact: 01/17/2023
Number of Days to Update: 64	Next Scheduled EDR Contact: 05/01/2023
	Data Release Frequency: Varies

## INDIAN LUST R1: Leaking Underground Storage Tanks on Indian Land

A listing of leaking underground storage tank locations on Indian Land.

Date of Government Version: 04/28/2021	Source: EPA Region 1
Date Data Arrived at EDR: 06/11/2021	Telephone: 617-918-1313
Date Made Active in Reports: 09/07/2021	Last EDR Contact: 01/17/2023
Number of Days to Update: 88	Next Scheduled EDR Contact: 05/01/2023
	Data Release Frequency: Varies

## INDIAN LUST R6: Leaking Underground Storage Tanks on Indian Land

LUSTs on Indian land in New Mexico and Oklahoma.

Date of Government Version: 04/28/2022	Source: EPA Region 6
Date Data Arrived at EDR: 06/13/2022	Telephone: 214-665-6597
Date Made Active in Reports: 08/16/2022	Last EDR Contact: 01/17/2023
Number of Days to Update: 64	Next Scheduled EDR Contact: 05/01/2023
	Data Release Frequency: Varies

## CPS-SLIC: Statewide SLIC Cases (GEOTRACKER)

Cleanup Program Sites (CPS; also known as Site Cleanups [SC] and formerly known as Spills, Leaks, Investigations, and Cleanups [SLIC] sites) included in GeoTracker. GeoTracker is the Water Boards data management system for sites that impact, or have the potential to impact, water quality in California, with emphasis on groundwater.

Date of Government Version: 12/02/2022	Source: State Water Resources Control Board
Date Data Arrived at EDR: 12/02/2022	Telephone: 866-480-1028
Date Made Active in Reports: 02/22/2023	Last EDR Contact: 12/02/2022
Number of Days to Update: 82	Next Scheduled EDR Contact: 03/20/2023
	Data Release Frequency: Varies

# GOVERNMENT RECORDS SEARCHED / DATA CURRENCY TRACKING

## SLIC REG 1: Active Toxic Site Investigations

The SLIC (Spills, Leaks, Investigations and Cleanup) program is designed to protect and restore water quality from spills, leaks, and similar discharges.

Date of Government Version: 04/03/2003  
Date Data Arrived at EDR: 04/07/2003  
Date Made Active in Reports: 04/25/2003  
Number of Days to Update: 18

Source: California Regional Water Quality Control Board, North Coast Region (1)  
Telephone: 707-576-2220  
Last EDR Contact: 08/01/2011  
Next Scheduled EDR Contact: 11/14/2011  
Data Release Frequency: No Update Planned

## SLIC REG 2: Spills, Leaks, Investigation & Cleanup Cost Recovery Listing

The SLIC (Spills, Leaks, Investigations and Cleanup) program is designed to protect and restore water quality from spills, leaks, and similar discharges.

Date of Government Version: 09/30/2004  
Date Data Arrived at EDR: 10/20/2004  
Date Made Active in Reports: 11/19/2004  
Number of Days to Update: 30

Source: Regional Water Quality Control Board San Francisco Bay Region (2)  
Telephone: 510-286-0457  
Last EDR Contact: 09/19/2011  
Next Scheduled EDR Contact: 01/02/2012  
Data Release Frequency: No Update Planned

## SLIC REG 3: Spills, Leaks, Investigation & Cleanup Cost Recovery Listing

The SLIC (Spills, Leaks, Investigations and Cleanup) program is designed to protect and restore water quality from spills, leaks, and similar discharges.

Date of Government Version: 05/18/2006  
Date Data Arrived at EDR: 05/18/2006  
Date Made Active in Reports: 06/15/2006  
Number of Days to Update: 28

Source: California Regional Water Quality Control Board Central Coast Region (3)  
Telephone: 805-549-3147  
Last EDR Contact: 07/18/2011  
Next Scheduled EDR Contact: 10/31/2011  
Data Release Frequency: No Update Planned

## SLIC REG 4: Spills, Leaks, Investigation & Cleanup Cost Recovery Listing

The SLIC (Spills, Leaks, Investigations and Cleanup) program is designed to protect and restore water quality from spills, leaks, and similar discharges.

Date of Government Version: 11/17/2004  
Date Data Arrived at EDR: 11/18/2004  
Date Made Active in Reports: 01/04/2005  
Number of Days to Update: 47

Source: Region Water Quality Control Board Los Angeles Region (4)  
Telephone: 213-576-6600  
Last EDR Contact: 07/01/2011  
Next Scheduled EDR Contact: 10/17/2011  
Data Release Frequency: No Update Planned

## SLIC REG 5: Spills, Leaks, Investigation & Cleanup Cost Recovery Listing

The SLIC (Spills, Leaks, Investigations and Cleanup) program is designed to protect and restore water quality from spills, leaks, and similar discharges.

Date of Government Version: 04/01/2005  
Date Data Arrived at EDR: 04/05/2005  
Date Made Active in Reports: 04/21/2005  
Number of Days to Update: 16

Source: Regional Water Quality Control Board Central Valley Region (5)  
Telephone: 916-464-3291  
Last EDR Contact: 09/12/2011  
Next Scheduled EDR Contact: 12/26/2011  
Data Release Frequency: No Update Planned

## SLIC REG 6V: Spills, Leaks, Investigation & Cleanup Cost Recovery Listing

The SLIC (Spills, Leaks, Investigations and Cleanup) program is designed to protect and restore water quality from spills, leaks, and similar discharges.

Date of Government Version: 05/24/2005  
Date Data Arrived at EDR: 05/25/2005  
Date Made Active in Reports: 06/16/2005  
Number of Days to Update: 22

Source: Regional Water Quality Control Board, Victorville Branch  
Telephone: 619-241-6583  
Last EDR Contact: 08/15/2011  
Next Scheduled EDR Contact: 11/28/2011  
Data Release Frequency: No Update Planned

# GOVERNMENT RECORDS SEARCHED / DATA CURRENCY TRACKING

## SLIC REG 6L: SLIC Sites

The SLIC (Spills, Leaks, Investigations and Cleanup) program is designed to protect and restore water quality from spills, leaks, and similar discharges.

Date of Government Version: 09/07/2004  
Date Data Arrived at EDR: 09/07/2004  
Date Made Active in Reports: 10/12/2004  
Number of Days to Update: 35

Source: California Regional Water Quality Control Board, Lahontan Region  
Telephone: 530-542-5574  
Last EDR Contact: 08/15/2011  
Next Scheduled EDR Contact: 11/28/2011  
Data Release Frequency: No Update Planned

## SLIC REG 7: SLIC List

The SLIC (Spills, Leaks, Investigations and Cleanup) program is designed to protect and restore water quality from spills, leaks, and similar discharges.

Date of Government Version: 11/24/2004  
Date Data Arrived at EDR: 11/29/2004  
Date Made Active in Reports: 01/04/2005  
Number of Days to Update: 36

Source: California Regional Quality Control Board, Colorado River Basin Region  
Telephone: 760-346-7491  
Last EDR Contact: 08/01/2011  
Next Scheduled EDR Contact: 11/14/2011  
Data Release Frequency: No Update Planned

## SLIC REG 8: Spills, Leaks, Investigation & Cleanup Cost Recovery Listing

The SLIC (Spills, Leaks, Investigations and Cleanup) program is designed to protect and restore water quality from spills, leaks, and similar discharges.

Date of Government Version: 04/03/2008  
Date Data Arrived at EDR: 04/03/2008  
Date Made Active in Reports: 04/14/2008  
Number of Days to Update: 11

Source: California Region Water Quality Control Board Santa Ana Region (8)  
Telephone: 951-782-3298  
Last EDR Contact: 09/12/2011  
Next Scheduled EDR Contact: 12/26/2011  
Data Release Frequency: No Update Planned

## SLIC REG 9: Spills, Leaks, Investigation & Cleanup Cost Recovery Listing

The SLIC (Spills, Leaks, Investigations and Cleanup) program is designed to protect and restore water quality from spills, leaks, and similar discharges.

Date of Government Version: 09/10/2007  
Date Data Arrived at EDR: 09/11/2007  
Date Made Active in Reports: 09/28/2007  
Number of Days to Update: 17

Source: California Regional Water Quality Control Board San Diego Region (9)  
Telephone: 858-467-2980  
Last EDR Contact: 08/08/2011  
Next Scheduled EDR Contact: 11/21/2011  
Data Release Frequency: No Update Planned

## ***Lists of state and tribal registered storage tanks***

### FEMA UST: Underground Storage Tank Listing

A listing of all FEMA owned underground storage tanks.

Date of Government Version: 10/14/2021  
Date Data Arrived at EDR: 11/05/2021  
Date Made Active in Reports: 02/01/2022  
Number of Days to Update: 88

Source: FEMA  
Telephone: 202-646-5797  
Last EDR Contact: 12/28/2022  
Next Scheduled EDR Contact: 04/17/2023  
Data Release Frequency: Varies

### MILITARY UST SITES: Military UST Sites (GEOTRACKER)

Military ust sites

Date of Government Version: 12/02/2022  
Date Data Arrived at EDR: 12/02/2022  
Date Made Active in Reports: 02/21/2023  
Number of Days to Update: 81

Source: State Water Resources Control Board  
Telephone: 866-480-1028  
Last EDR Contact: 12/02/2022  
Next Scheduled EDR Contact: 03/20/2023  
Data Release Frequency: Varies



# GOVERNMENT RECORDS SEARCHED / DATA CURRENCY TRACKING

## UST CLOSURE: Proposed Closure of Underground Storage Tank (UST) Cases

UST cases that are being considered for closure by either the State Water Resources Control Board or the Executive Director have been posted for a 60-day public comment period. UST Case Closures being proposed for consideration by the State Water Resources Control Board. These are primarily UST cases that meet closure criteria under the decisional framework in State Water Board Resolution No. 92-49 and other Board orders. UST Case Closures proposed for consideration by the Executive Director pursuant to State Water Board Resolution No. 2012-0061. These are cases that meet the criteria of the Low-Threat UST Case Closure Policy. UST Case Closure Review Denials and Approved Orders.

Date of Government Version: 11/28/2022	Source: State Water Resources Control Board
Date Data Arrived at EDR: 12/02/2022	Telephone: 916-327-7844
Date Made Active in Reports: 02/23/2023	Last EDR Contact: 12/02/2022
Number of Days to Update: 83	Next Scheduled EDR Contact: 03/20/2023
	Data Release Frequency: Varies

## UST: Active UST Facilities

Active UST facilities gathered from the local regulatory agencies

Date of Government Version: 12/02/2022	Source: SWRCB
Date Data Arrived at EDR: 12/02/2022	Telephone: 916-341-5851
Date Made Active in Reports: 02/22/2023	Last EDR Contact: 12/02/2022
Number of Days to Update: 82	Next Scheduled EDR Contact: 03/20/2023
	Data Release Frequency: Semi-Annually

## AST: Aboveground Petroleum Storage Tank Facilities

A listing of aboveground storage tank petroleum storage tank locations.

Date of Government Version: 07/06/2016	Source: California Environmental Protection Agency
Date Data Arrived at EDR: 07/12/2016	Telephone: 916-327-5092
Date Made Active in Reports: 09/19/2016	Last EDR Contact: 12/06/2022
Number of Days to Update: 69	Next Scheduled EDR Contact: 03/27/2023
	Data Release Frequency: Varies

## INDIAN UST R1: Underground Storage Tanks on Indian Land

The Indian Underground Storage Tank (UST) database provides information about underground storage tanks on Indian land in EPA Region 1 (Connecticut, Maine, Massachusetts, New Hampshire, Rhode Island, Vermont and ten Tribal Nations).

Date of Government Version: 04/07/2022	Source: EPA, Region 1
Date Data Arrived at EDR: 06/13/2022	Telephone: 617-918-1313
Date Made Active in Reports: 08/16/2022	Last EDR Contact: 01/17/2023
Number of Days to Update: 64	Next Scheduled EDR Contact: 05/01/2023
	Data Release Frequency: Varies

## INDIAN UST R4: Underground Storage Tanks on Indian Land

The Indian Underground Storage Tank (UST) database provides information about underground storage tanks on Indian land in EPA Region 4 (Alabama, Florida, Georgia, Kentucky, Mississippi, North Carolina, South Carolina, Tennessee and Tribal Nations)

Date of Government Version: 06/02/2022	Source: EPA Region 4
Date Data Arrived at EDR: 06/13/2022	Telephone: 404-562-9424
Date Made Active in Reports: 08/31/2022	Last EDR Contact: 01/17/2023
Number of Days to Update: 79	Next Scheduled EDR Contact: 05/01/2023
	Data Release Frequency: Varies

## INDIAN UST R7: Underground Storage Tanks on Indian Land

The Indian Underground Storage Tank (UST) database provides information about underground storage tanks on Indian land in EPA Region 7 (Iowa, Kansas, Missouri, Nebraska, and 9 Tribal Nations).

# GOVERNMENT RECORDS SEARCHED / DATA CURRENCY TRACKING

Date of Government Version: 04/14/2022	Source: EPA Region 7
Date Data Arrived at EDR: 06/13/2022	Telephone: 913-551-7003
Date Made Active in Reports: 08/16/2022	Last EDR Contact: 01/17/2023
Number of Days to Update: 64	Next Scheduled EDR Contact: 05/01/2023
	Data Release Frequency: Varies

## INDIAN UST R9: Underground Storage Tanks on Indian Land

The Indian Underground Storage Tank (UST) database provides information about underground storage tanks on Indian land in EPA Region 9 (Arizona, California, Hawaii, Nevada, the Pacific Islands, and Tribal Nations).

Date of Government Version: 04/08/2022	Source: EPA Region 9
Date Data Arrived at EDR: 06/13/2022	Telephone: 415-972-3368
Date Made Active in Reports: 08/16/2022	Last EDR Contact: 01/17/2023
Number of Days to Update: 64	Next Scheduled EDR Contact: 05/01/2023
	Data Release Frequency: Varies

## INDIAN UST R8: Underground Storage Tanks on Indian Land

The Indian Underground Storage Tank (UST) database provides information about underground storage tanks on Indian land in EPA Region 8 (Colorado, Montana, North Dakota, South Dakota, Utah, Wyoming and 27 Tribal Nations).

Date of Government Version: 04/20/2022	Source: EPA Region 8
Date Data Arrived at EDR: 06/13/2022	Telephone: 303-312-6137
Date Made Active in Reports: 08/16/2022	Last EDR Contact: 01/17/2023
Number of Days to Update: 64	Next Scheduled EDR Contact: 05/01/2023
	Data Release Frequency: Varies

## INDIAN UST R6: Underground Storage Tanks on Indian Land

The Indian Underground Storage Tank (UST) database provides information about underground storage tanks on Indian land in EPA Region 6 (Louisiana, Arkansas, Oklahoma, New Mexico, Texas and 65 Tribes).

Date of Government Version: 04/28/2022	Source: EPA Region 6
Date Data Arrived at EDR: 06/13/2022	Telephone: 214-665-7591
Date Made Active in Reports: 08/16/2022	Last EDR Contact: 01/17/2023
Number of Days to Update: 64	Next Scheduled EDR Contact: 05/01/2023
	Data Release Frequency: Varies

## INDIAN UST R10: Underground Storage Tanks on Indian Land

The Indian Underground Storage Tank (UST) database provides information about underground storage tanks on Indian land in EPA Region 10 (Alaska, Idaho, Oregon, Washington, and Tribal Nations).

Date of Government Version: 04/20/2022	Source: EPA Region 10
Date Data Arrived at EDR: 06/13/2022	Telephone: 206-553-2857
Date Made Active in Reports: 08/16/2022	Last EDR Contact: 01/17/2023
Number of Days to Update: 64	Next Scheduled EDR Contact: 05/01/2023
	Data Release Frequency: Varies

## INDIAN UST R5: Underground Storage Tanks on Indian Land

The Indian Underground Storage Tank (UST) database provides information about underground storage tanks on Indian land in EPA Region 5 (Michigan, Minnesota and Wisconsin and Tribal Nations).

Date of Government Version: 04/11/2022	Source: EPA Region 5
Date Data Arrived at EDR: 06/13/2022	Telephone: 312-886-6136
Date Made Active in Reports: 08/16/2022	Last EDR Contact: 01/17/2023
Number of Days to Update: 64	Next Scheduled EDR Contact: 05/01/2023
	Data Release Frequency: Varies

## ***Lists of state and tribal voluntary cleanup sites***

### INDIAN VCP R7: Voluntary Cleanup Priority Listing

A listing of voluntary cleanup priority sites located on Indian Land located in Region 7.

# GOVERNMENT RECORDS SEARCHED / DATA CURRENCY TRACKING

Date of Government Version: 03/20/2008  
Date Data Arrived at EDR: 04/22/2008  
Date Made Active in Reports: 05/19/2008  
Number of Days to Update: 27

Source: EPA, Region 7  
Telephone: 913-551-7365  
Last EDR Contact: 07/08/2021  
Next Scheduled EDR Contact: 07/20/2009  
Data Release Frequency: Varies

## VCP: Voluntary Cleanup Program Properties

Contains low threat level properties with either confirmed or unconfirmed releases and the project proponents have request that DTSC oversee investigation and/or cleanup activities and have agreed to provide coverage for DTSC's costs.

Date of Government Version: 10/24/2022  
Date Data Arrived at EDR: 10/24/2022  
Date Made Active in Reports: 01/12/2023  
Number of Days to Update: 80

Source: Department of Toxic Substances Control  
Telephone: 916-323-3400  
Last EDR Contact: 01/24/2023  
Next Scheduled EDR Contact: 05/08/2023  
Data Release Frequency: Quarterly

## INDIAN VCP R1: Voluntary Cleanup Priority Listing

A listing of voluntary cleanup priority sites located on Indian Land located in Region 1.

Date of Government Version: 07/27/2015  
Date Data Arrived at EDR: 09/29/2015  
Date Made Active in Reports: 02/18/2016  
Number of Days to Update: 142

Source: EPA, Region 1  
Telephone: 617-918-1102  
Last EDR Contact: 12/13/2022  
Next Scheduled EDR Contact: 04/03/2023  
Data Release Frequency: Varies

## ***Lists of state and tribal brownfield sites***

### BROWNFIELDS: Considered Brownfields Sites Listing

A listing of sites the SWRCB considers to be Brownfields since these are sites have come to them through the MOA Process.

Date of Government Version: 09/19/2022  
Date Data Arrived at EDR: 09/19/2022  
Date Made Active in Reports: 12/07/2022  
Number of Days to Update: 79

Source: State Water Resources Control Board  
Telephone: 916-323-7905  
Last EDR Contact: 12/14/2022  
Next Scheduled EDR Contact: 04/03/2023  
Data Release Frequency: Quarterly

## **ADDITIONAL ENVIRONMENTAL RECORDS**

### ***Local Brownfield lists***

#### US BROWNFIELDS: A Listing of Brownfields Sites

Brownfields are real property, the expansion, redevelopment, or reuse of which may be complicated by the presence or potential presence of a hazardous substance, pollutant, or contaminant. Cleaning up and reinvesting in these properties takes development pressures off of undeveloped, open land, and both improves and protects the environment. Assessment, Cleanup and Redevelopment Exchange System (ACRES) stores information reported by EPA Brownfields grant recipients on brownfields properties assessed or cleaned up with grant funding as well as information on Targeted Brownfields Assessments performed by EPA Regions. A listing of ACRES Brownfield sites is obtained from Cleanups in My Community. Cleanups in My Community provides information on Brownfields properties for which information is reported back to EPA, as well as areas served by Brownfields grant programs.

Date of Government Version: 02/23/2022  
Date Data Arrived at EDR: 03/10/2022  
Date Made Active in Reports: 03/10/2022  
Number of Days to Update: 0

Source: Environmental Protection Agency  
Telephone: 202-566-2777  
Last EDR Contact: 12/07/2022  
Next Scheduled EDR Contact: 03/27/2023  
Data Release Frequency: Semi-Annually

### ***Local Lists of Landfill / Solid Waste Disposal Sites***

# GOVERNMENT RECORDS SEARCHED / DATA CURRENCY TRACKING

## WMUDS/SWAT: Waste Management Unit Database

Waste Management Unit Database System. WMUDS is used by the State Water Resources Control Board staff and the Regional Water Quality Control Boards for program tracking and inventory of waste management units. WMUDS is composed of the following databases: Facility Information, Scheduled Inspections Information, Waste Management Unit Information, SWAT Program Information, SWAT Report Summary Information, SWAT Report Summary Data, Chapter 15 (formerly Subchapter 15) Information, Chapter 15 Monitoring Parameters, TPCA Program Information, RCRA Program Information, Closure Information, and Interested Parties Information.

Date of Government Version: 04/01/2000	Source: State Water Resources Control Board
Date Data Arrived at EDR: 04/10/2000	Telephone: 916-227-4448
Date Made Active in Reports: 05/10/2000	Last EDR Contact: 01/20/2023
Number of Days to Update: 30	Next Scheduled EDR Contact: 05/08/2023
	Data Release Frequency: No Update Planned

## SWRCY: Recycler Database

A listing of recycling facilities in California.

Date of Government Version: 12/02/2022	Source: Department of Conservation
Date Data Arrived at EDR: 12/02/2022	Telephone: 916-323-3836
Date Made Active in Reports: 02/22/2023	Last EDR Contact: 12/02/2022
Number of Days to Update: 82	Next Scheduled EDR Contact: 03/20/2023
	Data Release Frequency: Quarterly

## HAULERS: Registered Waste Tire Haulers Listing

A listing of registered waste tire haulers.

Date of Government Version: 11/16/2022	Source: Integrated Waste Management Board
Date Data Arrived at EDR: 11/22/2022	Telephone: 916-341-6422
Date Made Active in Reports: 02/13/2023	Last EDR Contact: 02/15/2023
Number of Days to Update: 83	Next Scheduled EDR Contact: 05/22/2023
	Data Release Frequency: Varies

## INDIAN ODI: Report on the Status of Open Dumps on Indian Lands

Location of open dumps on Indian land.

Date of Government Version: 12/31/1998	Source: Environmental Protection Agency
Date Data Arrived at EDR: 12/03/2007	Telephone: 703-308-8245
Date Made Active in Reports: 01/24/2008	Last EDR Contact: 01/20/2023
Number of Days to Update: 52	Next Scheduled EDR Contact: 05/08/2023
	Data Release Frequency: Varies

## DEBRIS REGION 9: Torres Martinez Reservation Illegal Dump Site Locations

A listing of illegal dump sites location on the Torres Martinez Indian Reservation located in eastern Riverside County and northern Imperial County, California.

Date of Government Version: 01/12/2009	Source: EPA, Region 9
Date Data Arrived at EDR: 05/07/2009	Telephone: 415-947-4219
Date Made Active in Reports: 09/21/2009	Last EDR Contact: 01/13/2023
Number of Days to Update: 137	Next Scheduled EDR Contact: 05/01/2023
	Data Release Frequency: No Update Planned

## ODI: Open Dump Inventory

An open dump is defined as a disposal facility that does not comply with one or more of the Part 257 or Part 258 Subtitle D Criteria.

Date of Government Version: 06/30/1985	Source: Environmental Protection Agency
Date Data Arrived at EDR: 08/09/2004	Telephone: 800-424-9346
Date Made Active in Reports: 09/17/2004	Last EDR Contact: 06/09/2004
Number of Days to Update: 39	Next Scheduled EDR Contact: N/A
	Data Release Frequency: No Update Planned

# GOVERNMENT RECORDS SEARCHED / DATA CURRENCY TRACKING

## IHS OPEN DUMPS: Open Dumps on Indian Land

A listing of all open dumps located on Indian Land in the United States.

Date of Government Version: 04/01/2014  
Date Data Arrived at EDR: 08/06/2014  
Date Made Active in Reports: 01/29/2015  
Number of Days to Update: 176

Source: Department of Health & Human Services, Indian Health Service  
Telephone: 301-443-1452  
Last EDR Contact: 01/27/2023  
Next Scheduled EDR Contact: 05/08/2023  
Data Release Frequency: Varies

## Local Lists of Hazardous waste / Contaminated Sites

### US HIST CDL: National Clandestine Laboratory Register

A listing of clandestine drug lab locations that have been removed from the DEAs National Clandestine Laboratory Register.

Date of Government Version: 01/06/2023  
Date Data Arrived at EDR: 02/02/2023  
Date Made Active in Reports: 02/10/2023  
Number of Days to Update: 8

Source: Drug Enforcement Administration  
Telephone: 202-307-1000  
Last EDR Contact: 02/02/2023  
Next Scheduled EDR Contact: 06/05/2023  
Data Release Frequency: No Update Planned

### HIST CAL-SITES: Calsites Database

The Calsites database contains potential or confirmed hazardous substance release properties. In 1996, California EPA reevaluated and significantly reduced the number of sites in the Calsites database. No longer updated by the state agency. It has been replaced by ENVIROSTOR.

Date of Government Version: 08/08/2005  
Date Data Arrived at EDR: 08/03/2006  
Date Made Active in Reports: 08/24/2006  
Number of Days to Update: 21

Source: Department of Toxic Substance Control  
Telephone: 916-323-3400  
Last EDR Contact: 02/23/2009  
Next Scheduled EDR Contact: 05/25/2009  
Data Release Frequency: No Update Planned

### SCH: School Property Evaluation Program

This category contains proposed and existing school sites that are being evaluated by DTSC for possible hazardous materials contamination. In some cases, these properties may be listed in the CalSites category depending on the level of threat to public health and safety or the environment they pose.

Date of Government Version: 10/24/2022  
Date Data Arrived at EDR: 10/24/2022  
Date Made Active in Reports: 01/12/2023  
Number of Days to Update: 80

Source: Department of Toxic Substances Control  
Telephone: 916-323-3400  
Last EDR Contact: 01/24/2023  
Next Scheduled EDR Contact: 05/08/2023  
Data Release Frequency: Quarterly

### CDL: Clandestine Drug Labs

A listing of drug lab locations. Listing of a location in this database does not indicate that any illegal drug lab materials were or were not present there, and does not constitute a determination that the location either requires or does not require additional cleanup work.

Date of Government Version: 12/31/2020  
Date Data Arrived at EDR: 11/30/2022  
Date Made Active in Reports: 02/09/2023  
Number of Days to Update: 71

Source: Department of Toxic Substances Control  
Telephone: 916-255-6504  
Last EDR Contact: 02/23/2023  
Next Scheduled EDR Contact: 05/15/2023  
Data Release Frequency: Varies

### TOXIC PITS: Toxic Pits Cleanup Act Sites

Toxic PITS Cleanup Act Sites. TOXIC PITS identifies sites suspected of containing hazardous substances where cleanup has not yet been completed.

Date of Government Version: 07/01/1995  
Date Data Arrived at EDR: 08/30/1995  
Date Made Active in Reports: 09/26/1995  
Number of Days to Update: 27

Source: State Water Resources Control Board  
Telephone: 916-227-4364  
Last EDR Contact: 01/26/2009  
Next Scheduled EDR Contact: 04/27/2009  
Data Release Frequency: No Update Planned

# GOVERNMENT RECORDS SEARCHED / DATA CURRENCY TRACKING

## CERS HAZ WASTE: CERS HAZ WASTE

List of sites in the California Environmental Protection Agency (CalEPA) Regulated Site Portal which fall under the Hazardous Chemical Management, Hazardous Waste Onsite Treatment, Household Hazardous Waste Collection, Hazardous Waste Generator, and RCRA LQ HW Generator programs.

Date of Government Version: 01/05/2023	Source: CalEPA
Date Data Arrived at EDR: 01/06/2023	Telephone: 916-323-2514
Date Made Active in Reports: 01/11/2023	Last EDR Contact: 01/06/2023
Number of Days to Update: 5	Next Scheduled EDR Contact: 05/01/2023
	Data Release Frequency: Quarterly

## US CDL: Clandestine Drug Labs

A listing of clandestine drug lab locations. The U.S. Department of Justice ("the Department") provides this web site as a public service. It contains addresses of some locations where law enforcement agencies reported they found chemicals or other items that indicated the presence of either clandestine drug laboratories or dumpsites. In most cases, the source of the entries is not the Department, and the Department has not verified the entry and does not guarantee its accuracy. Members of the public must verify the accuracy of all entries by, for example, contacting local law enforcement and local health departments.

Date of Government Version: 01/06/2023	Source: Drug Enforcement Administration
Date Data Arrived at EDR: 02/02/2023	Telephone: 202-307-1000
Date Made Active in Reports: 02/10/2023	Last EDR Contact: 02/02/2023
Number of Days to Update: 8	Next Scheduled EDR Contact: 06/05/2023
	Data Release Frequency: Quarterly

## **Local Lists of Registered Storage Tanks**

### SWEEPS UST: SWEEPS UST Listing

Statewide Environmental Evaluation and Planning System. This underground storage tank listing was updated and maintained by a company contacted by the SWRCB in the early 1990's. The listing is no longer updated or maintained. The local agency is the contact for more information on a site on the SWEEPS list.

Date of Government Version: 06/01/1994	Source: State Water Resources Control Board
Date Data Arrived at EDR: 07/07/2005	Telephone: N/A
Date Made Active in Reports: 08/11/2005	Last EDR Contact: 06/03/2005
Number of Days to Update: 35	Next Scheduled EDR Contact: N/A
	Data Release Frequency: No Update Planned

### HIST UST: Hazardous Substance Storage Container Database

The Hazardous Substance Storage Container Database is a historical listing of UST sites. Refer to local/county source for current data.

Date of Government Version: 10/15/1990	Source: State Water Resources Control Board
Date Data Arrived at EDR: 01/25/1991	Telephone: 916-341-5851
Date Made Active in Reports: 02/12/1991	Last EDR Contact: 07/26/2001
Number of Days to Update: 18	Next Scheduled EDR Contact: N/A
	Data Release Frequency: No Update Planned

### SAN FRANCISCO AST: Aboveground Storage Tank Site Listing

Aboveground storage tank sites

Date of Government Version: 11/03/2022	Source: San Francisco County Department of Public Health
Date Data Arrived at EDR: 11/07/2022	Telephone: 415-252-3896
Date Made Active in Reports: 01/24/2023	Last EDR Contact: 01/27/2023
Number of Days to Update: 78	Next Scheduled EDR Contact: 05/15/2023
	Data Release Frequency: Varies

### CA FID UST: Facility Inventory Database

The Facility Inventory Database (FID) contains a historical listing of active and inactive underground storage tank locations from the State Water Resource Control Board. Refer to local/county source for current data.

# GOVERNMENT RECORDS SEARCHED / DATA CURRENCY TRACKING

Date of Government Version: 10/31/1994  
Date Data Arrived at EDR: 09/05/1995  
Date Made Active in Reports: 09/29/1995  
Number of Days to Update: 24

Source: California Environmental Protection Agency  
Telephone: 916-341-5851  
Last EDR Contact: 12/28/1998  
Next Scheduled EDR Contact: N/A  
Data Release Frequency: No Update Planned

## CERS TANKS: California Environmental Reporting System (CERS) Tanks

List of sites in the California Environmental Protection Agency (CalEPA) Regulated Site Portal which fall under the Aboveground Petroleum Storage and Underground Storage Tank regulatory programs.

Date of Government Version: 01/06/2023  
Date Data Arrived at EDR: 01/06/2023  
Date Made Active in Reports: 01/11/2023  
Number of Days to Update: 5

Source: California Environmental Protection Agency  
Telephone: 916-323-2514  
Last EDR Contact: 10/17/2022  
Next Scheduled EDR Contact: 05/01/2023  
Data Release Frequency: Quarterly

## Local Land Records

### LIENS: Environmental Liens Listing

A listing of property locations with environmental liens for California where DTSC is a lien holder.

Date of Government Version: 08/23/2022  
Date Data Arrived at EDR: 08/24/2022  
Date Made Active in Reports: 11/14/2022  
Number of Days to Update: 82

Source: Department of Toxic Substances Control  
Telephone: 916-323-3400  
Last EDR Contact: 02/23/2023  
Next Scheduled EDR Contact: 06/12/2023  
Data Release Frequency: Varies

### LIENS 2: CERCLA Lien Information

A Federal CERCLA ('Superfund') lien can exist by operation of law at any site or property at which EPA has spent Superfund monies. These monies are spent to investigate and address releases and threatened releases of contamination. CERCLIS provides information as to the identity of these sites and properties.

Date of Government Version: 10/27/2022  
Date Data Arrived at EDR: 11/01/2022  
Date Made Active in Reports: 11/15/2022  
Number of Days to Update: 14

Source: Environmental Protection Agency  
Telephone: 202-564-6023  
Last EDR Contact: 02/02/2023  
Next Scheduled EDR Contact: 04/10/2023  
Data Release Frequency: Semi-Annually

### DEED: Deed Restriction Listing

Site Mitigation and Brownfields Reuse Program Facility Sites with Deed Restrictions & Hazardous Waste Management Program Facility Sites with Deed / Land Use Restriction. The DTSC Site Mitigation and Brownfields Reuse Program (SMBRP) list includes sites cleaned up under the program's oversight and generally does not include current or former hazardous waste facilities that required a hazardous waste facility permit. The list represents deed restrictions that are active. Some sites have multiple deed restrictions. The DTSC Hazardous Waste Management Program (HWMP) has developed a list of current or former hazardous waste facilities that have a recorded land use restriction at the local county recorder's office. The land use restrictions on this list were required by the DTSC HWMP as a result of the presence of hazardous substances that remain on site after the facility (or part of the facility) has been closed or cleaned up. The types of land use restriction include deed notice, deed restriction, or a land use restriction that binds current and future owners.

Date of Government Version: 11/28/2022  
Date Data Arrived at EDR: 11/29/2022  
Date Made Active in Reports: 02/13/2023  
Number of Days to Update: 76

Source: DTSC and SWRCB  
Telephone: 916-323-3400  
Last EDR Contact: 11/29/2022  
Next Scheduled EDR Contact: 03/13/2023  
Data Release Frequency: Semi-Annually

## Records of Emergency Release Reports

# GOVERNMENT RECORDS SEARCHED / DATA CURRENCY TRACKING

## HMIRS: Hazardous Materials Information Reporting System

Hazardous Materials Incident Report System. HMIRS contains hazardous material spill incidents reported to DOT.

Date of Government Version: 09/19/2022	Source: U.S. Department of Transportation
Date Data Arrived at EDR: 09/19/2022	Telephone: 202-366-4555
Date Made Active in Reports: 09/30/2022	Last EDR Contact: 12/14/2022
Number of Days to Update: 11	Next Scheduled EDR Contact: 04/03/2023
	Data Release Frequency: Quarterly

## CHMIRS: California Hazardous Material Incident Report System

California Hazardous Material Incident Reporting System. CHMIRS contains information on reported hazardous material incidents (accidental releases or spills).

Date of Government Version: 08/02/2022	Source: Office of Emergency Services
Date Data Arrived at EDR: 10/17/2022	Telephone: 916-845-8400
Date Made Active in Reports: 01/04/2023	Last EDR Contact: 01/20/2023
Number of Days to Update: 79	Next Scheduled EDR Contact: 05/01/2023
	Data Release Frequency: Semi-Annually

## LDS: Land Disposal Sites Listing (GEOTRACKER)

Land Disposal sites (Landfills) included in GeoTracker. GeoTracker is the Water Boards data management system for sites that impact, or have the potential to impact, water quality in California, with emphasis on groundwater.

Date of Government Version: 12/02/2022	Source: State Water Quality Control Board
Date Data Arrived at EDR: 12/02/2022	Telephone: 866-480-1028
Date Made Active in Reports: 02/21/2023	Last EDR Contact: 12/02/2022
Number of Days to Update: 81	Next Scheduled EDR Contact: 03/20/2023
	Data Release Frequency: Quarterly

## MCS: Military Cleanup Sites Listing (GEOTRACKER)

Military sites (consisting of: Military UST sites; Military Privatized sites; and Military Cleanup sites [formerly known as DoD non UST]) included in GeoTracker. GeoTracker is the Water Boards data management system for sites that impact, or have the potential to impact, water quality in California, with emphasis on groundwater.

Date of Government Version: 12/02/2022	Source: State Water Resources Control Board
Date Data Arrived at EDR: 12/02/2022	Telephone: 866-480-1028
Date Made Active in Reports: 02/21/2023	Last EDR Contact: 12/02/2022
Number of Days to Update: 81	Next Scheduled EDR Contact: 03/20/2023
	Data Release Frequency: Quarterly

## SPILLS 90: SPILLS90 data from FirstSearch

Spills 90 includes those spill and release records available exclusively from FirstSearch databases. Typically, they may include chemical, oil and/or hazardous substance spills recorded after 1990. Duplicate records that are already included in EDR incident and release records are not included in Spills 90.

Date of Government Version: 06/06/2012	Source: FirstSearch
Date Data Arrived at EDR: 01/03/2013	Telephone: N/A
Date Made Active in Reports: 02/22/2013	Last EDR Contact: 01/03/2013
Number of Days to Update: 50	Next Scheduled EDR Contact: N/A
	Data Release Frequency: No Update Planned

## **Other Ascertainable Records**

### RCRA NonGen / NLR: RCRA - Non Generators / No Longer Regulated

RCRAInfo is EPA's comprehensive information system, providing access to data supporting the Resource Conservation and Recovery Act (RCRA) of 1976 and the Hazardous and Solid Waste Amendments (HSWA) of 1984. The database includes selective information on sites which generate, transport, store, treat and/or dispose of hazardous waste as defined by the Resource Conservation and Recovery Act (RCRA). Non-Generators do not presently generate hazardous waste.



# GOVERNMENT RECORDS SEARCHED / DATA CURRENCY TRACKING

Date of Government Version: 11/21/2022  
Date Data Arrived at EDR: 11/21/2022  
Date Made Active in Reports: 12/05/2022  
Number of Days to Update: 14

Source: Environmental Protection Agency  
Telephone: (415) 495-8895  
Last EDR Contact: 12/21/2022  
Next Scheduled EDR Contact: 04/03/2023  
Data Release Frequency: Quarterly

## FUDS: Formerly Used Defense Sites

The listing includes locations of Formerly Used Defense Sites properties where the US Army Corps of Engineers is actively working or will take necessary cleanup actions.

Date of Government Version: 11/01/2022  
Date Data Arrived at EDR: 11/10/2022  
Date Made Active in Reports: 02/09/2023  
Number of Days to Update: 91

Source: U.S. Army Corps of Engineers  
Telephone: 202-528-4285  
Last EDR Contact: 02/14/2023  
Next Scheduled EDR Contact: 05/29/2023  
Data Release Frequency: Varies

## DOD: Department of Defense Sites

This data set consists of federally owned or administered lands, administered by the Department of Defense, that have any area equal to or greater than 640 acres of the United States, Puerto Rico, and the U.S. Virgin Islands.

Date of Government Version: 06/07/2021  
Date Data Arrived at EDR: 07/13/2021  
Date Made Active in Reports: 03/09/2022  
Number of Days to Update: 239

Source: USGS  
Telephone: 888-275-8747  
Last EDR Contact: 01/13/2023  
Next Scheduled EDR Contact: 04/24/2023  
Data Release Frequency: Varies

## FEDLAND: Federal and Indian Lands

Federally and Indian administrated lands of the United States. Lands included are administrated by: Army Corps of Engineers, Bureau of Reclamation, National Wild and Scenic River, National Wildlife Refuge, Public Domain Land, Wilderness, Wilderness Study Area, Wildlife Management Area, Bureau of Indian Affairs, Bureau of Land Management, Department of Justice, Forest Service, Fish and Wildlife Service, National Park Service.

Date of Government Version: 04/02/2018  
Date Data Arrived at EDR: 04/11/2018  
Date Made Active in Reports: 11/06/2019  
Number of Days to Update: 574

Source: U.S. Geological Survey  
Telephone: 888-275-8747  
Last EDR Contact: 01/03/2023  
Next Scheduled EDR Contact: 04/17/2023  
Data Release Frequency: N/A

## SCRD DRYCLEANERS: State Coalition for Remediation of Drycleaners Listing

The State Coalition for Remediation of Drycleaners was established in 1998, with support from the U.S. EPA Office of Superfund Remediation and Technology Innovation. It is comprised of representatives of states with established drycleaner remediation programs. Currently the member states are Alabama, Connecticut, Florida, Illinois, Kansas, Minnesota, Missouri, North Carolina, Oregon, South Carolina, Tennessee, Texas, and Wisconsin.

Date of Government Version: 07/30/2021  
Date Data Arrived at EDR: 02/03/2023  
Date Made Active in Reports: 02/10/2023  
Number of Days to Update: 7

Source: Environmental Protection Agency  
Telephone: 615-532-8599  
Last EDR Contact: 02/02/2023  
Next Scheduled EDR Contact: 05/22/2023  
Data Release Frequency: Varies

## US FIN ASSUR: Financial Assurance Information

All owners and operators of facilities that treat, store, or dispose of hazardous waste are required to provide proof that they will have sufficient funds to pay for the clean up, closure, and post-closure care of their facilities.

Date of Government Version: 09/19/2022  
Date Data Arrived at EDR: 09/20/2022  
Date Made Active in Reports: 12/22/2022  
Number of Days to Update: 93

Source: Environmental Protection Agency  
Telephone: 202-566-1917  
Last EDR Contact: 12/14/2022  
Next Scheduled EDR Contact: 04/03/2023  
Data Release Frequency: Quarterly

## GOVERNMENT RECORDS SEARCHED / DATA CURRENCY TRACKING

### EPA WATCH LIST: EPA WATCH LIST

EPA maintains a "Watch List" to facilitate dialogue between EPA, state and local environmental agencies on enforcement matters relating to facilities with alleged violations identified as either significant or high priority. Being on the Watch List does not mean that the facility has actually violated the law only that an investigation by EPA or a state or local environmental agency has led those organizations to allege that an unproven violation has in fact occurred. Being on the Watch List does not represent a higher level of concern regarding the alleged violations that were detected, but instead indicates cases requiring additional dialogue between EPA, state and local agencies - primarily because of the length of time the alleged violation has gone unaddressed or unresolved.

Date of Government Version: 08/30/2013	Source: Environmental Protection Agency
Date Data Arrived at EDR: 03/21/2014	Telephone: 617-520-3000
Date Made Active in Reports: 06/17/2014	Last EDR Contact: 01/30/2023
Number of Days to Update: 88	Next Scheduled EDR Contact: 05/15/2023
	Data Release Frequency: Quarterly

### 2020 COR ACTION: 2020 Corrective Action Program List

The EPA has set ambitious goals for the RCRA Corrective Action program by creating the 2020 Corrective Action Universe. This RCRA cleanup baseline includes facilities expected to need corrective action. The 2020 universe contains a wide variety of sites. Some properties are heavily contaminated while others were contaminated but have since been cleaned up. Still others have not been fully investigated yet, and may require little or no remediation. Inclusion in the 2020 Universe does not necessarily imply failure on the part of a facility to meet its RCRA obligations.

Date of Government Version: 09/30/2017	Source: Environmental Protection Agency
Date Data Arrived at EDR: 05/08/2018	Telephone: 703-308-4044
Date Made Active in Reports: 07/20/2018	Last EDR Contact: 02/03/2023
Number of Days to Update: 73	Next Scheduled EDR Contact: 05/15/2023
	Data Release Frequency: Varies

### TSCA: Toxic Substances Control Act

Toxic Substances Control Act. TSCA identifies manufacturers and importers of chemical substances included on the TSCA Chemical Substance Inventory list. It includes data on the production volume of these substances by plant site.

Date of Government Version: 12/31/2016	Source: EPA
Date Data Arrived at EDR: 06/17/2020	Telephone: 202-260-5521
Date Made Active in Reports: 09/10/2020	Last EDR Contact: 12/12/2022
Number of Days to Update: 85	Next Scheduled EDR Contact: 03/27/2023
	Data Release Frequency: Every 4 Years

### TRIS: Toxic Chemical Release Inventory System

Toxic Release Inventory System. TRIS identifies facilities which release toxic chemicals to the air, water and land in reportable quantities under SARA Title III Section 313.

Date of Government Version: 12/31/2021	Source: EPA
Date Data Arrived at EDR: 11/01/2022	Telephone: 202-566-0250
Date Made Active in Reports: 02/09/2023	Last EDR Contact: 02/16/2023
Number of Days to Update: 100	Next Scheduled EDR Contact: 05/29/2023
	Data Release Frequency: Annually

### SSTS: Section 7 Tracking Systems

Section 7 of the Federal Insecticide, Fungicide and Rodenticide Act, as amended (92 Stat. 829) requires all registered pesticide-producing establishments to submit a report to the Environmental Protection Agency by March 1st each year. Each establishment must report the types and amounts of pesticides, active ingredients and devices being produced, and those having been produced and sold or distributed in the past year.

Date of Government Version: 10/17/2022	Source: EPA
Date Data Arrived at EDR: 10/18/2022	Telephone: 202-564-4203
Date Made Active in Reports: 01/10/2023	Last EDR Contact: 01/18/2023
Number of Days to Update: 84	Next Scheduled EDR Contact: 05/01/2023
	Data Release Frequency: Annually

# GOVERNMENT RECORDS SEARCHED / DATA CURRENCY TRACKING

## ROD: Records Of Decision

Record of Decision. ROD documents mandate a permanent remedy at an NPL (Superfund) site containing technical and health information to aid in the cleanup.

Date of Government Version: 10/27/2022	Source: EPA
Date Data Arrived at EDR: 11/01/2022	Telephone: 703-416-0223
Date Made Active in Reports: 11/15/2022	Last EDR Contact: 02/02/2023
Number of Days to Update: 14	Next Scheduled EDR Contact: 03/13/2023
	Data Release Frequency: Annually

## RMP: Risk Management Plans

When Congress passed the Clean Air Act Amendments of 1990, it required EPA to publish regulations and guidance for chemical accident prevention at facilities using extremely hazardous substances. The Risk Management Program Rule (RMP Rule) was written to implement Section 112(r) of these amendments. The rule, which built upon existing industry codes and standards, requires companies of all sizes that use certain flammable and toxic substances to develop a Risk Management Program, which includes a(n): Hazard assessment that details the potential effects of an accidental release, an accident history of the last five years, and an evaluation of worst-case and alternative accidental releases; Prevention program that includes safety precautions and maintenance, monitoring, and employee training measures; and Emergency response program that spells out emergency health care, employee training measures and procedures for informing the public and response agencies (e.g the fire department) should an accident occur.

Date of Government Version: 04/27/2022	Source: Environmental Protection Agency
Date Data Arrived at EDR: 05/04/2022	Telephone: 202-564-8600
Date Made Active in Reports: 05/10/2022	Last EDR Contact: 01/17/2023
Number of Days to Update: 6	Next Scheduled EDR Contact: 05/01/2023
	Data Release Frequency: Varies

## RAATS: RCRA Administrative Action Tracking System

RCRA Administration Action Tracking System. RAATS contains records based on enforcement actions issued under RCRA pertaining to major violators and includes administrative and civil actions brought by the EPA. For administration actions after September 30, 1995, data entry in the RAATS database was discontinued. EPA will retain a copy of the database for historical records. It was necessary to terminate RAATS because a decrease in agency resources made it impossible to continue to update the information contained in the database.

Date of Government Version: 04/17/1995	Source: EPA
Date Data Arrived at EDR: 07/03/1995	Telephone: 202-564-4104
Date Made Active in Reports: 08/07/1995	Last EDR Contact: 06/02/2008
Number of Days to Update: 35	Next Scheduled EDR Contact: 09/01/2008
	Data Release Frequency: No Update Planned

## PRP: Potentially Responsible Parties

A listing of verified Potentially Responsible Parties

Date of Government Version: 10/27/2022	Source: EPA
Date Data Arrived at EDR: 11/01/2022	Telephone: 202-564-6023
Date Made Active in Reports: 11/15/2022	Last EDR Contact: 02/02/2023
Number of Days to Update: 14	Next Scheduled EDR Contact: 05/15/2023
	Data Release Frequency: Quarterly

## PADS: PCB Activity Database System

PCB Activity Database. PADS Identifies generators, transporters, commercial storers and/or brokers and disposers of PCB's who are required to notify the EPA of such activities.

Date of Government Version: 01/20/2022	Source: EPA
Date Data Arrived at EDR: 01/20/2022	Telephone: 202-566-0500
Date Made Active in Reports: 03/25/2022	Last EDR Contact: 01/04/2023
Number of Days to Update: 64	Next Scheduled EDR Contact: 04/17/2023
	Data Release Frequency: Annually

# GOVERNMENT RECORDS SEARCHED / DATA CURRENCY TRACKING

## ICIS: Integrated Compliance Information System

The Integrated Compliance Information System (ICIS) supports the information needs of the national enforcement and compliance program as well as the unique needs of the National Pollutant Discharge Elimination System (NPDES) program.

Date of Government Version: 11/18/2016	Source: Environmental Protection Agency
Date Data Arrived at EDR: 11/23/2016	Telephone: 202-564-2501
Date Made Active in Reports: 02/10/2017	Last EDR Contact: 12/28/2022
Number of Days to Update: 79	Next Scheduled EDR Contact: 04/17/2023
	Data Release Frequency: Quarterly

**FTTS: FIFRA/ TSCA Tracking System - FIFRA (Federal Insecticide, Fungicide, & Rodenticide Act)/TSCA (Toxic Substances Control Act)**  
FTTS tracks administrative cases and pesticide enforcement actions and compliance activities related to FIFRA, TSCA and EPCRA (Emergency Planning and Community Right-to-Know Act). To maintain currency, EDR contacts the Agency on a quarterly basis.

Date of Government Version: 04/09/2009	Source: EPA/Office of Prevention, Pesticides and Toxic Substances
Date Data Arrived at EDR: 04/16/2009	Telephone: 202-566-1667
Date Made Active in Reports: 05/11/2009	Last EDR Contact: 08/18/2017
Number of Days to Update: 25	Next Scheduled EDR Contact: 12/04/2017
	Data Release Frequency: No Update Planned

**FTTS INSP: FIFRA/ TSCA Tracking System - FIFRA (Federal Insecticide, Fungicide, & Rodenticide Act)/TSCA (Toxic Substances Control Act)**  
A listing of FIFRA/TSCA Tracking System (FTTS) inspections and enforcements.

Date of Government Version: 04/09/2009	Source: EPA
Date Data Arrived at EDR: 04/16/2009	Telephone: 202-566-1667
Date Made Active in Reports: 05/11/2009	Last EDR Contact: 08/18/2017
Number of Days to Update: 25	Next Scheduled EDR Contact: 12/04/2017
	Data Release Frequency: No Update Planned

## MLTS: Material Licensing Tracking System

MLTS is maintained by the Nuclear Regulatory Commission and contains a list of approximately 8,100 sites which possess or use radioactive materials and which are subject to NRC licensing requirements. To maintain currency, EDR contacts the Agency on a quarterly basis.

Date of Government Version: 10/26/2022	Source: Nuclear Regulatory Commission
Date Data Arrived at EDR: 11/22/2022	Telephone: 301-415-7169
Date Made Active in Reports: 12/05/2022	Last EDR Contact: 01/17/2023
Number of Days to Update: 13	Next Scheduled EDR Contact: 05/01/2023
	Data Release Frequency: Quarterly

## COAL ASH DOE: Steam-Electric Plant Operation Data

A listing of power plants that store ash in surface ponds.

Date of Government Version: 12/31/2020	Source: Department of Energy
Date Data Arrived at EDR: 11/30/2021	Telephone: 202-586-8719
Date Made Active in Reports: 02/22/2022	Last EDR Contact: 11/29/2022
Number of Days to Update: 84	Next Scheduled EDR Contact: 03/13/2023
	Data Release Frequency: Varies

## COAL ASH EPA: Coal Combustion Residues Surface Impoundments List

A listing of coal combustion residues surface impoundments with high hazard potential ratings.

Date of Government Version: 01/12/2017	Source: Environmental Protection Agency
Date Data Arrived at EDR: 03/05/2019	Telephone: N/A
Date Made Active in Reports: 11/11/2019	Last EDR Contact: 11/23/2022
Number of Days to Update: 251	Next Scheduled EDR Contact: 03/13/2023
	Data Release Frequency: Varies

# GOVERNMENT RECORDS SEARCHED / DATA CURRENCY TRACKING

## PCB TRANSFORMER: PCB Transformer Registration Database

The database of PCB transformer registrations that includes all PCB registration submittals.

Date of Government Version: 09/13/2019	Source: Environmental Protection Agency
Date Data Arrived at EDR: 11/06/2019	Telephone: 202-566-0517
Date Made Active in Reports: 02/10/2020	Last EDR Contact: 02/03/2023
Number of Days to Update: 96	Next Scheduled EDR Contact: 05/15/2023
	Data Release Frequency: Varies

## RADINFO: Radiation Information Database

The Radiation Information Database (RADINFO) contains information about facilities that are regulated by U.S. Environmental Protection Agency (EPA) regulations for radiation and radioactivity.

Date of Government Version: 07/01/2019	Source: Environmental Protection Agency
Date Data Arrived at EDR: 07/01/2019	Telephone: 202-343-9775
Date Made Active in Reports: 09/23/2019	Last EDR Contact: 12/20/2022
Number of Days to Update: 84	Next Scheduled EDR Contact: 04/10/2023
	Data Release Frequency: Quarterly

## HIST FTTS: FIFRA/TSCA Tracking System Administrative Case Listing

A complete administrative case listing from the FIFRA/TSCA Tracking System (FTTS) for all ten EPA regions. The information was obtained from the National Compliance Database (NCDB). NCDB supports the implementation of FIFRA (Federal Insecticide, Fungicide, and Rodenticide Act) and TSCA (Toxic Substances Control Act). Some EPA regions are now closing out records. Because of that, and the fact that some EPA regions are not providing EPA Headquarters with updated records, it was decided to create a HIST FTTS database. It included records that may not be included in the newer FTTS database updates. This database is no longer updated.

Date of Government Version: 10/19/2006	Source: Environmental Protection Agency
Date Data Arrived at EDR: 03/01/2007	Telephone: 202-564-2501
Date Made Active in Reports: 04/10/2007	Last EDR Contact: 12/17/2007
Number of Days to Update: 40	Next Scheduled EDR Contact: 03/17/2008
	Data Release Frequency: No Update Planned

## HIST FTTS INSP: FIFRA/TSCA Tracking System Inspection & Enforcement Case Listing

A complete inspection and enforcement case listing from the FIFRA/TSCA Tracking System (FTTS) for all ten EPA regions. The information was obtained from the National Compliance Database (NCDB). NCDB supports the implementation of FIFRA (Federal Insecticide, Fungicide, and Rodenticide Act) and TSCA (Toxic Substances Control Act). Some EPA regions are now closing out records. Because of that, and the fact that some EPA regions are not providing EPA Headquarters with updated records, it was decided to create a HIST FTTS database. It included records that may not be included in the newer FTTS database updates. This database is no longer updated.

Date of Government Version: 10/19/2006	Source: Environmental Protection Agency
Date Data Arrived at EDR: 03/01/2007	Telephone: 202-564-2501
Date Made Active in Reports: 04/10/2007	Last EDR Contact: 12/17/2008
Number of Days to Update: 40	Next Scheduled EDR Contact: 03/17/2008
	Data Release Frequency: No Update Planned

## DOT OPS: Incident and Accident Data

Department of Transportation, Office of Pipeline Safety Incident and Accident data.

Date of Government Version: 01/02/2020	Source: Department of Transportation, Office of Pipeline Safety
Date Data Arrived at EDR: 01/28/2020	Telephone: 202-366-4595
Date Made Active in Reports: 04/17/2020	Last EDR Contact: 01/24/2023
Number of Days to Update: 80	Next Scheduled EDR Contact: 05/08/2023
	Data Release Frequency: Quarterly

## CONSENT: Superfund (CERCLA) Consent Decrees

Major legal settlements that establish responsibility and standards for cleanup at NPL (Superfund) sites. Released periodically by United States District Courts after settlement by parties to litigation matters.

# GOVERNMENT RECORDS SEARCHED / DATA CURRENCY TRACKING

Date of Government Version: 09/30/2022  
Date Data Arrived at EDR: 10/21/2022  
Date Made Active in Reports: 01/10/2023  
Number of Days to Update: 81

Source: Department of Justice, Consent Decree Library  
Telephone: Varies  
Last EDR Contact: 01/03/2023  
Next Scheduled EDR Contact: 04/17/2023  
Data Release Frequency: Varies

## BRS: Biennial Reporting System

The Biennial Reporting System is a national system administered by the EPA that collects data on the generation and management of hazardous waste. BRS captures detailed data from two groups: Large Quantity Generators (LQG) and Treatment, Storage, and Disposal Facilities.

Date of Government Version: 12/31/2019  
Date Data Arrived at EDR: 03/02/2022  
Date Made Active in Reports: 03/25/2022  
Number of Days to Update: 23

Source: EPA/NTIS  
Telephone: 800-424-9346  
Last EDR Contact: 12/21/2022  
Next Scheduled EDR Contact: 04/03/2023  
Data Release Frequency: Biennially

## INDIAN RESERV: Indian Reservations

This map layer portrays Indian administered lands of the United States that have any area equal to or greater than 640 acres.

Date of Government Version: 12/31/2014  
Date Data Arrived at EDR: 07/14/2015  
Date Made Active in Reports: 01/10/2017  
Number of Days to Update: 546

Source: USGS  
Telephone: 202-208-3710  
Last EDR Contact: 01/06/2023  
Next Scheduled EDR Contact: 04/17/2023  
Data Release Frequency: Semi-Annually

## FUSRAP: Formerly Utilized Sites Remedial Action Program

DOE established the Formerly Utilized Sites Remedial Action Program (FUSRAP) in 1974 to remediate sites where radioactive contamination remained from Manhattan Project and early U.S. Atomic Energy Commission (AEC) operations.

Date of Government Version: 07/26/2021  
Date Data Arrived at EDR: 07/27/2021  
Date Made Active in Reports: 10/22/2021  
Number of Days to Update: 87

Source: Department of Energy  
Telephone: 202-586-3559  
Last EDR Contact: 01/30/2023  
Next Scheduled EDR Contact: 05/15/2023  
Data Release Frequency: Varies

## UMTRA: Uranium Mill Tailings Sites

Uranium ore was mined by private companies for federal government use in national defense programs. When the mills shut down, large piles of the sand-like material (mill tailings) remain after uranium has been extracted from the ore. Levels of human exposure to radioactive materials from the piles are low; however, in some cases tailings were used as construction materials before the potential health hazards of the tailings were recognized.

Date of Government Version: 08/30/2019  
Date Data Arrived at EDR: 11/15/2019  
Date Made Active in Reports: 01/28/2020  
Number of Days to Update: 74

Source: Department of Energy  
Telephone: 505-845-0011  
Last EDR Contact: 02/13/2023  
Next Scheduled EDR Contact: 05/29/2023  
Data Release Frequency: Varies

## LEAD SMELTER 1: Lead Smelter Sites

A listing of former lead smelter site locations.

Date of Government Version: 10/27/2022  
Date Data Arrived at EDR: 11/01/2022  
Date Made Active in Reports: 11/15/2022  
Number of Days to Update: 14

Source: Environmental Protection Agency  
Telephone: 703-603-8787  
Last EDR Contact: 02/02/2023  
Next Scheduled EDR Contact: 04/10/2023  
Data Release Frequency: Varies

## LEAD SMELTER 2: Lead Smelter Sites

A list of several hundred sites in the U.S. where secondary lead smelting was done from 1931 and 1964. These sites may pose a threat to public health through ingestion or inhalation of contaminated soil or dust

# GOVERNMENT RECORDS SEARCHED / DATA CURRENCY TRACKING

Date of Government Version: 04/05/2001  
Date Data Arrived at EDR: 10/27/2010  
Date Made Active in Reports: 12/02/2010  
Number of Days to Update: 36

Source: American Journal of Public Health  
Telephone: 703-305-6451  
Last EDR Contact: 12/02/2009  
Next Scheduled EDR Contact: N/A  
Data Release Frequency: No Update Planned

## US AIRS (AFS): Aerometric Information Retrieval System Facility Subsystem (AFS)

The database is a sub-system of Aerometric Information Retrieval System (AIRS). AFS contains compliance data on air pollution point sources regulated by the U.S. EPA and/or state and local air regulatory agencies. This information comes from source reports by various stationary sources of air pollution, such as electric power plants, steel mills, factories, and universities, and provides information about the air pollutants they produce. Action, air program, air program pollutant, and general level plant data. It is used to track emissions and compliance data from industrial plants.

Date of Government Version: 10/12/2016  
Date Data Arrived at EDR: 10/26/2016  
Date Made Active in Reports: 02/03/2017  
Number of Days to Update: 100

Source: EPA  
Telephone: 202-564-2496  
Last EDR Contact: 09/26/2017  
Next Scheduled EDR Contact: 01/08/2018  
Data Release Frequency: Annually

## US AIRS MINOR: Air Facility System Data

A listing of minor source facilities.

Date of Government Version: 10/12/2016  
Date Data Arrived at EDR: 10/26/2016  
Date Made Active in Reports: 02/03/2017  
Number of Days to Update: 100

Source: EPA  
Telephone: 202-564-2496  
Last EDR Contact: 09/26/2017  
Next Scheduled EDR Contact: 01/08/2018  
Data Release Frequency: Annually

## US MINES: Mines Master Index File

Contains all mine identification numbers issued for mines active or opened since 1971. The data also includes violation information.

Date of Government Version: 11/07/2022  
Date Data Arrived at EDR: 11/17/2022  
Date Made Active in Reports: 02/10/2023  
Number of Days to Update: 85

Source: Department of Labor, Mine Safety and Health Administration  
Telephone: 303-231-5959  
Last EDR Contact: 02/22/2023  
Next Scheduled EDR Contact: 06/05/2023  
Data Release Frequency: Semi-Annually

## MINES VIOLATIONS: MSHA Violation Assessment Data

Mines violation and assessment information. Department of Labor, Mine Safety & Health Administration.

Date of Government Version: 11/29/2022  
Date Data Arrived at EDR: 11/30/2022  
Date Made Active in Reports: 12/22/2022  
Number of Days to Update: 22

Source: DOL, Mine Safety & Health Admi  
Telephone: 202-693-9424  
Last EDR Contact: 02/23/2023  
Next Scheduled EDR Contact: 06/12/2023  
Data Release Frequency: Quarterly

## US MINES 2: Ferrous and Nonferrous Metal Mines Database Listing

This map layer includes ferrous (ferrous metal mines are facilities that extract ferrous metals, such as iron ore or molybdenum) and nonferrous (Nonferrous metal mines are facilities that extract nonferrous metals, such as gold, silver, copper, zinc, and lead) metal mines in the United States.

Date of Government Version: 05/06/2020  
Date Data Arrived at EDR: 05/27/2020  
Date Made Active in Reports: 08/13/2020  
Number of Days to Update: 78

Source: USGS  
Telephone: 703-648-7709  
Last EDR Contact: 11/21/2022  
Next Scheduled EDR Contact: 03/06/2023  
Data Release Frequency: Varies

# GOVERNMENT RECORDS SEARCHED / DATA CURRENCY TRACKING

## US MINES 3: Active Mines & Mineral Plants Database Listing

Active Mines and Mineral Processing Plant operations for commodities monitored by the Minerals Information Team of the USGS.

Date of Government Version: 04/14/2011	Source: USGS
Date Data Arrived at EDR: 06/08/2011	Telephone: 703-648-7709
Date Made Active in Reports: 09/13/2011	Last EDR Contact: 11/21/2022
Number of Days to Update: 97	Next Scheduled EDR Contact: 03/06/2023
	Data Release Frequency: Varies

## ABANDONED MINES: Abandoned Mines

An inventory of land and water impacted by past mining (primarily coal mining) is maintained by OSMRE to provide information needed to implement the Surface Mining Control and Reclamation Act of 1977 (SMCRA). The inventory contains information on the location, type, and extent of AML impacts, as well as, information on the cost associated with the reclamation of those problems. The inventory is based upon field surveys by State, Tribal, and OSMRE program officials. It is dynamic to the extent that it is modified as new problems are identified and existing problems are reclaimed.

Date of Government Version: 09/13/2022	Source: Department of Interior
Date Data Arrived at EDR: 09/14/2022	Telephone: 202-208-2609
Date Made Active in Reports: 12/05/2022	Last EDR Contact: 12/13/2022
Number of Days to Update: 82	Next Scheduled EDR Contact: 03/20/2023
	Data Release Frequency: Quarterly

## FINDS: Facility Index System/Facility Registry System

Facility Index System. FINDS contains both facility information and 'pointers' to other sources that contain more detail. EDR includes the following FINDS databases in this report: PCS (Permit Compliance System), AIRS (Aerometric Information Retrieval System), DOCKET (Enforcement Docket used to manage and track information on civil judicial enforcement cases for all environmental statutes), FURS (Federal Underground Injection Control), C-DOCKET (Criminal Docket System used to track criminal enforcement actions for all environmental statutes), FFIS (Federal Facilities Information System), STATE (State Environmental Laws and Statutes), and PADS (PCB Activity Data System).

Date of Government Version: 08/03/2022	Source: EPA
Date Data Arrived at EDR: 08/25/2022	Telephone: (415) 947-8000
Date Made Active in Reports: 10/24/2022	Last EDR Contact: 11/29/2022
Number of Days to Update: 60	Next Scheduled EDR Contact: 03/13/2023
	Data Release Frequency: Quarterly

## DOCKET HWC: Hazardous Waste Compliance Docket Listing

A complete list of the Federal Agency Hazardous Waste Compliance Docket Facilities.

Date of Government Version: 05/06/2021	Source: Environmental Protection Agency
Date Data Arrived at EDR: 05/21/2021	Telephone: 202-564-0527
Date Made Active in Reports: 08/11/2021	Last EDR Contact: 11/15/2022
Number of Days to Update: 82	Next Scheduled EDR Contact: 03/06/2023
	Data Release Frequency: Varies

## UXO: Unexploded Ordnance Sites

A listing of unexploded ordnance site locations

Date of Government Version: 11/09/2021	Source: Department of Defense
Date Data Arrived at EDR: 10/20/2022	Telephone: 703-704-1564
Date Made Active in Reports: 01/10/2023	Last EDR Contact: 01/09/2023
Number of Days to Update: 82	Next Scheduled EDR Contact: 04/24/2023
	Data Release Frequency: Varies

## ECHO: Enforcement & Compliance History Information

ECHO provides integrated compliance and enforcement information for about 800,000 regulated facilities nationwide.



# GOVERNMENT RECORDS SEARCHED / DATA CURRENCY TRACKING

Date of Government Version: 09/25/2022  
Date Data Arrived at EDR: 09/30/2022  
Date Made Active in Reports: 12/22/2022  
Number of Days to Update: 83

Source: Environmental Protection Agency  
Telephone: 202-564-2280  
Last EDR Contact: 01/04/2023  
Next Scheduled EDR Contact: 04/17/2023  
Data Release Frequency: Quarterly

## FUELS PROGRAM: EPA Fuels Program Registered Listing

This listing includes facilities that are registered under the Part 80 (Code of Federal Regulations) EPA Fuels Programs. All companies now are required to submit new and updated registrations.

Date of Government Version: 11/10/2022  
Date Data Arrived at EDR: 11/10/2022  
Date Made Active in Reports: 02/09/2023  
Number of Days to Update: 91

Source: EPA  
Telephone: 800-385-6164  
Last EDR Contact: 02/14/2023  
Next Scheduled EDR Contact: 05/29/2023  
Data Release Frequency: Quarterly

## PFAS NPL: Superfund Sites with PFAS Detections Information

EPA's Office of Land and Emergency Management and EPA Regional Offices maintain data describing what is known about site investigations, contamination, and remedial actions under the Comprehensive Environmental Response, Compensation, and Liability Act (CERCLA) where PFAS is present in the environment.

Date of Government Version: 02/23/2022  
Date Data Arrived at EDR: 07/08/2022  
Date Made Active in Reports: 11/08/2022  
Number of Days to Update: 123

Source: Environmental Protection Agency  
Telephone: 703-603-8895  
Last EDR Contact: 01/10/2023  
Next Scheduled EDR Contact: 04/17/2023  
Data Release Frequency: Varies

## PFAS FEDERAL SITES: Federal Sites PFAS Information

Several federal entities, such as the federal Superfund program, Department of Defense, National Aeronautics and Space Administration, Department of Transportation, and Department of Energy provided information for sites with known or suspected detections at federal facilities.

Date of Government Version: 02/23/2022  
Date Data Arrived at EDR: 03/31/2022  
Date Made Active in Reports: 11/08/2022  
Number of Days to Update: 222

Source: Environmental Protection Agency  
Telephone: 202-272-0167  
Last EDR Contact: 01/05/2023  
Next Scheduled EDR Contact: 04/17/2023  
Data Release Frequency: Varies

## PFAS TSCA: PFAS Manufacture and Imports Information

EPA issued the Chemical Data Reporting (CDR) Rule under the Toxic Substances Control Act (TSCA) and requires chemical manufacturers and facilities that manufacture or import chemical substances to report data to EPA. EPA publishes non-confidential business information (non-CBI) and includes descriptive information about each site, corporate parent, production volume, other manufacturing information, and processing and use information.

Date of Government Version: 01/03/2022  
Date Data Arrived at EDR: 03/31/2022  
Date Made Active in Reports: 11/08/2022  
Number of Days to Update: 222

Source: Environmental Protection Agency  
Telephone: 202-272-0167  
Last EDR Contact: 01/05/2023  
Next Scheduled EDR Contact: 04/17/2023  
Data Release Frequency: Varies

## PFAS RCRA MANIFEST: PFAS Transfers Identified In the RCRA Database Listing

To work around the lack of PFAS waste codes in the RCRA database, EPA developed the PFAS Transfers dataset by mining e-Manifest records containing at least one of these common PFAS keywords: PFAS, PFOA, PFOS, PERFL, AFFF, GENX, GEN-X (plus the VT waste codes). These keywords were searched for in the following text fields: Manifest handling instructions (MANIFEST\_HANDLING\_INSTR), Non-hazardous waste description (NON\_HAZ\_WASTE\_DESCRIPTION), DOT printed information (DOT\_PRINTED\_INFORMATION), Waste line handling instructions (WASTE\_LINE\_HANDLING\_INSTR), Waste residue comments (WASTE\_RESIDUE\_COMMENTS).

Date of Government Version: 01/03/2022  
Date Data Arrived at EDR: 03/31/2022  
Date Made Active in Reports: 11/08/2022  
Number of Days to Update: 222

Source: Environmental Protection Agency  
Telephone: 202-272-0167  
Last EDR Contact: 01/05/2023  
Next Scheduled EDR Contact: 04/17/2023  
Data Release Frequency: Varies

# GOVERNMENT RECORDS SEARCHED / DATA CURRENCY TRACKING

## PFAS ATSDR: PFAS Contamination Site Location Listing

PFAS contamination site locations from the Department of Health & Human Services, Center for Disease Control & Prevention. ATSDR is involved at a number of PFAS-related sites, either directly or through assisting state and federal partners. As of now, most sites are related to drinking water contamination connected with PFAS production facilities or fire training areas where aqueous film-forming firefighting foam (AFFF) was regularly used.

Date of Government Version: 06/24/2020	Source: Department of Health & Human Services
Date Data Arrived at EDR: 03/17/2021	Telephone: 202-741-5770
Date Made Active in Reports: 11/08/2022	Last EDR Contact: 01/23/2023
Number of Days to Update: 601	Next Scheduled EDR Contact: 05/08/2023
	Data Release Frequency: Varies

## PFAS WQP: Ambient Environmental Sampling for PFAS

The Water Quality Portal (WQP) is a part of a modernized repository storing ambient sampling data for all environmental media and tissue samples. A wide range of federal, state, tribal and local governments, academic and non-governmental organizations and individuals submit project details and sampling results to this public repository. The information is commonly used for research and assessments of environmental quality.

Date of Government Version: 01/03/2022	Source: Environmental Protection Agency
Date Data Arrived at EDR: 03/31/2022	Telephone: 202-272-0167
Date Made Active in Reports: 11/08/2022	Last EDR Contact: 01/05/2023
Number of Days to Update: 222	Next Scheduled EDR Contact: 04/17/2023
	Data Release Frequency: Varies

## PFAS NPDES: Clean Water Act Discharge Monitoring Information

Any discharger of pollutants to waters of the United States from a point source must have a National Pollutant Discharge Elimination System (NPDES) permit. The process for obtaining limits involves the regulated entity (permittee) disclosing releases in a NPDES permit application and the permitting authority (typically the state but sometimes EPA) deciding whether to require monitoring or monitoring with limits.

Date of Government Version: 01/03/2022	Source: Environmental Protection Agency
Date Data Arrived at EDR: 03/31/2022	Telephone: 202-272-0167
Date Made Active in Reports: 11/08/2022	Last EDR Contact: 01/05/2023
Number of Days to Update: 222	Next Scheduled EDR Contact: 04/17/2023
	Data Release Frequency: Varies

## PFAS ECHO: Facilities in Industries that May Be Handling PFAS Listing

Regulators and the public have expressed interest in knowing which regulated entities may be using PFAS. EPA has developed a dataset from various sources that show which industries may be handling PFAS. Approximately 120,000 facilities subject to federal environmental programs have operated or currently operate in industry sectors with processes that may involve handling and/or release of PFAS.

Date of Government Version: 01/03/2022	Source: Environmental Protection Agency
Date Data Arrived at EDR: 03/31/2022	Telephone: 202-272-0167
Date Made Active in Reports: 11/08/2022	Last EDR Contact: 01/05/2023
Number of Days to Update: 222	Next Scheduled EDR Contact: 04/17/2023
	Data Release Frequency: Varies

## PFAS ECHO FIRE TRAINING: Facilities in Industries that May Be Handling PFAS Listing

A list of fire training sites was added to the Industry Sectors dataset using a keyword search on the permitted facility's name to identify sites where fire-fighting foam may have been used in training exercises. Additionally, you may view an example spreadsheet of the subset of fire training facility data, as well as the keywords used in selecting or deselecting a facility for the subset. as well as the keywords used in selecting or deselecting a facility for the subset. These keywords were tested to maximize accuracy in selecting facilities that may use fire-fighting foam in training exercises, however, due to the lack of a required reporting field in the data systems for designating fire training sites, this methodology may not identify all fire training sites or may potentially misidentify them.

Date of Government Version: 08/22/2018	Source: Environmental Protection Agency
Date Data Arrived at EDR: 03/31/2022	Telephone: 202-272-0167
Date Made Active in Reports: 11/08/2022	Last EDR Contact: 01/05/2023
Number of Days to Update: 222	Next Scheduled EDR Contact: 04/17/2023
	Data Release Frequency: Varies

# GOVERNMENT RECORDS SEARCHED / DATA CURRENCY TRACKING

## PFAS PART 139 AIRPORT: All Certified Part 139 Airports PFAS Information Listing

Since July 1, 2006, all certified part 139 airports are required to have fire-fighting foam onsite that meet military specifications (MIL-F-24385) (14 CFR 139.317). To date, these military specification fire-fighting foams are fluorinated and have been historically used for training and extinguishing. The 2018 FAA Reauthorization Act has a provision stating that no later than October 2021, FAA shall not require the use of fluorinated AFFF. This provision does not prohibit the use of fluorinated AFFF at Part 139 civilian airports; it only prohibits FAA from mandating its use. The Federal Aviation Administration's document AC 150/5210-6D - Aircraft Fire Extinguishing Agents provides guidance on Aircraft Fire Extinguishing Agents, which includes Aqueous Film Forming Foam (AFFF).

Date of Government Version: 08/22/2018	Source: Environmental Protection Agency
Date Data Arrived at EDR: 10/26/2022	Telephone: 202-272-0167
Date Made Active in Reports: 11/08/2022	Last EDR Contact: 01/05/2023
Number of Days to Update: 13	Next Scheduled EDR Contact: 04/17/2023
	Data Release Frequency: Varies

## AQUEOUS FOAM NRC: Aqueous Foam Related Incidents Listing

The National Response Center (NRC) serves as an emergency call center that fields initial reports for pollution and railroad incidents and forwards that information to appropriate federal/state agencies for response. The spreadsheets posted to the NRC website contain initial incident data that has not been validated or investigated by a federal/state response agency. Response center calls from 1990 to the most recent complete calendar year where there was indication of Aqueous Film Forming Foam (AFFF) usage are included in this dataset. NRC calls may reference AFFF usage in the ?Material Involved? or ?Incident Description? fields.

Date of Government Version: 02/23/2022	Source: Environmental Protection Agency
Date Data Arrived at EDR: 03/31/2022	Telephone: 202-272-0167
Date Made Active in Reports: 11/08/2022	Last EDR Contact: 01/05/2023
Number of Days to Update: 222	Next Scheduled EDR Contact: 04/17/2023
	Data Release Frequency: Varies

## PFAS: PFAS Contamination Site Location Listing

A listing of PFAS contaminated sites included in the GeoTracker database.

Date of Government Version: 12/02/2022	Source: State Water Resources Control Board
Date Data Arrived at EDR: 12/02/2022	Telephone: 866-480-1028
Date Made Active in Reports: 02/23/2023	Last EDR Contact: 12/02/2022
Number of Days to Update: 83	Next Scheduled EDR Contact: 03/20/2023
	Data Release Frequency: Varies

## AQUEOUS FOAM: Former Fire Training Facility Assessments Listing

Airports shown on this list are those believed to use Aqueous Film Forming Foam (AFFF), and certified by the Federal Aviation Administration (FAA) under Title 14, Code of Federal Regulations (CFR), Part 139 (14 CFR Part 139). This list was created by SWRCB using information available from the FAA. Location points shown are from the latitude and longitude listed on the FAA airport master record.

Date of Government Version: 09/06/2022	Source: State Water Resources Control Board
Date Data Arrived at EDR: 09/06/2022	Telephone: 916-341-5455
Date Made Active in Reports: 10/26/2022	Last EDR Contact: 10/09/2022
Number of Days to Update: 50	Next Scheduled EDR Contact: 03/20/2023
	Data Release Frequency: Varies

## CA BOND EXP. PLAN: Bond Expenditure Plan

Department of Health Services developed a site-specific expenditure plan as the basis for an appropriation of Hazardous Substance Cleanup Bond Act funds. It is not updated.

Date of Government Version: 01/01/1989	Source: Department of Health Services
Date Data Arrived at EDR: 07/27/1994	Telephone: 916-255-2118
Date Made Active in Reports: 08/02/1994	Last EDR Contact: 05/31/1994
Number of Days to Update: 6	Next Scheduled EDR Contact: N/A
	Data Release Frequency: No Update Planned

# GOVERNMENT RECORDS SEARCHED / DATA CURRENCY TRACKING

## CORTESE: "Cortese" Hazardous Waste & Substances Sites List

The sites for the list are designated by the State Water Resource Control Board (LUST), the Integrated Waste Board (SWF/LS), and the Department of Toxic Substances Control (Cal-Sites).

Date of Government Version: 09/19/2022	Source: CAL EPA/Office of Emergency Information
Date Data Arrived at EDR: 09/19/2022	Telephone: 916-323-3400
Date Made Active in Reports: 12/07/2022	Last EDR Contact: 12/14/2022
Number of Days to Update: 79	Next Scheduled EDR Contact: 04/03/2023
	Data Release Frequency: Quarterly

## CUPA LIVERMORE-PLEASANTON: CUPA Facility Listing

list of facilities associated with the various CUPA programs in Livermore-Pleasanton

Date of Government Version: 12/07/2021	Source: Livermore-Pleasanton Fire Department
Date Data Arrived at EDR: 05/09/2022	Telephone: 925-454-2361
Date Made Active in Reports: 05/17/2022	Last EDR Contact: 02/10/2023
Number of Days to Update: 8	Next Scheduled EDR Contact: 05/22/2023
	Data Release Frequency: Varies

## DRYCLEAN AVAQMD: Antelope Valley Air Quality Management District Drycleaner Listing

A listing of dry cleaners in the Antelope Valley Air Quality Management District.

Date of Government Version: 11/14/2022	Source: Antelope Valley Air Quality Management District
Date Data Arrived at EDR: 11/14/2022	Telephone: 661-723-8070
Date Made Active in Reports: 02/01/2023	Last EDR Contact: 02/23/2023
Number of Days to Update: 79	Next Scheduled EDR Contact: 06/12/2023
	Data Release Frequency: Varies

## DRYCLEAN SOUTH COAST: South Coast Air Quality Management District Drycleaner Listing

A listing of dry cleaners in the South Coast Air Quality Management District

Date of Government Version: 11/17/2022	Source: South Coast Air Quality Management District
Date Data Arrived at EDR: 11/30/2022	Telephone: 909-396-3211
Date Made Active in Reports: 02/14/2023	Last EDR Contact: 02/15/2023
Number of Days to Update: 76	Next Scheduled EDR Contact: 06/05/2023
	Data Release Frequency: Varies

## DRYCLEANERS: Cleaner Facilities

A list of drycleaner related facilities that have EPA ID numbers. These are facilities with certain SIC codes: power laundries, family and commercial; garment pressing and cleaner's agents; linen supply; coin-operated laundries and cleaning; drycleaning plants, except rugs; carpet and upholster cleaning; industrial launderers; laundry and garment services.

Date of Government Version: 08/27/2021	Source: Department of Toxic Substance Control
Date Data Arrived at EDR: 09/01/2021	Telephone: 916-327-4498
Date Made Active in Reports: 11/19/2021	Last EDR Contact: 01/24/2023
Number of Days to Update: 79	Next Scheduled EDR Contact: 06/12/2023
	Data Release Frequency: Annually

## EMI: Emissions Inventory Data

Toxics and criteria pollutant emissions data collected by the ARB and local air pollution agencies.

Date of Government Version: 12/31/2020	Source: California Air Resources Board
Date Data Arrived at EDR: 06/13/2022	Telephone: 916-322-2990
Date Made Active in Reports: 08/30/2022	Last EDR Contact: 12/15/2022
Number of Days to Update: 78	Next Scheduled EDR Contact: 03/27/2023
	Data Release Frequency: Varies

## ENF: Enforcement Action Listing

A listing of Water Board Enforcement Actions. Formal is everything except Oral/Verbal Communication, Notice of Violation, Expedited Payment Letter, and Staff Enforcement Letter.

# GOVERNMENT RECORDS SEARCHED / DATA CURRENCY TRACKING

Date of Government Version: 10/17/2022  
Date Data Arrived at EDR: 10/19/2022  
Date Made Active in Reports: 01/10/2023  
Number of Days to Update: 83

Source: State Water Resources Control Board  
Telephone: 916-445-9379  
Last EDR Contact: 01/18/2023  
Next Scheduled EDR Contact: 05/01/2023  
Data Release Frequency: Varies

## Financial Assurance 1: Financial Assurance Information Listing

Financial Assurance information

Date of Government Version: 10/12/2022  
Date Data Arrived at EDR: 10/12/2022  
Date Made Active in Reports: 12/29/2022  
Number of Days to Update: 78

Source: Department of Toxic Substances Control  
Telephone: 916-255-3628  
Last EDR Contact: 01/13/2023  
Next Scheduled EDR Contact: 05/01/2023  
Data Release Frequency: Varies

## Financial Assurance 2: Financial Assurance Information Listing

A listing of financial assurance information for solid waste facilities. Financial assurance is intended to ensure that resources are available to pay for the cost of closure, post-closure care, and corrective measures if the owner or operator of a regulated facility is unable or unwilling to pay.

Date of Government Version: 11/08/2022  
Date Data Arrived at EDR: 11/23/2022  
Date Made Active in Reports: 02/13/2023  
Number of Days to Update: 82

Source: California Integrated Waste Management Board  
Telephone: 916-341-6066  
Last EDR Contact: 02/03/2023  
Next Scheduled EDR Contact: 05/22/2023  
Data Release Frequency: Varies

## ICE: ICE

Contains data pertaining to the Permitted Facilities with Inspections / Enforcements sites tracked in Envirostor.

Date of Government Version: 11/10/2022  
Date Data Arrived at EDR: 11/10/2022  
Date Made Active in Reports: 02/01/2023  
Number of Days to Update: 83

Source: Department of Toxic Substances Control  
Telephone: 877-786-9427  
Last EDR Contact: 02/14/2023  
Next Scheduled EDR Contact: 05/29/2023  
Data Release Frequency: Quarterly

## HIST CORTESE: Hazardous Waste & Substance Site List

The sites for the list are designated by the State Water Resource Control Board [LUST], the Integrated Waste Board [SWF/LS], and the Department of Toxic Substances Control [CALSTATES]. This listing is no longer updated by the state agency.

Date of Government Version: 04/01/2001  
Date Data Arrived at EDR: 01/22/2009  
Date Made Active in Reports: 04/08/2009  
Number of Days to Update: 76

Source: Department of Toxic Substances Control  
Telephone: 916-323-3400  
Last EDR Contact: 01/22/2009  
Next Scheduled EDR Contact: N/A  
Data Release Frequency: No Update Planned

## HWP: EnviroStor Permitted Facilities Listing

Detailed information on permitted hazardous waste facilities and corrective action ("cleanups") tracked in EnviroStor.

Date of Government Version: 11/10/2022  
Date Data Arrived at EDR: 11/10/2022  
Date Made Active in Reports: 02/01/2023  
Number of Days to Update: 83

Source: Department of Toxic Substances Control  
Telephone: 916-323-3400  
Last EDR Contact: 02/14/2023  
Next Scheduled EDR Contact: 05/29/2023  
Data Release Frequency: Quarterly

## HWT: Registered Hazardous Waste Transporter Database

A listing of hazardous waste transporters. In California, unless specifically exempted, it is unlawful for any person to transport hazardous wastes unless the person holds a valid registration issued by DTSC. A hazardous waste transporter registration is valid for one year and is assigned a unique registration number.

# GOVERNMENT RECORDS SEARCHED / DATA CURRENCY TRACKING

Date of Government Version: 10/03/2022  
Date Data Arrived at EDR: 10/03/2022  
Date Made Active in Reports: 12/15/2022  
Number of Days to Update: 73

Source: Department of Toxic Substances Control  
Telephone: 916-440-7145  
Last EDR Contact: 01/04/2023  
Next Scheduled EDR Contact: 04/17/2023  
Data Release Frequency: Quarterly

## HAZNET: Facility and Manifest Data

Facility and Manifest Data. The data is extracted from the copies of hazardous waste manifests received each year by the DTSC. The annual volume of manifests is typically 700,000 - 1,000,000 annually, representing approximately 350,000 - 500,000 shipments. Data are from the manifests submitted without correction, and therefore many contain some invalid values for data elements such as generator ID, TSD ID, waste category, and disposal method. This database begins with calendar year 1993.

Date of Government Version: 12/31/2021  
Date Data Arrived at EDR: 07/05/2022  
Date Made Active in Reports: 09/19/2022  
Number of Days to Update: 76

Source: California Environmental Protection Agency  
Telephone: 916-255-1136  
Last EDR Contact: 01/06/2023  
Next Scheduled EDR Contact: 04/17/2023  
Data Release Frequency: Annually

## MINES: Mines Site Location Listing

A listing of mine site locations from the Office of Mine Reclamation.

Date of Government Version: 12/02/2022  
Date Data Arrived at EDR: 12/02/2022  
Date Made Active in Reports: 02/22/2023  
Number of Days to Update: 82

Source: Department of Conservation  
Telephone: 916-322-1080  
Last EDR Contact: 12/02/2022  
Next Scheduled EDR Contact: 03/20/2023  
Data Release Frequency: Quarterly

## MWMP: Medical Waste Management Program Listing

The Medical Waste Management Program (MWMP) ensures the proper handling and disposal of medical waste by permitting and inspecting medical waste Offsite Treatment Facilities (PDF) and Transfer Stations (PDF) throughout the state. MWMP also oversees all Medical Waste Transporters.

Date of Government Version: 10/31/2022  
Date Data Arrived at EDR: 11/29/2022  
Date Made Active in Reports: 02/14/2023  
Number of Days to Update: 77

Source: Department of Public Health  
Telephone: 916-558-1784  
Last EDR Contact: 11/29/2022  
Next Scheduled EDR Contact: 03/13/2023  
Data Release Frequency: Varies

## NPDES: NPDES Permits Listing

A listing of NPDES permits, including stormwater.

Date of Government Version: 11/03/2022  
Date Data Arrived at EDR: 11/03/2022  
Date Made Active in Reports: 01/25/2023  
Number of Days to Update: 83

Source: State Water Resources Control Board  
Telephone: 916-445-9379  
Last EDR Contact: 02/07/2023  
Next Scheduled EDR Contact: 05/22/2023  
Data Release Frequency: Quarterly

## PEST LIC: Pesticide Regulation Licenses Listing

A listing of licenses and certificates issued by the Department of Pesticide Regulation. The DPR issues licenses and/or certificates to: Persons and businesses that apply or sell pesticides; Pest control dealers and brokers; Persons who advise on agricultural pesticide applications.

Date of Government Version: 11/28/2022  
Date Data Arrived at EDR: 11/29/2022  
Date Made Active in Reports: 02/14/2023  
Number of Days to Update: 77

Source: Department of Pesticide Regulation  
Telephone: 916-445-4038  
Last EDR Contact: 11/29/2022  
Next Scheduled EDR Contact: 03/13/2023  
Data Release Frequency: Quarterly

# GOVERNMENT RECORDS SEARCHED / DATA CURRENCY TRACKING

## PROC: Certified Processors Database

A listing of certified processors.

Date of Government Version: 12/02/2022  
Date Data Arrived at EDR: 12/02/2022  
Date Made Active in Reports: 02/22/2023  
Number of Days to Update: 82

Source: Department of Conservation  
Telephone: 916-323-3836  
Last EDR Contact: 12/02/2022  
Next Scheduled EDR Contact: 03/20/2023  
Data Release Frequency: Quarterly

## NOTIFY 65: Proposition 65 Records

Listings of all Proposition 65 incidents reported to counties by the State Water Resources Control Board and the Regional Water Quality Control Board. This database is no longer updated by the reporting agency.

Date of Government Version: 09/07/2022  
Date Data Arrived at EDR: 09/08/2022  
Date Made Active in Reports: 11/29/2022  
Number of Days to Update: 82

Source: State Water Resources Control Board  
Telephone: 916-445-3846  
Last EDR Contact: 12/06/2022  
Next Scheduled EDR Contact: 03/27/2023  
Data Release Frequency: No Update Planned

## UIC: UIC Listing

A listing of wells identified as underground injection wells, in the California Oil and Gas Wells database.

Date of Government Version: 12/02/2022  
Date Data Arrived at EDR: 12/02/2022  
Date Made Active in Reports: 02/22/2023  
Number of Days to Update: 82

Source: Department of Conservation  
Telephone: 916-445-2408  
Last EDR Contact: 12/02/2022  
Next Scheduled EDR Contact: 03/20/2023  
Data Release Frequency: Varies

## UIC GEO: Underground Injection Control Sites (GEOTRACKER)

Underground control injection sites

Date of Government Version: 12/02/2022  
Date Data Arrived at EDR: 12/02/2022  
Date Made Active in Reports: 02/21/2023  
Number of Days to Update: 81

Source: State Water Resource Control Board  
Telephone: 866-480-1028  
Last EDR Contact: 12/02/2022  
Next Scheduled EDR Contact: 03/20/2023  
Data Release Frequency: Varies

## WASTEWATER PITS: Oil Wastewater Pits Listing

Water officials discovered that oil producers have been dumping chemical-laden wastewater into hundreds of unlined pits that are operating without proper permits. Inspections completed by the Central Valley Regional Water Quality Control Board revealed the existence of previously unidentified waste sites. The water boards review found that more than one-third of the region's active disposal pits are operating without permission.

Date of Government Version: 02/11/2021  
Date Data Arrived at EDR: 07/01/2021  
Date Made Active in Reports: 09/29/2021  
Number of Days to Update: 90

Source: RWQCB, Central Valley Region  
Telephone: 559-445-5577  
Last EDR Contact: 01/06/2023  
Next Scheduled EDR Contact: 04/17/2023  
Data Release Frequency: Varies

## WDS: Waste Discharge System

Sites which have been issued waste discharge requirements.

Date of Government Version: 06/19/2007  
Date Data Arrived at EDR: 06/20/2007  
Date Made Active in Reports: 06/29/2007  
Number of Days to Update: 9

Source: State Water Resources Control Board  
Telephone: 916-341-5227  
Last EDR Contact: 02/13/2023  
Next Scheduled EDR Contact: 05/29/2023  
Data Release Frequency: No Update Planned

## WIP: Well Investigation Program Case List

Well Investigation Program case in the San Gabriel and San Fernando Valley area.

# GOVERNMENT RECORDS SEARCHED / DATA CURRENCY TRACKING

Date of Government Version: 07/03/2009  
Date Data Arrived at EDR: 07/21/2009  
Date Made Active in Reports: 08/03/2009  
Number of Days to Update: 13

Source: Los Angeles Water Quality Control Board  
Telephone: 213-576-6726  
Last EDR Contact: 12/13/2022  
Next Scheduled EDR Contact: 04/03/2023  
Data Release Frequency: No Update Planned

## MILITARY PRIV SITES: Military Privatized Sites (GEOTRACKER)

Military privatized sites

Date of Government Version: 12/02/2022  
Date Data Arrived at EDR: 12/02/2022  
Date Made Active in Reports: 02/21/2023  
Number of Days to Update: 81

Source: State Water Resources Control Board  
Telephone: 866-480-1028  
Last EDR Contact: 12/02/2022  
Next Scheduled EDR Contact: 03/20/2023  
Data Release Frequency: Varies

## PROJECT: Project Sites (GEOTRACKER)

Projects sites

Date of Government Version: 12/02/2022  
Date Data Arrived at EDR: 12/02/2022  
Date Made Active in Reports: 02/21/2023  
Number of Days to Update: 81

Source: State Water Resources Control Board  
Telephone: 866-480-1028  
Last EDR Contact: 12/02/2022  
Next Scheduled EDR Contact: 03/20/2023  
Data Release Frequency: Varies

## WDR: Waste Discharge Requirements Listing

In general, the Waste Discharge Requirements (WDRs) Program (sometimes also referred to as the "Non Chapter 15 (Non 15) Program") regulates point discharges that are exempt pursuant to Subsection 20090 of Title 27 and not subject to the Federal Water Pollution Control Act. Exemptions from Title 27 may be granted for nine categories of discharges (e.g., sewage, wastewater, etc.) that meet, and continue to meet, the preconditions listed for each specific exemption. The scope of the WDRs Program also includes the discharge of wastes classified as inert, pursuant to section 20230 of Title 27.

Date of Government Version: 12/02/2022  
Date Data Arrived at EDR: 12/02/2022  
Date Made Active in Reports: 02/23/2023  
Number of Days to Update: 83

Source: State Water Resources Control Board  
Telephone: 916-341-5810  
Last EDR Contact: 12/02/2022  
Next Scheduled EDR Contact: 03/20/2023  
Data Release Frequency: Quarterly

## CIWQS: California Integrated Water Quality System

The California Integrated Water Quality System (CIWQS) is a computer system used by the State and Regional Water Quality Control Boards to track information about places of environmental interest, manage permits and other orders, track inspections, and manage violations and enforcement activities.

Date of Government Version: 11/28/2022  
Date Data Arrived at EDR: 11/29/2022  
Date Made Active in Reports: 02/13/2023  
Number of Days to Update: 76

Source: State Water Resources Control Board  
Telephone: 866-794-4977  
Last EDR Contact: 11/29/2022  
Next Scheduled EDR Contact: 03/13/2023  
Data Release Frequency: Varies

## CERS: CalEPA Regulated Site Portal Data

The CalEPA Regulated Site Portal database combines data about environmentally regulated sites and facilities in California into a single database. It combines data from a variety of state and federal databases, and provides an overview of regulated activities across the spectrum of environmental programs for any given location in California. These activities include hazardous materials and waste, state and federal cleanups, impacted ground and surface waters, and toxic materials

Date of Government Version: 01/05/2023  
Date Data Arrived at EDR: 01/06/2023  
Date Made Active in Reports: 01/10/2023  
Number of Days to Update: 4

Source: California Environmental Protection Agency  
Telephone: 916-323-2514  
Last EDR Contact: 01/06/2023  
Next Scheduled EDR Contact: 05/01/2023  
Data Release Frequency: Varies



# GOVERNMENT RECORDS SEARCHED / DATA CURRENCY TRACKING

## NON-CASE INFO: Non-Case Information Sites (GEOTRACKER)

Non-Case Information sites

Date of Government Version: 12/02/2022	Source: State Water Resources Control Board
Date Data Arrived at EDR: 12/02/2022	Telephone: 866-480-1028
Date Made Active in Reports: 02/21/2023	Last EDR Contact: 12/02/2022
Number of Days to Update: 81	Next Scheduled EDR Contact: 03/20/2023
	Data Release Frequency: Varies

## OTHER OIL GAS: Other Oil & Gas Projects Sites (GEOTRACKER)

Other Oil & Gas Projects sites

Date of Government Version: 12/02/2022	Source: State Water Resources Control Board
Date Data Arrived at EDR: 12/02/2022	Telephone: 866-480-1028
Date Made Active in Reports: 02/21/2023	Last EDR Contact: 12/02/2022
Number of Days to Update: 81	Next Scheduled EDR Contact: 03/20/2023
	Data Release Frequency: Varies

## PROD WATER PONDS: Produced Water Ponds Sites (GEOTRACKER)

Produced water ponds sites

Date of Government Version: 12/02/2022	Source: State Water Resources Control Board
Date Data Arrived at EDR: 12/02/2022	Telephone: 866-480-1028
Date Made Active in Reports: 02/21/2023	Last EDR Contact: 12/02/2022
Number of Days to Update: 81	Next Scheduled EDR Contact: 03/20/2023
	Data Release Frequency: Varies

## SAMPLING POINT: Sampling Point ? Public Sites (GEOTRACKER)

Sampling point - public sites

Date of Government Version: 12/02/2022	Source: State Water Resources Control Board
Date Data Arrived at EDR: 12/02/2022	Telephone: 866-480-1028
Date Made Active in Reports: 02/21/2023	Last EDR Contact: 12/02/2022
Number of Days to Update: 81	Next Scheduled EDR Contact: 03/20/2023
	Data Release Frequency: Varies

## WELL STIM PROJ: Well Stimulation Project (GEOTRACKER)

Includes areas of groundwater monitoring plans, a depiction of the monitoring network, and the facilities, boundaries, and subsurface characteristics of the oilfield and the features (oil and gas wells, produced water ponds, UIC wells, water supply wells, etc?) being monitored

Date of Government Version: 12/02/2022	Source: State Water Resources Control Board
Date Data Arrived at EDR: 12/02/2022	Telephone: 866-480-1028
Date Made Active in Reports: 02/21/2023	Last EDR Contact: 12/02/2022
Number of Days to Update: 81	Next Scheduled EDR Contact: 03/20/2023
	Data Release Frequency: Varies

## PCS ENF: Enforcement data

No description is available for this data

Date of Government Version: 12/31/2014	Source: EPA
Date Data Arrived at EDR: 02/05/2015	Telephone: 202-564-2497
Date Made Active in Reports: 03/06/2015	Last EDR Contact: 12/28/2022
Number of Days to Update: 29	Next Scheduled EDR Contact: 04/17/2023
	Data Release Frequency: Varies

## PCS: Permit Compliance System

PCS is a computerized management information system that contains data on National Pollutant Discharge Elimination System (NPDES) permit holding facilities. PCS tracks the permit, compliance, and enforcement status of NPDES facilities.

# GOVERNMENT RECORDS SEARCHED / DATA CURRENCY TRACKING

Date of Government Version: 07/14/2011  
Date Data Arrived at EDR: 08/05/2011  
Date Made Active in Reports: 09/29/2011  
Number of Days to Update: 55

Source: EPA, Office of Water  
Telephone: 202-564-2496  
Last EDR Contact: 12/28/2022  
Next Scheduled EDR Contact: 04/17/2023  
Data Release Frequency: Semi-Annually

## PCS INACTIVE: Listing of Inactive PCS Permits

An inactive permit is a facility that has shut down or is no longer discharging.

Date of Government Version: 11/05/2014  
Date Data Arrived at EDR: 01/06/2015  
Date Made Active in Reports: 05/06/2015  
Number of Days to Update: 120

Source: EPA  
Telephone: 202-564-2496  
Last EDR Contact: 12/28/2022  
Next Scheduled EDR Contact: 04/17/2023  
Data Release Frequency: Semi-Annually

## MINES MRDS: Mineral Resources Data System Mineral Resources Data System

Date of Government Version: 04/06/2018  
Date Data Arrived at EDR: 10/21/2019  
Date Made Active in Reports: 10/24/2019  
Number of Days to Update: 3

Source: USGS  
Telephone: 703-648-6533  
Last EDR Contact: 11/22/2022  
Next Scheduled EDR Contact: 03/06/2023  
Data Release Frequency: Varies

## HWTS: Hazardous Waste Tracking System

DTSC maintains the Hazardous Waste Tracking System that stores ID number information since the early 1980s and manifest data since 1993. The system collects both manifest copies from the generator and destination facility.

Date of Government Version: 04/05/2022  
Date Data Arrived at EDR: 04/05/2022  
Date Made Active in Reports: 04/26/2022  
Number of Days to Update: 21

Source: Department of Toxic Substances Control  
Telephone: 916-324-2444  
Last EDR Contact: 01/03/2023  
Next Scheduled EDR Contact: 04/17/2023  
Data Release Frequency: Varies

## EDR HIGH RISK HISTORICAL RECORDS

### *EDR Exclusive Records*

#### EDR MGP: EDR Proprietary Manufactured Gas Plants

The EDR Proprietary Manufactured Gas Plant Database includes records of coal gas plants (manufactured gas plants) compiled by EDR's researchers. Manufactured gas sites were used in the United States from the 1800's to 1950's to produce a gas that could be distributed and used as fuel. These plants used whale oil, rosin, coal, or a mixture of coal, oil, and water that also produced a significant amount of waste. Many of the byproducts of the gas production, such as coal tar (oily waste containing volatile and non-volatile chemicals), sludges, oils and other compounds are potentially hazardous to human health and the environment. The byproduct from this process was frequently disposed of directly at the plant site and can remain or spread slowly, serving as a continuous source of soil and groundwater contamination.

Date of Government Version: N/A  
Date Data Arrived at EDR: N/A  
Date Made Active in Reports: N/A  
Number of Days to Update: N/A

Source: EDR, Inc.  
Telephone: N/A  
Last EDR Contact: N/A  
Next Scheduled EDR Contact: N/A  
Data Release Frequency: No Update Planned

#### EDR Hist Auto: EDR Exclusive Historical Auto Stations

EDR has searched selected national collections of business directories and has collected listings of potential gas station/filling station/service station sites that were available to EDR researchers. EDR's review was limited to those categories of sources that might, in EDR's opinion, include gas station/filling station/service station establishments. The categories reviewed included, but were not limited to gas, gas station, gasoline station, filling station, auto, automobile repair, auto service station, service station, etc. This database falls within a category of information EDR classifies as "High Risk Historical Records", or HRHR. EDR's HRHR effort presents unique and sometimes proprietary data about past sites and operations that typically create environmental concerns, but may not show up in current government records searches.

# GOVERNMENT RECORDS SEARCHED / DATA CURRENCY TRACKING

Date of Government Version: N/A  
Date Data Arrived at EDR: N/A  
Date Made Active in Reports: N/A  
Number of Days to Update: N/A

Source: EDR, Inc.  
Telephone: N/A  
Last EDR Contact: N/A  
Next Scheduled EDR Contact: N/A  
Data Release Frequency: Varies

## EDR Hist Cleaner: EDR Exclusive Historical Cleaners

EDR has searched selected national collections of business directories and has collected listings of potential dry cleaner sites that were available to EDR researchers. EDR's review was limited to those categories of sources that might, in EDR's opinion, include dry cleaning establishments. The categories reviewed included, but were not limited to dry cleaners, cleaners, laundry, laundromat, cleaning/laundry, wash & dry etc. This database falls within a category of information EDR classifies as "High Risk Historical Records", or HRHR. EDR's HRHR effort presents unique and sometimes proprietary data about past sites and operations that typically create environmental concerns, but may not show up in current government records searches.

Date of Government Version: N/A  
Date Data Arrived at EDR: N/A  
Date Made Active in Reports: N/A  
Number of Days to Update: N/A

Source: EDR, Inc.  
Telephone: N/A  
Last EDR Contact: N/A  
Next Scheduled EDR Contact: N/A  
Data Release Frequency: Varies

## EDR RECOVERED GOVERNMENT ARCHIVES

### *Exclusive Recovered Govt. Archives*

#### RGA LF: Recovered Government Archive Solid Waste Facilities List

The EDR Recovered Government Archive Landfill database provides a list of landfills derived from historical databases and includes many records that no longer appear in current government lists. Compiled from Records formerly available from the Department of Resources Recycling and Recovery in California.

Date of Government Version: N/A  
Date Data Arrived at EDR: 07/01/2013  
Date Made Active in Reports: 01/13/2014  
Number of Days to Update: 196

Source: Department of Resources Recycling and Recovery  
Telephone: N/A  
Last EDR Contact: 06/01/2012  
Next Scheduled EDR Contact: N/A  
Data Release Frequency: Varies

#### RGA LUST: Recovered Government Archive Leaking Underground Storage Tank

The EDR Recovered Government Archive Leaking Underground Storage Tank database provides a list of LUST incidents derived from historical databases and includes many records that no longer appear in current government lists. Compiled from Records formerly available from the State Water Resources Control Board in California.

Date of Government Version: N/A  
Date Data Arrived at EDR: 07/01/2013  
Date Made Active in Reports: 12/30/2013  
Number of Days to Update: 182

Source: State Water Resources Control Board  
Telephone: N/A  
Last EDR Contact: 06/01/2012  
Next Scheduled EDR Contact: N/A  
Data Release Frequency: Varies

## COUNTY RECORDS

### ALAMEDA COUNTY:

#### CS ALAMEDA: Contaminated Sites

A listing of contaminated sites overseen by the Toxic Release Program (oil and groundwater contamination from chemical releases and spills) and the Leaking Underground Storage Tank Program (soil and ground water contamination from leaking petroleum USTs).

Date of Government Version: 01/09/2019  
Date Data Arrived at EDR: 01/11/2019  
Date Made Active in Reports: 03/05/2019  
Number of Days to Update: 53

Source: Alameda County Environmental Health Services  
Telephone: 510-567-6700  
Last EDR Contact: 12/28/2022  
Next Scheduled EDR Contact: 04/17/2023  
Data Release Frequency: Semi-Annually

# GOVERNMENT RECORDS SEARCHED / DATA CURRENCY TRACKING

## UST ALAMEDA: Underground Tanks

Underground storage tank sites located in Alameda county.

Date of Government Version: 09/28/2022  
Date Data Arrived at EDR: 09/29/2022  
Date Made Active in Reports: 12/14/2022  
Number of Days to Update: 76

Source: Alameda County Environmental Health Services  
Telephone: 510-567-6700  
Last EDR Contact: 12/28/2022  
Next Scheduled EDR Contact: 04/17/2023  
Data Release Frequency: Semi-Annually

## AMADOR COUNTY:

### CUPA AMADOR: CUPA Facility List Cupa Facility List

Date of Government Version: 07/22/2022  
Date Data Arrived at EDR: 07/27/2022  
Date Made Active in Reports: 08/01/2022  
Number of Days to Update: 5

Source: Amador County Environmental Health  
Telephone: 209-223-6439  
Last EDR Contact: 01/27/2023  
Next Scheduled EDR Contact: 05/15/2023  
Data Release Frequency: Varies

## BUTTE COUNTY:

### CUPA BUTTE: CUPA Facility Listing Cupa facility list.

Date of Government Version: 04/21/2017  
Date Data Arrived at EDR: 04/25/2017  
Date Made Active in Reports: 08/09/2017  
Number of Days to Update: 106

Source: Public Health Department  
Telephone: 530-538-7149  
Last EDR Contact: 12/28/2022  
Next Scheduled EDR Contact: 04/17/2023  
Data Release Frequency: No Update Planned

## CALVERAS COUNTY:

### CUPA CALVERAS: CUPA Facility Listing Cupa Facility Listing

Date of Government Version: 12/13/2022  
Date Data Arrived at EDR: 12/15/2022  
Date Made Active in Reports: 12/21/2022  
Number of Days to Update: 6

Source: Calveras County Environmental Health  
Telephone: 209-754-6399  
Last EDR Contact: 12/13/2022  
Next Scheduled EDR Contact: 04/03/2023  
Data Release Frequency: Quarterly

## COLUSA COUNTY:

### CUPA COLUSA: CUPA Facility List Cupa facility list.

Date of Government Version: 04/06/2020  
Date Data Arrived at EDR: 04/23/2020  
Date Made Active in Reports: 07/10/2020  
Number of Days to Update: 78

Source: Health & Human Services  
Telephone: 530-458-0396  
Last EDR Contact: 01/17/2023  
Next Scheduled EDR Contact: 05/15/2023  
Data Release Frequency: Semi-Annually

## CONTRA COSTA COUNTY:

# GOVERNMENT RECORDS SEARCHED / DATA CURRENCY TRACKING

## SL CONTRA COSTA: Site List

List includes sites from the underground tank, hazardous waste generator and business plan/2185 programs.

Date of Government Version: 10/20/2022  
Date Data Arrived at EDR: 10/21/2022  
Date Made Active in Reports: 01/10/2023  
Number of Days to Update: 81

Source: Contra Costa Health Services Department  
Telephone: 925-646-2286  
Last EDR Contact: 01/20/2023  
Next Scheduled EDR Contact: 05/08/2023  
Data Release Frequency: Semi-Annually

## DEL NORTE COUNTY:

### CUPA DEL NORTE: CUPA Facility List Cupa Facility list

Date of Government Version: 05/04/2022  
Date Data Arrived at EDR: 05/06/2022  
Date Made Active in Reports: 07/28/2022  
Number of Days to Update: 83

Source: Del Norte County Environmental Health Division  
Telephone: 707-465-0426  
Last EDR Contact: 02/03/2023  
Next Scheduled EDR Contact: 05/08/2023  
Data Release Frequency: Varies

## EL DORADO COUNTY:

### CUPA EL DORADO: CUPA Facility List CUPA facility list.

Date of Government Version: 08/08/2022  
Date Data Arrived at EDR: 08/09/2022  
Date Made Active in Reports: 09/01/2022  
Number of Days to Update: 23

Source: El Dorado County Environmental Management Department  
Telephone: 530-621-6623  
Last EDR Contact: 01/20/2023  
Next Scheduled EDR Contact: 05/08/2023  
Data Release Frequency: Varies

## FRESNO COUNTY:

### CUPA FRESNO: CUPA Resources List

Certified Unified Program Agency. CUPA's are responsible for implementing a unified hazardous materials and hazardous waste management regulatory program. The agency provides oversight of businesses that deal with hazardous materials, operate underground storage tanks or aboveground storage tanks.

Date of Government Version: 06/28/2021  
Date Data Arrived at EDR: 12/21/2021  
Date Made Active in Reports: 03/03/2022  
Number of Days to Update: 72

Source: Dept. of Community Health  
Telephone: 559-445-3271  
Last EDR Contact: 12/29/2022  
Next Scheduled EDR Contact: 04/10/2023  
Data Release Frequency: Semi-Annually

## GLENN COUNTY:

### CUPA GLENN: CUPA Facility List Cupa facility list

Date of Government Version: 01/22/2018  
Date Data Arrived at EDR: 01/24/2018  
Date Made Active in Reports: 03/14/2018  
Number of Days to Update: 49

Source: Glenn County Air Pollution Control District  
Telephone: 830-934-6500  
Last EDR Contact: 01/13/2023  
Next Scheduled EDR Contact: 05/01/2023  
Data Release Frequency: No Update Planned

## HUMBOLDT COUNTY:

# GOVERNMENT RECORDS SEARCHED / DATA CURRENCY TRACKING

## CUPA HUMBOLDT: CUPA Facility List CUPA facility list.

Date of Government Version: 08/12/2021  
Date Data Arrived at EDR: 08/12/2021  
Date Made Active in Reports: 11/08/2021  
Number of Days to Update: 88

Source: Humboldt County Environmental Health  
Telephone: N/A  
Last EDR Contact: 02/09/2023  
Next Scheduled EDR Contact: 05/29/2023  
Data Release Frequency: Semi-Annually

## IMPERIAL COUNTY:

### CUPA IMPERIAL: CUPA Facility List Cupa facility list.

Date of Government Version: 10/11/2022  
Date Data Arrived at EDR: 10/12/2022  
Date Made Active in Reports: 12/29/2022  
Number of Days to Update: 78

Source: San Diego Border Field Office  
Telephone: 760-339-2777  
Last EDR Contact: 01/13/2023  
Next Scheduled EDR Contact: 05/01/2023  
Data Release Frequency: Varies

## INYO COUNTY:

### CUPA INYO: CUPA Facility List Cupa facility list.

Date of Government Version: 04/02/2018  
Date Data Arrived at EDR: 04/03/2018  
Date Made Active in Reports: 06/14/2018  
Number of Days to Update: 72

Source: Inyo County Environmental Health Services  
Telephone: 760-878-0238  
Last EDR Contact: 02/09/2023  
Next Scheduled EDR Contact: 05/29/2023  
Data Release Frequency: Varies

## KERN COUNTY:

### CUPA KERN: CUPA Facility List

A listing of sites included in the Kern County Hazardous Material Business Plan.

Date of Government Version: 10/03/2022  
Date Data Arrived at EDR: 10/05/2022  
Date Made Active in Reports: 12/16/2022  
Number of Days to Update: 72

Source: Kern County Public Health  
Telephone: 661-321-3000  
Last EDR Contact: 01/27/2023  
Next Scheduled EDR Contact: 05/15/2023  
Data Release Frequency: Varies

### UST KERN: Underground Storage Tank Sites & Tank Listing Kern County Sites and Tanks Listing.

Date of Government Version: 10/03/2022  
Date Data Arrived at EDR: 10/05/2022  
Date Made Active in Reports: 12/16/2022  
Number of Days to Update: 72

Source: Kern County Environment Health Services Department  
Telephone: 661-862-8700  
Last EDR Contact: 01/27/2023  
Next Scheduled EDR Contact: 05/15/2023  
Data Release Frequency: Quarterly

## KINGS COUNTY:

### CUPA KINGS: CUPA Facility List

A listing of sites included in the county's Certified Unified Program Agency database. California's Secretary for Environmental Protection established the unified hazardous materials and hazardous waste regulatory program as required by chapter 6.11 of the California Health and Safety Code. The Unified Program consolidates the administration, permits, inspections, and enforcement activities.

# GOVERNMENT RECORDS SEARCHED / DATA CURRENCY TRACKING

Date of Government Version: 12/03/2020  
Date Data Arrived at EDR: 01/26/2021  
Date Made Active in Reports: 04/14/2021  
Number of Days to Update: 78

Source: Kings County Department of Public Health  
Telephone: 559-584-1411  
Last EDR Contact: 02/09/2023  
Next Scheduled EDR Contact: 05/29/2023  
Data Release Frequency: Varies

## LAKE COUNTY:

CUPA LAKE: CUPA Facility List  
Cupa facility list

Date of Government Version: 11/04/2022  
Date Data Arrived at EDR: 11/07/2022  
Date Made Active in Reports: 01/25/2023  
Number of Days to Update: 79

Source: Lake County Environmental Health  
Telephone: 707-263-1164  
Last EDR Contact: 01/09/2023  
Next Scheduled EDR Contact: 04/24/2023  
Data Release Frequency: Varies

## LASSEN COUNTY:

CUPA LASSEN: CUPA Facility List  
Cupa facility list

Date of Government Version: 07/31/2020  
Date Data Arrived at EDR: 08/21/2020  
Date Made Active in Reports: 11/09/2020  
Number of Days to Update: 80

Source: Lassen County Environmental Health  
Telephone: 530-251-8528  
Last EDR Contact: 01/13/2023  
Next Scheduled EDR Contact: 05/01/2023  
Data Release Frequency: Varies

## LOS ANGELES COUNTY:

AOCONCERN: Key Areas of Concerns in Los Angeles County

San Gabriel Valley areas where VOC contamination is at or above the MCL as designated by region 9 EPA office. Date of Government Version: 3/30/2009 Exide Site area is a cleanup plan of lead-impacted soil surrounding the former Exide Facility as designated by the DTSC. Date of Government Version: 7/17/2017

Date of Government Version: 03/30/2009  
Date Data Arrived at EDR: 03/31/2009  
Date Made Active in Reports: 10/23/2009  
Number of Days to Update: 206

Source: N/A  
Telephone: N/A  
Last EDR Contact: 12/06/2022  
Next Scheduled EDR Contact: 03/27/2023  
Data Release Frequency: No Update Planned

HMS LOS ANGELES: HMS: Street Number List

Industrial Waste and Underground Storage Tank Sites.

Date of Government Version: 10/03/2022  
Date Data Arrived at EDR: 10/04/2022  
Date Made Active in Reports: 12/15/2022  
Number of Days to Update: 72

Source: Department of Public Works  
Telephone: 626-458-3517  
Last EDR Contact: 12/28/2022  
Next Scheduled EDR Contact: 04/17/2023  
Data Release Frequency: Semi-Annually

LF LOS ANGELES: List of Solid Waste Facilities

Solid Waste Facilities in Los Angeles County.

Date of Government Version: 10/07/2022  
Date Data Arrived at EDR: 10/07/2022  
Date Made Active in Reports: 12/21/2022  
Number of Days to Update: 75

Source: La County Department of Public Works  
Telephone: 818-458-5185  
Last EDR Contact: 01/10/2023  
Next Scheduled EDR Contact: 04/24/2023  
Data Release Frequency: Varies

# GOVERNMENT RECORDS SEARCHED / DATA CURRENCY TRACKING

## LF LOS ANGELES CITY: City of Los Angeles Landfills

Landfills owned and maintained by the City of Los Angeles.

Date of Government Version: 01/01/2022	Source: Engineering & Construction Division
Date Data Arrived at EDR: 01/21/2022	Telephone: 213-473-7869
Date Made Active in Reports: 04/11/2022	Last EDR Contact: 01/05/2023
Number of Days to Update: 80	Next Scheduled EDR Contact: 04/24/2023
	Data Release Frequency: Varies

## LOS ANGELES AST: Active & Inactive AST Inventory

A listing of active & inactive above ground petroleum storage tank site locations, located in the City of Los Angeles.

Date of Government Version: 06/01/2019	Source: Los Angeles Fire Department
Date Data Arrived at EDR: 06/25/2019	Telephone: 213-978-3800
Date Made Active in Reports: 08/22/2019	Last EDR Contact: 12/13/2022
Number of Days to Update: 58	Next Scheduled EDR Contact: 04/03/2023
	Data Release Frequency: Varies

## LOS ANGELES CO LF METHANE: Methane Producing Landfills

This data was created on April 30, 2012 to represent known disposal sites in Los Angeles County that may produce and emanate methane gas. The shapefile contains disposal sites within Los Angeles County that once accepted degradable refuse material. Information used to create this data was extracted from a landfill survey performed by County Engineers (Major Waste System Map, 1973) as well as historical records from CalRecycle, Regional Water Quality Control Board, and Los Angeles County Department of Public Health

Date of Government Version: 01/10/2022	Source: Los Angeles County Department of Public Works
Date Data Arrived at EDR: 01/12/2022	Telephone: 626-458-6973
Date Made Active in Reports: 04/04/2022	Last EDR Contact: 01/05/2023
Number of Days to Update: 82	Next Scheduled EDR Contact: 04/24/2023
	Data Release Frequency: No Update Planned

## LOS ANGELES HM: Active & Inactive Hazardous Materials Inventory

A listing of active & inactive hazardous materials facility locations, located in the City of Los Angeles.

Date of Government Version: 08/30/2022	Source: Los Angeles Fire Department
Date Data Arrived at EDR: 09/20/2022	Telephone: 213-978-3800
Date Made Active in Reports: 12/07/2022	Last EDR Contact: 12/14/2022
Number of Days to Update: 78	Next Scheduled EDR Contact: 04/03/2023
	Data Release Frequency: Varies

## LOS ANGELES UST: Active & Inactive UST Inventory

A listing of active & inactive underground storage tank site locations and underground storage tank historical sites, located in the City of Los Angeles.

Date of Government Version: 08/30/2022	Source: Los Angeles Fire Department
Date Data Arrived at EDR: 09/20/2022	Telephone: 213-978-3800
Date Made Active in Reports: 12/08/2022	Last EDR Contact: 12/14/2022
Number of Days to Update: 79	Next Scheduled EDR Contact: 04/03/2023
	Data Release Frequency: Varies

## SITE MIT LOS ANGELES: Site Mitigation List

Industrial sites that have had some sort of spill or complaint.

Date of Government Version: 05/26/2021	Source: Community Health Services
Date Data Arrived at EDR: 07/09/2021	Telephone: 323-890-7806
Date Made Active in Reports: 09/29/2021	Last EDR Contact: 01/20/2023
Number of Days to Update: 82	Next Scheduled EDR Contact: 05/01/2023
	Data Release Frequency: Annually



# GOVERNMENT RECORDS SEARCHED / DATA CURRENCY TRACKING

UST EL SEGUNDO: City of El Segundo Underground Storage Tank  
Underground storage tank sites located in El Segundo city.

Date of Government Version: 01/21/2017	Source: City of El Segundo Fire Department
Date Data Arrived at EDR: 04/19/2017	Telephone: 310-524-2236
Date Made Active in Reports: 05/10/2017	Last EDR Contact: 01/05/2023
Number of Days to Update: 21	Next Scheduled EDR Contact: 04/24/2023
	Data Release Frequency: No Update Planned

UST LONG BEACH: City of Long Beach Underground Storage Tank  
Underground storage tank sites located in the city of Long Beach.

Date of Government Version: 04/22/2019	Source: City of Long Beach Fire Department
Date Data Arrived at EDR: 04/23/2019	Telephone: 562-570-2563
Date Made Active in Reports: 06/27/2019	Last EDR Contact: 01/20/2023
Number of Days to Update: 65	Next Scheduled EDR Contact: 05/01/2023
	Data Release Frequency: Varies

UST TORRANCE: City of Torrance Underground Storage Tank  
Underground storage tank sites located in the city of Torrance.

Date of Government Version: 10/18/2022	Source: City of Torrance Fire Department
Date Data Arrived at EDR: 10/19/2022	Telephone: 310-618-2973
Date Made Active in Reports: 01/10/2023	Last EDR Contact: 01/13/2023
Number of Days to Update: 83	Next Scheduled EDR Contact: 05/01/2023
	Data Release Frequency: Semi-Annually

MADERA COUNTY:

CUPA MADERA: CUPA Facility List

A listing of sites included in the county's Certified Unified Program Agency database. California's Secretary for Environmental Protection established the unified hazardous materials and hazardous waste regulatory program as required by chapter 6.11 of the California Health and Safety Code. The Unified Program consolidates the administration, permits, inspections, and enforcement activities.

Date of Government Version: 08/10/2020	Source: Madera County Environmental Health
Date Data Arrived at EDR: 08/12/2020	Telephone: 559-675-7823
Date Made Active in Reports: 10/23/2020	Last EDR Contact: 02/09/2023
Number of Days to Update: 72	Next Scheduled EDR Contact: 05/29/2023
	Data Release Frequency: Varies

MARIN COUNTY:

UST MARIN: Underground Storage Tank Sites  
Currently permitted USTs in Marin County.

Date of Government Version: 09/26/2018	Source: Public Works Department Waste Management
Date Data Arrived at EDR: 10/04/2018	Telephone: 415-473-6647
Date Made Active in Reports: 11/02/2018	Last EDR Contact: 12/19/2022
Number of Days to Update: 29	Next Scheduled EDR Contact: 04/10/2023
	Data Release Frequency: Semi-Annually

MENDOCINO COUNTY:

UST MENDOCINO: Mendocino County UST Database  
A listing of underground storage tank locations in Mendocino County.

# GOVERNMENT RECORDS SEARCHED / DATA CURRENCY TRACKING

Date of Government Version: 09/22/2021  
Date Data Arrived at EDR: 11/18/2021  
Date Made Active in Reports: 11/22/2021  
Number of Days to Update: 4

Source: Department of Public Health  
Telephone: 707-463-4466  
Last EDR Contact: 02/15/2023  
Next Scheduled EDR Contact: 06/05/2023  
Data Release Frequency: Annually

## MERCED COUNTY:

CUPA MERCED: CUPA Facility List  
CUPA facility list.

Date of Government Version: 02/15/2022  
Date Data Arrived at EDR: 02/17/2022  
Date Made Active in Reports: 05/11/2022  
Number of Days to Update: 83

Source: Merced County Environmental Health  
Telephone: 209-381-1094  
Last EDR Contact: 01/31/2023  
Next Scheduled EDR Contact: 05/29/2023  
Data Release Frequency: Varies

## MONO COUNTY:

CUPA MONO: CUPA Facility List  
CUPA Facility List

Date of Government Version: 02/22/2021  
Date Data Arrived at EDR: 03/02/2021  
Date Made Active in Reports: 05/19/2021  
Number of Days to Update: 78

Source: Mono County Health Department  
Telephone: 760-932-5580  
Last EDR Contact: 02/15/2023  
Next Scheduled EDR Contact: 06/05/2023  
Data Release Frequency: Varies

## MONTEREY COUNTY:

CUPA MONTEREY: CUPA Facility Listing  
CUPA Program listing from the Environmental Health Division.

Date of Government Version: 10/04/2021  
Date Data Arrived at EDR: 10/06/2021  
Date Made Active in Reports: 12/29/2021  
Number of Days to Update: 84

Source: Monterey County Health Department  
Telephone: 831-796-1297  
Last EDR Contact: 02/03/2023  
Next Scheduled EDR Contact: 04/10/2023  
Data Release Frequency: Varies

## NAPA COUNTY:

LUST NAPA: Sites With Reported Contamination  
A listing of leaking underground storage tank sites located in Napa county.

Date of Government Version: 01/09/2017  
Date Data Arrived at EDR: 01/11/2017  
Date Made Active in Reports: 03/02/2017  
Number of Days to Update: 50

Source: Napa County Department of Environmental Management  
Telephone: 707-253-4269  
Last EDR Contact: 02/15/2023  
Next Scheduled EDR Contact: 06/05/2023  
Data Release Frequency: No Update Planned

UST NAPA: Closed and Operating Underground Storage Tank Sites  
Underground storage tank sites located in Napa county.

Date of Government Version: 09/05/2019  
Date Data Arrived at EDR: 09/09/2019  
Date Made Active in Reports: 10/31/2019  
Number of Days to Update: 52

Source: Napa County Department of Environmental Management  
Telephone: 707-253-4269  
Last EDR Contact: 02/15/2023  
Next Scheduled EDR Contact: 06/05/2023  
Data Release Frequency: No Update Planned

## NEVADA COUNTY:

# GOVERNMENT RECORDS SEARCHED / DATA CURRENCY TRACKING

## CUPA NEVADA: CUPA Facility List CUPA facility list.

Date of Government Version: 10/27/2022  
Date Data Arrived at EDR: 10/27/2022  
Date Made Active in Reports: 01/18/2023  
Number of Days to Update: 83

Source: Community Development Agency  
Telephone: 530-265-1467  
Last EDR Contact: 01/20/2023  
Next Scheduled EDR Contact: 05/08/2023  
Data Release Frequency: Varies

## ORANGE COUNTY:

### IND\_SITE ORANGE: List of Industrial Site Cleanups Petroleum and non-petroleum spills.

Date of Government Version: 05/24/2022  
Date Data Arrived at EDR: 08/09/2022  
Date Made Active in Reports: 10/28/2022  
Number of Days to Update: 80

Source: Health Care Agency  
Telephone: 714-834-3446  
Last EDR Contact: 01/31/2023  
Next Scheduled EDR Contact: 05/15/2023  
Data Release Frequency: Annually

### LUST ORANGE: List of Underground Storage Tank Cleanups Orange County Underground Storage Tank Cleanups (LUST).

Date of Government Version: 04/08/2022  
Date Data Arrived at EDR: 05/18/2022  
Date Made Active in Reports: 08/03/2022  
Number of Days to Update: 77

Source: Health Care Agency  
Telephone: 714-834-3446  
Last EDR Contact: 01/31/2023  
Next Scheduled EDR Contact: 05/15/2023  
Data Release Frequency: Quarterly

### UST ORANGE: List of Underground Storage Tank Facilities Orange County Underground Storage Tank Facilities (UST).

Date of Government Version: 05/24/2022  
Date Data Arrived at EDR: 08/01/2022  
Date Made Active in Reports: 10/20/2022  
Number of Days to Update: 80

Source: Health Care Agency  
Telephone: 714-834-3446  
Last EDR Contact: 01/31/2023  
Next Scheduled EDR Contact: 05/15/2023  
Data Release Frequency: Quarterly

## PLACER COUNTY:

### MS PLACER: Master List of Facilities List includes aboveground tanks, underground tanks and cleanup sites.

Date of Government Version: 08/26/2022  
Date Data Arrived at EDR: 08/29/2022  
Date Made Active in Reports: 11/15/2022  
Number of Days to Update: 78

Source: Placer County Health and Human Services  
Telephone: 530-745-2363  
Last EDR Contact: 02/13/2023  
Next Scheduled EDR Contact: 06/12/2023  
Data Release Frequency: Semi-Annually

## PLUMAS COUNTY:

### CUPA PLUMAS: CUPA Facility List Plumas County CUPA Program facilities.

Date of Government Version: 03/31/2019  
Date Data Arrived at EDR: 04/23/2019  
Date Made Active in Reports: 06/26/2019  
Number of Days to Update: 64

Source: Plumas County Environmental Health  
Telephone: 530-283-6355  
Last EDR Contact: 01/13/2023  
Next Scheduled EDR Contact: 05/01/2023  
Data Release Frequency: Varies

## RIVERSIDE COUNTY:

# GOVERNMENT RECORDS SEARCHED / DATA CURRENCY TRACKING

## LUST RIVERSIDE: Listing of Underground Tank Cleanup Sites

Riverside County Underground Storage Tank Cleanup Sites (LUST).

Date of Government Version: 09/22/2022  
Date Data Arrived at EDR: 09/26/2022  
Date Made Active in Reports: 12/09/2022  
Number of Days to Update: 74

Source: Department of Environmental Health  
Telephone: 951-358-5055  
Last EDR Contact: 12/06/2022  
Next Scheduled EDR Contact: 03/27/2023  
Data Release Frequency: Quarterly

## UST RIVERSIDE: Underground Storage Tank Tank List

Underground storage tank sites located in Riverside county.

Date of Government Version: 09/22/2022  
Date Data Arrived at EDR: 09/26/2022  
Date Made Active in Reports: 12/09/2022  
Number of Days to Update: 74

Source: Department of Environmental Health  
Telephone: 951-358-5055  
Last EDR Contact: 12/06/2022  
Next Scheduled EDR Contact: 03/27/2023  
Data Release Frequency: Quarterly

## SACRAMENTO COUNTY:

### CS SACRAMENTO: Toxic Site Clean-Up List

List of sites where unauthorized releases of potentially hazardous materials have occurred.

Date of Government Version: 06/18/2021  
Date Data Arrived at EDR: 09/28/2021  
Date Made Active in Reports: 12/14/2021  
Number of Days to Update: 77

Source: Sacramento County Environmental Management  
Telephone: 916-875-8406  
Last EDR Contact: 12/21/2022  
Next Scheduled EDR Contact: 04/10/2023  
Data Release Frequency: Quarterly

### ML SACRAMENTO: Master Hazardous Materials Facility List

Any business that has hazardous materials on site - hazardous material storage sites, underground storage tanks, waste generators.

Date of Government Version: 05/04/2022  
Date Data Arrived at EDR: 06/30/2022  
Date Made Active in Reports: 07/05/2022  
Number of Days to Update: 5

Source: Sacramento County Environmental Management  
Telephone: 916-875-8406  
Last EDR Contact: 12/09/2022  
Next Scheduled EDR Contact: 04/10/2023  
Data Release Frequency: Quarterly

## SAN BENITO COUNTY:

### CUPA SAN BENITO: CUPA Facility List

Cupa facility list

Date of Government Version: 10/27/2022  
Date Data Arrived at EDR: 10/28/2022  
Date Made Active in Reports: 01/18/2023  
Number of Days to Update: 82

Source: San Benito County Environmental Health  
Telephone: N/A  
Last EDR Contact: 01/27/2023  
Next Scheduled EDR Contact: 05/15/2023  
Data Release Frequency: Varies

## SAN BERNARDINO COUNTY:

### PERMITS SAN BERNARDINO: Hazardous Material Permits

This listing includes underground storage tanks, medical waste handlers/generators, hazardous materials handlers, hazardous waste generators, and waste oil generators/handlers.

# GOVERNMENT RECORDS SEARCHED / DATA CURRENCY TRACKING

Date of Government Version: 11/18/2022  
Date Data Arrived at EDR: 11/21/2022  
Date Made Active in Reports: 02/09/2023  
Number of Days to Update: 80

Source: San Bernardino County Fire Department Hazardous Materials Division  
Telephone: 909-387-3041  
Last EDR Contact: 01/30/2023  
Next Scheduled EDR Contact: 05/15/2023  
Data Release Frequency: Quarterly

## SAN DIEGO COUNTY:

### HMMD SAN DIEGO: Hazardous Materials Management Division Database

The database includes: HE58 - This report contains the business name, site address, business phone number, establishment 'H' permit number, type of permit, and the business status. HE17 - In addition to providing the same information provided in the HE58 listing, HE17 provides inspection dates, violations received by the establishment, hazardous waste generated, the quantity, method of storage, treatment/disposal of waste and the hauler, and information on underground storage tanks. Unauthorized Release List - Includes a summary of environmental contamination cases in San Diego County (underground tank cases, non-tank cases, groundwater contamination, and soil contamination are included.)

Date of Government Version: 11/28/2022  
Date Data Arrived at EDR: 11/29/2022  
Date Made Active in Reports: 02/14/2023  
Number of Days to Update: 77

Source: Hazardous Materials Management Division  
Telephone: 619-338-2268  
Last EDR Contact: 11/29/2022  
Next Scheduled EDR Contact: 03/13/2023  
Data Release Frequency: Quarterly

### LF SAN DIEGO: Solid Waste Facilities

San Diego County Solid Waste Facilities.

Date of Government Version: 10/27/2021  
Date Data Arrived at EDR: 03/04/2022  
Date Made Active in Reports: 05/31/2022  
Number of Days to Update: 88

Source: Department of Health Services  
Telephone: 619-338-2209  
Last EDR Contact: 01/13/2023  
Next Scheduled EDR Contact: 05/01/2023  
Data Release Frequency: Varies

### SAN DIEGO CO LOP: Local Oversight Program Listing

A listing of all LOP release sites that are or were under the County of San Diego's jurisdiction. Included are closed or transferred cases, open cases, and cases that did not have a case type indicated. The cases without a case type are mostly complaints; however, some of them could be LOP cases.

Date of Government Version: 07/22/2021  
Date Data Arrived at EDR: 10/19/2021  
Date Made Active in Reports: 01/13/2022  
Number of Days to Update: 86

Source: Department of Environmental Health  
Telephone: 858-505-6874  
Last EDR Contact: 01/13/2023  
Next Scheduled EDR Contact: 05/01/2023  
Data Release Frequency: Varies

### SAN DIEGO CO SAM: Environmental Case Listing

The listing contains all underground tank release cases and projects pertaining to properties contaminated with hazardous substances that are actively under review by the Site Assessment and Mitigation Program.

Date of Government Version: 03/23/2010  
Date Data Arrived at EDR: 06/15/2010  
Date Made Active in Reports: 07/09/2010  
Number of Days to Update: 24

Source: San Diego County Department of Environmental Health  
Telephone: 619-338-2371  
Last EDR Contact: 02/23/2023  
Next Scheduled EDR Contact: 06/12/2023  
Data Release Frequency: No Update Planned

## SAN FRANCISCO COUNTY:

CUPA SAN FRANCISCO CO: CUPA Facility Listing  
Cupa facilities

# GOVERNMENT RECORDS SEARCHED / DATA CURRENCY TRACKING

Date of Government Version: 11/03/2022  
Date Data Arrived at EDR: 11/07/2022  
Date Made Active in Reports: 01/25/2023  
Number of Days to Update: 79

Source: San Francisco County Department of Environmental Health  
Telephone: 415-252-3896  
Last EDR Contact: 01/27/2023  
Next Scheduled EDR Contact: 05/15/2023  
Data Release Frequency: Varies

## LUST SAN FRANCISCO: Local Oversight Facilities

A listing of leaking underground storage tank sites located in San Francisco county.

Date of Government Version: 09/19/2008  
Date Data Arrived at EDR: 09/19/2008  
Date Made Active in Reports: 09/29/2008  
Number of Days to Update: 10

Source: Department Of Public Health San Francisco County  
Telephone: 415-252-3920  
Last EDR Contact: 01/27/2023  
Next Scheduled EDR Contact: 05/15/2023  
Data Release Frequency: No Update Planned

## UST SAN FRANCISCO: Underground Storage Tank Information

Underground storage tank sites located in San Francisco county.

Date of Government Version: 11/03/2022  
Date Data Arrived at EDR: 11/07/2022  
Date Made Active in Reports: 01/24/2023  
Number of Days to Update: 78

Source: Department of Public Health  
Telephone: 415-252-3920  
Last EDR Contact: 01/27/2023  
Next Scheduled EDR Contact: 05/15/2023  
Data Release Frequency: Quarterly

## SAN FRANCISCO COUNTY:

### SAN FRANCISCO MAHER: Maher Ordinance Property Listing

a listing of properties that fall within a Maher Ordinance, for all of San Francisco

Date of Government Version: 10/11/2022  
Date Data Arrived at EDR: 10/14/2022  
Date Made Active in Reports: 01/04/2023  
Number of Days to Update: 82

Source: San Francisco Planning  
Telephone: 628-652-7483  
Last EDR Contact: 01/13/2023  
Next Scheduled EDR Contact: 05/01/2023  
Data Release Frequency: Varies

## SAN JOAQUIN COUNTY:

### UST SAN JOAQUIN: San Joaquin Co. UST

A listing of underground storage tank locations in San Joaquin county.

Date of Government Version: 06/22/2018  
Date Data Arrived at EDR: 06/26/2018  
Date Made Active in Reports: 07/11/2018  
Number of Days to Update: 15

Source: Environmental Health Department  
Telephone: N/A  
Last EDR Contact: 12/06/2022  
Next Scheduled EDR Contact: 03/27/2023  
Data Release Frequency: Semi-Annually

## SAN LUIS OBISPO COUNTY:

### CUPA SAN LUIS OBISPO: CUPA Facility List Cupa Facility List.

Date of Government Version: 11/08/2022  
Date Data Arrived at EDR: 11/09/2022  
Date Made Active in Reports: 02/01/2023  
Number of Days to Update: 84

Source: San Luis Obispo County Public Health Department  
Telephone: 805-781-5596  
Last EDR Contact: 02/09/2023  
Next Scheduled EDR Contact: 05/29/2023  
Data Release Frequency: Varies

## SAN MATEO COUNTY:

# GOVERNMENT RECORDS SEARCHED / DATA CURRENCY TRACKING

## BI SAN MATEO: Business Inventory

List includes Hazardous Materials Business Plan, hazardous waste generators, and underground storage tanks.

Date of Government Version: 02/20/2020  
Date Data Arrived at EDR: 02/20/2020  
Date Made Active in Reports: 04/24/2020  
Number of Days to Update: 64

Source: San Mateo County Environmental Health Services Division  
Telephone: 650-363-1921  
Last EDR Contact: 12/09/2022  
Next Scheduled EDR Contact: 03/20/2023  
Data Release Frequency: Annually

## LUST SAN MATEO: Fuel Leak List

A listing of leaking underground storage tank sites located in San Mateo county.

Date of Government Version: 03/29/2019  
Date Data Arrived at EDR: 03/29/2019  
Date Made Active in Reports: 05/29/2019  
Number of Days to Update: 61

Source: San Mateo County Environmental Health Services Division  
Telephone: 650-363-1921  
Last EDR Contact: 11/30/2022  
Next Scheduled EDR Contact: 03/20/2023  
Data Release Frequency: Semi-Annually

## SANTA BARBARA COUNTY:

### CUPA SANTA BARBARA: CUPA Facility Listing

CUPA Program Listing from the Environmental Health Services division.

Date of Government Version: 09/08/2011  
Date Data Arrived at EDR: 09/09/2011  
Date Made Active in Reports: 10/07/2011  
Number of Days to Update: 28

Source: Santa Barbara County Public Health Department  
Telephone: 805-686-8167  
Last EDR Contact: 02/09/2023  
Next Scheduled EDR Contact: 05/29/2023  
Data Release Frequency: No Update Planned

## SANTA CLARA COUNTY:

### CUPA SANTA CLARA: Cupa Facility List

Cupa facility list

Date of Government Version: 10/28/2022  
Date Data Arrived at EDR: 11/01/2022  
Date Made Active in Reports: 01/20/2023  
Number of Days to Update: 80

Source: Department of Environmental Health  
Telephone: 408-918-1973  
Last EDR Contact: 02/09/2023  
Next Scheduled EDR Contact: 05/29/2023  
Data Release Frequency: Varies

### HIST LUST SANTA CLARA: HIST LUST - Fuel Leak Site Activity Report

A listing of open and closed leaking underground storage tanks. This listing is no longer updated by the county. Leaking underground storage tanks are now handled by the Department of Environmental Health.

Date of Government Version: 03/29/2005  
Date Data Arrived at EDR: 03/30/2005  
Date Made Active in Reports: 04/21/2005  
Number of Days to Update: 22

Source: Santa Clara Valley Water District  
Telephone: 408-265-2600  
Last EDR Contact: 03/23/2009  
Next Scheduled EDR Contact: 06/22/2009  
Data Release Frequency: No Update Planned

### LUST SANTA CLARA: LOP Listing

A listing of leaking underground storage tanks located in Santa Clara county.

Date of Government Version: 03/03/2014  
Date Data Arrived at EDR: 03/05/2014  
Date Made Active in Reports: 03/18/2014  
Number of Days to Update: 13

Source: Department of Environmental Health  
Telephone: 408-918-3417  
Last EDR Contact: 02/15/2023  
Next Scheduled EDR Contact: 06/05/2023  
Data Release Frequency: No Update Planned

# GOVERNMENT RECORDS SEARCHED / DATA CURRENCY TRACKING

## SAN JOSE HAZMAT: Hazardous Material Facilities

Hazardous material facilities, including underground storage tank sites.

Date of Government Version: 11/03/2020  
Date Data Arrived at EDR: 11/05/2020  
Date Made Active in Reports: 01/26/2021  
Number of Days to Update: 82

Source: City of San Jose Fire Department  
Telephone: 408-535-7694  
Last EDR Contact: 01/27/2023  
Next Scheduled EDR Contact: 05/15/2023  
Data Release Frequency: Annually

## SANTA CRUZ COUNTY:

### CUPA SANTA CRUZ: CUPA Facility List CUPA facility listing.

Date of Government Version: 01/21/2017  
Date Data Arrived at EDR: 02/22/2017  
Date Made Active in Reports: 05/23/2017  
Number of Days to Update: 90

Source: Santa Cruz County Environmental Health  
Telephone: 831-464-2761  
Last EDR Contact: 02/09/2023  
Next Scheduled EDR Contact: 05/29/2023  
Data Release Frequency: Varies

## SHASTA COUNTY:

### CUPA SHASTA: CUPA Facility List Cupa Facility List.

Date of Government Version: 06/15/2017  
Date Data Arrived at EDR: 06/19/2017  
Date Made Active in Reports: 08/09/2017  
Number of Days to Update: 51

Source: Shasta County Department of Resource Management  
Telephone: 530-225-5789  
Last EDR Contact: 02/09/2023  
Next Scheduled EDR Contact: 05/29/2023  
Data Release Frequency: Varies

## SOLANO COUNTY:

### LUST SOLANO: Leaking Underground Storage Tanks

A listing of leaking underground storage tank sites located in Solano county.

Date of Government Version: 06/04/2019  
Date Data Arrived at EDR: 06/06/2019  
Date Made Active in Reports: 08/13/2019  
Number of Days to Update: 68

Source: Solano County Department of Environmental Management  
Telephone: 707-784-6770  
Last EDR Contact: 02/23/2023  
Next Scheduled EDR Contact: 06/12/2023  
Data Release Frequency: Quarterly

### UST SOLANO: Underground Storage Tanks

Underground storage tank sites located in Solano county.

Date of Government Version: 09/15/2021  
Date Data Arrived at EDR: 09/16/2021  
Date Made Active in Reports: 12/09/2021  
Number of Days to Update: 84

Source: Solano County Department of Environmental Management  
Telephone: 707-784-6770  
Last EDR Contact: 02/23/2023  
Next Scheduled EDR Contact: 06/12/2023  
Data Release Frequency: Quarterly

## SONOMA COUNTY:

### CUPA SONOMA: Cupa Facility List Cupa Facility list



# GOVERNMENT RECORDS SEARCHED / DATA CURRENCY TRACKING

Date of Government Version: 07/02/2021  
Date Data Arrived at EDR: 07/06/2021  
Date Made Active in Reports: 07/14/2021  
Number of Days to Update: 8

Source: County of Sonoma Fire & Emergency Services Department  
Telephone: 707-565-1174  
Last EDR Contact: 12/13/2022  
Next Scheduled EDR Contact: 04/03/2023  
Data Release Frequency: Varies

## LUST SONOMA: Leaking Underground Storage Tank Sites

A listing of leaking underground storage tank sites located in Sonoma county.

Date of Government Version: 06/30/2021  
Date Data Arrived at EDR: 06/30/2021  
Date Made Active in Reports: 09/24/2021  
Number of Days to Update: 86

Source: Department of Health Services  
Telephone: 707-565-6565  
Last EDR Contact: 12/13/2022  
Next Scheduled EDR Contact: 04/03/2023  
Data Release Frequency: Quarterly

## STANISLAUS COUNTY:

### CUPA STANISLAUS: CUPA Facility List

Cupa facility list

Date of Government Version: 02/08/2022  
Date Data Arrived at EDR: 02/10/2022  
Date Made Active in Reports: 05/04/2022  
Number of Days to Update: 83

Source: Stanislaus County Department of Environmental Protection  
Telephone: 209-525-6751  
Last EDR Contact: 01/09/2023  
Next Scheduled EDR Contact: 04/24/2023  
Data Release Frequency: Varies

## SUTTER COUNTY:

### UST SUTTER: Underground Storage Tanks

Underground storage tank sites located in Sutter county.

Date of Government Version: 08/03/2022  
Date Data Arrived at EDR: 08/25/2022  
Date Made Active in Reports: 11/14/2022  
Number of Days to Update: 81

Source: Sutter County Environmental Health Services  
Telephone: 530-822-7500  
Last EDR Contact: 02/23/2023  
Next Scheduled EDR Contact: 06/12/2023  
Data Release Frequency: Semi-Annually

## TEHAMA COUNTY:

### CUPA TEHAMA: CUPA Facility List

Cupa facilities

Date of Government Version: 11/17/2022  
Date Data Arrived at EDR: 11/21/2022  
Date Made Active in Reports: 02/10/2023  
Number of Days to Update: 81

Source: Tehama County Department of Environmental Health  
Telephone: 530-527-8020  
Last EDR Contact: 01/27/2023  
Next Scheduled EDR Contact: 05/15/2023  
Data Release Frequency: Varies

## TRINITY COUNTY:

### CUPA TRINITY: CUPA Facility List

Cupa facility list

Date of Government Version: 10/11/2022  
Date Data Arrived at EDR: 10/12/2022  
Date Made Active in Reports: 12/29/2022  
Number of Days to Update: 78

Source: Department of Toxic Substances Control  
Telephone: 760-352-0381  
Last EDR Contact: 01/13/2023  
Next Scheduled EDR Contact: 05/01/2023  
Data Release Frequency: Varies

## TULARE COUNTY:

# GOVERNMENT RECORDS SEARCHED / DATA CURRENCY TRACKING

## CUPA TULARE: CUPA Facility List Cupa program facilities

Date of Government Version: 10/07/2022  
Date Data Arrived at EDR: 10/07/2022  
Date Made Active in Reports: 12/21/2022  
Number of Days to Update: 75

Source: Tulare County Environmental Health Services Division  
Telephone: 559-624-7400  
Last EDR Contact: 01/27/2023  
Next Scheduled EDR Contact: 05/15/2023  
Data Release Frequency: Varies

## TUOLUMNE COUNTY:

### CUPA TUOLUMNE: CUPA Facility List Cupa facility list

Date of Government Version: 04/23/2018  
Date Data Arrived at EDR: 04/25/2018  
Date Made Active in Reports: 06/25/2018  
Number of Days to Update: 61

Source: Divison of Environmental Health  
Telephone: 209-533-5633  
Last EDR Contact: 01/13/2023  
Next Scheduled EDR Contact: 05/01/2023  
Data Release Frequency: Varies

## VENTURA COUNTY:

### BWT VENTURA: Business Plan, Hazardous Waste Producers, and Operating Underground Tanks

The BWT list indicates by site address whether the Environmental Health Division has Business Plan (B), Waste Producer (W), and/or Underground Tank (T) information.

Date of Government Version: 09/26/2022  
Date Data Arrived at EDR: 10/19/2022  
Date Made Active in Reports: 01/10/2023  
Number of Days to Update: 83

Source: Ventura County Environmental Health Division  
Telephone: 805-654-2813  
Last EDR Contact: 01/17/2023  
Next Scheduled EDR Contact: 05/01/2023  
Data Release Frequency: Quarterly

### LF VENTURA: Inventory of Illegal Abandoned and Inactive Sites

Ventura County Inventory of Closed, Illegal Abandoned, and Inactive Sites.

Date of Government Version: 12/01/2011  
Date Data Arrived at EDR: 12/01/2011  
Date Made Active in Reports: 01/19/2012  
Number of Days to Update: 49

Source: Environmental Health Division  
Telephone: 805-654-2813  
Last EDR Contact: 12/19/2022  
Next Scheduled EDR Contact: 04/10/2023  
Data Release Frequency: No Update Planned

### LUST VENTURA: Listing of Underground Tank Cleanup Sites

Ventura County Underground Storage Tank Cleanup Sites (LUST).

Date of Government Version: 05/29/2008  
Date Data Arrived at EDR: 06/24/2008  
Date Made Active in Reports: 07/31/2008  
Number of Days to Update: 37

Source: Environmental Health Division  
Telephone: 805-654-2813  
Last EDR Contact: 02/02/2023  
Next Scheduled EDR Contact: 05/22/2023  
Data Release Frequency: No Update Planned

### MED WASTE VENTURA: Medical Waste Program List

To protect public health and safety and the environment from potential exposure to disease causing agents, the Environmental Health Division Medical Waste Program regulates the generation, handling, storage, treatment and disposal of medical waste throughout the County.

Date of Government Version: 09/26/2022  
Date Data Arrived at EDR: 10/20/2022  
Date Made Active in Reports: 01/10/2023  
Number of Days to Update: 82

Source: Ventura County Resource Management Agency  
Telephone: 805-654-2813  
Last EDR Contact: 01/17/2023  
Next Scheduled EDR Contact: 05/01/2023  
Data Release Frequency: Quarterly

# GOVERNMENT RECORDS SEARCHED / DATA CURRENCY TRACKING

## UST VENTURA: Underground Tank Closed Sites List

Ventura County Operating Underground Storage Tank Sites (UST)/Underground Tank Closed Sites List.

Date of Government Version: 11/28/2022	Source: Environmental Health Division
Date Data Arrived at EDR: 12/02/2022	Telephone: 805-654-2813
Date Made Active in Reports: 02/23/2023	Last EDR Contact: 12/02/2022
Number of Days to Update: 83	Next Scheduled EDR Contact: 03/20/2023
	Data Release Frequency: Quarterly

## YOLO COUNTY:

### UST YOLO: Underground Storage Tank Comprehensive Facility Report

Underground storage tank sites located in Yolo county.

Date of Government Version: 09/21/2022	Source: Yolo County Department of Health
Date Data Arrived at EDR: 09/30/2022	Telephone: 530-666-8646
Date Made Active in Reports: 12/14/2022	Last EDR Contact: 12/19/2022
Number of Days to Update: 75	Next Scheduled EDR Contact: 04/10/2023
	Data Release Frequency: Annually

## YUBA COUNTY:

### CUPA YUBA: CUPA Facility List

CUPA facility listing for Yuba County.

Date of Government Version: 10/25/2022	Source: Yuba County Environmental Health Department
Date Data Arrived at EDR: 10/26/2022	Telephone: 530-749-7523
Date Made Active in Reports: 10/31/2022	Last EDR Contact: 01/20/2023
Number of Days to Update: 5	Next Scheduled EDR Contact: 05/08/2023
	Data Release Frequency: Varies

## OTHER DATABASE(S)

Depending on the geographic area covered by this report, the data provided in these specialty databases may or may not be complete. For example, the existence of wetlands information data in a specific report does not mean that all wetlands in the area covered by the report are included. Moreover, the absence of any reported wetlands information does not necessarily mean that wetlands do not exist in the area covered by the report.

### CT MANIFEST: Hazardous Waste Manifest Data

Facility and manifest data. Manifest is a document that lists and tracks hazardous waste from the generator through transporters to a tsd facility.

Date of Government Version: 11/16/2022	Source: Department of Energy & Environmental Protection
Date Data Arrived at EDR: 11/16/2022	Telephone: 860-424-3375
Date Made Active in Reports: 02/06/2023	Last EDR Contact: 02/10/2023
Number of Days to Update: 82	Next Scheduled EDR Contact: 05/22/2023
	Data Release Frequency: No Update Planned

### NJ MANIFEST: Manifest Information

Hazardous waste manifest information.

Date of Government Version: 12/31/2018	Source: Department of Environmental Protection
Date Data Arrived at EDR: 04/10/2019	Telephone: N/A
Date Made Active in Reports: 05/16/2019	Last EDR Contact: 12/28/2022
Number of Days to Update: 36	Next Scheduled EDR Contact: 04/17/2023
	Data Release Frequency: Annually

# GOVERNMENT RECORDS SEARCHED / DATA CURRENCY TRACKING

## NY MANIFEST: Facility and Manifest Data

Manifest is a document that lists and tracks hazardous waste from the generator through transporters to a TSD facility.

Date of Government Version: 01/01/2019  
Date Data Arrived at EDR: 10/29/2021  
Date Made Active in Reports: 01/19/2022  
Number of Days to Update: 82

Source: Department of Environmental Conservation  
Telephone: 518-402-8651  
Last EDR Contact: 01/27/2023  
Next Scheduled EDR Contact: 05/08/2023  
Data Release Frequency: Quarterly

## PA MANIFEST: Manifest Information

Hazardous waste manifest information.

Date of Government Version: 06/30/2018  
Date Data Arrived at EDR: 07/19/2019  
Date Made Active in Reports: 09/10/2019  
Number of Days to Update: 53

Source: Department of Environmental Protection  
Telephone: 717-783-8990  
Last EDR Contact: 01/06/2023  
Next Scheduled EDR Contact: 04/24/2023  
Data Release Frequency: Annually

## RI MANIFEST: Manifest information

Hazardous waste manifest information

Date of Government Version: 12/31/2018  
Date Data Arrived at EDR: 11/30/2021  
Date Made Active in Reports: 02/18/2022  
Number of Days to Update: 80

Source: Department of Environmental Management  
Telephone: 401-222-2797  
Last EDR Contact: 02/13/2022  
Next Scheduled EDR Contact: 05/29/2023  
Data Release Frequency: Annually

## WI MANIFEST: Manifest Information

Hazardous waste manifest information.

Date of Government Version: 05/31/2018  
Date Data Arrived at EDR: 06/19/2019  
Date Made Active in Reports: 09/03/2019  
Number of Days to Update: 76

Source: Department of Natural Resources  
Telephone: N/A  
Last EDR Contact: 12/01/2022  
Next Scheduled EDR Contact: 03/20/2023  
Data Release Frequency: Annually

## Oil/Gas Pipelines

Source: Endeavor Business Media

Petroleum Bundle (Crude Oil, Refined Products, Petrochemicals, Gas Liquids (LPG/NGL), and Specialty Gases (Miscellaneous)) N = Natural Gas Bundle (Natural Gas, Gas Liquids (LPG/NGL), and Specialty Gases (Miscellaneous)). This map includes information copyrighted by Endeavor Business Media. This information is provided on a best effort basis and Endeavor Business Media does not guarantee its accuracy nor warrant its fitness for any particular purpose. Such information has been reprinted with the permission of Endeavor Business Media.

## Electric Power Transmission Line Data

Source: Endeavor Business Media

This map includes information copyrighted by Endeavor Business Media. This information is provided on a best effort basis and Endeavor Business Media does not guarantee its accuracy nor warrant its fitness for any particular purpose. Such information has been reprinted with the permission of Endeavor Business Media.

**Sensitive Receptors:** There are individuals deemed sensitive receptors due to their fragile immune systems and special sensitivity to environmental discharges. These sensitive receptors typically include the elderly, the sick, and children. While the location of all sensitive receptors cannot be determined, EDR indicates those buildings and facilities - schools, daycares, hospitals, medical centers, and nursing homes - where individuals who are sensitive receptors are likely to be located.

## AHA Hospitals:

Source: American Hospital Association, Inc.  
Telephone: 312-280-5991

The database includes a listing of hospitals based on the American Hospital Association's annual survey of hospitals.

## Medical Centers: Provider of Services Listing

Source: Centers for Medicare & Medicaid Services  
Telephone: 410-786-3000

A listing of hospitals with Medicare provider number, produced by Centers of Medicare & Medicaid Services, a federal agency within the U.S. Department of Health and Human Services.

# GOVERNMENT RECORDS SEARCHED / DATA CURRENCY TRACKING

## Nursing Homes

Source: National Institutes of Health

Telephone: 301-594-6248

Information on Medicare and Medicaid certified nursing homes in the United States.

## Public Schools

Source: National Center for Education Statistics

Telephone: 202-502-7300

The National Center for Education Statistics' primary database on elementary and secondary public education in the United States. It is a comprehensive, annual, national statistical database of all public elementary and secondary schools and school districts, which contains data that are comparable across all states.

## Private Schools

Source: National Center for Education Statistics

Telephone: 202-502-7300

The National Center for Education Statistics' primary database on private school locations in the United States.

## Daycare Centers: Licensed Facilities

Source: Department of Social Services

Telephone: 916-657-4041

**Flood Zone Data:** This data was obtained from the Federal Emergency Management Agency (FEMA). It depicts 100-year and 500-year flood zones as defined by FEMA. It includes the National Flood Hazard Layer (NFHL) which incorporates Flood Insurance Rate Map (FIRM) data and Q3 data from FEMA in areas not covered by NFHL.

Source: FEMA

Telephone: 877-336-2627

Date of Government Version: 2003, 2015

**NWI:** National Wetlands Inventory. This data, available in select counties across the country, was obtained by EDR in 2002, 2005, 2010 and 2015 from the U.S. Fish and Wildlife Service.

## State Wetlands Data: Wetland Inventory

Source: Department of Fish and Wildlife

Telephone: 916-445-0411

## Current USGS 7.5 Minute Topographic Map

Source: U.S. Geological Survey

## **STREET AND ADDRESS INFORMATION**

Â© 2015 TomTom North America, Inc. All rights reserved. This material is proprietary and the subject of copyright protection and other intellectual property rights owned by or licensed to Tele Atlas North America, Inc. The use of this material is subject to the terms of a license agreement. You will be held liable for any unauthorized copying or disclosure of this material.

## GEOCHECK<sup>®</sup> - PHYSICAL SETTING SOURCE ADDENDUM

### TARGET PROPERTY ADDRESS

NOT REPORTED  
NOT REPORTED  
SAN BERNARDINO, CA 92408

### TARGET PROPERTY COORDINATES

Latitude (North): 34.072914 - 34° 4' 22.49"  
Longitude (West): 117.264889 - 117° 15' 53.60"  
Universal Tranverse Mercator: Zone 11  
UTM X (Meters): 475558.4  
UTM Y (Meters): 3770077.5  
Elevation: 1046 ft. above sea level

### USGS TOPOGRAPHIC MAP

Target Property Map: 12016021 SAN BERNARDINO SOUTH, CA  
Version Date: 2018  
  
East Map: 12014994 REDLANDS, CA  
Version Date: 2018

EDR's GeoCheck Physical Setting Source Addendum is provided to assist the environmental professional in forming an opinion about the impact of potential contaminant migration.

Assessment of the impact of contaminant migration generally has two principle investigative components:

1. Groundwater flow direction, and
2. Groundwater flow velocity.

Groundwater flow direction may be impacted by surface topography, hydrology, hydrogeology, characteristics of the soil, and nearby wells. Groundwater flow velocity is generally impacted by the nature of the geologic strata.

# GEOCHECK® - PHYSICAL SETTING SOURCE SUMMARY

## GROUNDWATER FLOW DIRECTION INFORMATION

Groundwater flow direction for a particular site is best determined by a qualified environmental professional using site-specific well data. If such data is not reasonably ascertainable, it may be necessary to rely on other sources of information, such as surface topographic information, hydrologic information, hydrogeologic data collected on nearby properties, and regional groundwater flow information (from deep aquifers).

## TOPOGRAPHIC INFORMATION

Surface topography may be indicative of the direction of surficial groundwater flow. This information can be used to assist the environmental professional in forming an opinion about the impact of nearby contaminated properties or, should contamination exist on the target property, what downgradient sites might be impacted.

## TARGET PROPERTY TOPOGRAPHY

General Topographic Gradient: General WNW

## SURROUNDING TOPOGRAPHY: ELEVATION PROFILES

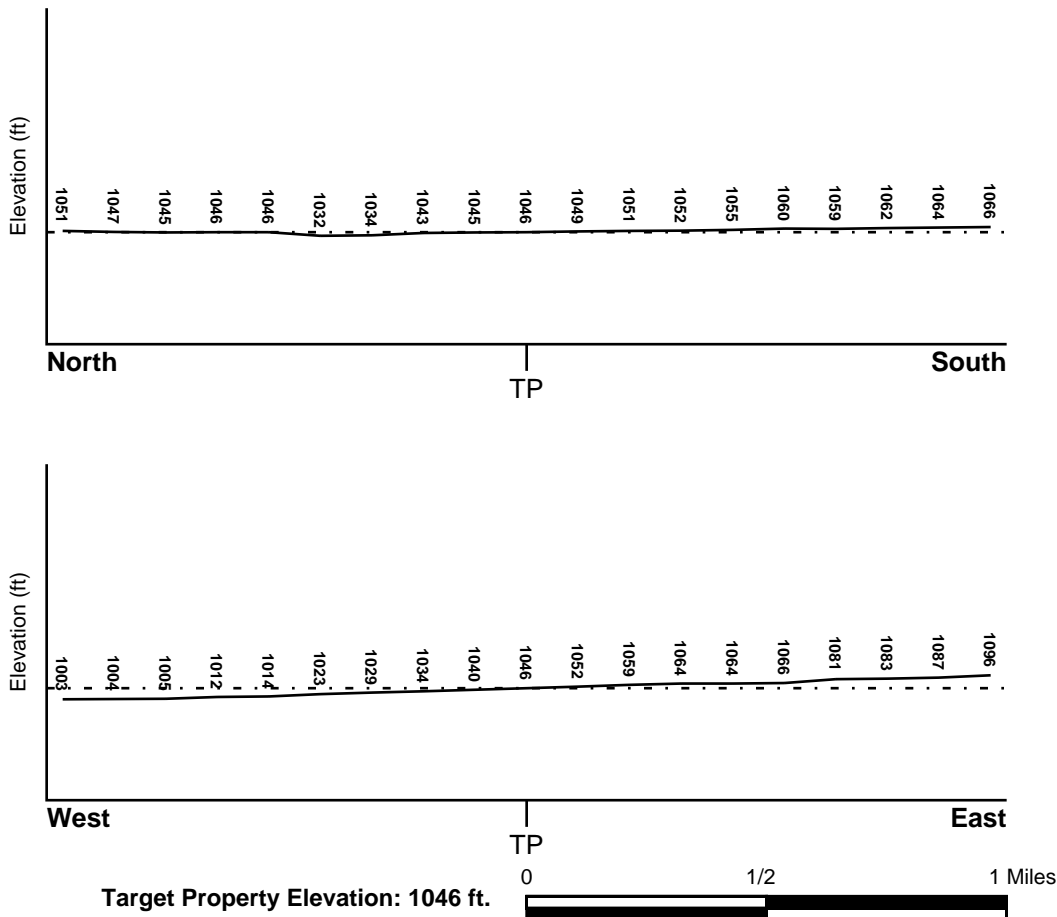

Source: Topography has been determined from the USGS 7.5' Digital Elevation Model and should be evaluated on a relative (not an absolute) basis. Relative elevation information between sites of close proximity should be field verified.

# GEOCHECK® - PHYSICAL SETTING SOURCE SUMMARY

## HYDROLOGIC INFORMATION

Surface water can act as a hydrologic barrier to groundwater flow. Such hydrologic information can be used to assist the environmental professional in forming an opinion about the impact of nearby contaminated properties or, should contamination exist on the target property, what downgradient sites might be impacted.

Refer to the Physical Setting Source Map following this summary for hydrologic information (major waterways and bodies of water).

## **FEMA FLOOD ZONE**

<u>Flood Plain Panel at Target Property</u>	<u>FEMA Source Type</u>
06071C8684H	FEMA FIRM Flood data
<u>Additional Panels in search area:</u>	<u>FEMA Source Type</u>
06071C8683H	FEMA FIRM Flood data
06071C8703H	FEMA FIRM Flood data
06071C8692H	FEMA FIRM Flood data

## **NATIONAL WETLAND INVENTORY**

<u>NWI Quad at Target Property</u>	<u>NWI Electronic Data Coverage</u>
NOT AVAILABLE	YES - refer to the Overview Map and Detail Map

## **HYDROGEOLOGIC INFORMATION**

Hydrogeologic information obtained by installation of wells on a specific site can often be an indicator of groundwater flow direction in the immediate area. Such hydrogeologic information can be used to assist the environmental professional in forming an opinion about the impact of nearby contaminated properties or, should contamination exist on the target property, what downgradient sites might be impacted.

### ***Site-Specific Hydrogeological Data\*:***

Search Radius:	1.25 miles
Status:	Not found

## **AQUIFLOW®**

Search Radius: 1.000 Mile.

EDR has developed the AQUIFLOW Information System to provide data on the general direction of groundwater flow at specific points. EDR has reviewed reports submitted by environmental professionals to regulatory authorities at select sites and has extracted the date of the report, groundwater flow direction as determined hydrogeologically, and the depth to water table.

<u>MAP ID</u>	<u>LOCATION FROM TP</u>	<u>GENERAL DIRECTION GROUNDWATER FLOW</u>
S146	1/2 - 1 Mile South	N
333	1/2 - 1 Mile NW	WSW
1G	1/2 - 1 Mile NW	WSW
2G	1/2 - 1 Mile South	N

For additional site information, refer to Physical Setting Source Map Findings.



## GEOCHECK® - PHYSICAL SETTING SOURCE SUMMARY

### GROUNDWATER FLOW VELOCITY INFORMATION

Groundwater flow velocity information for a particular site is best determined by a qualified environmental professional using site specific geologic and soil strata data. If such data are not reasonably ascertainable, it may be necessary to rely on other sources of information, including geologic age identification, rock stratigraphic unit and soil characteristics data collected on nearby properties and regional soil information. In general, contaminant plumes move more quickly through sandy-gravelly types of soils than silty-clayey types of soils.

### GEOLOGIC INFORMATION IN GENERAL AREA OF TARGET PROPERTY

Geologic information can be used by the environmental professional in forming an opinion about the relative speed at which contaminant migration may be occurring.

#### **ROCK STRATIGRAPHIC UNIT**

Era:	Cenozoic
System:	Quaternary
Series:	Quaternary
Code:	Q ( <i>decoded above as Era, System &amp; Series</i> )

#### **GEOLOGIC AGE IDENTIFICATION**

Category: Stratified Sequence

Geologic Age and Rock Stratigraphic Unit Source: P.G. Schruben, R.E. Arndt and W.J. Bawiec, Geology of the Conterminous U.S. at 1:2,500,000 Scale - a digital representation of the 1974 P.B. King and H.M. Beikman Map, USGS Digital Data Series DDS - 11 (1994).

# SSURGO SOIL MAP - 07263681.2r

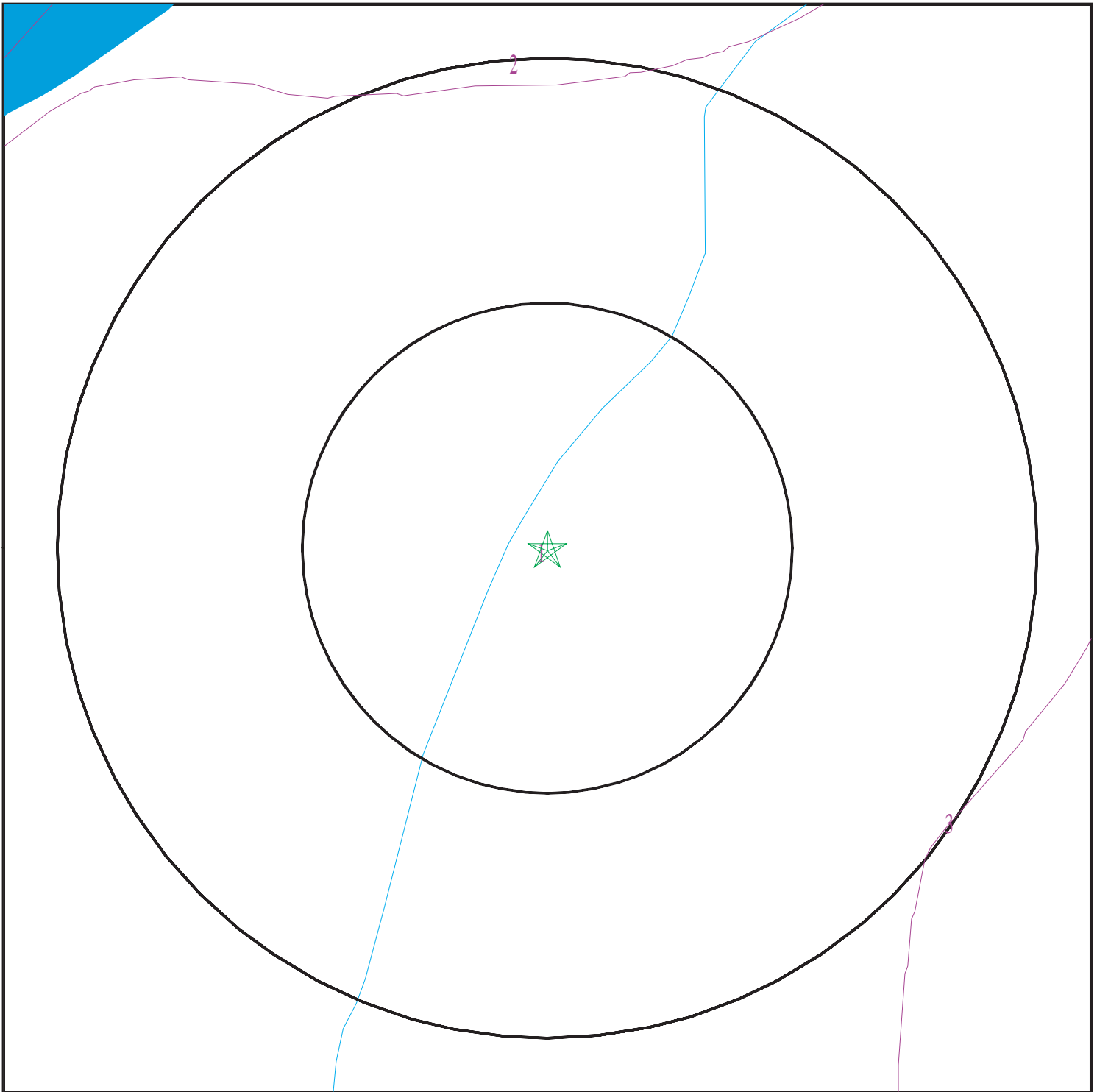

- ★ Target Property
- ∩ SSURGO Soil
- ∩ Water

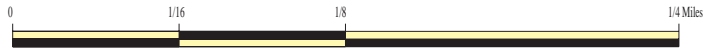

SITE NAME: Not Reported  
ADDRESS: Not Reported  
SAN BERNARDINO CA 92408  
LAT/LONG: 34.072914 / 117.264889

CLIENT: Marc Boogay Cons. Engineers  
CONTACT: Marc Boogay  
INQUIRY #: 07263681.2r  
DATE: February 25, 2023 0:41 am

## GEOCHECK® - PHYSICAL SETTING SOURCE SUMMARY

### DOMINANT SOIL COMPOSITION IN GENERAL AREA OF TARGET PROPERTY

The U.S. Department of Agriculture's (USDA) Soil Conservation Service (SCS) leads the National Cooperative Soil Survey (NCSS) and is responsible for collecting, storing, maintaining and distributing soil survey information for privately owned lands in the United States. A soil map in a soil survey is a representation of soil patterns in a landscape. The following information is based on Soil Conservation Service SSURGO data.

#### Soil Map ID: 1

Soil Component Name: GRANGEVILLE

Soil Surface Texture: fine sandy loam

Hydrologic Group: Class B - Moderate infiltration rates. Deep and moderately deep, moderately well and well drained soils with moderately coarse textures.

Soil Drainage Class: Somewhat poorly drained

Hydric Status: Not hydric

Corrosion Potential - Uncoated Steel: High

Depth to Bedrock Min: > 0 inches

Depth to Watertable Min: > 0 inches

Soil Layer Information							
Layer	Boundary		Soil Texture Class	Classification		Saturated hydraulic conductivity micro m/sec	Soil Reaction (pH)
	Upper	Lower		AASHTO Group	Unified Soil		
1	0 inches	11 inches	fine sandy loam	Silt-Clay Materials (more than 35 pct. passing No. 200), Silty Soils.	COARSE-GRAINED SOILS, Sands, Sands with fines, Silty Sand.	Max: 14 Min: 4	Max: 9 Min: 7.4
2	11 inches	59 inches	sandy loam	Silt-Clay Materials (more than 35 pct. passing No. 200), Silty Soils.	COARSE-GRAINED SOILS, Sands, Sands with fines, Silty Sand.	Max: 14 Min: 4	Max: 9 Min: 7.4

#### Soil Map ID: 2

Soil Component Name: TUJUNGA

Soil Surface Texture: gravelly loamy sand

Hydrologic Group: Class A - High infiltration rates. Soils are deep, well drained to excessively drained sands and gravels.

Soil Drainage Class: Somewhat excessively drained

## GEOCHECK® - PHYSICAL SETTING SOURCE SUMMARY

Hydric Status: Not hydric

Corrosion Potential - Uncoated Steel: Moderate

Depth to Bedrock Min: > 0 inches

Depth to Watertable Min: > 0 inches

Soil Layer Information							
Layer	Boundary		Soil Texture Class	Classification		Saturated hydraulic conductivity micro m/sec	Soil Reaction (pH)
	Upper	Lower		AASHTO Group	Unified Soil		
1	0 inches	18 inches	gravelly loamy sand	Granular materials (35 pct. or less passing No. 200), Stone Fragments, Gravel and Sand.	COARSE-GRAINED SOILS, Sands, Sands with fines, Silty Sand.	Max: 141 Min: 42	Max: 7.8 Min: 6.1
2	18 inches	59 inches	loamy sand	Granular materials (35 pct. or less passing No. 200), Stone Fragments, Gravel and Sand.	COARSE-GRAINED SOILS, Sands, Sands with fines, Silty Sand.	Max: 141 Min: 42	Max: 7.8 Min: 6.1

**Soil Map ID: 3**

Soil Component Name: GRANGEVILLE

Soil Surface Texture: fine sandy loam

Hydrologic Group: Class B - Moderate infiltration rates. Deep and moderately deep, moderately well and well drained soils with moderately coarse textures.

Soil Drainage Class: Somewhat poorly drained

Hydric Status: Not hydric

Corrosion Potential - Uncoated Steel: High

Depth to Bedrock Min: > 0 inches

Depth to Watertable Min: > 0 inches

## GEOCHECK® - PHYSICAL SETTING SOURCE SUMMARY

Soil Layer Information							
Layer	Boundary		Soil Texture Class	Classification		Saturated hydraulic conductivity micro m/sec	Soil Reaction (pH)
	Upper	Lower		AASHTO Group	Unified Soil		
1	0 inches	11 inches	fine sandy loam	Silt-Clay Materials (more than 35 pct. passing No. 200), Silty Soils.	COARSE-GRAINED SOILS, Sands, Sands with fines, Silty Sand.	Max: 42 Min: 14	Max: 8.4 Min: 6.6
2	11 inches	59 inches	sandy loam	Silt-Clay Materials (more than 35 pct. passing No. 200), Silty Soils.	COARSE-GRAINED SOILS, Sands, Sands with fines, Silty Sand.	Max: 42 Min: 14	Max: 8.4 Min: 6.6

### LOCAL / REGIONAL WATER AGENCY RECORDS

EDR Local/Regional Water Agency records provide water well information to assist the environmental professional in assessing sources that may impact ground water flow direction, and in forming an opinion about the impact of contaminant migration on nearby drinking water wells.

### WELL SEARCH DISTANCE INFORMATION

<u>DATABASE</u>	<u>SEARCH DISTANCE (miles)</u>
Federal USGS	1.000
Federal FRDS PWS	Nearest PWS within 1 mile
State Database	1.000

### FEDERAL USGS WELL INFORMATION

<u>MAP ID</u>	<u>WELL ID</u>	<u>LOCATION FROM TP</u>
A4	USGS40000140579	0 - 1/8 Mile NW
A7	USGS40000140606	0 - 1/8 Mile North
B8	USGS40000140554	0 - 1/8 Mile SW
D13	USGS40000140617	1/8 - 1/4 Mile NNE
19	USGS40000140605	1/8 - 1/4 Mile ENE
B22	USGS40000140544	1/8 - 1/4 Mile SW
D30	USGS40000140638	1/8 - 1/4 Mile North
E33	USGS40000140514	1/8 - 1/4 Mile SSW
G49	USGS40000140461	1/4 - 1/2 Mile SSW
H54	USGS40000140695	1/4 - 1/2 Mile NE
I57	USGS40000140449	1/4 - 1/2 Mile SSW

## GEOCHECK® - PHYSICAL SETTING SOURCE SUMMARY

### FEDERAL USGS WELL INFORMATION

MAP ID	WELL ID	LOCATION FROM TP
K61	USGS40000140594	1/4 - 1/2 Mile East
N76	USGS40000140694	1/2 - 1 Mile NW
L81	USGS40000140649	1/2 - 1 Mile WNW
82	USGS40000140604	1/2 - 1 Mile East
O88	USGS40000140434	1/2 - 1 Mile SSW
N105	USGS40000140703	1/2 - 1 Mile NW
N106	USGS40000140702	1/2 - 1 Mile NW
N107	USGS40000140707	1/2 - 1 Mile NW
R110	USGS40000140639	1/2 - 1 Mile WNW
Q112	USGS40000140737	1/2 - 1 Mile North
P119	USGS40000140720	1/2 - 1 Mile NE
P128	USGS40000140723	1/2 - 1 Mile NE
U131	USGS40000140667	1/2 - 1 Mile WNW
133	USGS40000140415	1/2 - 1 Mile South
R138	USGS40000140650	1/2 - 1 Mile WNW
139	USGS40000140584	1/2 - 1 Mile West
W144	USGS40000140751	1/2 - 1 Mile NNE
147	USGS40000140637	1/2 - 1 Mile ENE
151	USGS40000140626	1/2 - 1 Mile WNW
155	USGS40000140741	1/2 - 1 Mile NNW
Z156	USGS40000140704	1/2 - 1 Mile WNW
AA160	USGS40000140593	1/2 - 1 Mile East
AA166	USGS40000140611	1/2 - 1 Mile East
AA167	USGS40000140612	1/2 - 1 Mile East
170	USGS40000140519	1/2 - 1 Mile ESE
182	USGS40000140569	1/2 - 1 Mile West
AE194	USGS40000140736	1/2 - 1 Mile NE
AF196	USGS40000140693	1/2 - 1 Mile ENE
AE198	USGS40000140740	1/2 - 1 Mile NE
201	USGS40000140640	1/2 - 1 Mile WNW
AI210	USGS40000140607	1/2 - 1 Mile West
220	USGS40000140727	1/2 - 1 Mile NE
AM228	USGS40000140562	1/2 - 1 Mile West
AM229	USGS40000140563	1/2 - 1 Mile West
AI232	USGS40000140595	1/2 - 1 Mile West
238	USGS40000140372	1/2 - 1 Mile SSE
AQ239	USGS40000140353	1/2 - 1 Mile SSW
AR248	USGS40000140797	1/2 - 1 Mile NNE
AO252	USGS40000140659	1/2 - 1 Mile WNW
253	USGS40000140726	1/2 - 1 Mile NE
254	USGS40000140800	1/2 - 1 Mile North
AT255	USGS40000140390	1/2 - 1 Mile SE
AQ256	USGS40000140354	1/2 - 1 Mile SSW
AU260	USGS40000140796	1/2 - 1 Mile NNE
AN264	USGS40000140425	1/2 - 1 Mile SE
BB286	USGS40000140798	1/2 - 1 Mile NNW
AW287	USGS40000140782	1/2 - 1 Mile NNE
BC292	USGS40000140512	1/2 - 1 Mile ESE
BC293	USGS40000140511	1/2 - 1 Mile ESE
BC294	USGS40000140513	1/2 - 1 Mile ESE
AW303	USGS40000140789	1/2 - 1 Mile NNE
BD304	USGS40000140790	1/2 - 1 Mile NNW

# GEOCHECK® - PHYSICAL SETTING SOURCE SUMMARY

## FEDERAL USGS WELL INFORMATION

MAP ID	WELL ID	LOCATION FROM TP
312	USGS40000140641	1/2 - 1 Mile WNW
BC313	USGS40000140503	1/2 - 1 Mile ESE
BC314	USGS40000140504	1/2 - 1 Mile ESE
BE329	USGS40000140430	1/2 - 1 Mile WSW
BD337	USGS40000140791	1/2 - 1 Mile NNW
BG342	USGS40000140788	1/2 - 1 Mile NNE
346	USGS40000140618	1/2 - 1 Mile West

## FEDERAL FRDS PUBLIC WATER SUPPLY SYSTEM INFORMATION

MAP ID	WELL ID	LOCATION FROM TP
No PWS System Found		

Note: PWS System location is not always the same as well location.

## STATE DATABASE WELL INFORMATION

MAP ID	WELL ID	LOCATION FROM TP
A1	CAUSGSN00000208	0 - 1/8 Mile NW
A2	CADDW0000010686	0 - 1/8 Mile WNW
A3	CAPFAS000000687	0 - 1/8 Mile WNW
A5	935	0 - 1/8 Mile NNW
A6	CAUSGSN00015583	0 - 1/8 Mile North
B9	CAUSGSN00015734	0 - 1/8 Mile SW
B10	CADDW0000009805	0 - 1/8 Mile SW
B11	CAPFAS000001365	0 - 1/8 Mile SW
C12	CADDW0000015965	0 - 1/8 Mile West
14	930	1/8 - 1/4 Mile NNW
B15	900	1/8 - 1/4 Mile SW
D16	CADDW0000012992	1/8 - 1/4 Mile NNE
D17	CAPFAS000000127	1/8 - 1/4 Mile NNE
B18	CADWR0000037718	1/8 - 1/4 Mile SW
B20	CADWR0000001813	1/8 - 1/4 Mile SW
C21	924	1/8 - 1/4 Mile West
23	CADPR0000003057	1/8 - 1/4 Mile WNW
D24	CADWR0000021749	1/8 - 1/4 Mile NE
D25	CADWR0000012253	1/8 - 1/4 Mile NE
D26	CAUSGSN00005877	1/8 - 1/4 Mile North
D27	CAPFAS000000071	1/8 - 1/4 Mile NNE
D28	CADWR0000020818	1/8 - 1/4 Mile NNE
D29	CADDW0000020231	1/8 - 1/4 Mile NNE
E31	CADDW0000016725	1/8 - 1/4 Mile SSW
E32	CAPFAS000000950	1/8 - 1/4 Mile SSW
E34	CAUSGSN00017599	1/8 - 1/4 Mile SSW
E35	936	1/8 - 1/4 Mile SW
36	931	1/4 - 1/2 Mile North
F37	CADDW0000008870	1/4 - 1/2 Mile NNE
F38	CAPFAS000000234	1/4 - 1/2 Mile NNE

# GEOCHECK® - PHYSICAL SETTING SOURCE SUMMARY

## STATE DATABASE WELL INFORMATION

MAP ID	WELL ID	LOCATION FROM TP
F39	CAPFAS000001279	1/4 - 1/2 Mile NNE
F40	CADDW0000009733	1/4 - 1/2 Mile NNE
41	CADWR0000037287	1/4 - 1/2 Mile SE
42	CADWR0000017605	1/4 - 1/2 Mile SW
G43	CADWR0000002738	1/4 - 1/2 Mile SSW
G44	CADWR0000000464	1/4 - 1/2 Mile SSW
45	CADPR0000001175	1/4 - 1/2 Mile NW
G46	CADDW0000002471	1/4 - 1/2 Mile SSW
G47	CAPFAS000001074	1/4 - 1/2 Mile SSW
48	CADWR0000031565	1/4 - 1/2 Mile WNW
50	CADWR0000009889	1/4 - 1/2 Mile ESE
H51	937	1/4 - 1/2 Mile NE
H52	CADWR0000008631	1/4 - 1/2 Mile NNE
H53	CAUSGSN00008035	1/4 - 1/2 Mile NE
H55	CADDW0000008501	1/4 - 1/2 Mile NE
H56	CAPFAS000001552	1/4 - 1/2 Mile NE
I58	CAUSGSN00011472	1/4 - 1/2 Mile SSW
J59	CAPFAS000001329	1/4 - 1/2 Mile NW
J60	CADDW0000006893	1/4 - 1/2 Mile NW
I62	934	1/4 - 1/2 Mile SSW
K63	CAUSGSN00003868	1/4 - 1/2 Mile East
J64	CAPFAS000000954	1/4 - 1/2 Mile WNW
J65	CADDW0000018162	1/4 - 1/2 Mile WNW
J66	911	1/4 - 1/2 Mile NW
L67	CADDW0000015046	1/4 - 1/2 Mile WNW
68	932	1/2 - 1 Mile WNW
69	940	1/2 - 1 Mile ENE
M70	CAEDF0000052869	1/2 - 1 Mile SSE
M71	CAEDF0000143319	1/2 - 1 Mile SSE
M72	CAEDF0000140858	1/2 - 1 Mile SSE
M73	CAEDF0000121825	1/2 - 1 Mile SSE
M74	CAEDF0000091258	1/2 - 1 Mile SSE
M75	CAEDF0000010872	1/2 - 1 Mile SSE
M77	CAEDF0000020115	1/2 - 1 Mile SSE
L78	CAUSGSN00002847	1/2 - 1 Mile WNW
M79	CAEDF0000133502	1/2 - 1 Mile SSE
N80	CADDW0000018822	1/2 - 1 Mile NW
M83	CAEDF0000055647	1/2 - 1 Mile SSE
M84	CAEDF0000033274	1/2 - 1 Mile SSE
85	CAEDF0000128121	1/2 - 1 Mile SW
M86	CAEDF0000138386	1/2 - 1 Mile SSE
M87	CAEDF0000038837	1/2 - 1 Mile SSE
M89	CAEDF0000126133	1/2 - 1 Mile SSE
O90	CAUSGSN00008744	1/2 - 1 Mile SSW
M91	CAEDF0000107127	1/2 - 1 Mile SSE
N92	CADWR0000002979	1/2 - 1 Mile NW
M93	CAEDF0000010967	1/2 - 1 Mile SSE
M94	CAEDF0000043611	1/2 - 1 Mile SSE
M95	CAEDF0000130085	1/2 - 1 Mile SSE
M96	CAEDF0000079475	1/2 - 1 Mile SSE
M97	CAEDF0000110047	1/2 - 1 Mile SSE
P98	CADDW0000011501	1/2 - 1 Mile NE



# GEOCHECK® - PHYSICAL SETTING SOURCE SUMMARY

## STATE DATABASE WELL INFORMATION

MAP ID	WELL ID	LOCATION FROM TP
P99	CAPFAS000000019	1/2 - 1 Mile NE
P100	CADWR0000027775	1/2 - 1 Mile NE
P101	CADWR0000031395	1/2 - 1 Mile NE
P102	CADWR0000028529	1/2 - 1 Mile NE
P103	CADWR0000001434	1/2 - 1 Mile NE
N104	CAUSGSN00002692	1/2 - 1 Mile NW
M108	CAEDF0000088864	1/2 - 1 Mile SSE
Q109	CADWR9000006678	1/2 - 1 Mile North
Q111	CADWR0000028966	1/2 - 1 Mile North
Q113	CAUSGSN00005082	1/2 - 1 Mile North
S114	CADWR0000002134	1/2 - 1 Mile South
115	CADWR0000037292	1/2 - 1 Mile SSW
N116	CADWR9000006669	1/2 - 1 Mile NW
T117	CAEDF0000050533	1/2 - 1 Mile SSE
U118	CADDW0000018833	1/2 - 1 Mile WNW
R120	CADWR0000037884	1/2 - 1 Mile WNW
R121	CADWR0000031933	1/2 - 1 Mile WNW
P122	CAUSGSN00008036	1/2 - 1 Mile NE
T123	CAEDF0000078536	1/2 - 1 Mile SSE
124	929	1/2 - 1 Mile West
P125	CADDW0000021590	1/2 - 1 Mile NE
P126	CAPFAS0000000033	1/2 - 1 Mile NE
U127	CAUSGSN00009296	1/2 - 1 Mile WNW
P129	CAUSGSN00016647	1/2 - 1 Mile NE
130	CADWR9000006671	1/2 - 1 Mile NW
P132	902	1/2 - 1 Mile NE
V134	CADWR0000018209	1/2 - 1 Mile East
V135	CAPFAS0000000022	1/2 - 1 Mile East
V136	CADDW0000011500	1/2 - 1 Mile East
R137	CAUSGSN00018556	1/2 - 1 Mile WNW
R140	CAPFAS000000480	1/2 - 1 Mile WNW
R141	CADDW0000016328	1/2 - 1 Mile WNW
R142	933	1/2 - 1 Mile WNW
W143	CAUSGSN00008476	1/2 - 1 Mile NNE
X145	CAEDF0000129404	1/2 - 1 Mile SSE
Y148	CADWR0000009189	1/2 - 1 Mile SSW
Y149	CADWR0000036540	1/2 - 1 Mile SSW
X150	CAEDF0000063456	1/2 - 1 Mile SSE
X152	CAEDF0000031341	1/2 - 1 Mile SSE
X153	CAEDF0000078535	1/2 - 1 Mile SSE
X154	CAEDF0000058815	1/2 - 1 Mile SSE
X157	CAEDF0000063896	1/2 - 1 Mile SSE
X158	CAEDF0000046851	1/2 - 1 Mile SSE
X159	CAEDF0000073526	1/2 - 1 Mile SSE
X161	CAEDF0000043610	1/2 - 1 Mile SSE
Z162	CADWR0000017480	1/2 - 1 Mile NW
Z163	CADWR0000002873	1/2 - 1 Mile NW
AA164	CAUSGSN00003038	1/2 - 1 Mile East
165	910	1/2 - 1 Mile WNW
X168	CAEDF0000093160	1/2 - 1 Mile SSE
X169	CAEDF0000054252	1/2 - 1 Mile SSE
X171	CAEDF0000061885	1/2 - 1 Mile SSE

## GEOCHECK® - PHYSICAL SETTING SOURCE SUMMARY

### STATE DATABASE WELL INFORMATION

MAP ID	WELL ID	LOCATION FROM TP
X172	CAEDF0000104568	1/2 - 1 Mile SSE
X173	CAEDF0000115532	1/2 - 1 Mile SSE
X174	CAEDF0000129155	1/2 - 1 Mile SSE
X175	CAEDF0000084093	1/2 - 1 Mile SSE
X176	CAEDF0000069335	1/2 - 1 Mile SSE
AB177	CADDW0000019295	1/2 - 1 Mile North
X178	CAEDF0000104273	1/2 - 1 Mile SSE
AC179	945	1/2 - 1 Mile ESE
X180	CAEDF0000110328	1/2 - 1 Mile SSE
X181	CAEDF0000071612	1/2 - 1 Mile SSE
X183	CAEDF0000003548	1/2 - 1 Mile SSE
X184	CAEDF0000012721	1/2 - 1 Mile SSE
X185	CAEDF0000070586	1/2 - 1 Mile SSE
AB186	906	1/2 - 1 Mile NNW
AB187	907	1/2 - 1 Mile NNW
X188	CAEDF0000039552	1/2 - 1 Mile SSE
189	CADWR0000015869	1/2 - 1 Mile ENE
AD190	CADDW0000012728	1/2 - 1 Mile ENE
AD191	CADDW0000003819	1/2 - 1 Mile ENE
AD192	CADDW0000014976	1/2 - 1 Mile ENE
AD193	CAPFAS000000766	1/2 - 1 Mile ENE
AE195	CAUSGSN00000158	1/2 - 1 Mile NE
AE197	CAUSGSN00009752	1/2 - 1 Mile NE
AF199	941	1/2 - 1 Mile ENE
AC200	CADDW0000007408	1/2 - 1 Mile ESE
AG202	CADDW0000007822	1/2 - 1 Mile WNW
AG203	CAPFAS000000627	1/2 - 1 Mile WNW
AG204	CADDW0000008767	1/2 - 1 Mile WNW
AG205	908	1/2 - 1 Mile WNW
AH206	CADDW0000020869	1/2 - 1 Mile ESE
AH207	CAPFAS000000863	1/2 - 1 Mile ESE
AI208	CADDW0000016346	1/2 - 1 Mile West
AI209	CAUSGSN00000930	1/2 - 1 Mile West
AJ211	CAPFAS000000426	1/2 - 1 Mile West
AJ212	CADDW0000010486	1/2 - 1 Mile West
AI213	CADWR0000029470	1/2 - 1 Mile West
AK214	952	1/2 - 1 Mile SSE
AI215	926	1/2 - 1 Mile West
AD216	939	1/2 - 1 Mile ENE
AL217	CADWR0000015064	1/2 - 1 Mile SW
AL218	CADWR0000028699	1/2 - 1 Mile SW
219	CADDW0000014572	1/2 - 1 Mile ENE
AG221	CADDW0000009474	1/2 - 1 Mile WNW
AG222	CAPFAS000000849	1/2 - 1 Mile WNW
AI223	927	1/2 - 1 Mile West
224	CADWR0000020565	1/2 - 1 Mile South
AM225	CADDW0000017993	1/2 - 1 Mile West
AM226	CAUSGSN00008406	1/2 - 1 Mile West
AI227	CAUSGSN00015705	1/2 - 1 Mile West
AN230	CADDW0000020876	1/2 - 1 Mile SE
AM231	928	1/2 - 1 Mile West
AI233	CADDW0000004249	1/2 - 1 Mile West

## GEOCHECK® - PHYSICAL SETTING SOURCE SUMMARY

### STATE DATABASE WELL INFORMATION

MAP ID	WELL ID	LOCATION FROM TP
AO234	CADWR0000008023	1/2 - 1 Mile WNW
235	CADWR0000010603	1/2 - 1 Mile SE
AP236	CAPFAS000000237	1/2 - 1 Mile East
AP237	CADDW0000011667	1/2 - 1 Mile East
AM240	CADWR0000022355	1/2 - 1 Mile West
AI241	CADWR0000010293	1/2 - 1 Mile West
AJ242	CADWR0000037734	1/2 - 1 Mile West
AP243	CADDW0000022834	1/2 - 1 Mile ENE
AP244	CADDW0000003811	1/2 - 1 Mile East
AP245	CAPFAS000001124	1/2 - 1 Mile East
AK246	CADDW0000022135	1/2 - 1 Mile SSE
AK247	CADDW0000015891	1/2 - 1 Mile SSE
AO249	CAUSGSN00018148	1/2 - 1 Mile WNW
AS250	CADWR0000027471	1/2 - 1 Mile West
AR251	CADWR9000006702	1/2 - 1 Mile NNE
AU257	CAUSGSN00004483	1/2 - 1 Mile NNE
AV258	CADDW0000013805	1/2 - 1 Mile SSE
AT259	CAUSGSN00000777	1/2 - 1 Mile SE
AU261	CADWR0000024908	1/2 - 1 Mile NNE
AW262	CADDW0000006130	1/2 - 1 Mile NNE
AW263	CAPFAS000000434	1/2 - 1 Mile NNE
AV265	CADDW0000010595	1/2 - 1 Mile SSE
AN266	CAUSGSN00012169	1/2 - 1 Mile SE
AX267	CADWR0000012322	1/2 - 1 Mile NE
AX268	CADWR0000035691	1/2 - 1 Mile NE
AO269	CADWR9000006652	1/2 - 1 Mile WNW
AY270	903	1/2 - 1 Mile ESE
AY271	904	1/2 - 1 Mile ESE
AY272	898	1/2 - 1 Mile ESE
AY273	23593	1/2 - 1 Mile ESE
AY274	897	1/2 - 1 Mile ESE
AY275	905	1/2 - 1 Mile ESE
AY276	944	1/2 - 1 Mile ESE
AY277	946	1/2 - 1 Mile ESE
AY278	943	1/2 - 1 Mile ESE
AY279	938	1/2 - 1 Mile ESE
AY280	942	1/2 - 1 Mile ESE
AW281	CADDW0000001857	1/2 - 1 Mile NNE
AZ282	CADWR0000032310	1/2 - 1 Mile SSE
AZ283	CADWR0000027771	1/2 - 1 Mile SSE
BA284	CAEDF0000053070	1/2 - 1 Mile WSW
AW285	CADWR0000026656	1/2 - 1 Mile NNE
AW288	CADDW0000012555	1/2 - 1 Mile NNE
AW289	CAUSGSN00001413	1/2 - 1 Mile NNE
BA290	CAEDF0000076186	1/2 - 1 Mile WSW
BC291	CADWR9000006616	1/2 - 1 Mile ESE
BC295	CAUSGSN00014194	1/2 - 1 Mile ESE
BC296	CAUSGSN00010479	1/2 - 1 Mile ESE
BA297	CAEDF0000111074	1/2 - 1 Mile WSW
BA298	CAEDF0000121614	1/2 - 1 Mile WSW
AS299	CADWR0000023183	1/2 - 1 Mile WNW
BA300	CAEDF0000058699	1/2 - 1 Mile WSW

## GEOCHECK® - PHYSICAL SETTING SOURCE SUMMARY

### STATE DATABASE WELL INFORMATION

MAP ID	WELL ID	LOCATION FROM TP
AW301	CADWR0000012252	1/2 - 1 Mile NNE
BD302	CAUSGSN00002270	1/2 - 1 Mile NNW
AW305	CAUSGSN00005708	1/2 - 1 Mile NNE
AS306	CAUSGSN00016370	1/2 - 1 Mile WNW
BE307	CAEDF0000066473	1/2 - 1 Mile WSW
AW308	CADDW0000009735	1/2 - 1 Mile NNE
AW309	CAPFAS000001280	1/2 - 1 Mile NNE
BE310	CAEDF0000068689	1/2 - 1 Mile WSW
BD311	CADWR0000029361	1/2 - 1 Mile NNW
BE315	CAEDF0000138005	1/2 - 1 Mile WSW
AY316	CADDW0000016846	1/2 - 1 Mile ESE
AY317	CADDW0000013799	1/2 - 1 Mile ESE
AY318	CADDW0000012917	1/2 - 1 Mile ESE
AY319	CADDW0000019979	1/2 - 1 Mile ESE
AY320	CADDW0000019458	1/2 - 1 Mile ESE
AY321	CADDW0000002741	1/2 - 1 Mile ESE
AY322	CADDW0000013269	1/2 - 1 Mile ESE
AY323	CADDW0000016086	1/2 - 1 Mile ESE
BE324	CAEDF0000065209	1/2 - 1 Mile WSW
BF325	CADWR0000024291	1/2 - 1 Mile WNW
BC326	CAUSGSN00001842	1/2 - 1 Mile ESE
BE327	CAEDF0000115575	1/2 - 1 Mile WSW
BA328	CAEDF0000049230	1/2 - 1 Mile WSW
BE330	CAUSGSN00013885	1/2 - 1 Mile WSW
BA331	CAEDF0000103368	1/2 - 1 Mile WSW
BA332	CAEDF0000074708	1/2 - 1 Mile WSW
BA334	CAEDF0000032073	1/2 - 1 Mile WSW
BE335	CAEDF0000131161	1/2 - 1 Mile WSW
336	CADWR0000037333	1/2 - 1 Mile ESE
BB338	CADWR0000021826	1/2 - 1 Mile NNW
BB339	CADWR0000028971	1/2 - 1 Mile NNW
BA340	CAEDF0000117604	1/2 - 1 Mile WSW
BG341	893	1/2 - 1 Mile NNE
BE343	CAEDF0000049102	1/2 - 1 Mile WSW
BD344	CADWR9000006700	1/2 - 1 Mile NNW
345	CALLNL000001181	1/2 - 1 Mile WSW
BH347	CADWR0000019436	1/2 - 1 Mile NNE
BH348	CADWR0000012317	1/2 - 1 Mile NNE
BH349	CADWR0000004962	1/2 - 1 Mile NNE
BF350	CADDW0000005151	1/2 - 1 Mile WNW

# PHYSICAL SETTING SOURCE MAP - 07263681.2r

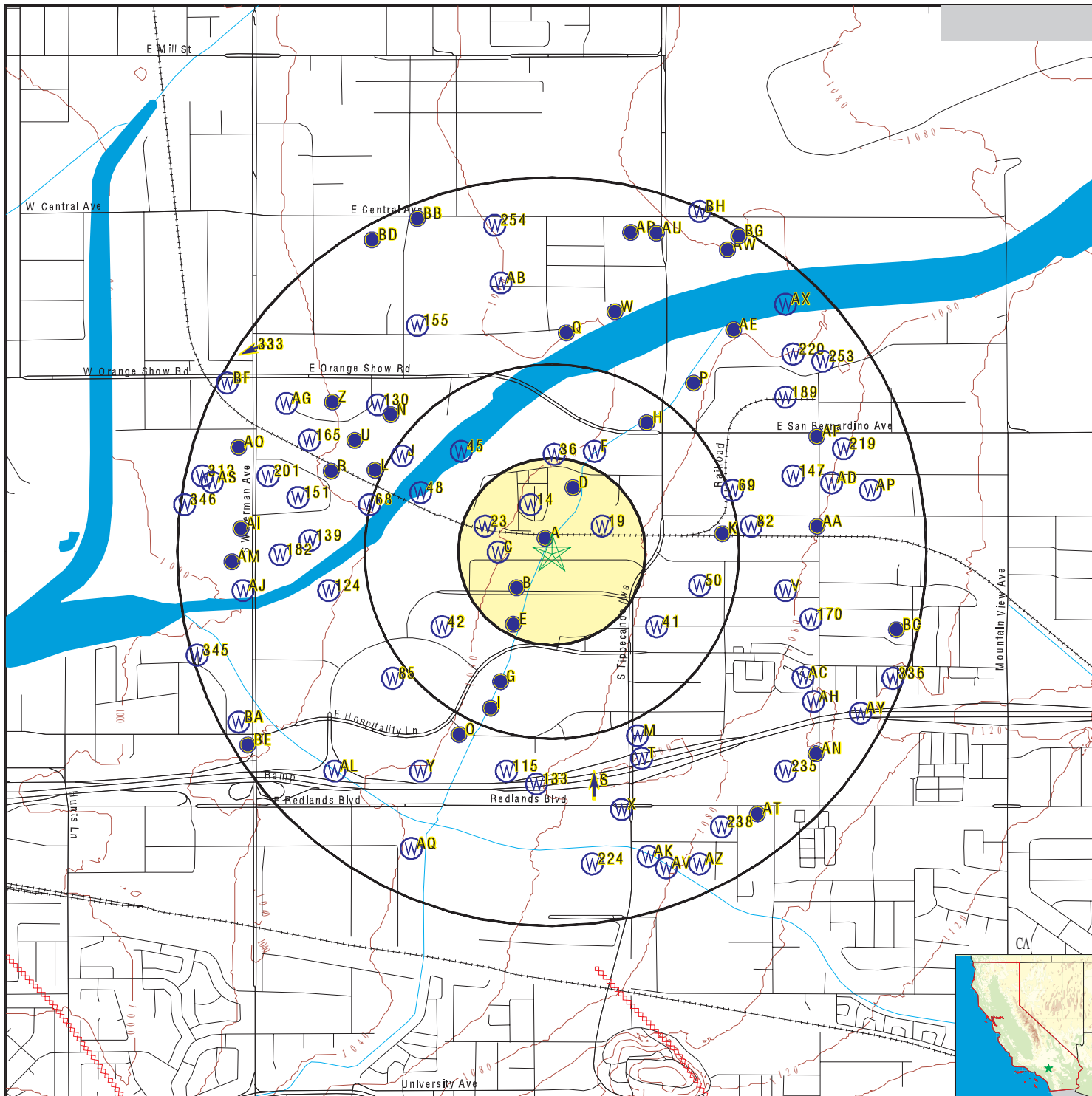

- County Boundary
- Major Roads
- Contour Lines
- Earthquake Fault Lines
- Airports
- Earthquake epicenter, Richter 5 or greater
- Water Wells
- Public Water Supply Wells
- Cluster of Multiple Icons

- Groundwater Flow Direction
- Indeterminate Groundwater Flow at Location
- Groundwater Flow Varies at Location
- Closest Hydrogeological Data
- Oil, gas or related wells



<p>SITE NAME: Not Reported          ADDRESS: Not Reported          SAN BERNARDINO CA 92408          LAT/LONG: 34.072914 / 117.264889</p>	<p>CLIENT: Marc Boogay Cons. Engineers          CONTACT: Marc Boogay          INQUIRY #: 07263681.2r          DATE: February 25, 2023 0:41 am</p>
--	---

## GEOCHECK® - PHYSICAL SETTING SOURCE MAP FINDINGS

Map ID  
Direction  
Distance  
Elevation

Database      EDR ID Number

**A1**  
**NW**  
**0 - 1/8 Mile**  
**Lower**

**CA WELLS      CAUSGSN00000208**

Well ID:	USGS-340423117155201	Well Type:	UNK
Source:	United States Geological Survey		
Other Name:	USGS-340423117155201	GAMA PFAS Testing:	Not Reported
Groundwater Quality Data:	<a href="https://gamagroundwater.waterboards.ca.gov/gama/gamamap/public/GamaDataDisplay.asp?dataset=USGSNEW&amp;samp_date=&amp;global_id=&amp;assigned_name=USGS-340423117155201&amp;store_num=">https://gamagroundwater.waterboards.ca.gov/gama/gamamap/public/GamaDataDisplay.asp?dataset=USGSNEW&amp;samp_date=&amp;global_id=&amp;assigned_name=USGS-340423117155201&amp;store_num=</a>		
GeoTracker Data:	Not Reported		

**A2**  
**WNW**  
**0 - 1/8 Mile**  
**Lower**

**CA WELLS      CADDW0000010686**

Well ID:	3310031-028	Well Type:	MUNICIPAL
Source:	Department of Health Services		
Other Name:	GAGE WELL 27-1	GAMA PFAS Testing:	Not Reported
Groundwater Quality Data:	<a href="https://gamagroundwater.waterboards.ca.gov/gama/gamamap/public/GamaDataDisplay.asp?dataset=DHS&amp;samp_date=&amp;global_id=&amp;assigned_name=3310031-028&amp;store_num=">https://gamagroundwater.waterboards.ca.gov/gama/gamamap/public/GamaDataDisplay.asp?dataset=DHS&amp;samp_date=&amp;global_id=&amp;assigned_name=3310031-028&amp;store_num=</a>		
GeoTracker Data:	Not Reported		

**A3**  
**WNW**  
**0 - 1/8 Mile**  
**Lower**

**CA WELLS      CAPFAS000000687**

Well ID:	3310031-028	Well Type:	MUNICIPAL
Source:	Department of Health Services		
Other Name:	GAGE WELL 27-1	GAMA PFAS Testing:	Yes
Groundwater Quality Data:	<a href="https://gamagroundwater.waterboards.ca.gov/gama/gamamap/public/GamaDataDisplay.asp?dataset=DHS&amp;samp_date=&amp;global_id=&amp;assigned_name=3310031-028&amp;store_num=">https://gamagroundwater.waterboards.ca.gov/gama/gamamap/public/GamaDataDisplay.asp?dataset=DHS&amp;samp_date=&amp;global_id=&amp;assigned_name=3310031-028&amp;store_num=</a>		
GeoTracker Data:	Not Reported		

**A4**  
**NW**  
**0 - 1/8 Mile**  
**Lower**

**FED USGS      USGS40000140579**

Organization ID:	USGS-CA		
Organization Name:	USGS California Water Science Center		
Monitor Location:	001S004W23H001S	Type:	Well
Description:	NAWQA DATA ENTRY COM + VER 06/21/2000 SNHAMLIN		
HUC:	18070203	Drainage Area:	Not Reported
Drainage Area Units:	Not Reported	Contrib Drainage Area:	Not Reported
Contrib Drainage Area Units:	Not Reported	Aquifer:	California Coastal Basin aquifers
Formation Type:	Cenozoic Erathem	Aquifer Type:	Unconfined single aquifer
Construction Date:	Not Reported	Well Depth:	396
Well Depth Units:	ft	Well Hole Depth:	Not Reported
Well Hole Depth Units:	Not Reported		

## GEOCHECK® - PHYSICAL SETTING SOURCE MAP FINDINGS

Ground water levels, Number of Measurements: 2	Level reading date: 2004-04-27
Feet below surface: 102.6	Feet to sea level: Not Reported
Note: Not Reported	
Level reading date: 2000-04-26	Feet below surface: 67
Feet to sea level: Not Reported	Note: Not Reported

**A5  
NNW  
0 - 1/8 Mile  
Lower**

**CA WELLS 935**

Seq: 935	Prim sta c: 01S/04W-23H01 S
Frds no: 3310031028	County: 33
District: 14	User id: WAT
System no: 3310031	Water type: G
Source nam: GAGE WELL 27-1	Station ty: WELL/AMBNT/MUN/INTAKE/SUPPLY
Latitude: 340425.1	Longitude: 1171552.6
Precision: 1	Status: AR
Comment 1: Not Reported	Comment 2: Not Reported
Comment 3: Not Reported	Comment 4: Not Reported
Comment 5: Not Reported	Comment 6: Not Reported
Comment 7: Not Reported	
System no: 3310031	System nam: Riverside, City Of
Hqname: Not Reported	Address: 3900 MAIN STREET
City: RIVERSIDE	State: CA
Zip: 92522	Zip ext: Not Reported
Pop serv: 245000	Connection: 58586
Area serve: RIVERSIDE	
Sample date: 28-FEB-18	Finding: 8.
Chemical: PERCHLORATE	Report units: UG/L
Dir: 4.	
Sample date: 28-FEB-18	Finding: 2.1
Chemical: 1,1-DICHLOROETHYLENE	Report units: UG/L
Dir: 0.5	
Sample date: 28-FEB-18	Finding: 0.84
Chemical: TOTAL TRIHALOMETHANES	Report units: UG/L
Dir: 0.	
Sample date: 28-FEB-18	Finding: 29.
Chemical: 1,1,2-TRICHLORO-1,2,2-TRIFLUOROETHANE	Dir: 10.
Report units: UG/L	
Sample date: 25-JAN-18	Finding: 1.9
Chemical: DIBROMOCHLOROMETHANE (THM)	Report units: UG/L
Dir: 1.	
Sample date: 25-JAN-18	Finding: 6.2
Chemical: TOTAL TRIHALOMETHANES	Report units: UG/L
Dir: 0.	
Sample date: 25-JAN-18	Finding: 2.9
Chemical: GROSS ALPHA MDA95	Report units: PCI/L
Dir: 0.	
Sample date: 25-JAN-18	Finding: 3.6
Chemical: BROMOFORM (THM)	Report units: UG/L

## GEOCHECK® - PHYSICAL SETTING SOURCE MAP FINDINGS

Dir:	1.		
Sample date:	25-JAN-18	Finding:	13.
Chemical:	URANIUM (PCI/L)	Report units:	PCI/L
Dir:	1.		
Sample date:	25-JAN-18	Finding:	8.4
Chemical:	GROSS ALPHA	Report units:	PCI/L
Dir:	3.		
Sample date:	25-JAN-18	Finding:	6.1
Chemical:	NITRATE (AS N)	Report units:	MG/L
Dir:	0.4		
Sample date:	25-JAN-18	Finding:	1.1
Chemical:	GROSS ALPHA COUNTING ERROR	Report units:	PCI/L
Dir:	0.		
Sample date:	01-NOV-17	Finding:	1.
Chemical:	1,1-DICHLOROETHYLENE	Report units:	UG/L
Dir:	0.5		
Sample date:	01-NOV-17	Finding:	13.
Chemical:	1,1,2-TRICHLORO-1,2,2-TRIFLUOROETHANE		
Report units:	UG/L	Dir:	10.
Sample date:	01-NOV-17	Finding:	5.5
Chemical:	PERCHLORATE	Report units:	UG/L
Dir:	4.		
Sample date:	05-OCT-17	Finding:	0.15
Chemical:	GROSS ALPHA MDA95	Report units:	PCI/L
Dir:	0.		
Sample date:	05-OCT-17	Finding:	0.67
Chemical:	GROSS ALPHA COUNTING ERROR	Report units:	PCI/L
Dir:	0.		
Sample date:	05-OCT-17	Finding:	6.2
Chemical:	NITRATE (AS N)	Report units:	MG/L
Dir:	0.4		
Sample date:	05-OCT-17	Finding:	5.7
Chemical:	PERCHLORATE	Report units:	UG/L
Dir:	4.		
Sample date:	05-OCT-17	Finding:	15.
Chemical:	1,1,2-TRICHLORO-1,2,2-TRIFLUOROETHANE		
Report units:	UG/L	Dir:	10.
Sample date:	05-OCT-17	Finding:	1.1
Chemical:	1,1-DICHLOROETHYLENE	Report units:	UG/L
Dir:	0.5		
Sample date:	05-OCT-17	Finding:	30.
Chemical:	URANIUM (PCI/L)	Report units:	PCI/L
Dir:	1.		
Sample date:	15-SEP-17	Finding:	17.
Chemical:	1,1,2-TRICHLORO-1,2,2-TRIFLUOROETHANE		
Report units:	UG/L	Dir:	10.



## GEOCHECK® - PHYSICAL SETTING SOURCE MAP FINDINGS

Sample date:	15-SEP-17	Finding:	0.99
Chemical:	1,1-DICHLOROETHYLENE	Report units:	UG/L
Dir:	0.5		
Sample date:	15-SEP-17	Finding:	5.5
Chemical:	PERCHLORATE	Report units:	UG/L
Dir:	4.		
Sample date:	09-AUG-17	Finding:	6.1
Chemical:	PERCHLORATE	Report units:	UG/L
Dir:	4.		
Sample date:	09-AUG-17	Finding:	19.
Chemical:	1,1,2-TRICHLORO-1,2,2-TRIFLUOROETHANE	Report units:	UG/L
Dir:	10.		
Sample date:	09-AUG-17	Finding:	1.4
Chemical:	1,1-DICHLOROETHYLENE	Report units:	UG/L
Dir:	0.5		
Sample date:	21-JUL-17	Finding:	0.14
Chemical:	GROSS ALPHA MDA95	Report units:	PCI/L
Dir:	0.		
Sample date:	21-JUL-17	Finding:	6.7
Chemical:	PERCHLORATE	Report units:	UG/L
Dir:	4.		
Sample date:	21-JUL-17	Finding:	22.
Chemical:	1,1,2-TRICHLORO-1,2,2-TRIFLUOROETHANE	Report units:	UG/L
Dir:	10.		
Sample date:	21-JUL-17	Finding:	21.
Chemical:	URANIUM (PCI/L)	Report units:	PCI/L
Dir:	1.		
Sample date:	21-JUL-17	Finding:	0.59
Chemical:	GROSS ALPHA COUNTING ERROR	Report units:	PCI/L
Dir:	0.		
Sample date:	21-JUL-17	Finding:	7.4
Chemical:	NITRATE (AS N)	Report units:	MG/L
Dir:	0.4		
Sample date:	21-JUL-17	Finding:	1.4
Chemical:	1,1-DICHLOROETHYLENE	Report units:	UG/L
Dir:	0.5		
Sample date:	02-MAY-17	Finding:	0.34
Chemical:	GROSS ALPHA COUNTING ERROR	Report units:	PCI/L
Dir:	0.		
Sample date:	02-MAY-17	Finding:	1.5
Chemical:	GROSS ALPHA MDA95	Report units:	PCI/L
Dir:	0.		
Sample date:	02-MAY-17	Finding:	15.
Chemical:	URANIUM (PCI/L)	Report units:	PCI/L
Dir:	1.		
Sample date:	27-APR-17	Finding:	1.4
Chemical:	DIBROMOCHLOROMETHANE (THM)	Report units:	UG/L

## GEOCHECK® - PHYSICAL SETTING SOURCE MAP FINDINGS

Dir:	1.		
Sample date:	27-APR-17	Finding:	2.4
Chemical:	BROMOFORM (THM)	Report units:	UG/L
Dir:	1.		
Sample date:	27-APR-17	Finding:	13.
Chemical:	URANIUM (PCI/L)	Report units:	PCI/L
Dir:	1.		
Sample date:	27-APR-17	Finding:	0.35
Chemical:	GROSS ALPHA COUNTING ERROR	Report units:	PCI/L
Dir:	0.		
Sample date:	27-APR-17	Finding:	8.1
Chemical:	NITRATE (AS N)	Report units:	MG/L
Dir:	0.4		
Sample date:	27-APR-17	Finding:	26.
Chemical:	1,1,2-TRICHLORO-1,2,2-TRIFLUOROETHANE		
Report units:	UG/L	Dir:	10.
Sample date:	27-APR-17	Finding:	4.4
Chemical:	TOTAL TRIHALOMETHANES	Report units:	UG/L
Dir:	0.		
Sample date:	27-APR-17	Finding:	5.7
Chemical:	PERCHLORATE	Report units:	UG/L
Dir:	4.		
Sample date:	27-APR-17	Finding:	1.5
Chemical:	GROSS ALPHA MDA95	Report units:	PCI/L
Dir:	0.		
Sample date:	27-APR-17	Finding:	1.6
Chemical:	1,1-DICHLOROETHYLENE	Report units:	UG/L
Dir:	0.5		
Sample date:	14-NOV-16	Finding:	19.
Chemical:	1,1,2-TRICHLORO-1,2,2-TRIFLUOROETHANE		
Report units:	UG/L	Dir:	10.
Sample date:	14-NOV-16	Finding:	2.2
Chemical:	1,1-DICHLOROETHYLENE	Report units:	UG/L
Dir:	0.5		
Sample date:	14-NOV-16	Finding:	37.
Chemical:	URANIUM (PCI/L)	Report units:	PCI/L
Dir:	1.		
Sample date:	14-NOV-16	Finding:	7.2
Chemical:	PERCHLORATE	Report units:	UG/L
Dir:	4.		
Sample date:	14-NOV-16	Finding:	4.2
Chemical:	CHROMIUM, HEXAVALENT	Report units:	UG/L
Dir:	1.		
Sample date:	14-NOV-16	Finding:	0.4
Chemical:	GROSS ALPHA COUNTING ERROR	Report units:	PCI/L
Dir:	0.		

## GEOCHECK® - PHYSICAL SETTING SOURCE MAP FINDINGS

Sample date:	14-NOV-16	Finding:	30.
Chemical:	GROSS ALPHA	Report units:	PCI/L
Dir:	3.		
Sample date:	14-NOV-16	Finding:	7.4
Chemical:	NITRATE (AS N)	Report units:	MG/L
Dir:	0.4		
Sample date:	14-NOV-16	Finding:	1.6
Chemical:	GROSS ALPHA MDA95	Report units:	PCI/L
Dir:	0.		
Sample date:	15-SEP-16	Finding:	6.7
Chemical:	NITRATE (AS N)	Report units:	MG/L
Dir:	0.4		
Sample date:	15-SEP-16	Finding:	0.34
Chemical:	GROSS ALPHA COUNTING ERROR	Report units:	PCI/L
Dir:	0.		
Sample date:	15-SEP-16	Finding:	1.6
Chemical:	1,1-DICHLOROETHYLENE	Report units:	UG/L
Dir:	0.5		
Sample date:	15-SEP-16	Finding:	15.
Chemical:	1,1,2-TRICHLORO-1,2,2-TRIFLUOROETHANE	Dir:	10.
Report units:	UG/L		
Sample date:	15-SEP-16	Finding:	5.9
Chemical:	PERCHLORATE	Report units:	UG/L
Dir:	4.		
Sample date:	15-SEP-16	Finding:	1.2
Chemical:	GROSS ALPHA MDA95	Report units:	PCI/L
Dir:	0.		
Sample date:	15-SEP-16	Finding:	28.
Chemical:	URANIUM (PCI/L)	Report units:	PCI/L
Dir:	1.		
Sample date:	03-AUG-16	Finding:	5.6
Chemical:	PERCHLORATE	Report units:	UG/L
Dir:	4.		
Sample date:	03-AUG-16	Finding:	21.
Chemical:	1,1,2-TRICHLORO-1,2,2-TRIFLUOROETHANE	Dir:	10.
Report units:	UG/L		
Sample date:	03-AUG-16	Finding:	2.7
Chemical:	1,1-DICHLOROETHYLENE	Report units:	UG/L
Dir:	0.5		
Sample date:	03-AUG-16	Finding:	31.
Chemical:	URANIUM (PCI/L)	Report units:	PCI/L
Dir:	1.		
Sample date:	03-AUG-16	Finding:	0.37
Chemical:	GROSS ALPHA COUNTING ERROR	Report units:	PCI/L
Dir:	0.		
Sample date:	03-AUG-16	Finding:	6.5
Chemical:	NITRATE (AS N)	Report units:	MG/L

## GEOCHECK® - PHYSICAL SETTING SOURCE MAP FINDINGS

Dir:	0.4		
Sample date:	03-AUG-16	Finding:	1.4
Chemical:	GROSS ALPHA MDA95	Report units:	PCI/L
Dir:	0.		
Sample date:	08-JUL-16	Finding:	1.4
Chemical:	GROSS ALPHA MDA95	Report units:	PCI/L
Dir:	0.		
Sample date:	08-JUL-16	Finding:	6.4
Chemical:	PERCHLORATE	Report units:	UG/L
Dir:	4.		
Sample date:	08-JUL-16	Finding:	19.
Chemical:	1,1,2-TRICHLORO-1,2,2-TRIFLUOROETHANE	Dir:	10.
Report units:	UG/L		
Sample date:	08-JUL-16	Finding:	29.
Chemical:	URANIUM (PCI/L)	Report units:	PCI/L
Dir:	1.		
Sample date:	08-JUL-16	Finding:	0.4
Chemical:	GROSS ALPHA COUNTING ERROR	Report units:	PCI/L
Dir:	0.		
Sample date:	08-JUL-16	Finding:	6.6
Chemical:	NITRATE (AS N)	Report units:	MG/L
Dir:	0.4		
Sample date:	08-JUL-16	Finding:	2.6
Chemical:	1,1-DICHLOROETHYLENE	Report units:	UG/L
Dir:	0.5		
Sample date:	09-JUN-16	Finding:	7.2
Chemical:	NITRATE (AS N)	Report units:	MG/L
Dir:	0.4		
Sample date:	09-JUN-16	Finding:	0.38
Chemical:	GROSS ALPHA COUNTING ERROR	Report units:	PCI/L
Dir:	0.		
Sample date:	09-JUN-16	Finding:	1.4
Chemical:	GROSS ALPHA MDA95	Report units:	PCI/L
Dir:	0.		
Sample date:	09-JUN-16	Finding:	24.
Chemical:	URANIUM (PCI/L)	Report units:	PCI/L
Dir:	1.		
Sample date:	09-JUN-16	Finding:	1.8
Chemical:	1,1-DICHLOROETHYLENE	Report units:	UG/L
Dir:	0.5		
Sample date:	09-JUN-16	Finding:	20.
Chemical:	1,1,2-TRICHLORO-1,2,2-TRIFLUOROETHANE	Dir:	10.
Report units:	UG/L		
Sample date:	09-JUN-16	Finding:	6.8
Chemical:	PERCHLORATE	Report units:	UG/L
Dir:	4.		

## GEOCHECK® - PHYSICAL SETTING SOURCE MAP FINDINGS

Sample date:	21-APR-16	Finding:	4.9
Chemical:	GROSS ALPHA COUNTING ERROR	Report units:	PCI/L
Dir:	0.		
Sample date:	21-APR-16	Finding:	2.52
Chemical:	GROSS ALPHA MDA95	Report units:	PCI/L
Dir:	0.		
Sample date:	21-APR-16	Finding:	26.
Chemical:	URANIUM (PCI/L)	Report units:	PCI/L
Dir:	1.		
Sample date:	21-APR-16	Finding:	2.3
Chemical:	1,1-DICHLOROETHYLENE	Report units:	UG/L
Dir:	0.5		
Sample date:	21-APR-16	Finding:	27.
Chemical:	1,1,2-TRICHLORO-1,2,2-TRIFLUOROETHANE	Report units:	UG/L
Dir:	10.		
Sample date:	21-APR-16	Finding:	7.7
Chemical:	PERCHLORATE	Report units:	UG/L
Dir:	4.		
Sample date:	21-APR-16	Finding:	7.2
Chemical:	NITRATE (AS N)	Report units:	MG/L
Dir:	0.4		
Sample date:	03-MAR-16	Finding:	6.2
Chemical:	PERCHLORATE	Report units:	UG/L
Dir:	4.		
Sample date:	03-MAR-16	Finding:	22.
Chemical:	1,1,2-TRICHLORO-1,2,2-TRIFLUOROETHANE	Report units:	UG/L
Dir:	10.		
Sample date:	03-MAR-16	Finding:	2.7
Chemical:	1,1-DICHLOROETHYLENE	Report units:	UG/L
Dir:	0.5		
Sample date:	03-MAR-16	Finding:	25.
Chemical:	URANIUM (PCI/L)	Report units:	PCI/L
Dir:	1.		
Sample date:	03-MAR-16	Finding:	0.36
Chemical:	GROSS ALPHA COUNTING ERROR	Report units:	PCI/L
Dir:	0.		
Sample date:	03-MAR-16	Finding:	6.6
Chemical:	NITRATE (AS N)	Report units:	MG/L
Dir:	0.4		
Sample date:	03-MAR-16	Finding:	1.4
Chemical:	GROSS ALPHA MDA95	Report units:	PCI/L
Dir:	0.		
Sample date:	01-OCT-15	Finding:	0.4
Chemical:	GROSS ALPHA COUNTING ERROR	Report units:	PCI/L
Dir:	0.		
Sample date:	01-OCT-15	Finding:	29.
Chemical:	URANIUM (PCI/L)	Report units:	PCI/L

## GEOCHECK® - PHYSICAL SETTING SOURCE MAP FINDINGS

Dir:	1.		
Sample date:	01-OCT-15	Finding:	1.3
Chemical:	GROSS ALPHA MDA95	Report units:	PCI/L
Dir:	0.		
Sample date:	01-OCT-15	Finding:	28.
Chemical:	NITRATE (AS NO3)	Report units:	MG/L
Dir:	2.		
Sample date:	01-OCT-15	Finding:	20.
Chemical:	1,1,2-TRICHLORO-1,2,2-TRIFLUOROETHANE		
Report units:	UG/L	Dir:	10.
Sample date:	01-OCT-15	Finding:	6.4
Chemical:	PERCHLORATE	Report units:	UG/L
Dir:	4.		
Sample date:	01-OCT-15	Finding:	1.3
Chemical:	1,1-DICHLOROETHYLENE	Report units:	UG/L
Dir:	0.5		
Sample date:	09-SEP-15	Finding:	0.36
Chemical:	GROSS ALPHA COUNTING ERROR	Report units:	PCI/L
Dir:	0.		
Sample date:	09-SEP-15	Finding:	23.
Chemical:	URANIUM (PCI/L)	Report units:	PCI/L
Dir:	1.		
Sample date:	09-SEP-15	Finding:	1.8
Chemical:	1,1-DICHLOROETHYLENE	Report units:	UG/L
Dir:	0.5		
Sample date:	09-SEP-15	Finding:	34.
Chemical:	NITRATE (AS NO3)	Report units:	MG/L
Dir:	2.		
Sample date:	09-SEP-15	Finding:	26.
Chemical:	1,1,2-TRICHLORO-1,2,2-TRIFLUOROETHANE		
Report units:	UG/L	Dir:	10.
Sample date:	09-SEP-15	Finding:	1.1
Chemical:	TOTAL TRIHALOMETHANES	Report units:	UG/L
Dir:	0.		
Sample date:	09-SEP-15	Finding:	7.6
Chemical:	PERCHLORATE	Report units:	UG/L
Dir:	4.		
Sample date:	09-SEP-15	Finding:	1.2
Chemical:	GROSS ALPHA MDA95	Report units:	PCI/L
Dir:	0.		
Sample date:	10-JUL-15	Finding:	5.7
Chemical:	PERCHLORATE	Report units:	UG/L
Dir:	4.		
Sample date:	10-JUL-15	Finding:	14.
Chemical:	1,1,2-TRICHLORO-1,2,2-TRIFLUOROETHANE		
Report units:	UG/L	Dir:	10.

## GEOCHECK® - PHYSICAL SETTING SOURCE MAP FINDINGS

Sample date:	10-JUL-15	Finding:	30.
Chemical:	NITRATE (AS NO3)	Report units:	MG/L
Dir:	2.		
Sample date:	10-JUL-15	Finding:	1.3
Chemical:	1,1-DICHLOROETHYLENE	Report units:	UG/L
Dir:	0.5		
Sample date:	10-JUL-15	Finding:	29.
Chemical:	URANIUM (PCI/L)	Report units:	PCI/L
Dir:	1.		
Sample date:	10-JUL-15	Finding:	0.4
Chemical:	GROSS ALPHA COUNTING ERROR	Report units:	PCI/L
Dir:	0.		
Sample date:	10-JUL-15	Finding:	1.4
Chemical:	GROSS ALPHA MDA95	Report units:	PCI/L
Dir:	0.		
Sample date:	03-JUN-15	Finding:	39.
Chemical:	CHLORIDE	Report units:	MG/L
Dir:	0.		
Sample date:	03-JUN-15	Finding:	97.
Chemical:	SULFATE	Report units:	MG/L
Dir:	0.5		
Sample date:	03-JUN-15	Finding:	0.6
Chemical:	FLUORIDE (F) (NATURAL-SOURCE)	Report units:	MG/L
Dir:	0.1		
Sample date:	03-JUN-15	Finding:	3.9
Chemical:	VANADIUM	Report units:	UG/L
Dir:	3.		
Sample date:	03-JUN-15	Finding:	0.35
Chemical:	GROSS ALPHA COUNTING ERROR	Report units:	PCI/L
Dir:	0.		
Sample date:	03-JUN-15	Finding:	17.
Chemical:	URANIUM (PCI/L)	Report units:	PCI/L
Dir:	1.		
Sample date:	03-JUN-15	Finding:	2.3
Chemical:	1,1-DICHLOROETHYLENE	Report units:	UG/L
Dir:	0.5		
Sample date:	03-JUN-15	Finding:	500.
Chemical:	TOTAL DISSOLVED SOLIDS	Report units:	MG/L
Dir:	0.		
Sample date:	03-JUN-15	Finding:	1.2
Chemical:	LANGELIER INDEX @ 60 C	Report units:	Not Reported
Dir:	0.		
Sample date:	03-JUN-15	Finding:	38.
Chemical:	NITRATE (AS NO3)	Report units:	MG/L
Dir:	2.		
Sample date:	03-JUN-15	Finding:	30.
Chemical:	1,1,2-TRICHLORO-1,2,2-TRIFLUOROETHANE		

## GEOCHECK® - PHYSICAL SETTING SOURCE MAP FINDINGS

Report units:	UG/L	Dir:	10.
Sample date:	03-JUN-15	Finding:	8.1e-002
Chemical:	TURBIDITY, LABORATORY	Report units:	NTU
Dir:	0.1		
Sample date:	03-JUN-15	Finding:	1.7
Chemical:	TOTAL TRIHALOMETHANES	Report units:	UG/L
Dir:	0.		
Sample date:	03-JUN-15	Finding:	13.
Chemical:	AGGRSSIVE INDEX (CORROSIVITY)	Report units:	Not Reported
Dir:	0.		
Sample date:	03-JUN-15	Finding:	8600.
Chemical:	NITRATE + NITRITE (AS N)	Report units:	MG/L
Dir:	0.4		
Sample date:	03-JUN-15	Finding:	7.4
Chemical:	PERCHLORATE	Report units:	UG/L
Dir:	4.		
Sample date:	03-JUN-15	Finding:	1.3
Chemical:	GROSS ALPHA MDA95	Report units:	PCI/L
Dir:	0.		
Sample date:	03-JUN-15	Finding:	3.7
Chemical:	POTASSIUM	Report units:	MG/L
Dir:	0.		
Sample date:	03-JUN-15	Finding:	50.
Chemical:	SODIUM	Report units:	MG/L
Dir:	0.		
Sample date:	03-JUN-15	Finding:	20.
Chemical:	MAGNESIUM	Report units:	MG/L
Dir:	0.		
Sample date:	03-JUN-15	Finding:	95.
Chemical:	CALCIUM	Report units:	MG/L
Dir:	0.		
Sample date:	03-JUN-15	Finding:	320.
Chemical:	HARDNESS (TOTAL) AS CaCO3	Report units:	MG/L
Dir:	0.		
Sample date:	03-JUN-15	Finding:	280.
Chemical:	BICARBONATE ALKALINITY	Report units:	MG/L
Dir:	0.		
Sample date:	03-JUN-15	Finding:	230.
Chemical:	ALKALINITY (TOTAL) AS CaCO3	Report units:	MG/L
Dir:	0.		
Sample date:	03-JUN-15	Finding:	800.
Chemical:	SPECIFIC CONDUCTANCE	Report units:	US
Dir:	0.		
Sample date:	03-JUN-15	Finding:	7.8
Chemical:	PH, LABORATORY	Report units:	Not Reported
Dir:	0.		



## GEOCHECK® - PHYSICAL SETTING SOURCE MAP FINDINGS

Sample date:	21-NOV-14	Finding:	30.
Chemical:	NITRATE (AS NO3)	Report units:	MG/L
Dir:	2.		
Sample date:	21-NOV-14	Finding:	18.
Chemical:	1,1,2-TRICHLORO-1,2,2-TRIFLUOROETHANE	Dir:	10.
Report units:	UG/L		
Sample date:	21-NOV-14	Finding:	6.9
Chemical:	PERCHLORATE	Report units:	UG/L
Dir:	4.		
Sample date:	21-NOV-14	Finding:	1.9
Chemical:	1,1-DICHLOROETHYLENE	Report units:	UG/L
Dir:	0.5		
Sample date:	21-NOV-14	Finding:	25.
Chemical:	URANIUM (PCI/L)	Report units:	PCI/L
Dir:	1.		
Sample date:	21-NOV-14	Finding:	0.5
Chemical:	GROSS ALPHA COUNTING ERROR	Report units:	PCI/L
Dir:	0.		
Sample date:	21-NOV-14	Finding:	0.68
Chemical:	GROSS ALPHA MDA95	Report units:	PCI/L
Dir:	0.		
Sample date:	09-OCT-14	Finding:	25.
Chemical:	URANIUM (PCI/L)	Report units:	PCI/L
Dir:	1.		
Sample date:	09-OCT-14	Finding:	0.38
Chemical:	GROSS ALPHA COUNTING ERROR	Report units:	PCI/L
Dir:	0.		
Sample date:	09-OCT-14	Finding:	1.4
Chemical:	1,1-DICHLOROETHYLENE	Report units:	UG/L
Dir:	0.5		
Sample date:	09-OCT-14	Finding:	0.68
Chemical:	GROSS ALPHA MDA95	Report units:	PCI/L
Dir:	0.		
Sample date:	09-OCT-14	Finding:	6.
Chemical:	PERCHLORATE	Report units:	UG/L
Dir:	4.		
Sample date:	09-OCT-14	Finding:	12.
Chemical:	1,1,2-TRICHLORO-1,2,2-TRIFLUOROETHANE	Dir:	10.
Report units:	UG/L		
Sample date:	09-OCT-14	Finding:	29.
Chemical:	NITRATE (AS NO3)	Report units:	MG/L
Dir:	2.		
Sample date:	18-SEP-14	Finding:	6.3
Chemical:	PERCHLORATE	Report units:	UG/L
Dir:	4.		
Sample date:	18-SEP-14	Finding:	14.
Chemical:	1,1,2-TRICHLORO-1,2,2-TRIFLUOROETHANE		

## GEOCHECK® - PHYSICAL SETTING SOURCE MAP FINDINGS

Report units:	UG/L	Dir:	10.
Sample date:	18-SEP-14	Finding:	29.
Chemical:	NITRATE (AS NO3)	Report units:	MG/L
Dir:	2.		
Sample date:	18-SEP-14	Finding:	0.49
Chemical:	GROSS ALPHA COUNTING ERROR	Report units:	PCI/L
Dir:	0.		
Sample date:	18-SEP-14	Finding:	25.
Chemical:	URANIUM (PCI/L)	Report units:	PCI/L
Dir:	1.		
Sample date:	18-SEP-14	Finding:	2.2
Chemical:	1,1-DICHLOROETHYLENE	Report units:	UG/L
Dir:	0.5		
Sample date:	18-SEP-14	Finding:	0.36
Chemical:	GROSS ALPHA MDA95	Report units:	PCI/L
Dir:	0.		
Sample date:	21-AUG-14	Finding:	0.22
Chemical:	GROSS ALPHA MDA95	Report units:	PCI/L
Dir:	0.		
Sample date:	21-AUG-14	Finding:	0.48
Chemical:	GROSS ALPHA COUNTING ERROR	Report units:	PCI/L
Dir:	0.		
Sample date:	21-AUG-14	Finding:	27.
Chemical:	URANIUM (PCI/L)	Report units:	PCI/L
Dir:	1.		
Sample date:	21-AUG-14	Finding:	0.65
Chemical:	CHLOROETHANE	Report units:	UG/L
Dir:	0.5		
Sample date:	21-AUG-14	Finding:	1.8
Chemical:	1,1-DICHLOROETHYLENE	Report units:	UG/L
Dir:	0.5		
Sample date:	21-AUG-14	Finding:	30.
Chemical:	NITRATE (AS NO3)	Report units:	MG/L
Dir:	2.		
Sample date:	21-AUG-14	Finding:	18.
Chemical:	1,1,2-TRICHLORO-1,2,2-TRIFLUOROETHANE	Dir:	10.
Report units:	UG/L		
Sample date:	21-AUG-14	Finding:	6.7
Chemical:	PERCHLORATE	Report units:	UG/L
Dir:	4.		
Sample date:	10-JUL-14	Finding:	7.
Chemical:	PERCHLORATE	Report units:	UG/L
Dir:	4.		
Sample date:	10-JUL-14	Finding:	20.
Chemical:	1,1,2-TRICHLORO-1,2,2-TRIFLUOROETHANE	Dir:	10.
Report units:	UG/L		

## GEOCHECK® - PHYSICAL SETTING SOURCE MAP FINDINGS

Sample date:	10-JUL-14	Finding:	32.
Chemical:	NITRATE (AS NO3)	Report units:	MG/L
Dir:	2.		
Sample date:	10-JUL-14	Finding:	1.6
Chemical:	1,1-DICHLOROETHYLENE	Report units:	UG/L
Dir:	0.5		
Sample date:	10-JUL-14	Finding:	25.
Chemical:	URANIUM (PCI/L)	Report units:	PCI/L
Dir:	1.		
Sample date:	10-JUL-14	Finding:	0.46
Chemical:	GROSS ALPHA COUNTING ERROR	Report units:	PCI/L
Dir:	0.		
Sample date:	10-JUL-14	Finding:	0.34
Chemical:	GROSS ALPHA MDA95	Report units:	PCI/L
Dir:	0.		
Sample date:	09-MAY-14	Finding:	58.
Chemical:	SODIUM	Report units:	MG/L
Dir:	0.		
Sample date:	09-MAY-14	Finding:	3.6
Chemical:	POTASSIUM	Report units:	MG/L
Dir:	0.		
Sample date:	09-MAY-14	Finding:	43.
Chemical:	CHLORIDE	Report units:	MG/L
Dir:	0.		
Sample date:	09-MAY-14	Finding:	100.
Chemical:	SULFATE	Report units:	MG/L
Dir:	0.5		
Sample date:	09-MAY-14	Finding:	0.61
Chemical:	FLUORIDE (F) (NATURAL-SOURCE)	Report units:	MG/L
Dir:	0.1		
Sample date:	09-MAY-14	Finding:	3.8
Chemical:	VANADIUM	Report units:	UG/L
Dir:	3.		
Sample date:	09-MAY-14	Finding:	0.5
Chemical:	GROSS ALPHA COUNTING ERROR	Report units:	PCI/L
Dir:	0.		
Sample date:	09-MAY-14	Finding:	19.
Chemical:	URANIUM (PCI/L)	Report units:	PCI/L
Dir:	1.		
Sample date:	09-MAY-14	Finding:	2.5
Chemical:	1,1-DICHLOROETHYLENE	Report units:	UG/L
Dir:	0.5		
Sample date:	09-MAY-14	Finding:	550.
Chemical:	TOTAL DISSOLVED SOLIDS	Report units:	MG/L
Dir:	0.		
Sample date:	09-MAY-14	Finding:	1.5
Chemical:	LANGELIER INDEX @ 60 C	Report units:	Not Reported

## GEOCHECK® - PHYSICAL SETTING SOURCE MAP FINDINGS

Dir:	0.		
Sample date:	09-MAY-14	Finding:	39.
Chemical:	NITRATE (AS NO3)	Report units:	MG/L
Dir:	2.		
Sample date:	09-MAY-14	Finding:	3900.
Chemical:	CARBON DIOXIDE	Report units:	UG/L
Dir:	0.		
Sample date:	09-MAY-14	Finding:	17.
Chemical:	1,1,2-TRICHLORO-1,2,2-TRIFLUOROETHANE		
Report units:	UG/L	Dir:	10.
Sample date:	09-MAY-14	Finding:	5.2e-002
Chemical:	TURBIDITY, LABORATORY	Report units:	NTU
Dir:	0.1		
Sample date:	09-MAY-14	Finding:	13.
Chemical:	AGGRSSIVE INDEX (CORROSIVITY)	Report units:	Not Reported
Dir:	0.		
Sample date:	09-MAY-14	Finding:	8800.
Chemical:	NITRATE + NITRITE (AS N)	Report units:	MG/L
Dir:	0.4		
Sample date:	09-MAY-14	Finding:	8.9
Chemical:	PERCHLORATE	Report units:	UG/L
Dir:	4.		
Sample date:	09-MAY-14	Finding:	0.32
Chemical:	GROSS ALPHA MDA95	Report units:	PCI/L
Dir:	0.		
Sample date:	09-MAY-14	Finding:	22.
Chemical:	MAGNESIUM	Report units:	MG/L
Dir:	0.		
Sample date:	09-MAY-14	Finding:	100.
Chemical:	CALCIUM	Report units:	MG/L
Dir:	0.		
Sample date:	09-MAY-14	Finding:	340.
Chemical:	HARDNESS (TOTAL) AS CaCO3	Report units:	MG/L
Dir:	0.		
Sample date:	09-MAY-14	Finding:	2.4
Chemical:	CARBONATE ALKALINITY	Report units:	MG/L
Dir:	0.		
Sample date:	09-MAY-14	Finding:	300.
Chemical:	BICARBONATE ALKALINITY	Report units:	MG/L
Dir:	0.		
Sample date:	09-MAY-14	Finding:	240.
Chemical:	ALKALINITY (TOTAL) AS CaCO3	Report units:	MG/L
Dir:	0.		
Sample date:	09-MAY-14	Finding:	8.1
Chemical:	PH, LABORATORY	Report units:	Not Reported
Dir:	0.		

## GEOCHECK® - PHYSICAL SETTING SOURCE MAP FINDINGS

Sample date:	09-MAY-14	Finding:	2.
Chemical:	ODOR THRESHOLD @ 60 C	Report units:	TON
Dir:	1.		
Sample date:	09-MAY-14	Finding:	920.
Chemical:	SPECIFIC CONDUCTANCE	Report units:	US
Dir:	0.		
Sample date:	18-JUL-13	Finding:	1.4
Chemical:	1,1-DICHLOROETHYLENE	Report units:	UG/L
Dir:	0.5		
Sample date:	18-JUL-13	Finding:	14.
Chemical:	1,1,2-TRICHLORO-1,2,2-TRIFLUOROETHANE	Dir:	10.
Report units:	UG/L		
Sample date:	18-JUL-13	Finding:	30.
Chemical:	NITRATE (AS NO3)	Report units:	MG/L
Dir:	2.		
Sample date:	18-JUL-13	Finding:	0.52
Chemical:	TRICHLOROETHYLENE	Report units:	UG/L
Dir:	0.5		
Sample date:	18-JUL-13	Finding:	3.67
Chemical:	GROSS ALPHA COUNTING ERROR	Report units:	PCI/L
Dir:	0.		
Sample date:	18-JUL-13	Finding:	6.3
Chemical:	PERCHLORATE	Report units:	UG/L
Dir:	4.		
Sample date:	18-JUL-13	Finding:	27.
Chemical:	URANIUM (PCI/L)	Report units:	PCI/L
Dir:	1.		
Sample date:	20-JUN-13	Finding:	6.9
Chemical:	PERCHLORATE	Report units:	UG/L
Dir:	4.		
Sample date:	20-JUN-13	Finding:	11.
Chemical:	1,1,2-TRICHLORO-1,2,2-TRIFLUOROETHANE	Dir:	10.
Report units:	UG/L		
Sample date:	20-JUN-13	Finding:	3.21
Chemical:	GROSS ALPHA COUNTING ERROR	Report units:	PCI/L
Dir:	0.		
Sample date:	20-JUN-13	Finding:	26.
Chemical:	URANIUM (PCI/L)	Report units:	PCI/L
Dir:	1.		
Sample date:	20-JUN-13	Finding:	30.
Chemical:	NITRATE (AS NO3)	Report units:	MG/L
Dir:	2.		
Sample date:	24-MAY-13	Finding:	30.
Chemical:	URANIUM (PCI/L)	Report units:	PCI/L
Dir:	1.		
Sample date:	24-MAY-13	Finding:	0.69
Chemical:	1,1-DICHLOROETHYLENE	Report units:	UG/L

## GEOCHECK® - PHYSICAL SETTING SOURCE MAP FINDINGS

Dir:	0.5		
Sample date:	24-MAY-13	Finding:	640.
Chemical:	TOTAL DISSOLVED SOLIDS	Report units:	MG/L
Dir:	0.		
Sample date:	24-MAY-13	Finding:	1.5
Chemical:	LANGELIER INDEX @ 60 C	Report units:	Not Reported
Dir:	0.		
Sample date:	24-MAY-13	Finding:	34.
Chemical:	NITRATE (AS NO3)	Report units:	MG/L
Dir:	2.		
Sample date:	24-MAY-13	Finding:	18.
Chemical:	1,1,2-TRICHLORO-1,2,2-TRIFLUOROETHANE	Dir:	10.
Report units:	UG/L		
Sample date:	24-MAY-13	Finding:	0.16
Chemical:	TURBIDITY, LABORATORY	Report units:	NTU
Dir:	0.1		
Sample date:	24-MAY-13	Finding:	13.
Chemical:	AGGRSSIVE INDEX (CORROSIVITY)	Report units:	Not Reported
Dir:	0.		
Sample date:	24-MAY-13	Finding:	7600.
Chemical:	NITRATE + NITRITE (AS N)	Report units:	MG/L
Dir:	0.4		
Sample date:	24-MAY-13	Finding:	7.
Chemical:	PERCHLORATE	Report units:	UG/L
Dir:	4.		
Sample date:	24-MAY-13	Finding:	0.54
Chemical:	FLUORIDE (F) (NATURAL-SOURCE)	Report units:	MG/L
Dir:	0.1		
Sample date:	24-MAY-13	Finding:	160.
Chemical:	SULFATE	Report units:	MG/L
Dir:	0.5		
Sample date:	24-MAY-13	Finding:	44.
Chemical:	CHLORIDE	Report units:	MG/L
Dir:	0.		
Sample date:	24-MAY-13	Finding:	4.4
Chemical:	POTASSIUM	Report units:	MG/L
Dir:	0.		
Sample date:	24-MAY-13	Finding:	57.
Chemical:	SODIUM	Report units:	MG/L
Dir:	0.		
Sample date:	24-MAY-13	Finding:	28.
Chemical:	MAGNESIUM	Report units:	MG/L
Dir:	0.		
Sample date:	24-MAY-13	Finding:	130.
Chemical:	CALCIUM	Report units:	MG/L
Dir:	0.		

## GEOCHECK® - PHYSICAL SETTING SOURCE MAP FINDINGS

Sample date:	24-MAY-13	Finding:	440.
Chemical:	HARDNESS (TOTAL) AS CaCO <sub>3</sub>	Report units:	MG/L
Dir:	0.		
Sample date:	24-MAY-13	Finding:	320.
Chemical:	BICARBONATE ALKALINITY	Report units:	MG/L
Dir:	0.		
Sample date:	24-MAY-13	Finding:	260.
Chemical:	ALKALINITY (TOTAL) AS CaCO <sub>3</sub>	Report units:	MG/L
Dir:	0.		
Sample date:	24-MAY-13	Finding:	7.9
Chemical:	PH, LABORATORY	Report units:	Not Reported
Dir:	0.		
Sample date:	24-MAY-13	Finding:	950.
Chemical:	SPECIFIC CONDUCTANCE	Report units:	US
Dir:	0.		
Sample date:	24-MAY-13	Finding:	1.22
Chemical:	GROSS ALPHA COUNTING ERROR	Report units:	PCI/L
Dir:	0.		
Sample date:	24-MAY-13	Finding:	3.5
Chemical:	VANADIUM	Report units:	UG/L
Dir:	3.		
Sample date:	10-JAN-13	Finding:	12.
Chemical:	1,1,2-TRICHLORO-1,2,2-TRIFLUOROETHANE	Dir:	10.
Report units:	UG/L		
Sample date:	10-JAN-13	Finding:	25.
Chemical:	NITRATE (AS NO <sub>3</sub> )	Report units:	MG/L
Dir:	2.		
Sample date:	10-JAN-13	Finding:	0.72
Chemical:	TRICHLOROETHYLENE	Report units:	UG/L
Dir:	0.5		
Sample date:	10-JAN-13	Finding:	1.2
Chemical:	1,1-DICHLOROETHYLENE	Report units:	UG/L
Dir:	0.5		
Sample date:	10-JAN-13	Finding:	5.5
Chemical:	PERCHLORATE	Report units:	UG/L
Dir:	4.		
Sample date:	10-JAN-13	Finding:	1.14
Chemical:	GROSS ALPHA COUNTING ERROR	Report units:	PCI/L
Dir:	0.		
Sample date:	10-JAN-13	Finding:	34.
Chemical:	URANIUM (PCI/L)	Report units:	PCI/L
Dir:	1.		
Sample date:	05-OCT-12	Finding:	0.96
Chemical:	1,1-DICHLOROETHYLENE	Report units:	UG/L
Dir:	0.5		
Sample date:	05-OCT-12	Finding:	0.57
Chemical:	TRICHLOROETHYLENE	Report units:	UG/L

## GEOCHECK® - PHYSICAL SETTING SOURCE MAP FINDINGS

Dir:	0.5		
Sample date:	05-OCT-12	Finding:	29.
Chemical:	NITRATE (AS NO3)	Report units:	MG/L
Dir:	2.		
Sample date:	05-OCT-12	Finding:	13.
Chemical:	1,1,2-TRICHLORO-1,2,2-TRIFLUOROETHANE		
Report units:	UG/L	Dir:	10.
Sample date:	05-OCT-12	Finding:	5.9
Chemical:	PERCHLORATE	Report units:	UG/L
Dir:	4.		
Sample date:	05-OCT-12	Finding:	28.
Chemical:	URANIUM (PCI/L)	Report units:	PCI/L
Dir:	1.		
Sample date:	21-SEP-12	Finding:	13.
Chemical:	1,1,2-TRICHLORO-1,2,2-TRIFLUOROETHANE		
Report units:	UG/L	Dir:	10.
Sample date:	21-SEP-12	Finding:	1.5
Chemical:	1,1-DICHLOROETHYLENE	Report units:	UG/L
Dir:	0.5		
Sample date:	21-SEP-12	Finding:	0.53
Chemical:	TRICHLOROETHYLENE	Report units:	UG/L
Dir:	0.5		
Sample date:	14-SEP-12	Finding:	6.
Chemical:	PERCHLORATE	Report units:	UG/L
Dir:	4.		
Sample date:	14-SEP-12	Finding:	29.
Chemical:	URANIUM (PCI/L)	Report units:	PCI/L
Dir:	1.		
Sample date:	14-SEP-12	Finding:	3.4
Chemical:	CHROMIUM, HEXAVALENT	Report units:	UG/L
Dir:	1.		
Sample date:	14-SEP-12	Finding:	1.01
Chemical:	GROSS ALPHA COUNTING ERROR	Report units:	PCI/L
Dir:	0.		
Sample date:	14-SEP-12	Finding:	14.
Chemical:	1,1,2-TRICHLORO-1,2,2-TRIFLUOROETHANE		
Report units:	UG/L	Dir:	10.
Sample date:	14-SEP-12	Finding:	28.
Chemical:	NITRATE (AS NO3)	Report units:	MG/L
Dir:	2.		
Sample date:	14-SEP-12	Finding:	0.59
Chemical:	TRICHLOROETHYLENE	Report units:	UG/L
Dir:	0.5		
Sample date:	14-SEP-12	Finding:	1.
Chemical:	1,1-DICHLOROETHYLENE	Report units:	UG/L
Dir:	0.5		



## GEOCHECK® - PHYSICAL SETTING SOURCE MAP FINDINGS

Sample date:	23-AUG-12	Finding:	3.4
Chemical:	GROSS ALPHA COUNTING ERROR	Report units:	PCI/L
Dir:	0.		
Sample date:	23-AUG-12	Finding:	3.6
Chemical:	CHROMIUM, HEXAVALENT	Report units:	UG/L
Dir:	1.		
Sample date:	23-AUG-12	Finding:	30.
Chemical:	URANIUM (PCI/L)	Report units:	PCI/L
Dir:	1.		
Sample date:	23-AUG-12	Finding:	5.9
Chemical:	PERCHLORATE	Report units:	UG/L
Dir:	4.		
Sample date:	23-AUG-12	Finding:	30.
Chemical:	NITRATE (AS NO3)	Report units:	MG/L
Dir:	2.		
Sample date:	26-JUL-12	Finding:	12.
Chemical:	1,1,2-TRICHLORO-1,2,2-TRIFLUOROETHANE	Dir:	10.
Report units:	UG/L		
Sample date:	26-JUL-12	Finding:	28.
Chemical:	NITRATE (AS NO3)	Report units:	MG/L
Dir:	2.		
Sample date:	26-JUL-12	Finding:	0.51
Chemical:	TRICHLOROETHYLENE	Report units:	UG/L
Dir:	0.5		
Sample date:	26-JUL-12	Finding:	1.2
Chemical:	1,1-DICHLOROETHYLENE	Report units:	UG/L
Dir:	0.5		
Sample date:	26-JUL-12	Finding:	31.
Chemical:	URANIUM (PCI/L)	Report units:	PCI/L
Dir:	1.		
Sample date:	26-JUL-12	Finding:	6.5
Chemical:	PERCHLORATE	Report units:	UG/L
Dir:	4.		
Sample date:	14-JUN-12	Finding:	3.63
Chemical:	GROSS ALPHA COUNTING ERROR	Report units:	PCI/L
Dir:	0.		
Sample date:	14-JUN-12	Finding:	29.
Chemical:	URANIUM (PCI/L)	Report units:	PCI/L
Dir:	1.		
Sample date:	14-JUN-12	Finding:	6.8
Chemical:	PERCHLORATE	Report units:	UG/L
Dir:	4.		
Sample date:	14-JUN-12	Finding:	15.
Chemical:	1,1,2-TRICHLORO-1,2,2-TRIFLUOROETHANE	Dir:	10.
Report units:	UG/L		
Sample date:	14-JUN-12	Finding:	30.
Chemical:	NITRATE (AS NO3)	Report units:	MG/L

## GEOCHECK® - PHYSICAL SETTING SOURCE MAP FINDINGS

Dir:	2.		
Sample date:	14-JUN-12	Finding:	1.1
Chemical:	1,1-DICHLOROETHYLENE	Report units:	UG/L
Dir:	0.5		
Sample date:	11-MAY-12	Finding:	8900.
Chemical:	NITRATE + NITRITE (AS N)	Report units:	MG/L
Dir:	0.4		
Sample date:	11-MAY-12	Finding:	7.9
Chemical:	PERCHLORATE	Report units:	UG/L
Dir:	4.		
Sample date:	11-MAY-12	Finding:	9.6e-002
Chemical:	TURBIDITY, LABORATORY	Report units:	NTU
Dir:	0.1		
Sample date:	11-MAY-12	Finding:	17.
Chemical:	1,1,2-TRICHLORO-1,2,2-TRIFLUOROETHANE	Dir:	10.
Report units:	UG/L		
Sample date:	11-MAY-12	Finding:	39.
Chemical:	NITRATE (AS NO3)	Report units:	MG/L
Dir:	2.		
Sample date:	11-MAY-12	Finding:	1.7
Chemical:	LANGELIER INDEX @ 60 C	Report units:	Not Reported
Dir:	0.		
Sample date:	11-MAY-12	Finding:	570.
Chemical:	TOTAL DISSOLVED SOLIDS	Report units:	MG/L
Dir:	0.		
Sample date:	11-MAY-12	Finding:	21.
Chemical:	URANIUM (PCI/L)	Report units:	PCI/L
Dir:	1.		
Sample date:	11-MAY-12	Finding:	4.
Chemical:	VANADIUM	Report units:	UG/L
Dir:	3.		
Sample date:	11-MAY-12	Finding:	0.63
Chemical:	FLUORIDE (F) (NATURAL-SOURCE)	Report units:	MG/L
Dir:	0.1		
Sample date:	11-MAY-12	Finding:	130.
Chemical:	SULFATE	Report units:	MG/L
Dir:	0.5		
Sample date:	11-MAY-12	Finding:	45.
Chemical:	CHLORIDE	Report units:	MG/L
Dir:	0.		
Sample date:	11-MAY-12	Finding:	3.5
Chemical:	POTASSIUM	Report units:	MG/L
Dir:	0.		
Sample date:	11-MAY-12	Finding:	53.
Chemical:	SODIUM	Report units:	MG/L
Dir:	0.		

## GEOCHECK® - PHYSICAL SETTING SOURCE MAP FINDINGS

Sample date:	11-MAY-12	Finding:	24.
Chemical:	MAGNESIUM	Report units:	MG/L
Dir:	0.		
Sample date:	11-MAY-12	Finding:	110.
Chemical:	CALCIUM	Report units:	MG/L
Dir:	0.		
Sample date:	11-MAY-12	Finding:	370.
Chemical:	HARDNESS (TOTAL) AS CaCO3	Report units:	MG/L
Dir:	0.		
Sample date:	11-MAY-12	Finding:	3.
Chemical:	CARBONATE ALKALINITY	Report units:	MG/L
Dir:	0.		
Sample date:	11-MAY-12	Finding:	320.
Chemical:	BICARBONATE ALKALINITY	Report units:	MG/L
Dir:	0.		
Sample date:	11-MAY-12	Finding:	260.
Chemical:	ALKALINITY (TOTAL) AS CaCO3	Report units:	MG/L
Dir:	0.		
Sample date:	11-MAY-12	Finding:	8.2
Chemical:	PH, LABORATORY	Report units:	Not Reported
Dir:	0.		
Sample date:	11-MAY-12	Finding:	3.16
Chemical:	GROSS ALPHA COUNTING ERROR	Report units:	PCI/L
Dir:	0.		
Sample date:	11-MAY-12	Finding:	890.
Chemical:	SPECIFIC CONDUCTANCE	Report units:	US
Dir:	0.		
Sample date:	11-MAY-12	Finding:	13.
Chemical:	AGGRSSIVE INDEX (CORROSIVITY)	Report units:	Not Reported
Dir:	0.		

**A6**  
**North**  
**0 - 1/8 Mile**  
**Lower**

**CA WELLS      CAUSGSN00015583**

Well ID:	USGS-340426117155101	Well Type:	UNK
Source:	United States Geological Survey		
Other Name:	USGS-340426117155101	GAMA PFAS Testing:	Not Reported
Groundwater Quality Data:	<a href="https://gamagroundwater.waterboards.ca.gov/gama/gamamap/public/GamaDataDisplay.asp?dataset=USGSNEW&amp;amp_date=&amp;global_id=&amp;assigned_name=USGS-340426117155101&amp;store_num=">https://gamagroundwater.waterboards.ca.gov/gama/gamamap/public/GamaDataDisplay.asp?dataset=USGSNEW&amp;amp_date=&amp;global_id=&amp;assigned_name=USGS-340426117155101&amp;store_num=</a>		
GeoTracker Data:	Not Reported		

**A7**  
**North**  
**0 - 1/8 Mile**  
**Lower**

**FED USGS      USGS40000140606**

Organization ID:	USGS-CA
Organization Name:	USGS California Water Science Center

## GEOCHECK® - PHYSICAL SETTING SOURCE MAP FINDINGS

Monitor Location:	001S004W23A001S	Type:	Well
Description:	Not Reported	HUC:	18070203
Drainage Area:	Not Reported	Drainage Area Units:	Not Reported
Contrib Drainage Area:	Not Reported	Contrib Drainage Area Unts:	Not Reported
Aquifer:	California Coastal Basin aquifers		
Formation Type:	Not Reported	Aquifer Type:	Not Reported
Construction Date:	19010101	Well Depth:	602
Well Depth Units:	ft	Well Hole Depth:	602
Well Hole Depth Units:	ft		

**B8  
SW  
0 - 1/8 Mile  
Lower**

**FED USGS USGS40000140554**

Organization ID:	USGS-CA		
Organization Name:	USGS California Water Science Center		
Monitor Location:	001S004W23G001S	Type:	Well
Description:	Not Reported	HUC:	18070203
Drainage Area:	Not Reported	Drainage Area Units:	Not Reported
Contrib Drainage Area:	Not Reported	Contrib Drainage Area Unts:	Not Reported
Aquifer:	California Coastal Basin aquifers		
Formation Type:	Not Reported	Aquifer Type:	Not Reported
Construction Date:	19000101	Well Depth:	576
Well Depth Units:	ft	Well Hole Depth:	576
Well Hole Depth Units:	ft		

**B9  
SW  
0 - 1/8 Mile  
Lower**

**CA WELLS CAUSGSN00015734**

Well ID:	USGS-340418117155501	Well Type:	UNK
Source:	United States Geological Survey		
Other Name:	USGS-340418117155501	GAMA PFAS Testing:	Not Reported
Groundwater Quality Data:	<a href="https://gamagroundwater.waterboards.ca.gov/gama/gamamap/public/GamaDataDisplay.asp?dataset=USGSNEW&amp;samp_date=&amp;global_id=&amp;assigned_name=USGS-340418117155501&amp;store_num=">https://gamagroundwater.waterboards.ca.gov/gama/gamamap/public/GamaDataDisplay.asp?dataset=USGSNEW&amp;samp_date=&amp;global_id=&amp;assigned_name=USGS-340418117155501&amp;store_num=</a>		
GeoTracker Data:	Not Reported		

**B10  
SW  
0 - 1/8 Mile  
Lower**

**CA WELLS CADDW0000009805**

Well ID:	3310031-038	Well Type:	MUNICIPAL
Source:	Department of Health Services		
Other Name:	GAGE WELL 66-1	GAMA PFAS Testing:	Not Reported
Groundwater Quality Data:	<a href="https://gamagroundwater.waterboards.ca.gov/gama/gamamap/public/GamaDataDisplay.asp?dataset=DHS&amp;samp_date=&amp;global_id=&amp;assigned_name=3310031-038&amp;store_num=">https://gamagroundwater.waterboards.ca.gov/gama/gamamap/public/GamaDataDisplay.asp?dataset=DHS&amp;samp_date=&amp;global_id=&amp;assigned_name=3310031-038&amp;store_num=</a>		
GeoTracker Data:	Not Reported		

# GEOCHECK® - PHYSICAL SETTING SOURCE MAP FINDINGS

Map ID  
Direction  
Distance  
Elevation

Database      EDR ID Number

**B11**  
**SW**  
**0 - 1/8 Mile**  
**Lower**

**CA WELLS      CAPFAS000001365**

Well ID:	3310031-038	Well Type:	MUNICIPAL
Source:	Department of Health Services		
Other Name:	GAGE WELL 66-1	GAMA PFAS Testing:	Yes
Groundwater Quality Data:	https://gamagroundwater.waterboards.ca.gov/gama/gamamap/public/GamaDataDisplay.asp?dataset=DHS&samp_date=&global_id=&assigned_name=3310031-038&store_num=		
GeoTracker Data:	Not Reported		

**C12**  
**West**  
**0 - 1/8 Mile**  
**Lower**

**CA WELLS      CADDW0000015965**

Well ID:	3310031-108	Well Type:	MUNICIPAL
Source:	Department of Health Services		
Other Name:	THORNE 06 - AGRICULTURAL	GAMA PFAS Testing:	Not Reported
Groundwater Quality Data:	https://gamagroundwater.waterboards.ca.gov/gama/gamamap/public/GamaDataDisplay.asp?dataset=DHS&samp_date=&global_id=&assigned_name=3310031-108&store_num=		
GeoTracker Data:	Not Reported		

**D13**  
**NNE**  
**1/8 - 1/4 Mile**  
**Higher**

**FED USGS      USGS40000140617**

Organization ID:	USGS-CA		
Organization Name:	USGS California Water Science Center		
Monitor Location:	001S004W23A002S	Type:	Well
Description:	Not Reported	HUC:	18070203
Drainage Area:	Not Reported	Drainage Area Units:	Not Reported
Contrib Drainage Area:	Not Reported	Contrib Drainage Area Unts:	Not Reported
Aquifer:	California Coastal Basin aquifers		
Formation Type:	Not Reported	Aquifer Type:	Not Reported
Construction Date:	Not Reported	Well Depth:	390
Well Depth Units:	ft	Well Hole Depth:	Not Reported
Well Hole Depth Units:	Not Reported		

**14**  
**NNW**  
**1/8 - 1/4 Mile**  
**Lower**

**CA WELLS      930**

Seq:	930	Prim sta c:	01S/04W-23A02 S
Frds no:	3310031027	County:	33
District:	14	User id:	WAT
System no:	3310031	Water type:	G
Source nam:	GAGE WELL 26-1	Station ty:	WELL/AMBNT/MUN/INTAKE/SUPPLY
Latitude:	340429.8	Longitude:	1171554.5
Precision:	1	Status:	AR
Comment 1:	Not Reported	Comment 2:	Not Reported

## GEOCHECK® - PHYSICAL SETTING SOURCE MAP FINDINGS

Comment 3:	Not Reported	Comment 4:	Not Reported
Comment 5:	Not Reported	Comment 6:	Not Reported
Comment 7:	Not Reported		
System no:	3310031	System nam:	Riverside, City Of
Hqname:	Not Reported	Address:	3900 MAIN STREET
City:	RIVERSIDE	State:	CA
Zip:	92522	Zip ext:	Not Reported
Pop serv:	245000	Connection:	58586
Area serve:	RIVERSIDE		
Sample date:	23-FEB-18	Finding:	11.
Chemical:	1,1,2-TRICHLORO-1,2,2-TRIFLUOROETHANE		
Report units:	UG/L	Dir:	10.
Sample date:	23-FEB-18	Finding:	1.5
Chemical:	1,1-DICHLOROETHYLENE	Report units:	UG/L
Dir:	0.5		
Sample date:	23-FEB-18	Finding:	6.
Chemical:	NITRATE (AS N)	Report units:	MG/L
Dir:	0.4		
Sample date:	23-FEB-18	Finding:	6.1
Chemical:	PERCHLORATE	Report units:	UG/L
Dir:	4.		
Sample date:	25-JAN-18	Finding:	0.96
Chemical:	1,1-DICHLOROETHYLENE	Report units:	UG/L
Dir:	0.5		
Sample date:	25-JAN-18	Finding:	0.18
Chemical:	GROSS ALPHA MDA95	Report units:	PCI/L
Dir:	0.		
Sample date:	25-JAN-18	Finding:	26.
Chemical:	URANIUM (PCI/L)	Report units:	PCI/L
Dir:	1.		
Sample date:	25-JAN-18	Finding:	0.62
Chemical:	GROSS ALPHA COUNTING ERROR	Report units:	PCI/L
Dir:	0.		
Sample date:	25-JAN-18	Finding:	6.9
Chemical:	NITRATE (AS N)	Report units:	MG/L
Dir:	0.4		
Sample date:	25-JAN-18	Finding:	6.3
Chemical:	PERCHLORATE	Report units:	UG/L
Dir:	4.		
Sample date:	08-NOV-17	Finding:	0.61
Chemical:	TRICHLOROETHYLENE	Report units:	UG/L
Dir:	0.5		
Sample date:	08-NOV-17	Finding:	4.3
Chemical:	NITRATE (AS N)	Report units:	MG/L
Dir:	0.4		
Sample date:	04-OCT-17	Finding:	0.11
Chemical:	GROSS ALPHA MDA95	Report units:	PCI/L
Dir:	0.		

## GEOCHECK® - PHYSICAL SETTING SOURCE MAP FINDINGS

Sample date:	04-OCT-17	Finding:	0.39
Chemical:	RADIUM 226 MDA95	Report units:	PCI/L
Dir:	0.		
Sample date:	04-OCT-17	Finding:	0.69
Chemical:	RADIUM 228 MDA95	Report units:	PCI/L
Dir:	0.		
Sample date:	04-OCT-17	Finding:	42.
Chemical:	URANIUM (PCI/L)	Report units:	PCI/L
Dir:	1.		
Sample date:	04-OCT-17	Finding:	4.1
Chemical:	PERCHLORATE	Report units:	UG/L
Dir:	4.		
Sample date:	04-OCT-17	Finding:	0.89
Chemical:	GROSS ALPHA COUNTING ERROR	Report units:	PCI/L
Dir:	0.		
Sample date:	04-OCT-17	Finding:	4.6
Chemical:	NITRATE (AS N)	Report units:	MG/L
Dir:	0.4		
Sample date:	04-OCT-17	Finding:	59.
Chemical:	GROSS ALPHA	Report units:	PCI/L
Dir:	3.		
Sample date:	07-SEP-17	Finding:	4.2
Chemical:	PERCHLORATE	Report units:	UG/L
Dir:	4.		
Sample date:	07-SEP-17	Finding:	0.54
Chemical:	TRICHLOROETHYLENE	Report units:	UG/L
Dir:	0.5		
Sample date:	07-SEP-17	Finding:	4.6
Chemical:	NITRATE (AS N)	Report units:	MG/L
Dir:	0.4		
Sample date:	09-AUG-17	Finding:	9.4
Chemical:	PERCHLORATE	Report units:	UG/L
Dir:	4.		
Sample date:	09-AUG-17	Finding:	10.
Chemical:	NITRATE (AS N)	Report units:	MG/L
Dir:	0.4		
Sample date:	21-JUL-17	Finding:	0.13
Chemical:	GROSS ALPHA MDA95	Report units:	PCI/L
Dir:	0.		
Sample date:	21-JUL-17	Finding:	4.6
Chemical:	PERCHLORATE	Report units:	UG/L
Dir:	4.		
Sample date:	21-JUL-17	Finding:	32.
Chemical:	URANIUM (PCI/L)	Report units:	PCI/L
Dir:	1.		
Sample date:	21-JUL-17	Finding:	5.1
Chemical:	NITRATE (AS N)	Report units:	MG/L

## GEOCHECK® - PHYSICAL SETTING SOURCE MAP FINDINGS

Dir:	0.4		
Sample date:	21-JUL-17	Finding:	31.
Chemical:	GROSS ALPHA	Report units:	PCI/L
Dir:	3.		
Sample date:	21-JUL-17	Finding:	0.69
Chemical:	GROSS ALPHA COUNTING ERROR	Report units:	PCI/L
Dir:	0.		
Sample date:	01-MAY-17	Finding:	1.5
Chemical:	GROSS ALPHA MDA95	Report units:	PCI/L
Dir:	0.		
Sample date:	01-MAY-17	Finding:	21.
Chemical:	URANIUM (PCI/L)	Report units:	PCI/L
Dir:	1.		
Sample date:	01-MAY-17	Finding:	0.37
Chemical:	GROSS ALPHA COUNTING ERROR	Report units:	PCI/L
Dir:	0.		
Sample date:	27-APR-17	Finding:	14.
Chemical:	1,1,2-TRICHLORO-1,2,2-TRIFLUOROETHANE		
Report units:	UG/L	Dir:	10.
Sample date:	27-APR-17	Finding:	8.4
Chemical:	NITRATE (AS N)	Report units:	MG/L
Dir:	0.4		
Sample date:	27-APR-17	Finding:	1.5
Chemical:	GROSS ALPHA MDA95	Report units:	PCI/L
Dir:	0.		
Sample date:	27-APR-17	Finding:	0.87
Chemical:	1,1-DICHLOROETHYLENE	Report units:	UG/L
Dir:	0.5		
Sample date:	27-APR-17	Finding:	19.
Chemical:	URANIUM (PCI/L)	Report units:	PCI/L
Dir:	1.		
Sample date:	27-APR-17	Finding:	0.36
Chemical:	GROSS ALPHA COUNTING ERROR	Report units:	PCI/L
Dir:	0.		
Sample date:	27-APR-17	Finding:	7.8
Chemical:	PERCHLORATE	Report units:	UG/L
Dir:	4.		
Sample date:	14-NOV-16	Finding:	3.4
Chemical:	CHROMIUM, HEXAVALENT	Report units:	UG/L
Dir:	1.		
Sample date:	14-NOV-16	Finding:	30.
Chemical:	GROSS ALPHA	Report units:	PCI/L
Dir:	3.		
Sample date:	14-NOV-16	Finding:	0.41
Chemical:	GROSS ALPHA COUNTING ERROR	Report units:	PCI/L
Dir:	0.		



## GEOCHECK® - PHYSICAL SETTING SOURCE MAP FINDINGS

Sample date:	14-NOV-16	Finding:	52.
Chemical:	URANIUM (PCI/L)	Report units:	PCI/L
Dir:	1.		
Sample date:	14-NOV-16	Finding:	0.81
Chemical:	1,1-DICHLOROETHYLENE	Report units:	UG/L
Dir:	0.5		
Sample date:	14-NOV-16	Finding:	5.
Chemical:	PERCHLORATE	Report units:	UG/L
Dir:	4.		
Sample date:	14-NOV-16	Finding:	5.3
Chemical:	NITRATE (AS N)	Report units:	MG/L
Dir:	0.4		
Sample date:	14-NOV-16	Finding:	1.2
Chemical:	GROSS ALPHA MDA95	Report units:	PCI/L
Dir:	0.		
Sample date:	30-SEP-16	Finding:	4.6
Chemical:	NITRATE (AS N)	Report units:	MG/L
Dir:	0.4		
Sample date:	30-SEP-16	Finding:	0.39
Chemical:	GROSS ALPHA COUNTING ERROR	Report units:	PCI/L
Dir:	0.		
Sample date:	30-SEP-16	Finding:	35.
Chemical:	URANIUM (PCI/L)	Report units:	PCI/L
Dir:	1.		
Sample date:	30-SEP-16	Finding:	0.66
Chemical:	1,1-DICHLOROETHYLENE	Report units:	UG/L
Dir:	0.5		
Sample date:	30-SEP-16	Finding:	0.56
Chemical:	TRICHLOROETHYLENE	Report units:	UG/L
Dir:	0.5		
Sample date:	30-SEP-16	Finding:	1.4
Chemical:	GROSS ALPHA MDA95	Report units:	PCI/L
Dir:	0.		
Sample date:	09-AUG-16	Finding:	4.7
Chemical:	NITRATE (AS N)	Report units:	MG/L
Dir:	0.4		
Sample date:	09-AUG-16	Finding:	1.5
Chemical:	GROSS ALPHA MDA95	Report units:	PCI/L
Dir:	0.		
Sample date:	09-AUG-16	Finding:	4.3
Chemical:	PERCHLORATE	Report units:	UG/L
Dir:	4.		
Sample date:	09-AUG-16	Finding:	0.61
Chemical:	TRICHLOROETHYLENE	Report units:	UG/L
Dir:	0.5		
Sample date:	09-AUG-16	Finding:	1.
Chemical:	1,1-DICHLOROETHYLENE	Report units:	UG/L

## GEOCHECK® - PHYSICAL SETTING SOURCE MAP FINDINGS

Dir:	0.5		
Sample date:	09-AUG-16	Finding:	42.
Chemical:	URANIUM (PCI/L)	Report units:	PCI/L
Dir:	1.		
Sample date:	09-AUG-16	Finding:	0.43
Chemical:	GROSS ALPHA COUNTING ERROR	Report units:	PCI/L
Dir:	0.		
Sample date:	09-AUG-16	Finding:	33.
Chemical:	GROSS ALPHA	Report units:	PCI/L
Dir:	3.		
Sample date:	14-JUL-16	Finding:	5.
Chemical:	NITRATE (AS N)	Report units:	MG/L
Dir:	0.4		
Sample date:	14-JUL-16	Finding:	1.5
Chemical:	GROSS ALPHA MDA95	Report units:	PCI/L
Dir:	0.		
Sample date:	14-JUL-16	Finding:	42.
Chemical:	GROSS ALPHA	Report units:	PCI/L
Dir:	3.		
Sample date:	14-JUL-16	Finding:	4.8
Chemical:	PERCHLORATE	Report units:	UG/L
Dir:	4.		
Sample date:	14-JUL-16	Finding:	0.95
Chemical:	1,1-DICHLOROETHYLENE	Report units:	UG/L
Dir:	0.5		
Sample date:	14-JUL-16	Finding:	40.
Chemical:	URANIUM (PCI/L)	Report units:	PCI/L
Dir:	1.		
Sample date:	14-JUL-16	Finding:	0.46
Chemical:	GROSS ALPHA COUNTING ERROR	Report units:	PCI/L
Dir:	0.		
Sample date:	21-JUN-16	Finding:	5.8
Chemical:	NITRATE (AS N)	Report units:	MG/L
Dir:	0.4		
Sample date:	21-JUN-16	Finding:	34.
Chemical:	GROSS ALPHA	Report units:	PCI/L
Dir:	3.		
Sample date:	21-JUN-16	Finding:	36.
Chemical:	URANIUM (PCI/L)	Report units:	PCI/L
Dir:	1.		
Sample date:	21-JUN-16	Finding:	1.1
Chemical:	1,1-DICHLOROETHYLENE	Report units:	UG/L
Dir:	0.5		
Sample date:	21-JUN-16	Finding:	5.8
Chemical:	PERCHLORATE	Report units:	UG/L
Dir:	4.		

## GEOCHECK® - PHYSICAL SETTING SOURCE MAP FINDINGS

Sample date:	21-JUN-16	Finding:	1.6
Chemical:	GROSS ALPHA MDA95	Report units:	PCI/L
Dir:	0.		
Sample date:	21-JUN-16	Finding:	0.44
Chemical:	GROSS ALPHA COUNTING ERROR	Report units:	PCI/L
Dir:	0.		
Sample date:	12-FEB-16	Finding:	5.1
Chemical:	NITRATE (AS N)	Report units:	MG/L
Dir:	0.4		
Sample date:	12-FEB-16	Finding:	45.
Chemical:	GROSS ALPHA	Report units:	PCI/L
Dir:	3.		
Sample date:	12-FEB-16	Finding:	0.48
Chemical:	GROSS ALPHA COUNTING ERROR	Report units:	PCI/L
Dir:	0.		
Sample date:	12-FEB-16	Finding:	42.
Chemical:	URANIUM (PCI/L)	Report units:	PCI/L
Dir:	1.		
Sample date:	12-FEB-16	Finding:	0.56
Chemical:	TRICHLOROETHYLENE	Report units:	UG/L
Dir:	0.5		
Sample date:	12-FEB-16	Finding:	4.7
Chemical:	PERCHLORATE	Report units:	UG/L
Dir:	4.		
Sample date:	12-FEB-16	Finding:	1.4
Chemical:	GROSS ALPHA MDA95	Report units:	PCI/L
Dir:	0.		
Sample date:	17-DEC-15	Finding:	5.1
Chemical:	NITRATE (AS N)	Report units:	MG/L
Dir:	0.4		
Sample date:	17-DEC-15	Finding:	4.2
Chemical:	PERCHLORATE	Report units:	UG/L
Dir:	4.		
Sample date:	17-DEC-15	Finding:	22.
Chemical:	NITRATE (AS NO3)	Report units:	MG/L
Dir:	2.		
Sample date:	17-DEC-15	Finding:	0.65
Chemical:	TRICHLOROETHYLENE	Report units:	UG/L
Dir:	0.5		
Sample date:	17-DEC-15	Finding:	0.75
Chemical:	1,1-DICHLOROETHYLENE	Report units:	UG/L
Dir:	0.5		
Sample date:	17-DEC-15	Finding:	35.
Chemical:	URANIUM (PCI/L)	Report units:	PCI/L
Dir:	1.		
Sample date:	17-DEC-15	Finding:	0.44
Chemical:	GROSS ALPHA COUNTING ERROR	Report units:	PCI/L

## GEOCHECK® - PHYSICAL SETTING SOURCE MAP FINDINGS

Dir:	0.		
Sample date:	17-DEC-15	Finding:	1.5
Chemical:	GROSS ALPHA MDA95	Report units:	PCI/L
Dir:	0.		
Sample date:	17-DEC-15	Finding:	35.
Chemical:	GROSS ALPHA	Report units:	PCI/L
Dir:	3.		
Sample date:	01-OCT-15	Finding:	1.5
Chemical:	GROSS ALPHA MDA95	Report units:	PCI/L
Dir:	0.		
Sample date:	01-OCT-15	Finding:	4.1
Chemical:	PERCHLORATE	Report units:	UG/L
Dir:	4.		
Sample date:	01-OCT-15	Finding:	20.
Chemical:	NITRATE (AS NO3)	Report units:	MG/L
Dir:	2.		
Sample date:	01-OCT-15	Finding:	0.62
Chemical:	TRICHLOROETHYLENE	Report units:	UG/L
Dir:	0.5		
Sample date:	01-OCT-15	Finding:	44.
Chemical:	URANIUM (PCI/L)	Report units:	PCI/L
Dir:	1.		
Sample date:	01-OCT-15	Finding:	0.43
Chemical:	GROSS ALPHA COUNTING ERROR	Report units:	PCI/L
Dir:	0.		
Sample date:	01-OCT-15	Finding:	34.
Chemical:	GROSS ALPHA	Report units:	PCI/L
Dir:	3.		
Sample date:	09-SEP-15	Finding:	36.
Chemical:	GROSS ALPHA	Report units:	PCI/L
Dir:	3.		
Sample date:	09-SEP-15	Finding:	0.44
Chemical:	GROSS ALPHA COUNTING ERROR	Report units:	PCI/L
Dir:	0.		
Sample date:	09-SEP-15	Finding:	30.
Chemical:	URANIUM (PCI/L)	Report units:	PCI/L
Dir:	1.		
Sample date:	09-SEP-15	Finding:	0.92
Chemical:	1,1-DICHLOROETHYLENE	Report units:	UG/L
Dir:	0.5		
Sample date:	09-SEP-15	Finding:	28.
Chemical:	NITRATE (AS NO3)	Report units:	MG/L
Dir:	2.		
Sample date:	09-SEP-15	Finding:	6.2
Chemical:	PERCHLORATE	Report units:	UG/L
Dir:	4.		

## GEOCHECK® - PHYSICAL SETTING SOURCE MAP FINDINGS

Sample date:	09-SEP-15	Finding:	1.4
Chemical:	GROSS ALPHA MDA95	Report units:	PCI/L
Dir:	0.		
Sample date:	10-JUL-15	Finding:	0.58
Chemical:	TRICHLOROETHYLENE	Report units:	UG/L
Dir:	0.5		
Sample date:	10-JUL-15	Finding:	47.
Chemical:	URANIUM (PCI/L)	Report units:	PCI/L
Dir:	1.		
Sample date:	10-JUL-15	Finding:	0.48
Chemical:	GROSS ALPHA COUNTING ERROR	Report units:	PCI/L
Dir:	0.		
Sample date:	10-JUL-15	Finding:	43.
Chemical:	GROSS ALPHA	Report units:	PCI/L
Dir:	3.		
Sample date:	10-JUL-15	Finding:	1.3
Chemical:	GROSS ALPHA MDA95	Report units:	PCI/L
Dir:	0.		
Sample date:	03-JUN-15	Finding:	42.
Chemical:	SODIUM	Report units:	MG/L
Dir:	0.		
Sample date:	03-JUN-15	Finding:	3.9
Chemical:	POTASSIUM	Report units:	MG/L
Dir:	0.		
Sample date:	03-JUN-15	Finding:	34.
Chemical:	CHLORIDE	Report units:	MG/L
Dir:	0.		
Sample date:	03-JUN-15	Finding:	140.
Chemical:	SULFATE	Report units:	MG/L
Dir:	0.5		
Sample date:	03-JUN-15	Finding:	0.55
Chemical:	FLUORIDE (F) (NATURAL-SOURCE)	Report units:	MG/L
Dir:	0.1		
Sample date:	03-JUN-15	Finding:	3.4
Chemical:	VANADIUM	Report units:	UG/L
Dir:	3.		
Sample date:	03-JUN-15	Finding:	0.39
Chemical:	GROSS ALPHA COUNTING ERROR	Report units:	PCI/L
Dir:	0.		
Sample date:	03-JUN-15	Finding:	30.
Chemical:	URANIUM (PCI/L)	Report units:	PCI/L
Dir:	1.		
Sample date:	03-JUN-15	Finding:	0.98
Chemical:	1,1-DICHLOROETHYLENE	Report units:	UG/L
Dir:	0.5		
Sample date:	03-JUN-15	Finding:	550.
Chemical:	TOTAL DISSOLVED SOLIDS	Report units:	MG/L

## GEOCHECK® - PHYSICAL SETTING SOURCE MAP FINDINGS

Dir:	0.		
Sample date:	03-JUN-15	Finding:	1.2
Chemical:	LANGELIER INDEX @ 60 C	Report units:	Not Reported
Dir:	0.		
Sample date:	03-JUN-15	Finding:	30.
Chemical:	NITRATE (AS NO3)	Report units:	MG/L
Dir:	2.		
Sample date:	03-JUN-15	Finding:	7.9e-002
Chemical:	TURBIDITY, LABORATORY	Report units:	NTU
Dir:	0.1		
Sample date:	03-JUN-15	Finding:	13.
Chemical:	AGGRSSIVE INDEX (CORROсивITY)	Report units:	Not Reported
Dir:	0.		
Sample date:	03-JUN-15	Finding:	6700.
Chemical:	NITRATE + NITRITE (AS N)	Report units:	MG/L
Dir:	0.4		
Sample date:	03-JUN-15	Finding:	6.8
Chemical:	PERCHLORATE	Report units:	UG/L
Dir:	4.		
Sample date:	03-JUN-15	Finding:	1.4
Chemical:	GROSS ALPHA MDA95	Report units:	PCI/L
Dir:	0.		
Sample date:	03-JUN-15	Finding:	18.
Chemical:	MAGNESIUM	Report units:	MG/L
Dir:	0.		
Sample date:	03-JUN-15	Finding:	110.
Chemical:	CALCIUM	Report units:	MG/L
Dir:	0.		
Sample date:	03-JUN-15	Finding:	350.
Chemical:	HARDNESS (TOTAL) AS CaCO3	Report units:	MG/L
Dir:	0.		
Sample date:	03-JUN-15	Finding:	280.
Chemical:	BICARBONATE ALKALINITY	Report units:	MG/L
Dir:	0.		
Sample date:	03-JUN-15	Finding:	230.
Chemical:	ALKALINITY (TOTAL) AS CaCO3	Report units:	MG/L
Dir:	0.		
Sample date:	03-JUN-15	Finding:	840.
Chemical:	SPECIFIC CONDUCTANCE	Report units:	US
Dir:	0.		
Sample date:	03-JUN-15	Finding:	7.7
Chemical:	PH, LABORATORY	Report units:	Not Reported
Dir:	0.		
Sample date:	19-NOV-14	Finding:	26.
Chemical:	URANIUM (PCI/L)	Report units:	PCI/L
Dir:	1.		

## GEOCHECK® - PHYSICAL SETTING SOURCE MAP FINDINGS

Sample date:	19-NOV-14	Finding:	0.68
Chemical:	1,1-DICHLOROETHYLENE	Report units:	UG/L
Dir:	0.5		
Sample date:	19-NOV-14	Finding:	0.7
Chemical:	GROSS ALPHA MDA95	Report units:	PCI/L
Dir:	0.		
Sample date:	19-NOV-14	Finding:	0.51
Chemical:	TRICHLOROETHYLENE	Report units:	UG/L
Dir:	0.5		
Sample date:	19-NOV-14	Finding:	0.53
Chemical:	GROSS ALPHA COUNTING ERROR	Report units:	PCI/L
Dir:	0.		
Sample date:	09-OCT-14	Finding:	30.
Chemical:	GROSS ALPHA	Report units:	PCI/L
Dir:	3.		
Sample date:	09-OCT-14	Finding:	0.46
Chemical:	GROSS ALPHA COUNTING ERROR	Report units:	PCI/L
Dir:	0.		
Sample date:	09-OCT-14	Finding:	0.63
Chemical:	TRICHLOROETHYLENE	Report units:	UG/L
Dir:	0.5		
Sample date:	09-OCT-14	Finding:	0.71
Chemical:	GROSS ALPHA MDA95	Report units:	PCI/L
Dir:	0.		
Sample date:	09-OCT-14	Finding:	49.
Chemical:	URANIUM (PCI/L)	Report units:	PCI/L
Dir:	1.		
Sample date:	18-SEP-14	Finding:	0.64
Chemical:	TRICHLOROETHYLENE	Report units:	UG/L
Dir:	0.5		
Sample date:	18-SEP-14	Finding:	0.76
Chemical:	1,1-DICHLOROETHYLENE	Report units:	UG/L
Dir:	0.5		
Sample date:	18-SEP-14	Finding:	38.
Chemical:	URANIUM (PCI/L)	Report units:	PCI/L
Dir:	1.		
Sample date:	18-SEP-14	Finding:	0.54
Chemical:	GROSS ALPHA COUNTING ERROR	Report units:	PCI/L
Dir:	0.		
Sample date:	18-SEP-14	Finding:	0.22
Chemical:	GROSS ALPHA MDA95	Report units:	PCI/L
Dir:	0.		
Sample date:	21-AUG-14	Finding:	0.6
Chemical:	GROSS ALPHA COUNTING ERROR	Report units:	PCI/L
Dir:	0.		
Sample date:	21-AUG-14	Finding:	0.36
Chemical:	GROSS ALPHA MDA95	Report units:	PCI/L

## GEOCHECK® - PHYSICAL SETTING SOURCE MAP FINDINGS

Dir:	0.		
Sample date:	21-AUG-14	Finding:	4.4
Chemical:	PERCHLORATE	Report units:	UG/L
Dir:	4.		
Sample date:	21-AUG-14	Finding:	20.
Chemical:	NITRATE (AS NO3)	Report units:	MG/L
Dir:	2.		
Sample date:	21-AUG-14	Finding:	0.53
Chemical:	TRICHLOROETHYLENE	Report units:	UG/L
Dir:	0.5		
Sample date:	21-AUG-14	Finding:	0.92
Chemical:	1,1-DICHLOROETHYLENE	Report units:	UG/L
Dir:	0.5		
Sample date:	21-AUG-14	Finding:	0.54
Chemical:	CHLOROETHANE	Report units:	UG/L
Dir:	0.5		
Sample date:	21-AUG-14	Finding:	40.
Chemical:	URANIUM (PCI/L)	Report units:	PCI/L
Dir:	1.		
Sample date:	02-JUL-14	Finding:	280.
Chemical:	BICARBONATE ALKALINITY	Report units:	MG/L
Dir:	0.		
Sample date:	02-JUL-14	Finding:	6.3e-002
Chemical:	TURBIDITY, LABORATORY	Report units:	NTU
Dir:	0.1		
Sample date:	02-JUL-14	Finding:	7.7
Chemical:	PH, LABORATORY	Report units:	Not Reported
Dir:	0.		
Sample date:	02-JUL-14	Finding:	950.
Chemical:	SPECIFIC CONDUCTANCE	Report units:	US
Dir:	0.		
Sample date:	02-JUL-14	Finding:	1.2
Chemical:	LANGELIER INDEX @ 60 C	Report units:	Not Reported
Dir:	0.		
Sample date:	02-JUL-14	Finding:	650.
Chemical:	TOTAL DISSOLVED SOLIDS	Report units:	MG/L
Dir:	0.		
Sample date:	02-JUL-14	Finding:	0.76
Chemical:	1,1-DICHLOROETHYLENE	Report units:	UG/L
Dir:	0.5		
Sample date:	02-JUL-14	Finding:	36.
Chemical:	URANIUM (PCI/L)	Report units:	PCI/L
Dir:	1.		
Sample date:	02-JUL-14	Finding:	0.46
Chemical:	GROSS ALPHA COUNTING ERROR	Report units:	PCI/L
Dir:	0.		



## GEOCHECK® - PHYSICAL SETTING SOURCE MAP FINDINGS

Sample date:	02-JUL-14	Finding:	30.
Chemical:	GROSS ALPHA	Report units:	PCI/L
Dir:	3.		
Sample date:	02-JUL-14	Finding:	3.3
Chemical:	VANADIUM	Report units:	UG/L
Dir:	3.		
Sample date:	02-JUL-14	Finding:	0.56
Chemical:	FLUORIDE (F) (NATURAL-SOURCE)	Report units:	MG/L
Dir:	0.1		
Sample date:	02-JUL-14	Finding:	190.
Chemical:	SULFATE	Report units:	MG/L
Dir:	0.5		
Sample date:	02-JUL-14	Finding:	34.
Chemical:	CHLORIDE	Report units:	MG/L
Dir:	0.		
Sample date:	02-JUL-14	Finding:	4.
Chemical:	POTASSIUM	Report units:	MG/L
Dir:	0.		
Sample date:	02-JUL-14	Finding:	42.
Chemical:	SODIUM	Report units:	MG/L
Dir:	0.		
Sample date:	02-JUL-14	Finding:	390.
Chemical:	HARDNESS (TOTAL) AS CaCO3	Report units:	MG/L
Dir:	0.		
Sample date:	02-JUL-14	Finding:	120.
Chemical:	CALCIUM	Report units:	MG/L
Dir:	0.		
Sample date:	02-JUL-14	Finding:	26.
Chemical:	NITRATE (AS NO3)	Report units:	MG/L
Dir:	2.		
Sample date:	02-JUL-14	Finding:	22.
Chemical:	MAGNESIUM	Report units:	MG/L
Dir:	0.		
Sample date:	02-JUL-14	Finding:	0.71
Chemical:	GROSS ALPHA MDA95	Report units:	PCI/L
Dir:	0.		
Sample date:	02-JUL-14	Finding:	5.7
Chemical:	PERCHLORATE	Report units:	UG/L
Dir:	4.		
Sample date:	02-JUL-14	Finding:	5900.
Chemical:	NITRATE + NITRITE (AS N)	Report units:	MG/L
Dir:	0.4		
Sample date:	02-JUL-14	Finding:	13.
Chemical:	AGGRSSIVE INDEX (CORROSIVITY)	Report units:	Not Reported
Dir:	0.		
Sample date:	02-JUL-14	Finding:	230.
Chemical:	ALKALINITY (TOTAL) AS CaCO3	Report units:	MG/L

## GEOCHECK® - PHYSICAL SETTING SOURCE MAP FINDINGS

Dir:	0.		
Sample date:	06-SEP-13	Finding:	21.
Chemical:	NITRATE (AS NO3)	Report units:	MG/L
Dir:	2.		
Sample date:	06-SEP-13	Finding:	0.86
Chemical:	TRICHLOROETHYLENE	Report units:	UG/L
Dir:	0.5		
Sample date:	06-SEP-13	Finding:	0.83
Chemical:	1,1-DICHLOROETHYLENE	Report units:	UG/L
Dir:	0.5		
Sample date:	06-SEP-13	Finding:	40.
Chemical:	URANIUM (PCI/L)	Report units:	PCI/L
Dir:	1.		
Sample date:	06-SEP-13	Finding:	4.33
Chemical:	GROSS ALPHA COUNTING ERROR	Report units:	PCI/L
Dir:	0.		
Sample date:	06-SEP-13	Finding:	33.6
Chemical:	GROSS ALPHA	Report units:	PCI/L
Dir:	3.		
Sample date:	06-SEP-13	Finding:	4.1
Chemical:	PERCHLORATE	Report units:	UG/L
Dir:	4.		
Sample date:	07-AUG-13	Finding:	4.69
Chemical:	GROSS ALPHA COUNTING ERROR	Report units:	PCI/L
Dir:	0.		
Sample date:	07-AUG-13	Finding:	0.91
Chemical:	TRICHLOROETHYLENE	Report units:	UG/L
Dir:	0.5		
Sample date:	07-AUG-13	Finding:	0.53
Chemical:	1,1-DICHLOROETHYLENE	Report units:	UG/L
Dir:	0.5		
Sample date:	07-AUG-13	Finding:	42.
Chemical:	URANIUM (PCI/L)	Report units:	PCI/L
Dir:	1.		
Sample date:	07-AUG-13	Finding:	34.9
Chemical:	GROSS ALPHA	Report units:	PCI/L
Dir:	3.		
Sample date:	12-JUL-13	Finding:	0.89
Chemical:	TRICHLOROETHYLENE	Report units:	UG/L
Dir:	0.5		
Sample date:	12-JUL-13	Finding:	3.13
Chemical:	GROSS ALPHA COUNTING ERROR	Report units:	PCI/L
Dir:	0.		
Sample date:	12-JUL-13	Finding:	42.
Chemical:	URANIUM (PCI/L)	Report units:	PCI/L
Dir:	1.		

## GEOCHECK® - PHYSICAL SETTING SOURCE MAP FINDINGS

Sample date:	20-JUN-13	Finding:	3.62
Chemical:	GROSS ALPHA COUNTING ERROR	Report units:	PCI/L
Dir:	0.		
Sample date:	20-JUN-13	Finding:	39.
Chemical:	URANIUM (PCI/L)	Report units:	PCI/L
Dir:	1.		
Sample date:	20-JUN-13	Finding:	0.85
Chemical:	TRICHLOROETHYLENE	Report units:	UG/L
Dir:	0.5		
Sample date:	24-MAY-13	Finding:	4.9
Chemical:	PERCHLORATE	Report units:	UG/L
Dir:	4.		
Sample date:	24-MAY-13	Finding:	1.6
Chemical:	GROSS ALPHA COUNTING ERROR	Report units:	PCI/L
Dir:	0.		
Sample date:	24-MAY-13	Finding:	920.
Chemical:	SPECIFIC CONDUCTANCE	Report units:	US
Dir:	0.		
Sample date:	24-MAY-13	Finding:	7.9
Chemical:	PH, LABORATORY	Report units:	Not Reported
Dir:	0.		
Sample date:	24-MAY-13	Finding:	220.
Chemical:	ALKALINITY (TOTAL) AS CaCO3	Report units:	MG/L
Dir:	0.		
Sample date:	24-MAY-13	Finding:	260.
Chemical:	BICARBONATE ALKALINITY	Report units:	MG/L
Dir:	0.		
Sample date:	24-MAY-13	Finding:	400.
Chemical:	HARDNESS (TOTAL) AS CaCO3	Report units:	MG/L
Dir:	0.		
Sample date:	24-MAY-13	Finding:	120.
Chemical:	CALCIUM	Report units:	MG/L
Dir:	0.		
Sample date:	24-MAY-13	Finding:	22.
Chemical:	MAGNESIUM	Report units:	MG/L
Dir:	0.		
Sample date:	24-MAY-13	Finding:	40.
Chemical:	SODIUM	Report units:	MG/L
Dir:	0.		
Sample date:	24-MAY-13	Finding:	3.8
Chemical:	POTASSIUM	Report units:	MG/L
Dir:	0.		
Sample date:	24-MAY-13	Finding:	32.
Chemical:	CHLORIDE	Report units:	MG/L
Dir:	0.		
Sample date:	24-MAY-13	Finding:	200.
Chemical:	SULFATE	Report units:	MG/L

## GEOCHECK® - PHYSICAL SETTING SOURCE MAP FINDINGS

Dir:	0.5		
Sample date:	24-MAY-13	Finding:	0.55
Chemical:	FLUORIDE (F) (NATURAL-SOURCE)	Report units:	MG/L
Dir:	0.1		
Sample date:	24-MAY-13	Finding:	99.
Chemical:	NICKEL	Report units:	UG/L
Dir:	10.		
Sample date:	24-MAY-13	Finding:	3.3
Chemical:	VANADIUM	Report units:	UG/L
Dir:	3.		
Sample date:	24-MAY-13	Finding:	46.
Chemical:	URANIUM (PCI/L)	Report units:	PCI/L
Dir:	1.		
Sample date:	24-MAY-13	Finding:	0.78
Chemical:	TRICHLOROETHYLENE	Report units:	UG/L
Dir:	0.5		
Sample date:	24-MAY-13	Finding:	630.
Chemical:	TOTAL DISSOLVED SOLIDS	Report units:	MG/L
Dir:	0.		
Sample date:	24-MAY-13	Finding:	1.4
Chemical:	LANGELIER INDEX @ 60 C	Report units:	Not Reported
Dir:	0.		
Sample date:	24-MAY-13	Finding:	22.
Chemical:	NITRATE (AS NO3)	Report units:	MG/L
Dir:	2.		
Sample date:	24-MAY-13	Finding:	0.14
Chemical:	TURBIDITY, LABORATORY	Report units:	NTU
Dir:	0.1		
Sample date:	24-MAY-13	Finding:	13.
Chemical:	AGGRSSIVE INDEX (CORROSIVITY)	Report units:	Not Reported
Dir:	0.		
Sample date:	24-MAY-13	Finding:	5100.
Chemical:	NITRATE + NITRITE (AS N)	Report units:	MG/L
Dir:	0.4		
Sample date:	17-JAN-13	Finding:	940.
Chemical:	SPECIFIC CONDUCTANCE	Report units:	US
Dir:	0.		
Sample date:	17-JAN-13	Finding:	4000.
Chemical:	NITRATE + NITRITE (AS N)	Report units:	MG/L
Dir:	0.4		
Sample date:	17-JAN-13	Finding:	230.
Chemical:	ALKALINITY (TOTAL) AS CaCO3	Report units:	MG/L
Dir:	0.		
Sample date:	17-JAN-13	Finding:	280.
Chemical:	BICARBONATE ALKALINITY	Report units:	MG/L
Dir:	0.		

## GEOCHECK® - PHYSICAL SETTING SOURCE MAP FINDINGS

Sample date:	17-JAN-13	Finding:	420.
Chemical:	HARDNESS (TOTAL) AS CaCO <sub>3</sub>	Report units:	MG/L
Dir:	0.		
Sample date:	17-JAN-13	Finding:	130.
Chemical:	CALCIUM	Report units:	MG/L
Dir:	0.		
Sample date:	17-JAN-13	Finding:	22.
Chemical:	MAGNESIUM	Report units:	MG/L
Dir:	0.		
Sample date:	17-JAN-13	Finding:	36.
Chemical:	SODIUM	Report units:	MG/L
Dir:	0.		
Sample date:	17-JAN-13	Finding:	3.8
Chemical:	POTASSIUM	Report units:	MG/L
Dir:	0.		
Sample date:	17-JAN-13	Finding:	26.
Chemical:	CHLORIDE	Report units:	MG/L
Dir:	0.		
Sample date:	17-JAN-13	Finding:	210.
Chemical:	SULFATE	Report units:	MG/L
Dir:	0.5		
Sample date:	17-JAN-13	Finding:	0.51
Chemical:	FLUORIDE (F) (NATURAL-SOURCE)	Report units:	MG/L
Dir:	0.1		
Sample date:	17-JAN-13	Finding:	3.5
Chemical:	VANADIUM	Report units:	UG/L
Dir:	3.		
Sample date:	17-JAN-13	Finding:	44.
Chemical:	URANIUM (PCI/L)	Report units:	PCI/L
Dir:	1.		
Sample date:	17-JAN-13	Finding:	1.3
Chemical:	TRICHLOROETHYLENE	Report units:	UG/L
Dir:	0.5		
Sample date:	17-JAN-13	Finding:	640.
Chemical:	TOTAL DISSOLVED SOLIDS	Report units:	MG/L
Dir:	0.		
Sample date:	17-JAN-13	Finding:	1.2
Chemical:	LANGELIER INDEX @ 60 C	Report units:	Not Reported
Dir:	0.		
Sample date:	17-JAN-13	Finding:	0.11
Chemical:	TURBIDITY, LABORATORY	Report units:	NTU
Dir:	0.1		
Sample date:	17-JAN-13	Finding:	13.
Chemical:	AGGRSSIVE INDEX (CORROSIVITY)	Report units:	Not Reported
Dir:	0.		
Sample date:	17-JAN-13	Finding:	7.6
Chemical:	PH, LABORATORY	Report units:	Not Reported

## GEOCHECK® - PHYSICAL SETTING SOURCE MAP FINDINGS

Dir:	0.		
Sample date:	05-OCT-12	Finding:	1.
Chemical:	TRICHLOROETHYLENE	Report units:	UG/L
Dir:	0.5		
Sample date:	05-OCT-12	Finding:	40.
Chemical:	URANIUM (PCI/L)	Report units:	PCI/L
Dir:	1.		
Sample date:	05-OCT-12	Finding:	20.
Chemical:	NITRATE (AS NO3)	Report units:	MG/L
Dir:	2.		
Sample date:	21-SEP-12	Finding:	0.61
Chemical:	1,1-DICHLOROETHYLENE	Report units:	UG/L
Dir:	0.5		
Sample date:	21-SEP-12	Finding:	1.
Chemical:	TRICHLOROETHYLENE	Report units:	UG/L
Dir:	0.5		
Sample date:	14-SEP-12	Finding:	34.2
Chemical:	GROSS ALPHA	Report units:	PCI/L
Dir:	3.		
Sample date:	14-SEP-12	Finding:	1.25
Chemical:	GROSS ALPHA COUNTING ERROR	Report units:	PCI/L
Dir:	0.		
Sample date:	14-SEP-12	Finding:	2.5
Chemical:	CHROMIUM, HEXAVALENT	Report units:	UG/L
Dir:	1.		
Sample date:	14-SEP-12	Finding:	42.
Chemical:	URANIUM (PCI/L)	Report units:	PCI/L
Dir:	1.		
Sample date:	14-SEP-12	Finding:	1.
Chemical:	TRICHLOROETHYLENE	Report units:	UG/L
Dir:	0.5		
Sample date:	23-AUG-12	Finding:	2.7
Chemical:	CHROMIUM, HEXAVALENT	Report units:	UG/L
Dir:	1.		
Sample date:	23-AUG-12	Finding:	21.
Chemical:	NITRATE (AS NO3)	Report units:	MG/L
Dir:	2.		
Sample date:	23-AUG-12	Finding:	43.
Chemical:	URANIUM (PCI/L)	Report units:	PCI/L
Dir:	1.		
Sample date:	23-AUG-12	Finding:	4.58
Chemical:	GROSS ALPHA COUNTING ERROR	Report units:	PCI/L
Dir:	0.		
Sample date:	23-AUG-12	Finding:	39.
Chemical:	GROSS ALPHA	Report units:	PCI/L
Dir:	3.		

## GEOCHECK® - PHYSICAL SETTING SOURCE MAP FINDINGS

Sample date:	26-JUL-12	Finding:	34.8
Chemical:	GROSS ALPHA	Report units:	PCI/L
Dir:	3.		
Sample date:	26-JUL-12	Finding:	2.33
Chemical:	GROSS ALPHA COUNTING ERROR	Report units:	PCI/L
Dir:	0.		
Sample date:	26-JUL-12	Finding:	43.
Chemical:	URANIUM (PCI/L)	Report units:	PCI/L
Dir:	1.		
Sample date:	26-JUL-12	Finding:	0.85
Chemical:	TRICHLOROETHYLENE	Report units:	UG/L
Dir:	0.5		
Sample date:	21-JUN-12	Finding:	0.84
Chemical:	TRICHLOROETHYLENE	Report units:	UG/L
Dir:	0.5		
Sample date:	21-JUN-12	Finding:	40.
Chemical:	URANIUM (PCI/L)	Report units:	PCI/L
Dir:	1.		
Sample date:	21-JUN-12	Finding:	2.44
Chemical:	GROSS ALPHA COUNTING ERROR	Report units:	PCI/L
Dir:	0.		
Sample date:	21-JUN-12	Finding:	21.
Chemical:	NITRATE (AS NO3)	Report units:	MG/L
Dir:	2.		
Sample date:	21-JUN-12	Finding:	4.7
Chemical:	PERCHLORATE	Report units:	UG/L
Dir:	4.		
Sample date:	25-MAY-12	Finding:	0.65
Chemical:	FLUORIDE (F) (NATURAL-SOURCE)	Report units:	MG/L
Dir:	0.1		
Sample date:	25-MAY-12	Finding:	4.
Chemical:	VANADIUM	Report units:	UG/L
Dir:	3.		
Sample date:	25-MAY-12	Finding:	510.
Chemical:	TOTAL DISSOLVED SOLIDS	Report units:	MG/L
Dir:	0.		
Sample date:	25-MAY-12	Finding:	1.7
Chemical:	LANGELIER INDEX @ 60 C	Report units:	Not Reported
Dir:	0.		
Sample date:	25-MAY-12	Finding:	38.
Chemical:	NITRATE (AS NO3)	Report units:	MG/L
Dir:	2.		
Sample date:	25-MAY-12	Finding:	0.12
Chemical:	TURBIDITY, LABORATORY	Report units:	NTU
Dir:	0.1		
Sample date:	25-MAY-12	Finding:	13.
Chemical:	AGGRSSIVE INDEX (CORROSIVITY)	Report units:	Not Reported

## GEOCHECK® - PHYSICAL SETTING SOURCE MAP FINDINGS

Dir:	0.		
Sample date:	25-MAY-12	Finding:	8600.
Chemical:	NITRATE + NITRITE (AS N)	Report units:	MG/L
Dir:	0.4		
Sample date:	25-MAY-12	Finding:	800.
Chemical:	SPECIFIC CONDUCTANCE	Report units:	US
Dir:	0.		
Sample date:	25-MAY-12	Finding:	8.2
Chemical:	PH, LABORATORY	Report units:	Not Reported
Dir:	0.		
Sample date:	25-MAY-12	Finding:	230.
Chemical:	ALKALINITY (TOTAL) AS CaCO <sub>3</sub>	Report units:	MG/L
Dir:	0.		
Sample date:	25-MAY-12	Finding:	280.
Chemical:	BICARBONATE ALKALINITY	Report units:	MG/L
Dir:	0.		
Sample date:	25-MAY-12	Finding:	3.1
Chemical:	CARBONATE ALKALINITY	Report units:	MG/L
Dir:	0.		
Sample date:	25-MAY-12	Finding:	340.
Chemical:	HARDNESS (TOTAL) AS CaCO <sub>3</sub>	Report units:	MG/L
Dir:	0.		
Sample date:	25-MAY-12	Finding:	110.
Chemical:	CALCIUM	Report units:	MG/L
Dir:	0.		
Sample date:	25-MAY-12	Finding:	18.
Chemical:	MAGNESIUM	Report units:	MG/L
Dir:	0.		
Sample date:	25-MAY-12	Finding:	40.
Chemical:	SODIUM	Report units:	MG/L
Dir:	0.		
Sample date:	25-MAY-12	Finding:	3.7
Chemical:	POTASSIUM	Report units:	MG/L
Dir:	0.		
Sample date:	25-MAY-12	Finding:	34.
Chemical:	CHLORIDE	Report units:	MG/L
Dir:	0.		
Sample date:	25-MAY-12	Finding:	120.
Chemical:	SULFATE	Report units:	MG/L
Dir:	0.5		
Sample date:	24-MAY-12	Finding:	1.38
Chemical:	GROSS ALPHA COUNTING ERROR	Report units:	PCI/L
Dir:	0.		
Sample date:	24-MAY-12	Finding:	30.
Chemical:	URANIUM (PCI/L)	Report units:	PCI/L
Dir:	1.		



## GEOCHECK® - PHYSICAL SETTING SOURCE MAP FINDINGS

Sample date:	24-MAY-12	Finding:	8.2
Chemical:	PERCHLORATE	Report units:	UG/L
Dir:	4.		
Sample date:	24-MAY-12	Finding:	12.
Chemical:	1,1,2-TRICHLORO-1,2,2-TRIFLUOROETHANE	Dir:	10.
Report units:	UG/L		
Sample date:	24-MAY-12	Finding:	0.76
Chemical:	TRICHLOROETHYLENE	Report units:	UG/L
Dir:	0.5		
Sample date:	24-MAY-12	Finding:	36.
Chemical:	NITRATE (AS NO3)	Report units:	MG/L
Dir:	2.		
Sample date:	24-MAY-12	Finding:	1.1
Chemical:	1,1-DICHLOROETHYLENE	Report units:	UG/L
Dir:	0.5		
Sample date:	01-MAR-12	Finding:	3.83
Chemical:	GROSS ALPHA COUNTING ERROR	Report units:	PCI/L
Dir:	0.		
Sample date:	01-MAR-12	Finding:	0.75
Chemical:	1,1-DICHLOROETHYLENE	Report units:	UG/L
Dir:	0.5		
Sample date:	01-MAR-12	Finding:	0.94
Chemical:	TRICHLOROETHYLENE	Report units:	UG/L
Dir:	0.5		
Sample date:	01-MAR-12	Finding:	26.
Chemical:	NITRATE (AS NO3)	Report units:	MG/L
Dir:	2.		
Sample date:	01-MAR-12	Finding:	4.6
Chemical:	PERCHLORATE	Report units:	UG/L
Dir:	4.		
Sample date:	01-MAR-12	Finding:	43.
Chemical:	URANIUM (PCI/L)	Report units:	PCI/L
Dir:	1.		
Sample date:	02-FEB-12	Finding:	24.
Chemical:	NITRATE (AS NO3)	Report units:	MG/L
Dir:	2.		
Sample date:	02-FEB-12	Finding:	0.82
Chemical:	TRICHLOROETHYLENE	Report units:	UG/L
Dir:	0.5		
Sample date:	02-FEB-12	Finding:	0.97
Chemical:	1,1-DICHLOROETHYLENE	Report units:	UG/L
Dir:	0.5		
Sample date:	02-FEB-12	Finding:	40.
Chemical:	URANIUM (PCI/L)	Report units:	PCI/L
Dir:	1.		
Sample date:	02-FEB-12	Finding:	1.09
Chemical:	GROSS ALPHA COUNTING ERROR	Report units:	PCI/L

## GEOCHECK® - PHYSICAL SETTING SOURCE MAP FINDINGS

Dir:	0.		
Sample date:	02-FEB-12	Finding:	5.4
Chemical:	PERCHLORATE	Report units:	UG/L
Dir:	4.		
Sample date:	11-JAN-12	Finding:	4.6
Chemical:	PERCHLORATE	Report units:	UG/L
Dir:	4.		
Sample date:	11-JAN-12	Finding:	5900.
Chemical:	NITRATE + NITRITE (AS N)	Report units:	MG/L
Dir:	0.4		
Sample date:	11-JAN-12	Finding:	13.
Chemical:	AGGRSSIVE INDEX (CORROSIVITY)	Report units:	Not Reported
Dir:	0.		
Sample date:	11-JAN-12	Finding:	5.2e-002
Chemical:	TURBIDITY, LABORATORY	Report units:	NTU
Dir:	0.1		
Sample date:	11-JAN-12	Finding:	26.
Chemical:	NITRATE (AS NO3)	Report units:	MG/L
Dir:	2.		
Sample date:	11-JAN-12	Finding:	1.4
Chemical:	LANGELIER INDEX @ 60 C	Report units:	Not Reported
Dir:	0.		
Sample date:	11-JAN-12	Finding:	630.
Chemical:	TOTAL DISSOLVED SOLIDS	Report units:	MG/L
Dir:	0.		
Sample date:	11-JAN-12	Finding:	1.1
Chemical:	TRICHLOROETHYLENE	Report units:	UG/L
Dir:	0.5		
Sample date:	11-JAN-12	Finding:	0.65
Chemical:	1,1-DICHLOROETHYLENE	Report units:	UG/L
Dir:	0.5		
Sample date:	11-JAN-12	Finding:	42.
Chemical:	URANIUM (PCI/L)	Report units:	PCI/L
Dir:	1.		
Sample date:	11-JAN-12	Finding:	3.1
Chemical:	VANADIUM	Report units:	UG/L
Dir:	3.		
Sample date:	11-JAN-12	Finding:	0.59
Chemical:	FLUORIDE (F) (NATURAL-SOURCE)	Report units:	MG/L
Dir:	0.1		
Sample date:	11-JAN-12	Finding:	200.
Chemical:	SULFATE	Report units:	MG/L
Dir:	0.5		
Sample date:	11-JAN-12	Finding:	34.
Chemical:	CHLORIDE	Report units:	MG/L
Dir:	0.		

## GEOCHECK® - PHYSICAL SETTING SOURCE MAP FINDINGS

Sample date:	11-JAN-12	Finding:	3.9
Chemical:	POTASSIUM	Report units:	MG/L
Dir:	0.		
Sample date:	11-JAN-12	Finding:	40.
Chemical:	SODIUM	Report units:	MG/L
Dir:	0.		
Sample date:	11-JAN-12	Finding:	22.
Chemical:	MAGNESIUM	Report units:	MG/L
Dir:	0.		
Sample date:	11-JAN-12	Finding:	130.
Chemical:	CALCIUM	Report units:	MG/L
Dir:	0.		
Sample date:	11-JAN-12	Finding:	410.
Chemical:	HARDNESS (TOTAL) AS CaCO <sub>3</sub>	Report units:	MG/L
Dir:	0.		
Sample date:	11-JAN-12	Finding:	290.
Chemical:	BICARBONATE ALKALINITY	Report units:	MG/L
Dir:	0.		
Sample date:	11-JAN-12	Finding:	240.
Chemical:	ALKALINITY (TOTAL) AS CaCO <sub>3</sub>	Report units:	MG/L
Dir:	0.		
Sample date:	11-JAN-12	Finding:	7.8
Chemical:	PH, LABORATORY	Report units:	Not Reported
Dir:	0.		
Sample date:	11-JAN-12	Finding:	910.
Chemical:	SPECIFIC CONDUCTANCE	Report units:	US
Dir:	0.		
Sample date:	11-JAN-12	Finding:	35.
Chemical:	GROSS ALPHA	Report units:	PCI/L
Dir:	3.		
Sample date:	11-JAN-12	Finding:	5.16
Chemical:	GROSS ALPHA COUNTING ERROR	Report units:	PCI/L
Dir:	0.		

**B15  
SW  
1/8 - 1/4 Mile  
Lower**

**CA WELLS 900**

Seq:	900	Prim sta c:	01S/04W-13N01 S
Frds no:	3310031031	County:	33
District:	14	User id:	WAT
System no:	3310031	Water type:	G
Source nam:	GAGE WELL 29-2	Station ty:	WELL/AMBNT/MUN/INTAKE/SUPPLY
Latitude:	340417.9	Longitude:	1171556.0
Precision:	1	Status:	AR
Comment 1:	Not Reported	Comment 2:	Not Reported
Comment 3:	Not Reported	Comment 4:	Not Reported
Comment 5:	Not Reported	Comment 6:	Not Reported
Comment 7:	Not Reported		

## GEOCHECK® - PHYSICAL SETTING SOURCE MAP FINDINGS

System no:	3310031	System nam:	Riverside, City Of
Hqname:	Not Reported	Address:	3900 MAIN STREET
City:	RIVERSIDE	State:	CA
Zip:	92522	Zip ext:	Not Reported
Pop serv:	245000	Connection:	58586
Area serve:	RIVERSIDE		
Sample date:	01-MAR-18	Finding:	5.1
Chemical:	NITRATE (AS N)	Report units:	MG/L
Dir:	0.4		
Sample date:	15-FEB-18	Finding:	5.2
Chemical:	NITRATE (AS N)	Report units:	MG/L
Dir:	0.4		
Sample date:	19-JAN-18	Finding:	319.
Chemical:	TRITIUM COUNTING ERROR	Report units:	PCI/L
Dir:	0.		
Sample date:	19-JAN-18	Finding:	328.
Chemical:	TRITIUM MDA95	Report units:	PCI/L
Dir:	0.		
Sample date:	19-JAN-18	Finding:	660.
Chemical:	SPECIFIC CONDUCTANCE	Report units:	US
Dir:	0.		
Sample date:	19-JAN-18	Finding:	8.1
Chemical:	PH, LABORATORY	Report units:	Not Reported
Dir:	0.		
Sample date:	19-JAN-18	Finding:	180.
Chemical:	ALKALINITY (TOTAL) AS CACO3	Report units:	MG/L
Dir:	0.		
Sample date:	19-JAN-18	Finding:	210.
Chemical:	BICARBONATE ALKALINITY	Report units:	MG/L
Dir:	0.		
Sample date:	19-JAN-18	Finding:	5.2
Chemical:	NITRATE (AS N)	Report units:	MG/L
Dir:	0.4		
Sample date:	19-JAN-18	Finding:	280.
Chemical:	HARDNESS (TOTAL) AS CACO3	Report units:	MG/L
Dir:	0.		
Sample date:	19-JAN-18	Finding:	89.
Chemical:	CALCIUM	Report units:	MG/L
Dir:	0.		
Sample date:	19-JAN-18	Finding:	14.
Chemical:	MAGNESIUM	Report units:	MG/L
Dir:	0.		
Sample date:	19-JAN-18	Finding:	28.
Chemical:	SODIUM	Report units:	MG/L
Dir:	0.		
Sample date:	19-JAN-18	Finding:	3.2
Chemical:	POTASSIUM	Report units:	MG/L
Dir:	0.		

## GEOCHECK® - PHYSICAL SETTING SOURCE MAP FINDINGS

Sample date:	19-JAN-18	Finding:	26.
Chemical:	CHLORIDE	Report units:	MG/L
Dir:	0.		
Sample date:	19-JAN-18	Finding:	95.
Chemical:	SULFATE	Report units:	MG/L
Dir:	0.5		
Sample date:	19-JAN-18	Finding:	0.53
Chemical:	FLUORIDE (F) (NATURAL-SOURCE)	Report units:	MG/L
Dir:	0.1		
Sample date:	19-JAN-18	Finding:	2.
Chemical:	CHROMIUM, HEXAVALENT	Report units:	UG/L
Dir:	1.		
Sample date:	19-JAN-18	Finding:	3.6
Chemical:	MOLYDBENDUM	Report units:	UG/L
Dir:	0.		
Sample date:	19-JAN-18	Finding:	3.6
Chemical:	VANADIUM	Report units:	UG/L
Dir:	3.		
Sample date:	19-JAN-18	Finding:	1.2
Chemical:	GROSS ALPHA COUNTING ERROR	Report units:	PCI/L
Dir:	0.		
Sample date:	19-JAN-18	Finding:	6.3
Chemical:	GROSS BETA	Report units:	PCI/L
Dir:	4.		
Sample date:	19-JAN-18	Finding:	0.59
Chemical:	GROSS BETA COUNTING ERROR	Report units:	PCI/L
Dir:	0.		
Sample date:	19-JAN-18	Finding:	27.
Chemical:	URANIUM (PCI/L)	Report units:	PCI/L
Dir:	1.		
Sample date:	19-JAN-18	Finding:	1.4
Chemical:	TRICHLOROETHYLENE	Report units:	UG/L
Dir:	0.5		
Sample date:	19-JAN-18	Finding:	430.
Chemical:	TOTAL DISSOLVED SOLIDS	Report units:	MG/L
Dir:	0.		
Sample date:	19-JAN-18	Finding:	1.4
Chemical:	LANGELIER INDEX @ 60 C	Report units:	Not Reported
Dir:	0.		
Sample date:	19-JAN-18	Finding:	0.11
Chemical:	BROMIDE	Report units:	MG/L
Dir:	0.		
Sample date:	19-JAN-18	Finding:	13.
Chemical:	AGGRSSIVE INDEX (CORROSIVITY)	Report units:	Not Reported
Dir:	0.		
Sample date:	19-JAN-18	Finding:	5.2
Chemical:	NITRATE + NITRITE (AS N)	Report units:	MG/L

## GEOCHECK® - PHYSICAL SETTING SOURCE MAP FINDINGS

Dir:	0.4		
Sample date:	19-JAN-18	Finding:	35.
Chemical:	CHLORATE	Report units:	UG/L
Dir:	20.		
Sample date:	19-JAN-18	Finding:	2.1
Chemical:	GROSS ALPHA MDA95	Report units:	PCI/L
Dir:	0.		
Sample date:	19-JAN-18	Finding:	0.38
Chemical:	RADIUM 226 MDA95	Report units:	PCI/L
Dir:	0.		
Sample date:	19-JAN-18	Finding:	0.66
Chemical:	RADIUM 228 MDA95	Report units:	PCI/L
Dir:	0.		
Sample date:	19-JAN-18	Finding:	1.6
Chemical:	GROSS BETA MDA95	Report units:	PCI/L
Dir:	0.		
Sample date:	19-JAN-18	Finding:	0.504
Chemical:	STRONTIUM - 90 MDA95	Report units:	PCI/L
Dir:	0.		
Sample date:	19-JAN-18	Finding:	0.245
Chemical:	STRONTIUM - 90 COUNTING ERROR	Report units:	PCI/L
Dir:	0.		
Sample date:	21-DEC-17	Finding:	2.2
Chemical:	GROSS ALPHA MDA95	Report units:	PCI/L
Dir:	0.		
Sample date:	21-DEC-17	Finding:	0.41
Chemical:	RADIUM 226 MDA95	Report units:	PCI/L
Dir:	0.		
Sample date:	21-DEC-17	Finding:	0.77
Chemical:	RADIUM 228 MDA95	Report units:	PCI/L
Dir:	0.		
Sample date:	21-DEC-17	Finding:	1.4
Chemical:	GROSS BETA MDA95	Report units:	PCI/L
Dir:	0.		
Sample date:	21-DEC-17	Finding:	0.175
Chemical:	STRONTIUM - 90 COUNTING ERROR	Report units:	PCI/L
Dir:	0.		
Sample date:	21-DEC-17	Finding:	0.453
Chemical:	STRONTIUM - 90 MDA95	Report units:	PCI/L
Dir:	0.		
Sample date:	21-DEC-17	Finding:	320.
Chemical:	TRITIUM COUNTING ERROR	Report units:	PCI/L
Dir:	0.		
Sample date:	21-DEC-17	Finding:	333.
Chemical:	TRITIUM MDA95	Report units:	PCI/L
Dir:	0.		

## GEOCHECK® - PHYSICAL SETTING SOURCE MAP FINDINGS

Sample date:	21-DEC-17	Finding:	2.
Chemical:	ODOR THRESHOLD @ 60 C	Report units:	TON
Dir:	1.		
Sample date:	21-DEC-17	Finding:	670.
Chemical:	SPECIFIC CONDUCTANCE	Report units:	US
Dir:	0.		
Sample date:	21-DEC-17	Finding:	8.
Chemical:	PH, LABORATORY	Report units:	Not Reported
Dir:	0.		
Sample date:	21-DEC-17	Finding:	180.
Chemical:	ALKALINITY (TOTAL) AS CaCO3	Report units:	MG/L
Dir:	0.		
Sample date:	21-DEC-17	Finding:	220.
Chemical:	BICARBONATE ALKALINITY	Report units:	MG/L
Dir:	0.		
Sample date:	21-DEC-17	Finding:	5.6
Chemical:	NITRATE (AS N)	Report units:	MG/L
Dir:	0.4		
Sample date:	21-DEC-17	Finding:	280.
Chemical:	HARDNESS (TOTAL) AS CaCO3	Report units:	MG/L
Dir:	0.		
Sample date:	21-DEC-17	Finding:	88.
Chemical:	CALCIUM	Report units:	MG/L
Dir:	0.		
Sample date:	21-DEC-17	Finding:	14.
Chemical:	MAGNESIUM	Report units:	MG/L
Dir:	0.		
Sample date:	21-DEC-17	Finding:	28.
Chemical:	SODIUM	Report units:	MG/L
Dir:	0.		
Sample date:	21-DEC-17	Finding:	2.9
Chemical:	POTASSIUM	Report units:	MG/L
Dir:	0.		
Sample date:	21-DEC-17	Finding:	28.
Chemical:	CHLORIDE	Report units:	MG/L
Dir:	0.		
Sample date:	21-DEC-17	Finding:	94.
Chemical:	SULFATE	Report units:	MG/L
Dir:	0.5		
Sample date:	21-DEC-17	Finding:	0.54
Chemical:	FLUORIDE (F) (NATURAL-SOURCE)	Report units:	MG/L
Dir:	0.1		
Sample date:	21-DEC-17	Finding:	22.
Chemical:	SILICA	Report units:	MG/L
Dir:	0.		
Sample date:	21-DEC-17	Finding:	2.
Chemical:	CHROMIUM, HEXAVALENT	Report units:	UG/L

## GEOCHECK® - PHYSICAL SETTING SOURCE MAP FINDINGS

Dir:	1.		
Sample date:	21-DEC-17	Finding:	3.2
Chemical:	MOLYDBENDUM	Report units:	UG/L
Dir:	0.		
Sample date:	21-DEC-17	Finding:	3.3
Chemical:	VANADIUM	Report units:	UG/L
Dir:	3.		
Sample date:	21-DEC-17	Finding:	8.1e-003
Chemical:	LITHIUM	Report units:	UG/L
Dir:	0.		
Sample date:	21-DEC-17	Finding:	0.97
Chemical:	GROSS ALPHA COUNTING ERROR	Report units:	PCI/L
Dir:	0.		
Sample date:	21-DEC-17	Finding:	0.56
Chemical:	GROSS BETA COUNTING ERROR	Report units:	PCI/L
Dir:	0.		
Sample date:	21-DEC-17	Finding:	20.
Chemical:	URANIUM (PCI/L)	Report units:	PCI/L
Dir:	1.		
Sample date:	21-DEC-17	Finding:	1.7
Chemical:	TRICHLOROETHYLENE	Report units:	UG/L
Dir:	0.5		
Sample date:	21-DEC-17	Finding:	440.
Chemical:	TOTAL DISSOLVED SOLIDS	Report units:	MG/L
Dir:	0.		
Sample date:	21-DEC-17	Finding:	1.3
Chemical:	LANGELIER INDEX @ 60 C	Report units:	Not Reported
Dir:	0.		
Sample date:	21-DEC-17	Finding:	0.12
Chemical:	BROMIDE	Report units:	MG/L
Dir:	0.		
Sample date:	21-DEC-17	Finding:	13.
Chemical:	AGGRSSIVE INDEX (CORROSIVITY)	Report units:	Not Reported
Dir:	0.		
Sample date:	21-DEC-17	Finding:	5.6
Chemical:	NITRATE + NITRITE (AS N)	Report units:	MG/L
Dir:	0.4		
Sample date:	21-DEC-17	Finding:	38.
Chemical:	CHLORATE	Report units:	UG/L
Dir:	20.		
Sample date:	06-OCT-17	Finding:	6.5
Chemical:	NITRATE (AS N)	Report units:	MG/L
Dir:	0.4		
Sample date:	10-AUG-17	Finding:	0.63
Chemical:	FLUORIDE (F) (NATURAL-SOURCE)	Report units:	MG/L
Dir:	0.1		



## GEOCHECK® - PHYSICAL SETTING SOURCE MAP FINDINGS

Sample date:	10-AUG-17	Finding:	100.
Chemical:	SULFATE	Report units:	MG/L
Dir:	0.5		
Sample date:	10-AUG-17	Finding:	3.5
Chemical:	MOLYDBENDUM	Report units:	UG/L
Dir:	0.		
Sample date:	10-AUG-17	Finding:	3.4
Chemical:	VANADIUM	Report units:	UG/L
Dir:	3.		
Sample date:	10-AUG-17	Finding:	30.
Chemical:	GROSS ALPHA	Report units:	PCI/L
Dir:	3.		
Sample date:	10-AUG-17	Finding:	1.4
Chemical:	GROSS ALPHA COUNTING ERROR	Report units:	PCI/L
Dir:	0.		
Sample date:	10-AUG-17	Finding:	0.61
Chemical:	GROSS BETA COUNTING ERROR	Report units:	PCI/L
Dir:	0.		
Sample date:	10-AUG-17	Finding:	27.
Chemical:	URANIUM (PCI/L)	Report units:	PCI/L
Dir:	1.		
Sample date:	10-AUG-17	Finding:	1.9
Chemical:	TRICHLOROETHYLENE	Report units:	UG/L
Dir:	0.5		
Sample date:	10-AUG-17	Finding:	460.
Chemical:	TOTAL DISSOLVED SOLIDS	Report units:	MG/L
Dir:	0.		
Sample date:	10-AUG-17	Finding:	1.2
Chemical:	LANGELIER INDEX @ 60 C	Report units:	Not Reported
Dir:	0.		
Sample date:	10-AUG-17	Finding:	6.7e-003
Chemical:	1,2,3-TRICHLOROPROPANE	Report units:	UG/L
Dir:	5.e-003		
Sample date:	10-AUG-17	Finding:	0.13
Chemical:	BROMIDE	Report units:	MG/L
Dir:	0.		
Sample date:	10-AUG-17	Finding:	13.
Chemical:	AGGRSSIVE INDEX (CORROSIVITY)	Report units:	Not Reported
Dir:	0.		
Sample date:	10-AUG-17	Finding:	6.2
Chemical:	NITRATE + NITRITE (AS N)	Report units:	MG/L
Dir:	0.4		
Sample date:	10-AUG-17	Finding:	4.2
Chemical:	PERCHLORATE	Report units:	UG/L
Dir:	4.		
Sample date:	10-AUG-17	Finding:	45.
Chemical:	CHLORATE	Report units:	UG/L

## GEOCHECK® - PHYSICAL SETTING SOURCE MAP FINDINGS

Dir:	20.		
Sample date:	10-AUG-17	Finding:	2.
Chemical:	GROSS ALPHA MDA95	Report units:	PCI/L
Dir:	0.		
Sample date:	10-AUG-17	Finding:	0.44
Chemical:	RADIUM 226 MDA95	Report units:	PCI/L
Dir:	0.		
Sample date:	10-AUG-17	Finding:	0.8
Chemical:	RADIUM 228 MDA95	Report units:	PCI/L
Dir:	0.		
Sample date:	10-AUG-17	Finding:	1.6
Chemical:	GROSS BETA MDA95	Report units:	PCI/L
Dir:	0.		
Sample date:	10-AUG-17	Finding:	0.609
Chemical:	STRONTIUM - 90 COUNTING ERROR	Report units:	PCI/L
Dir:	0.		
Sample date:	10-AUG-17	Finding:	1.52
Chemical:	STRONTIUM - 90 MDA95	Report units:	PCI/L
Dir:	0.		
Sample date:	10-AUG-17	Finding:	257.
Chemical:	TRITIUM COUNTING ERROR	Report units:	PCI/L
Dir:	0.		
Sample date:	10-AUG-17	Finding:	272.
Chemical:	TRITIUM MDA95	Report units:	PCI/L
Dir:	0.		
Sample date:	10-AUG-17	Finding:	700.
Chemical:	SPECIFIC CONDUCTANCE	Report units:	US
Dir:	0.		
Sample date:	10-AUG-17	Finding:	7.8
Chemical:	PH, LABORATORY	Report units:	Not Reported
Dir:	0.		
Sample date:	10-AUG-17	Finding:	190.
Chemical:	ALKALINITY (TOTAL) AS CaCO3	Report units:	MG/L
Dir:	0.		
Sample date:	10-AUG-17	Finding:	230.
Chemical:	BICARBONATE ALKALINITY	Report units:	MG/L
Dir:	0.		
Sample date:	10-AUG-17	Finding:	6.2
Chemical:	NITRATE (AS N)	Report units:	MG/L
Dir:	0.4		
Sample date:	10-AUG-17	Finding:	6.8e-002
Chemical:	PHOSPHATE (AS PO4)	Report units:	UG/L
Dir:	0.		
Sample date:	10-AUG-17	Finding:	300.
Chemical:	HARDNESS (TOTAL) AS CaCO3	Report units:	MG/L
Dir:	0.		

## GEOCHECK® - PHYSICAL SETTING SOURCE MAP FINDINGS

Sample date:	10-AUG-17	Finding:	94.
Chemical:	CALCIUM	Report units:	MG/L
Dir:	0.		
Sample date:	10-AUG-17	Finding:	15.
Chemical:	MAGNESIUM	Report units:	MG/L
Dir:	0.		
Sample date:	10-AUG-17	Finding:	31.
Chemical:	SODIUM	Report units:	MG/L
Dir:	0.		
Sample date:	10-AUG-17	Finding:	3.4
Chemical:	POTASSIUM	Report units:	MG/L
Dir:	0.		
Sample date:	10-AUG-17	Finding:	30.
Chemical:	CHLORIDE	Report units:	MG/L
Dir:	0.		
Sample date:	10-AUG-17	Finding:	2.4
Chemical:	CHROMIUM, HEXAVALENT	Report units:	UG/L
Dir:	1.		
Sample date:	09-MAR-17	Finding:	5.1
Chemical:	NITRATE (AS N)	Report units:	MG/L
Dir:	0.4		
Sample date:	08-FEB-17	Finding:	0.8
Chemical:	GROSS BETA MDA95	Report units:	PCI/L
Dir:	0.		
Sample date:	08-FEB-17	Finding:	0.507
Chemical:	STRONTIUM - 90 MDA95	Report units:	PCI/L
Dir:	0.		
Sample date:	08-FEB-17	Finding:	292.
Chemical:	TRITIUM COUNTING ERROR	Report units:	PCI/L
Dir:	0.		
Sample date:	08-FEB-17	Finding:	296.
Chemical:	TRITIUM MDA95	Report units:	PCI/L
Dir:	0.		
Sample date:	08-FEB-17	Finding:	690.
Chemical:	SPECIFIC CONDUCTANCE	Report units:	US
Dir:	0.		
Sample date:	08-FEB-17	Finding:	8.2
Chemical:	PH, LABORATORY	Report units:	Not Reported
Dir:	0.		
Sample date:	08-FEB-17	Finding:	190.
Chemical:	ALKALINITY (TOTAL) AS CaCO3	Report units:	MG/L
Dir:	0.		
Sample date:	08-FEB-17	Finding:	230.
Chemical:	BICARBONATE ALKALINITY	Report units:	MG/L
Dir:	0.		
Sample date:	08-FEB-17	Finding:	2.4
Chemical:	CARBONATE ALKALINITY	Report units:	MG/L

## GEOCHECK® - PHYSICAL SETTING SOURCE MAP FINDINGS

Dir:	0.		
Sample date:	08-FEB-17	Finding:	5.2
Chemical:	NITRATE (AS N)	Report units:	MG/L
Dir:	0.4		
Sample date:	08-FEB-17	Finding:	300.
Chemical:	HARDNESS (TOTAL) AS CaCO <sub>3</sub>	Report units:	MG/L
Dir:	0.		
Sample date:	08-FEB-17	Finding:	95.
Chemical:	CALCIUM	Report units:	MG/L
Dir:	0.		
Sample date:	08-FEB-17	Finding:	15.
Chemical:	MAGNESIUM	Report units:	MG/L
Dir:	0.		
Sample date:	08-FEB-17	Finding:	30.
Chemical:	SODIUM	Report units:	MG/L
Dir:	0.		
Sample date:	08-FEB-17	Finding:	3.4
Chemical:	POTASSIUM	Report units:	MG/L
Dir:	0.		
Sample date:	08-FEB-17	Finding:	27.
Chemical:	CHLORIDE	Report units:	MG/L
Dir:	0.		
Sample date:	08-FEB-17	Finding:	100.
Chemical:	SULFATE	Report units:	MG/L
Dir:	0.5		
Sample date:	08-FEB-17	Finding:	0.6
Chemical:	FLUORIDE (F) (NATURAL-SOURCE)	Report units:	MG/L
Dir:	0.1		
Sample date:	08-FEB-17	Finding:	2.
Chemical:	CHROMIUM, HEXAVALENT	Report units:	UG/L
Dir:	1.		
Sample date:	08-FEB-17	Finding:	3.4
Chemical:	MOLYBDENUM	Report units:	UG/L
Dir:	0.		
Sample date:	08-FEB-17	Finding:	3.9
Chemical:	VANADIUM	Report units:	UG/L
Dir:	3.		
Sample date:	08-FEB-17	Finding:	0.37
Chemical:	GROSS ALPHA COUNTING ERROR	Report units:	PCI/L
Dir:	0.		
Sample date:	08-FEB-17	Finding:	7.4
Chemical:	GROSS BETA	Report units:	PCI/L
Dir:	4.		
Sample date:	08-FEB-17	Finding:	1.2
Chemical:	GROSS BETA COUNTING ERROR	Report units:	PCI/L
Dir:	0.		

## GEOCHECK® - PHYSICAL SETTING SOURCE MAP FINDINGS

Sample date:	08-FEB-17	Finding:	0.24
Chemical:	RADIUM 226 COUNTING ERROR	Report units:	PCI/L
Dir:	0.		
Sample date:	08-FEB-17	Finding:	28.
Chemical:	URANIUM (PCI/L)	Report units:	PCI/L
Dir:	1.		
Sample date:	08-FEB-17	Finding:	2.1
Chemical:	TRICHLOROETHYLENE	Report units:	UG/L
Dir:	0.5		
Sample date:	08-FEB-17	Finding:	450.
Chemical:	TOTAL DISSOLVED SOLIDS	Report units:	MG/L
Dir:	0.		
Sample date:	08-FEB-17	Finding:	1.5
Chemical:	LANGELIER INDEX @ 60 C	Report units:	Not Reported
Dir:	0.		
Sample date:	08-FEB-17	Finding:	0.12
Chemical:	TURBIDITY, LABORATORY	Report units:	NTU
Dir:	0.1		
Sample date:	08-FEB-17	Finding:	0.12
Chemical:	BROMIDE	Report units:	MG/L
Dir:	0.		
Sample date:	08-FEB-17	Finding:	13.
Chemical:	AGGRSSIVE INDEX (CORROSIVITY)	Report units:	Not Reported
Dir:	0.		
Sample date:	08-FEB-17	Finding:	5.2
Chemical:	NITRATE + NITRITE (AS N)	Report units:	MG/L
Dir:	0.4		
Sample date:	08-FEB-17	Finding:	37.
Chemical:	CHLORATE	Report units:	UG/L
Dir:	20.		
Sample date:	08-FEB-17	Finding:	1.4
Chemical:	GROSS ALPHA MDA95	Report units:	PCI/L
Dir:	0.		
Sample date:	08-FEB-17	Finding:	0.49
Chemical:	RADIUM 226 MDA95	Report units:	PCI/L
Dir:	0.		
Sample date:	08-FEB-17	Finding:	0.99
Chemical:	RADIUM 228 MDA95	Report units:	PCI/L
Dir:	0.		
Sample date:	08-FEB-17	Finding:	0.199
Chemical:	STRONTIUM - 90 COUNTING ERROR	Report units:	PCI/L
Dir:	0.		
Sample date:	25-JAN-17	Finding:	5.6
Chemical:	ARSENIC	Report units:	UG/L
Dir:	2.		
Sample date:	26-OCT-16	Finding:	5.
Chemical:	NITRATE (AS N)	Report units:	MG/L

## GEOCHECK® - PHYSICAL SETTING SOURCE MAP FINDINGS

Dir:	0.4		
Sample date:	25-OCT-16	Finding:	1.2
Chemical:	GROSS ALPHA COUNTING ERROR	Report units:	PCI/L
Dir:	0.		
Sample date:	25-OCT-16	Finding:	2.4
Chemical:	TRICHLOROETHYLENE	Report units:	UG/L
Dir:	0.5		
Sample date:	25-OCT-16	Finding:	2.
Chemical:	GROSS ALPHA MDA95	Report units:	PCI/L
Dir:	0.		
Sample date:	25-OCT-16	Finding:	27.
Chemical:	URANIUM (PCI/L)	Report units:	PCI/L
Dir:	1.		
Sample date:	22-SEP-16	Finding:	2.5
Chemical:	GROSS ALPHA MDA95	Report units:	PCI/L
Dir:	0.		
Sample date:	22-SEP-16	Finding:	1.6
Chemical:	GROSS ALPHA COUNTING ERROR	Report units:	PCI/L
Dir:	0.		
Sample date:	22-SEP-16	Finding:	27.
Chemical:	URANIUM (PCI/L)	Report units:	PCI/L
Dir:	1.		
Sample date:	22-SEP-16	Finding:	2.8
Chemical:	TRICHLOROETHYLENE	Report units:	UG/L
Dir:	0.5		
Sample date:	31-AUG-16	Finding:	2.
Chemical:	CHROMIUM, HEXAVALENT	Report units:	UG/L
Dir:	1.		
Sample date:	31-AUG-16	Finding:	0.12
Chemical:	BROMIDE	Report units:	MG/L
Dir:	0.		
Sample date:	31-AUG-16	Finding:	268.
Chemical:	TRITIUM COUNTING ERROR	Report units:	PCI/L
Dir:	0.		
Sample date:	31-AUG-16	Finding:	282.
Chemical:	TRITIUM MDA95	Report units:	PCI/L
Dir:	0.		
Sample date:	31-AUG-16	Finding:	2.
Chemical:	GROSS BETA COUNTING ERROR	Report units:	PCI/L
Dir:	0.		
Sample date:	31-AUG-16	Finding:	1.3
Chemical:	GROSS BETA MDA95	Report units:	PCI/L
Dir:	0.		
Sample date:	31-AUG-16	Finding:	3.1
Chemical:	MOLYDBENDUM	Report units:	UG/L
Dir:	0.		

## GEOCHECK® - PHYSICAL SETTING SOURCE MAP FINDINGS

Sample date:	31-AUG-16	Finding:	32.
Chemical:	CHLORATE	Report units:	UG/L
Dir:	20.		
Sample date:	17-MAR-16	Finding:	3.8
Chemical:	GROSS ALPHA COUNTING ERROR	Report units:	PCI/L
Dir:	0.		
Sample date:	17-MAR-16	Finding:	28.
Chemical:	URANIUM (PCI/L)	Report units:	PCI/L
Dir:	1.		
Sample date:	17-MAR-16	Finding:	4.
Chemical:	TRICHLOROETHYLENE	Report units:	UG/L
Dir:	0.5		
Sample date:	17-MAR-16	Finding:	4.1
Chemical:	PERCHLORATE	Report units:	UG/L
Dir:	4.		
Sample date:	17-MAR-16	Finding:	3.
Chemical:	GROSS ALPHA MDA95	Report units:	PCI/L
Dir:	0.		
Sample date:	24-FEB-16	Finding:	0.59
Chemical:	FLUORIDE (F) (NATURAL-SOURCE)	Report units:	MG/L
Dir:	0.1		
Sample date:	24-FEB-16	Finding:	2.
Chemical:	CHROMIUM, HEXAVALENT	Report units:	UG/L
Dir:	1.		
Sample date:	24-FEB-16	Finding:	2.9
Chemical:	MOLYBDENUM	Report units:	UG/L
Dir:	0.		
Sample date:	24-FEB-16	Finding:	3.6
Chemical:	VANADIUM	Report units:	UG/L
Dir:	3.		
Sample date:	24-FEB-16	Finding:	34.
Chemical:	GROSS ALPHA	Report units:	PCI/L
Dir:	3.		
Sample date:	24-FEB-16	Finding:	0.41
Chemical:	GROSS ALPHA COUNTING ERROR	Report units:	PCI/L
Dir:	0.		
Sample date:	24-FEB-16	Finding:	7.2
Chemical:	GROSS BETA	Report units:	PCI/L
Dir:	4.		
Sample date:	24-FEB-16	Finding:	1.8
Chemical:	GROSS BETA COUNTING ERROR	Report units:	PCI/L
Dir:	0.		
Sample date:	24-FEB-16	Finding:	26.
Chemical:	URANIUM (PCI/L)	Report units:	PCI/L
Dir:	1.		
Sample date:	24-FEB-16	Finding:	3.2
Chemical:	TRICHLOROETHYLENE	Report units:	UG/L

## GEOCHECK® - PHYSICAL SETTING SOURCE MAP FINDINGS

Dir:	0.5		
Sample date:	24-FEB-16	Finding:	450.
Chemical:	TOTAL DISSOLVED SOLIDS	Report units:	MG/L
Dir:	0.		
Sample date:	24-FEB-16	Finding:	1.
Chemical:	LANGELIER INDEX @ 60 C	Report units:	Not Reported
Dir:	0.		
Sample date:	24-FEB-16	Finding:	7.1e-002
Chemical:	TURBIDITY, LABORATORY	Report units:	NTU
Dir:	0.1		
Sample date:	24-FEB-16	Finding:	0.11
Chemical:	BROMIDE	Report units:	MG/L
Dir:	0.		
Sample date:	24-FEB-16	Finding:	12.
Chemical:	AGGRSSIVE INDEX (CORROSIVITY)	Report units:	Not Reported
Dir:	0.		
Sample date:	24-FEB-16	Finding:	4.8
Chemical:	NITRATE + NITRITE (AS N)	Report units:	MG/L
Dir:	0.4		
Sample date:	24-FEB-16	Finding:	26.
Chemical:	CHLORATE	Report units:	UG/L
Dir:	20.		
Sample date:	24-FEB-16	Finding:	1.6
Chemical:	GROSS ALPHA MDA95	Report units:	PCI/L
Dir:	0.		
Sample date:	24-FEB-16	Finding:	0.25
Chemical:	RADIUM 226 MDA95	Report units:	PCI/L
Dir:	0.		
Sample date:	24-FEB-16	Finding:	0.75
Chemical:	RADIUM 228 MDA95	Report units:	PCI/L
Dir:	0.		
Sample date:	24-FEB-16	Finding:	1.1
Chemical:	GROSS BETA MDA95	Report units:	PCI/L
Dir:	0.		
Sample date:	24-FEB-16	Finding:	110.
Chemical:	SULFATE	Report units:	MG/L
Dir:	0.5		
Sample date:	24-FEB-16	Finding:	26.
Chemical:	CHLORIDE	Report units:	MG/L
Dir:	0.		
Sample date:	24-FEB-16	Finding:	3.4
Chemical:	POTASSIUM	Report units:	MG/L
Dir:	0.		
Sample date:	24-FEB-16	Finding:	30.
Chemical:	SODIUM	Report units:	MG/L
Dir:	0.		



## GEOCHECK® - PHYSICAL SETTING SOURCE MAP FINDINGS

Sample date:	24-FEB-16	Finding:	15.
Chemical:	MAGNESIUM	Report units:	MG/L
Dir:	0.		
Sample date:	24-FEB-16	Finding:	92.
Chemical:	CALCIUM	Report units:	MG/L
Dir:	0.		
Sample date:	24-FEB-16	Finding:	290.
Chemical:	HARDNESS (TOTAL) AS CaCO <sub>3</sub>	Report units:	MG/L
Dir:	0.		
Sample date:	24-FEB-16	Finding:	4.8
Chemical:	NITRATE (AS N)	Report units:	MG/L
Dir:	0.4		
Sample date:	24-FEB-16	Finding:	220.
Chemical:	BICARBONATE ALKALINITY	Report units:	MG/L
Dir:	0.		
Sample date:	24-FEB-16	Finding:	180.
Chemical:	ALKALINITY (TOTAL) AS CaCO <sub>3</sub>	Report units:	MG/L
Dir:	0.		
Sample date:	24-FEB-16	Finding:	7.7
Chemical:	PH, LABORATORY	Report units:	Not Reported
Dir:	0.		
Sample date:	24-FEB-16	Finding:	690.
Chemical:	SPECIFIC CONDUCTANCE	Report units:	US
Dir:	0.		
Sample date:	24-FEB-16	Finding:	323.
Chemical:	TRITIUM MDA95	Report units:	PCI/L
Dir:	0.		
Sample date:	24-FEB-16	Finding:	323.
Chemical:	TRITIUM MDA95	Report units:	PCI/L
Dir:	0.		
Sample date:	24-FEB-16	Finding:	312.
Chemical:	TRITIUM COUNTING ERROR	Report units:	PCI/L
Dir:	0.		
Sample date:	24-FEB-16	Finding:	312.
Chemical:	TRITIUM COUNTING ERROR	Report units:	PCI/L
Dir:	0.		
Sample date:	24-FEB-16	Finding:	0.1
Chemical:	RADIUM 226 COUNTING ERROR	Report units:	PCI/L
Dir:	0.		
Sample date:	07-JAN-16	Finding:	1.9
Chemical:	TRICHLOROETHYLENE	Report units:	UG/L
Dir:	0.5		
Sample date:	07-JAN-16	Finding:	31.
Chemical:	URANIUM (PCI/L)	Report units:	PCI/L
Dir:	1.		
Sample date:	07-JAN-16	Finding:	0.39
Chemical:	GROSS ALPHA COUNTING ERROR	Report units:	PCI/L

## GEOCHECK® - PHYSICAL SETTING SOURCE MAP FINDINGS

Dir:	0.		
Sample date:	07-JAN-16	Finding:	30.
Chemical:	GROSS ALPHA	Report units:	PCI/L
Dir:	3.		
Sample date:	07-JAN-16	Finding:	1.7
Chemical:	GROSS ALPHA MDA95	Report units:	PCI/L
Dir:	0.		
Sample date:	03-DEC-15	Finding:	110.
Chemical:	SULFATE	Report units:	MG/L
Dir:	0.5		
Sample date:	03-DEC-15	Finding:	0.77
Chemical:	RADIUM 228 MDA95	Report units:	PCI/L
Dir:	0.		
Sample date:	03-DEC-15	Finding:	0.28
Chemical:	RADIUM 226 MDA95	Report units:	PCI/L
Dir:	0.		
Sample date:	03-DEC-15	Finding:	1.3
Chemical:	GROSS ALPHA MDA95	Report units:	PCI/L
Dir:	0.		
Sample date:	03-DEC-15	Finding:	28.
Chemical:	CHLORATE	Report units:	UG/L
Dir:	20.		
Sample date:	03-DEC-15	Finding:	4700.
Chemical:	NITRATE + NITRITE (AS N)	Report units:	MG/L
Dir:	0.4		
Sample date:	03-DEC-15	Finding:	13.
Chemical:	AGGRSSIVE INDEX (CORROSIVITY)	Report units:	Not Reported
Dir:	0.		
Sample date:	03-DEC-15	Finding:	0.11
Chemical:	BROMIDE	Report units:	MG/L
Dir:	0.		
Sample date:	03-DEC-15	Finding:	7.6e-002
Chemical:	TURBIDITY, LABORATORY	Report units:	NTU
Dir:	0.1		
Sample date:	03-DEC-15	Finding:	4700.
Chemical:	CARBON DIOXIDE	Report units:	UG/L
Dir:	0.		
Sample date:	03-DEC-15	Finding:	21.
Chemical:	NITRATE (AS NO3)	Report units:	MG/L
Dir:	2.		
Sample date:	03-DEC-15	Finding:	296.
Chemical:	TRITIUM COUNTING ERROR	Report units:	PCI/L
Dir:	0.		
Sample date:	03-DEC-15	Finding:	311.
Chemical:	TRITIUM MDA95	Report units:	PCI/L
Dir:	0.		

## GEOCHECK® - PHYSICAL SETTING SOURCE MAP FINDINGS

Sample date:	03-DEC-15	Finding:	690.
Chemical:	SPECIFIC CONDUCTANCE	Report units:	US
Dir:	0.		
Sample date:	03-DEC-15	Finding:	7.9
Chemical:	PH, LABORATORY	Report units:	Not Reported
Dir:	0.		
Sample date:	03-DEC-15	Finding:	180.
Chemical:	ALKALINITY (TOTAL) AS CaCO3	Report units:	MG/L
Dir:	0.		
Sample date:	03-DEC-15	Finding:	230.
Chemical:	BICARBONATE ALKALINITY	Report units:	MG/L
Dir:	0.		
Sample date:	03-DEC-15	Finding:	4.7
Chemical:	NITRATE (AS N)	Report units:	MG/L
Dir:	0.4		
Sample date:	03-DEC-15	Finding:	0.16
Chemical:	PHOSPHATE (AS PO4)	Report units:	UG/L
Dir:	0.		
Sample date:	03-DEC-15	Finding:	280.
Chemical:	HARDNESS (TOTAL) AS CaCO3	Report units:	MG/L
Dir:	0.		
Sample date:	03-DEC-15	Finding:	89.
Chemical:	CALCIUM	Report units:	MG/L
Dir:	0.		
Sample date:	03-DEC-15	Finding:	14.
Chemical:	MAGNESIUM	Report units:	MG/L
Dir:	0.		
Sample date:	03-DEC-15	Finding:	28.
Chemical:	SODIUM	Report units:	MG/L
Dir:	0.		
Sample date:	03-DEC-15	Finding:	3.2
Chemical:	POTASSIUM	Report units:	MG/L
Dir:	0.		
Sample date:	03-DEC-15	Finding:	27.
Chemical:	CHLORIDE	Report units:	MG/L
Dir:	0.		
Sample date:	03-DEC-15	Finding:	1.2
Chemical:	GROSS BETA MDA95	Report units:	PCI/L
Dir:	0.		
Sample date:	03-DEC-15	Finding:	0.6
Chemical:	FLUORIDE (F) (NATURAL-SOURCE)	Report units:	MG/L
Dir:	0.1		
Sample date:	03-DEC-15	Finding:	2.
Chemical:	CHROMIUM, HEXAVALENT	Report units:	UG/L
Dir:	1.		
Sample date:	03-DEC-15	Finding:	3.1
Chemical:	MOLYBDENUM	Report units:	UG/L

## GEOCHECK® - PHYSICAL SETTING SOURCE MAP FINDINGS

Dir:	0.		
Sample date:	03-DEC-15	Finding:	34.
Chemical:	GROSS ALPHA	Report units:	PCI/L
Dir:	3.		
Sample date:	03-DEC-15	Finding:	0.42
Chemical:	GROSS ALPHA COUNTING ERROR	Report units:	PCI/L
Dir:	0.		
Sample date:	03-DEC-15	Finding:	8.8
Chemical:	GROSS BETA	Report units:	PCI/L
Dir:	4.		
Sample date:	03-DEC-15	Finding:	1.8
Chemical:	GROSS BETA COUNTING ERROR	Report units:	PCI/L
Dir:	0.		
Sample date:	03-DEC-15	Finding:	0.13
Chemical:	RADIUM 226 COUNTING ERROR	Report units:	PCI/L
Dir:	0.		
Sample date:	03-DEC-15	Finding:	27.
Chemical:	URANIUM (PCI/L)	Report units:	PCI/L
Dir:	1.		
Sample date:	03-DEC-15	Finding:	2.9
Chemical:	TRICHLOROETHYLENE	Report units:	UG/L
Dir:	0.5		
Sample date:	03-DEC-15	Finding:	470.
Chemical:	TOTAL DISSOLVED SOLIDS	Report units:	MG/L
Dir:	0.		
Sample date:	03-DEC-15	Finding:	1.2
Chemical:	LANGELIER INDEX @ 60 C	Report units:	Not Reported
Dir:	0.		
Sample date:	23-OCT-15	Finding:	31.
Chemical:	GROSS ALPHA	Report units:	PCI/L
Dir:	3.		
Sample date:	23-OCT-15	Finding:	0.4
Chemical:	GROSS ALPHA COUNTING ERROR	Report units:	PCI/L
Dir:	0.		
Sample date:	23-OCT-15	Finding:	1.3
Chemical:	GROSS ALPHA MDA95	Report units:	PCI/L
Dir:	0.		
Sample date:	22-OCT-15	Finding:	27.
Chemical:	URANIUM (PCI/L)	Report units:	PCI/L
Dir:	1.		
Sample date:	22-OCT-15	Finding:	2.9
Chemical:	TRICHLOROETHYLENE	Report units:	UG/L
Dir:	0.5		
Sample date:	17-SEP-15	Finding:	0.36
Chemical:	GROSS ALPHA COUNTING ERROR	Report units:	PCI/L
Dir:	0.		

## GEOCHECK® - PHYSICAL SETTING SOURCE MAP FINDINGS

Sample date:	17-SEP-15	Finding:	26.
Chemical:	URANIUM (PCI/L)	Report units:	PCI/L
Dir:	1.		
Sample date:	17-SEP-15	Finding:	4.4
Chemical:	TRICHLOROETHYLENE	Report units:	UG/L
Dir:	0.5		
Sample date:	17-SEP-15	Finding:	4.1
Chemical:	PERCHLORATE	Report units:	UG/L
Dir:	4.		
Sample date:	17-SEP-15	Finding:	1.5
Chemical:	GROSS ALPHA MDA95	Report units:	PCI/L
Dir:	0.		
Sample date:	21-AUG-15	Finding:	5100.
Chemical:	NITRATE + NITRITE (AS N)	Report units:	MG/L
Dir:	0.4		
Sample date:	21-AUG-15	Finding:	4.4
Chemical:	PERCHLORATE	Report units:	UG/L
Dir:	4.		
Sample date:	21-AUG-15	Finding:	28.
Chemical:	CHLORATE	Report units:	UG/L
Dir:	20.		
Sample date:	21-AUG-15	Finding:	1.3
Chemical:	GROSS ALPHA MDA95	Report units:	PCI/L
Dir:	0.		
Sample date:	21-AUG-15	Finding:	0.32
Chemical:	RADIUM 226 MDA95	Report units:	PCI/L
Dir:	0.		
Sample date:	21-AUG-15	Finding:	0.6
Chemical:	RADIUM 228 MDA95	Report units:	PCI/L
Dir:	0.		
Sample date:	21-AUG-15	Finding:	1.5
Chemical:	GROSS BETA MDA95	Report units:	PCI/L
Dir:	0.		
Sample date:	21-AUG-15	Finding:	0.311
Chemical:	STRONTIUM - 90 COUNTING ERROR	Report units:	PCI/L
Dir:	0.		
Sample date:	21-AUG-15	Finding:	319.
Chemical:	TRITIUM COUNTING ERROR	Report units:	PCI/L
Dir:	0.		
Sample date:	21-AUG-15	Finding:	340.
Chemical:	TRITIUM MDA95	Report units:	PCI/L
Dir:	0.		
Sample date:	21-AUG-15	Finding:	670.
Chemical:	SPECIFIC CONDUCTANCE	Report units:	US
Dir:	0.		
Sample date:	21-AUG-15	Finding:	7.9
Chemical:	PH, LABORATORY	Report units:	Not Reported

## GEOCHECK® - PHYSICAL SETTING SOURCE MAP FINDINGS

Dir:	0.		
Sample date:	21-AUG-15	Finding:	180.
Chemical:	ALKALINITY (TOTAL) AS CaCO <sub>3</sub>	Report units:	MG/L
Dir:	0.		
Sample date:	21-AUG-15	Finding:	220.
Chemical:	BICARBONATE ALKALINITY	Report units:	MG/L
Dir:	0.		
Sample date:	21-AUG-15	Finding:	5.1
Chemical:	NITRATE (AS N)	Report units:	MG/L
Dir:	0.4		
Sample date:	21-AUG-15	Finding:	270.
Chemical:	HARDNESS (TOTAL) AS CaCO <sub>3</sub>	Report units:	MG/L
Dir:	0.		
Sample date:	21-AUG-15	Finding:	84.
Chemical:	CALCIUM	Report units:	MG/L
Dir:	0.		
Sample date:	21-AUG-15	Finding:	14.
Chemical:	MAGNESIUM	Report units:	MG/L
Dir:	0.		
Sample date:	21-AUG-15	Finding:	28.
Chemical:	SODIUM	Report units:	MG/L
Dir:	0.		
Sample date:	21-AUG-15	Finding:	3.2
Chemical:	POTASSIUM	Report units:	MG/L
Dir:	0.		
Sample date:	21-AUG-15	Finding:	27.
Chemical:	CHLORIDE	Report units:	MG/L
Dir:	0.		
Sample date:	21-AUG-15	Finding:	100.
Chemical:	SULFATE	Report units:	MG/L
Dir:	0.5		
Sample date:	21-AUG-15	Finding:	0.6
Chemical:	FLUORIDE (F) (NATURAL-SOURCE)	Report units:	MG/L
Dir:	0.1		
Sample date:	21-AUG-15	Finding:	1.9
Chemical:	CHROMIUM, HEXAVALENT	Report units:	UG/L
Dir:	1.		
Sample date:	21-AUG-15	Finding:	3.1
Chemical:	MOLYBDENUM	Report units:	UG/L
Dir:	0.		
Sample date:	21-AUG-15	Finding:	3.1
Chemical:	VANADIUM	Report units:	UG/L
Dir:	3.		
Sample date:	21-AUG-15	Finding:	0.37
Chemical:	GROSS ALPHA COUNTING ERROR	Report units:	PCI/L
Dir:	0.		

## GEOCHECK® - PHYSICAL SETTING SOURCE MAP FINDINGS

Sample date:	21-AUG-15	Finding:	2.
Chemical:	GROSS BETA COUNTING ERROR	Report units:	PCI/L
Dir:	0.		
Sample date:	21-AUG-15	Finding:	0.14
Chemical:	RADIUM 226 COUNTING ERROR	Report units:	PCI/L
Dir:	0.		
Sample date:	21-AUG-15	Finding:	0.32
Chemical:	RADIUM 228 COUNTING ERROR	Report units:	PCI/L
Dir:	0.		
Sample date:	21-AUG-15	Finding:	27.
Chemical:	URANIUM (PCI/L)	Report units:	PCI/L
Dir:	1.		
Sample date:	21-AUG-15	Finding:	4.5
Chemical:	TRICHLOROETHYLENE	Report units:	UG/L
Dir:	0.5		
Sample date:	21-AUG-15	Finding:	450.
Chemical:	TOTAL DISSOLVED SOLIDS	Report units:	MG/L
Dir:	0.		
Sample date:	21-AUG-15	Finding:	1.2
Chemical:	LANGELIER INDEX @ 60 C	Report units:	Not Reported
Dir:	0.		
Sample date:	21-AUG-15	Finding:	22.
Chemical:	NITRATE (AS NO3)	Report units:	MG/L
Dir:	2.		
Sample date:	21-AUG-15	Finding:	6.1e-002
Chemical:	TURBIDITY, LABORATORY	Report units:	NTU
Dir:	0.1		
Sample date:	21-AUG-15	Finding:	0.11
Chemical:	BROMIDE	Report units:	MG/L
Dir:	0.		
Sample date:	21-AUG-15	Finding:	13.
Chemical:	AGGRSSIVE INDEX (CORROSIVITY)	Report units:	Not Reported
Dir:	0.		
Sample date:	09-JUL-15	Finding:	16.
Chemical:	MAGNESIUM	Report units:	MG/L
Dir:	0.		
Sample date:	09-JUL-15	Finding:	98.
Chemical:	CALCIUM	Report units:	MG/L
Dir:	0.		
Sample date:	09-JUL-15	Finding:	3.4
Chemical:	POTASSIUM	Report units:	MG/L
Dir:	0.		
Sample date:	09-JUL-15	Finding:	31.
Chemical:	CHLORIDE	Report units:	MG/L
Dir:	0.		
Sample date:	09-JUL-15	Finding:	120.
Chemical:	SULFATE	Report units:	MG/L

## GEOCHECK® - PHYSICAL SETTING SOURCE MAP FINDINGS

Dir:	0.5		
Sample date:	09-JUL-15	Finding:	0.62
Chemical:	FLUORIDE (F) (NATURAL-SOURCE)	Report units:	MG/L
Dir:	0.1		
Sample date:	09-JUL-15	Finding:	2.5
Chemical:	CHROMIUM, HEXAVALENT	Report units:	UG/L
Dir:	1.		
Sample date:	09-JUL-15	Finding:	3.7
Chemical:	MOLYDBENDUM	Report units:	UG/L
Dir:	0.		
Sample date:	09-JUL-15	Finding:	3.3
Chemical:	VANADIUM	Report units:	UG/L
Dir:	3.		
Sample date:	09-JUL-15	Finding:	32.
Chemical:	GROSS ALPHA	Report units:	PCI/L
Dir:	3.		
Sample date:	09-JUL-15	Finding:	0.38
Chemical:	GROSS ALPHA COUNTING ERROR	Report units:	PCI/L
Dir:	0.		
Sample date:	09-JUL-15	Finding:	2.8
Chemical:	GROSS BETA COUNTING ERROR	Report units:	PCI/L
Dir:	0.		
Sample date:	09-JUL-15	Finding:	31.
Chemical:	URANIUM (PCI/L)	Report units:	PCI/L
Dir:	1.		
Sample date:	09-JUL-15	Finding:	8.8
Chemical:	TRICHLOROETHYLENE	Report units:	UG/L
Dir:	0.5		
Sample date:	09-JUL-15	Finding:	470.
Chemical:	TOTAL DISSOLVED SOLIDS	Report units:	MG/L
Dir:	0.		
Sample date:	09-JUL-15	Finding:	1.
Chemical:	LANGELIER INDEX @ 60 C	Report units:	Not Reported
Dir:	0.		
Sample date:	09-JUL-15	Finding:	6.e-003
Chemical:	1,2,3-TRICHLOROPROPANE	Report units:	UG/L
Dir:	5.e-003		
Sample date:	09-JUL-15	Finding:	0.16
Chemical:	TURBIDITY, LABORATORY	Report units:	NTU
Dir:	0.1		
Sample date:	09-JUL-15	Finding:	0.15
Chemical:	BROMIDE	Report units:	MG/L
Dir:	0.		
Sample date:	09-JUL-15	Finding:	12.
Chemical:	AGGRSSIVE INDEX (CORROSIVITY)	Report units:	Not Reported
Dir:	0.		



## GEOCHECK® - PHYSICAL SETTING SOURCE MAP FINDINGS

Sample date:	09-JUL-15	Finding:	6300.
Chemical:	NITRATE + NITRITE (AS N)	Report units:	MG/L
Dir:	0.4		
Sample date:	09-JUL-15	Finding:	6.
Chemical:	PERCHLORATE	Report units:	UG/L
Dir:	4.		
Sample date:	09-JUL-15	Finding:	40.
Chemical:	CHLORATE	Report units:	UG/L
Dir:	20.		
Sample date:	09-JUL-15	Finding:	1.2
Chemical:	GROSS ALPHA MDA95	Report units:	PCI/L
Dir:	0.		
Sample date:	09-JUL-15	Finding:	0.4
Chemical:	RADIUM 226 MDA95	Report units:	PCI/L
Dir:	0.		
Sample date:	09-JUL-15	Finding:	0.87
Chemical:	RADIUM 228 MDA95	Report units:	PCI/L
Dir:	0.		
Sample date:	09-JUL-15	Finding:	1.8
Chemical:	GROSS BETA MDA95	Report units:	PCI/L
Dir:	0.		
Sample date:	09-JUL-15	Finding:	0.505
Chemical:	STRONTIUM - 90 COUNTING ERROR	Report units:	PCI/L
Dir:	0.		
Sample date:	09-JUL-15	Finding:	332.
Chemical:	TRITIUM COUNTING ERROR	Report units:	PCI/L
Dir:	0.		
Sample date:	09-JUL-15	Finding:	343.
Chemical:	TRITIUM MDA95	Report units:	PCI/L
Dir:	0.		
Sample date:	09-JUL-15	Finding:	730.
Chemical:	SPECIFIC CONDUCTANCE	Report units:	US
Dir:	0.		
Sample date:	09-JUL-15	Finding:	7.6
Chemical:	PH, LABORATORY	Report units:	Not Reported
Dir:	0.		
Sample date:	09-JUL-15	Finding:	190.
Chemical:	ALKALINITY (TOTAL) AS CaCO3	Report units:	MG/L
Dir:	0.		
Sample date:	09-JUL-15	Finding:	230.
Chemical:	BICARBONATE ALKALINITY	Report units:	MG/L
Dir:	0.		
Sample date:	09-JUL-15	Finding:	6.3
Chemical:	NITRATE (AS N)	Report units:	MG/L
Dir:	0.4		
Sample date:	09-JUL-15	Finding:	310.
Chemical:	HARDNESS (TOTAL) AS CaCO3	Report units:	MG/L

## GEOCHECK® - PHYSICAL SETTING SOURCE MAP FINDINGS

Dir:	0.		
Sample date:	09-JUL-15	Finding:	32.
Chemical:	SODIUM	Report units:	MG/L
Dir:	0.		
Sample date:	30-JUN-15	Finding:	27.
Chemical:	NITRATE (AS NO3)	Report units:	MG/L
Dir:	2.		
Sample date:	23-APR-15	Finding:	4.8
Chemical:	TRICHLOROETHYLENE	Report units:	UG/L
Dir:	0.5		
Sample date:	23-APR-15	Finding:	1.5
Chemical:	TOTAL TRIHALOMETHANES	Report units:	UG/L
Dir:	0.		
Sample date:	23-APR-15	Finding:	3.7
Chemical:	GROSS ALPHA COUNTING ERROR	Report units:	PCI/L
Dir:	0.		
Sample date:	23-APR-15	Finding:	3.
Chemical:	GROSS ALPHA MDA95	Report units:	PCI/L
Dir:	0.		
Sample date:	23-APR-15	Finding:	4.8
Chemical:	TRICHLOROETHYLENE	Report units:	UG/L
Dir:	0.5		
Sample date:	23-APR-15	Finding:	1.5
Chemical:	TOTAL TRIHALOMETHANES	Report units:	UG/L
Dir:	0.		
Sample date:	23-APR-15	Finding:	4.7
Chemical:	PERCHLORATE	Report units:	UG/L
Dir:	4.		
Sample date:	23-APR-15	Finding:	26.
Chemical:	URANIUM (PCI/L)	Report units:	PCI/L
Dir:	1.		
Sample date:	13-FEB-15	Finding:	0.127
Chemical:	STRONTIUM - 90 COUNTING ERROR	Report units:	PCI/L
Dir:	0.		
Sample date:	13-FEB-15	Finding:	1.6
Chemical:	GROSS BETA MDA95	Report units:	PCI/L
Dir:	0.		
Sample date:	13-FEB-15	Finding:	310.
Chemical:	TRITIUM COUNTING ERROR	Report units:	PCI/L
Dir:	0.		
Sample date:	13-FEB-15	Finding:	317.
Chemical:	TRITIUM MDA95	Report units:	PCI/L
Dir:	0.		
Sample date:	13-FEB-15	Finding:	670.
Chemical:	SPECIFIC CONDUCTANCE	Report units:	US
Dir:	0.		

## GEOCHECK® - PHYSICAL SETTING SOURCE MAP FINDINGS

Sample date:	13-FEB-15	Finding:	7.7
Chemical:	PH, LABORATORY	Report units:	Not Reported
Dir:	0.		
Sample date:	13-FEB-15	Finding:	190.
Chemical:	ALKALINITY (TOTAL) AS CaCO <sub>3</sub>	Report units:	MG/L
Dir:	0.		
Sample date:	13-FEB-15	Finding:	240.
Chemical:	BICARBONATE ALKALINITY	Report units:	MG/L
Dir:	0.		
Sample date:	13-FEB-15	Finding:	280.
Chemical:	HARDNESS (TOTAL) AS CaCO <sub>3</sub>	Report units:	MG/L
Dir:	0.		
Sample date:	13-FEB-15	Finding:	89.
Chemical:	CALCIUM	Report units:	MG/L
Dir:	0.		
Sample date:	13-FEB-15	Finding:	15.
Chemical:	MAGNESIUM	Report units:	MG/L
Dir:	0.		
Sample date:	13-FEB-15	Finding:	29.
Chemical:	SODIUM	Report units:	MG/L
Dir:	0.		
Sample date:	13-FEB-15	Finding:	3.3
Chemical:	POTASSIUM	Report units:	MG/L
Dir:	0.		
Sample date:	13-FEB-15	Finding:	24.
Chemical:	CHLORIDE	Report units:	MG/L
Dir:	0.		
Sample date:	13-FEB-15	Finding:	99.
Chemical:	SULFATE	Report units:	MG/L
Dir:	0.5		
Sample date:	13-FEB-15	Finding:	0.43
Chemical:	FLUORIDE (F) (NATURAL-SOURCE)	Report units:	MG/L
Dir:	0.1		
Sample date:	13-FEB-15	Finding:	1.8
Chemical:	CHROMIUM, HEXAVALENT	Report units:	UG/L
Dir:	1.		
Sample date:	13-FEB-15	Finding:	2.9
Chemical:	MOLYBDENUM	Report units:	UG/L
Dir:	0.		
Sample date:	13-FEB-15	Finding:	3.2
Chemical:	VANADIUM	Report units:	UG/L
Dir:	3.		
Sample date:	13-FEB-15	Finding:	3.9
Chemical:	GROSS ALPHA COUNTING ERROR	Report units:	PCI/L
Dir:	0.		
Sample date:	13-FEB-15	Finding:	9.6
Chemical:	GROSS BETA	Report units:	PCI/L

## GEOCHECK® - PHYSICAL SETTING SOURCE MAP FINDINGS

Dir:	4.		
Sample date:	13-FEB-15	Finding:	2.2
Chemical:	GROSS BETA COUNTING ERROR	Report units:	PCI/L
Dir:	0.		
Sample date:	13-FEB-15	Finding:	0.13
Chemical:	RADIUM 226 COUNTING ERROR	Report units:	PCI/L
Dir:	0.		
Sample date:	13-FEB-15	Finding:	27.
Chemical:	URANIUM (PCI/L)	Report units:	PCI/L
Dir:	1.		
Sample date:	13-FEB-15	Finding:	430.
Chemical:	TOTAL DISSOLVED SOLIDS	Report units:	MG/L
Dir:	0.		
Sample date:	13-FEB-15	Finding:	1.
Chemical:	LANGELIER INDEX @ 60 C	Report units:	Not Reported
Dir:	0.		
Sample date:	13-FEB-15	Finding:	24.
Chemical:	NITRATE (AS NO3)	Report units:	MG/L
Dir:	2.		
Sample date:	13-FEB-15	Finding:	7800.
Chemical:	CARBON DIOXIDE	Report units:	UG/L
Dir:	0.		
Sample date:	13-FEB-15	Finding:	2.e-003
Chemical:	N-NITROSODIETHYLAMINE (NDEA)	Report units:	UG/L
Dir:	0.		
Sample date:	13-FEB-15	Finding:	5.6e-002
Chemical:	TURBIDITY, LABORATORY	Report units:	NTU
Dir:	0.1		
Sample date:	13-FEB-15	Finding:	0.11
Chemical:	BROMIDE	Report units:	MG/L
Dir:	0.		
Sample date:	13-FEB-15	Finding:	12.
Chemical:	AGGRSSIVE INDEX (CORROSIVITY)	Report units:	Not Reported
Dir:	0.		
Sample date:	13-FEB-15	Finding:	5300.
Chemical:	NITRATE + NITRITE (AS N)	Report units:	MG/L
Dir:	0.4		
Sample date:	13-FEB-15	Finding:	5.4
Chemical:	PERCHLORATE	Report units:	UG/L
Dir:	4.		
Sample date:	13-FEB-15	Finding:	28.
Chemical:	CHLORATE	Report units:	UG/L
Dir:	20.		
Sample date:	13-FEB-15	Finding:	3.
Chemical:	GROSS ALPHA MDA95	Report units:	PCI/L
Dir:	0.		

## GEOCHECK® - PHYSICAL SETTING SOURCE MAP FINDINGS

Sample date:	13-FEB-15	Finding:	0.35
Chemical:	RADIUM 226 MDA95	Report units:	PCI/L
Dir:	0.		
Sample date:	13-FEB-15	Finding:	0.8
Chemical:	RADIUM 228 MDA95	Report units:	PCI/L
Dir:	0.		
Sample date:	13-FEB-15	Finding:	34.
Chemical:	TRITIUM	Report units:	PCI/L
Dir:	1000.		
Sample date:	09-JAN-15	Finding:	4.5
Chemical:	GROSS ALPHA COUNTING ERROR	Report units:	PCI/L
Dir:	0.		
Sample date:	09-JAN-15	Finding:	3.
Chemical:	GROSS ALPHA MDA95	Report units:	PCI/L
Dir:	0.		
Sample date:	09-JAN-15	Finding:	7.9
Chemical:	TRICHLOROETHYLENE	Report units:	UG/L
Dir:	0.5		
Sample date:	09-JAN-15	Finding:	8.6
Chemical:	PERCHLORATE	Report units:	UG/L
Dir:	4.		
Sample date:	09-JAN-15	Finding:	27.
Chemical:	URANIUM (PCI/L)	Report units:	PCI/L
Dir:	1.		
Sample date:	10-DEC-14	Finding:	3.
Chemical:	GROSS ALPHA MDA95	Report units:	PCI/L
Dir:	0.		
Sample date:	10-DEC-14	Finding:	9.
Chemical:	PERCHLORATE	Report units:	UG/L
Dir:	4.		
Sample date:	10-DEC-14	Finding:	10.
Chemical:	TRICHLOROETHYLENE	Report units:	UG/L
Dir:	0.5		
Sample date:	10-DEC-14	Finding:	31.
Chemical:	URANIUM (PCI/L)	Report units:	PCI/L
Dir:	1.		
Sample date:	10-DEC-14	Finding:	4.
Chemical:	GROSS ALPHA COUNTING ERROR	Report units:	PCI/L
Dir:	0.		
Sample date:	19-NOV-14	Finding:	6000.
Chemical:	NITRATE + NITRITE (AS N)	Report units:	MG/L
Dir:	0.4		
Sample date:	19-NOV-14	Finding:	21.
Chemical:	CHLORATE	Report units:	UG/L
Dir:	20.		
Sample date:	19-NOV-14	Finding:	3.
Chemical:	GROSS ALPHA MDA95	Report units:	PCI/L

## GEOCHECK® - PHYSICAL SETTING SOURCE MAP FINDINGS

Dir:	0.		
Sample date:	19-NOV-14	Finding:	0.25
Chemical:	RADIUM 226 MDA95	Report units:	PCI/L
Dir:	0.		
Sample date:	19-NOV-14	Finding:	0.77
Chemical:	RADIUM 228 MDA95	Report units:	PCI/L
Dir:	0.		
Sample date:	19-NOV-14	Finding:	1.1
Chemical:	GROSS BETA MDA95	Report units:	PCI/L
Dir:	0.		
Sample date:	19-NOV-14	Finding:	13.
Chemical:	AGGRSSIVE INDEX (CORROSIVITY)	Report units:	Not Reported
Dir:	0.		
Sample date:	19-NOV-14	Finding:	9.5e-002
Chemical:	BROMIDE	Report units:	MG/L
Dir:	0.		
Sample date:	19-NOV-14	Finding:	7.e-002
Chemical:	TURBIDITY, LABORATORY	Report units:	NTU
Dir:	0.1		
Sample date:	19-NOV-14	Finding:	3.e-003
Chemical:	N-NITROSODI-N-BUTYLAMINE (NDBA)	Report units:	UG/L
Dir:	0.		
Sample date:	19-NOV-14	Finding:	430.
Chemical:	TOTAL DISSOLVED SOLIDS	Report units:	MG/L
Dir:	0.		
Sample date:	19-NOV-14	Finding:	1.4
Chemical:	LANGELIER INDEX @ 60 C	Report units:	Not Reported
Dir:	0.		
Sample date:	19-NOV-14	Finding:	27.
Chemical:	NITRATE (AS NO3)	Report units:	MG/L
Dir:	2.		
Sample date:	19-NOV-14	Finding:	8.5
Chemical:	TRICHLOROETHYLENE	Report units:	UG/L
Dir:	0.5		
Sample date:	19-NOV-14	Finding:	25.
Chemical:	URANIUM (PCI/L)	Report units:	PCI/L
Dir:	1.		
Sample date:	19-NOV-14	Finding:	0.15
Chemical:	RADIUM 226 COUNTING ERROR	Report units:	PCI/L
Dir:	0.		
Sample date:	19-NOV-14	Finding:	1.7
Chemical:	GROSS BETA COUNTING ERROR	Report units:	PCI/L
Dir:	0.		
Sample date:	19-NOV-14	Finding:	7.8
Chemical:	GROSS BETA	Report units:	PCI/L
Dir:	4.		

## GEOCHECK® - PHYSICAL SETTING SOURCE MAP FINDINGS

Sample date:	19-NOV-14	Finding:	5.2
Chemical:	GROSS ALPHA COUNTING ERROR	Report units:	PCI/L
Dir:	0.		
Sample date:	19-NOV-14	Finding:	31.
Chemical:	GROSS ALPHA	Report units:	PCI/L
Dir:	3.		
Sample date:	19-NOV-14	Finding:	2.8
Chemical:	MOLYDBENDUM	Report units:	UG/L
Dir:	0.		
Sample date:	19-NOV-14	Finding:	0.52
Chemical:	FLUORIDE (F) (NATURAL-SOURCE)	Report units:	MG/L
Dir:	0.1		
Sample date:	19-NOV-14	Finding:	98.
Chemical:	SULFATE	Report units:	MG/L
Dir:	0.5		
Sample date:	19-NOV-14	Finding:	120.
Chemical:	TRITIUM COUNTING ERROR	Report units:	PCI/L
Dir:	0.		
Sample date:	19-NOV-14	Finding:	0.186
Chemical:	STRONTIUM - 90 COUNTING ERROR	Report units:	PCI/L
Dir:	0.		
Sample date:	19-NOV-14	Finding:	680.
Chemical:	SPECIFIC CONDUCTANCE	Report units:	US
Dir:	0.		
Sample date:	19-NOV-14	Finding:	8.
Chemical:	PH, LABORATORY	Report units:	Not Reported
Dir:	0.		
Sample date:	19-NOV-14	Finding:	200.
Chemical:	ALKALINITY (TOTAL) AS CaCO3	Report units:	MG/L
Dir:	0.		
Sample date:	19-NOV-14	Finding:	240.
Chemical:	BICARBONATE ALKALINITY	Report units:	MG/L
Dir:	0.		
Sample date:	19-NOV-14	Finding:	290.
Chemical:	HARDNESS (TOTAL) AS CaCO3	Report units:	MG/L
Dir:	0.		
Sample date:	19-NOV-14	Finding:	92.
Chemical:	CALCIUM	Report units:	MG/L
Dir:	0.		
Sample date:	19-NOV-14	Finding:	15.
Chemical:	MAGNESIUM	Report units:	MG/L
Dir:	0.		
Sample date:	19-NOV-14	Finding:	28.
Chemical:	SODIUM	Report units:	MG/L
Dir:	0.		
Sample date:	19-NOV-14	Finding:	3.3
Chemical:	POTASSIUM	Report units:	MG/L

## GEOCHECK® - PHYSICAL SETTING SOURCE MAP FINDINGS

Dir:	0.		
Sample date:	19-NOV-14	Finding:	23.
Chemical:	CHLORIDE	Report units:	MG/L
Dir:	0.		
Sample date:	10-OCT-14	Finding:	4.6
Chemical:	GROSS ALPHA COUNTING ERROR	Report units:	PCI/L
Dir:	0.		
Sample date:	10-OCT-14	Finding:	8.2
Chemical:	TRICHLOROETHYLENE	Report units:	UG/L
Dir:	0.5		
Sample date:	10-OCT-14	Finding:	9.5
Chemical:	PERCHLORATE	Report units:	UG/L
Dir:	4.		
Sample date:	10-OCT-14	Finding:	3.
Chemical:	GROSS ALPHA MDA95	Report units:	PCI/L
Dir:	0.		
Sample date:	19-SEP-14	Finding:	4.
Chemical:	GROSS ALPHA COUNTING ERROR	Report units:	PCI/L
Dir:	0.		
Sample date:	19-SEP-14	Finding:	26.
Chemical:	URANIUM (PCI/L)	Report units:	PCI/L
Dir:	1.		
Sample date:	19-SEP-14	Finding:	9.
Chemical:	TRICHLOROETHYLENE	Report units:	UG/L
Dir:	0.5		
Sample date:	19-SEP-14	Finding:	9.8
Chemical:	PERCHLORATE	Report units:	UG/L
Dir:	4.		
Sample date:	19-SEP-14	Finding:	3.
Chemical:	GROSS ALPHA MDA95	Report units:	PCI/L
Dir:	0.		
Sample date:	28-AUG-14	Finding:	92.
Chemical:	CALCIUM	Report units:	MG/L
Dir:	0.		
Sample date:	28-AUG-14	Finding:	15.
Chemical:	MAGNESIUM	Report units:	MG/L
Dir:	0.		
Sample date:	28-AUG-14	Finding:	31.
Chemical:	SODIUM	Report units:	MG/L
Dir:	0.		
Sample date:	28-AUG-14	Finding:	3.3
Chemical:	POTASSIUM	Report units:	MG/L
Dir:	0.		
Sample date:	28-AUG-14	Finding:	22.
Chemical:	CHLORIDE	Report units:	MG/L
Dir:	0.		



## GEOCHECK® - PHYSICAL SETTING SOURCE MAP FINDINGS

Sample date:	28-AUG-14	Finding:	93.
Chemical:	SULFATE	Report units:	MG/L
Dir:	0.5		
Sample date:	28-AUG-14	Finding:	0.57
Chemical:	FLUORIDE (F) (NATURAL-SOURCE)	Report units:	MG/L
Dir:	0.1		
Sample date:	28-AUG-14	Finding:	1.7
Chemical:	CHROMIUM, HEXAVALENT	Report units:	UG/L
Dir:	1.		
Sample date:	28-AUG-14	Finding:	2.8
Chemical:	MOLYDBENDUM	Report units:	UG/L
Dir:	0.		
Sample date:	28-AUG-14	Finding:	3.6
Chemical:	VANADIUM	Report units:	UG/L
Dir:	3.		
Sample date:	28-AUG-14	Finding:	4.4
Chemical:	GROSS ALPHA COUNTING ERROR	Report units:	PCI/L
Dir:	0.		
Sample date:	28-AUG-14	Finding:	9.8
Chemical:	GROSS BETA	Report units:	PCI/L
Dir:	4.		
Sample date:	28-AUG-14	Finding:	1.5
Chemical:	GROSS BETA COUNTING ERROR	Report units:	PCI/L
Dir:	0.		
Sample date:	28-AUG-14	Finding:	0.13
Chemical:	RADIUM 226 COUNTING ERROR	Report units:	PCI/L
Dir:	0.		
Sample date:	28-AUG-14	Finding:	26.
Chemical:	URANIUM (PCI/L)	Report units:	PCI/L
Dir:	1.		
Sample date:	28-AUG-14	Finding:	10.
Chemical:	TRICHLOROETHYLENE	Report units:	UG/L
Dir:	0.5		
Sample date:	28-AUG-14	Finding:	450.
Chemical:	TOTAL DISSOLVED SOLIDS	Report units:	MG/L
Dir:	0.		
Sample date:	28-AUG-14	Finding:	1.3
Chemical:	LANGELIER INDEX @ 60 C	Report units:	Not Reported
Dir:	0.		
Sample date:	28-AUG-14	Finding:	26.
Chemical:	NITRATE (AS NO3)	Report units:	MG/L
Dir:	2.		
Sample date:	28-AUG-14	Finding:	8.5e-002
Chemical:	TURBIDITY, LABORATORY	Report units:	NTU
Dir:	0.1		
Sample date:	28-AUG-14	Finding:	9.4e-002
Chemical:	BROMIDE	Report units:	MG/L

## GEOCHECK® - PHYSICAL SETTING SOURCE MAP FINDINGS

Dir:	0.		
Sample date:	28-AUG-14	Finding:	13.
Chemical:	AGGRSSIVE INDEX (CORROSIVITY)	Report units:	Not Reported
Dir:	0.		
Sample date:	28-AUG-14	Finding:	6000.
Chemical:	NITRATE + NITRITE (AS N)	Report units:	MG/L
Dir:	0.4		
Sample date:	28-AUG-14	Finding:	8.9
Chemical:	PERCHLORATE	Report units:	UG/L
Dir:	4.		
Sample date:	28-AUG-14	Finding:	3.
Chemical:	GROSS ALPHA MDA95	Report units:	PCI/L
Dir:	0.		
Sample date:	28-AUG-14	Finding:	0.34
Chemical:	RADIUM 226 MDA95	Report units:	PCI/L
Dir:	0.		
Sample date:	28-AUG-14	Finding:	0.7
Chemical:	RADIUM 228 MDA95	Report units:	PCI/L
Dir:	0.		
Sample date:	28-AUG-14	Finding:	1.
Chemical:	GROSS BETA MDA95	Report units:	PCI/L
Dir:	0.		
Sample date:	28-AUG-14	Finding:	132.
Chemical:	TRITIUM COUNTING ERROR	Report units:	PCI/L
Dir:	0.		
Sample date:	28-AUG-14	Finding:	0.137
Chemical:	STRONTIUM - 90 COUNTING ERROR	Report units:	PCI/L
Dir:	0.		
Sample date:	28-AUG-14	Finding:	680.
Chemical:	SPECIFIC CONDUCTANCE	Report units:	US
Dir:	0.		
Sample date:	28-AUG-14	Finding:	8.
Chemical:	PH, LABORATORY	Report units:	Not Reported
Dir:	0.		
Sample date:	28-AUG-14	Finding:	200.
Chemical:	ALKALINITY (TOTAL) AS CaCO3	Report units:	MG/L
Dir:	0.		
Sample date:	28-AUG-14	Finding:	240.
Chemical:	BICARBONATE ALKALINITY	Report units:	MG/L
Dir:	0.		
Sample date:	28-AUG-14	Finding:	290.
Chemical:	HARDNESS (TOTAL) AS CaCO3	Report units:	MG/L
Dir:	0.		
Sample date:	10-JUL-14	Finding:	8.6
Chemical:	PERCHLORATE	Report units:	UG/L
Dir:	4.		

## GEOCHECK® - PHYSICAL SETTING SOURCE MAP FINDINGS

Sample date:	10-JUL-14	Finding:	8.4
Chemical:	TRICHLOROETHYLENE	Report units:	UG/L
Dir:	0.5		
Sample date:	10-JUL-14	Finding:	27.
Chemical:	URANIUM (PCI/L)	Report units:	PCI/L
Dir:	1.		
Sample date:	10-JUL-14	Finding:	4.
Chemical:	GROSS ALPHA COUNTING ERROR	Report units:	PCI/L
Dir:	0.		
Sample date:	10-JUL-14	Finding:	3.
Chemical:	GROSS ALPHA MDA95	Report units:	PCI/L
Dir:	0.		
Sample date:	05-JUN-14	Finding:	3.2
Chemical:	VANADIUM	Report units:	UG/L
Dir:	3.		
Sample date:	05-JUN-14	Finding:	0.97
Chemical:	GROSS BETA MDA95	Report units:	PCI/L
Dir:	0.		
Sample date:	05-JUN-14	Finding:	0.5
Chemical:	RADIUM 228 MDA95	Report units:	PCI/L
Dir:	0.		
Sample date:	05-JUN-14	Finding:	0.36
Chemical:	RADIUM 226 MDA95	Report units:	PCI/L
Dir:	0.		
Sample date:	05-JUN-14	Finding:	3.
Chemical:	GROSS ALPHA MDA95	Report units:	PCI/L
Dir:	0.		
Sample date:	05-JUN-14	Finding:	21.
Chemical:	CHLORATE	Report units:	UG/L
Dir:	20.		
Sample date:	05-JUN-14	Finding:	7.8
Chemical:	PERCHLORATE	Report units:	UG/L
Dir:	4.		
Sample date:	05-JUN-14	Finding:	5700.
Chemical:	NITRATE + NITRITE (AS N)	Report units:	MG/L
Dir:	0.4		
Sample date:	05-JUN-14	Finding:	12.
Chemical:	AGGRSSIVE INDEX (CORROSIVITY)	Report units:	Not Reported
Dir:	0.		
Sample date:	05-JUN-14	Finding:	0.1
Chemical:	BROMIDE	Report units:	MG/L
Dir:	0.		
Sample date:	05-JUN-14	Finding:	7.4e-002
Chemical:	TURBIDITY, LABORATORY	Report units:	NTU
Dir:	0.1		
Sample date:	05-JUN-14	Finding:	6900.
Chemical:	CARBON DIOXIDE	Report units:	UG/L

## GEOCHECK® - PHYSICAL SETTING SOURCE MAP FINDINGS

Dir:	0.		
Sample date:	05-JUN-14	Finding:	126.
Chemical:	TRITIUM COUNTING ERROR	Report units:	PCI/L
Dir:	0.		
Sample date:	05-JUN-14	Finding:	0.168
Chemical:	STRONTIUM - 90 COUNTING ERROR	Report units:	PCI/L
Dir:	0.		
Sample date:	05-JUN-14	Finding:	680.
Chemical:	SPECIFIC CONDUCTANCE	Report units:	US
Dir:	0.		
Sample date:	05-JUN-14	Finding:	7.7
Chemical:	PH, LABORATORY	Report units:	Not Reported
Dir:	0.		
Sample date:	05-JUN-14	Finding:	170.
Chemical:	ALKALINITY (TOTAL) AS CaCO3	Report units:	MG/L
Dir:	0.		
Sample date:	05-JUN-14	Finding:	210.
Chemical:	BICARBONATE ALKALINITY	Report units:	MG/L
Dir:	0.		
Sample date:	05-JUN-14	Finding:	280.
Chemical:	HARDNESS (TOTAL) AS CaCO3	Report units:	MG/L
Dir:	0.		
Sample date:	05-JUN-14	Finding:	89.
Chemical:	CALCIUM	Report units:	MG/L
Dir:	0.		
Sample date:	05-JUN-14	Finding:	14.
Chemical:	MAGNESIUM	Report units:	MG/L
Dir:	0.		
Sample date:	05-JUN-14	Finding:	28.
Chemical:	SODIUM	Report units:	MG/L
Dir:	0.		
Sample date:	05-JUN-14	Finding:	3.
Chemical:	POTASSIUM	Report units:	MG/L
Dir:	0.		
Sample date:	05-JUN-14	Finding:	24.
Chemical:	CHLORIDE	Report units:	MG/L
Dir:	0.		
Sample date:	05-JUN-14	Finding:	94.
Chemical:	SULFATE	Report units:	MG/L
Dir:	0.5		
Sample date:	05-JUN-14	Finding:	0.59
Chemical:	FLUORIDE (F) (NATURAL-SOURCE)	Report units:	MG/L
Dir:	0.1		
Sample date:	05-JUN-14	Finding:	1.7
Chemical:	CHROMIUM, HEXAVALENT	Report units:	UG/L
Dir:	1.		

## GEOCHECK® - PHYSICAL SETTING SOURCE MAP FINDINGS

Sample date:	05-JUN-14	Finding:	2.9
Chemical:	MOLYDBENDUM	Report units:	UG/L
Dir:	0.		
Sample date:	05-JUN-14	Finding:	32.
Chemical:	GROSS ALPHA	Report units:	PCI/L
Dir:	3.		
Sample date:	05-JUN-14	Finding:	5.
Chemical:	GROSS ALPHA COUNTING ERROR	Report units:	PCI/L
Dir:	0.		
Sample date:	05-JUN-14	Finding:	1.7
Chemical:	GROSS BETA COUNTING ERROR	Report units:	PCI/L
Dir:	0.		
Sample date:	05-JUN-14	Finding:	0.2
Chemical:	RADIUM 226 COUNTING ERROR	Report units:	PCI/L
Dir:	0.		
Sample date:	05-JUN-14	Finding:	0.26
Chemical:	RADIUM 228 COUNTING ERROR	Report units:	PCI/L
Dir:	0.		
Sample date:	05-JUN-14	Finding:	29.
Chemical:	URANIUM (PCI/L)	Report units:	PCI/L
Dir:	1.		
Sample date:	05-JUN-14	Finding:	9.
Chemical:	TRICHLOROETHYLENE	Report units:	UG/L
Dir:	0.5		
Sample date:	05-JUN-14	Finding:	430.
Chemical:	TOTAL DISSOLVED SOLIDS	Report units:	MG/L
Dir:	0.		
Sample date:	05-JUN-14	Finding:	0.96
Chemical:	LANGELIER INDEX @ 60 C	Report units:	Not Reported
Dir:	0.		
Sample date:	05-JUN-14	Finding:	25.
Chemical:	NITRATE (AS NO3)	Report units:	MG/L
Dir:	2.		
Sample date:	02-APR-14	Finding:	4.5
Chemical:	GROSS ALPHA COUNTING ERROR	Report units:	PCI/L
Dir:	0.		
Sample date:	02-APR-14	Finding:	28.
Chemical:	URANIUM (PCI/L)	Report units:	PCI/L
Dir:	1.		
Sample date:	02-APR-14	Finding:	4.5
Chemical:	TRICHLOROETHYLENE	Report units:	UG/L
Dir:	0.5		
Sample date:	02-APR-14	Finding:	7.6
Chemical:	PERCHLORATE	Report units:	UG/L
Dir:	4.		
Sample date:	02-APR-14	Finding:	3.
Chemical:	GROSS ALPHA MDA95	Report units:	PCI/L

## GEOCHECK® - PHYSICAL SETTING SOURCE MAP FINDINGS

Dir:	0.		
Sample date:	06-MAR-14	Finding:	6.8
Chemical:	PERCHLORATE	Report units:	UG/L
Dir:	4.		
Sample date:	06-MAR-14	Finding:	6.1
Chemical:	TRICHLOROETHYLENE	Report units:	UG/L
Dir:	0.5		
Sample date:	06-MAR-14	Finding:	24.
Chemical:	URANIUM (PCI/L)	Report units:	PCI/L
Dir:	1.		
Sample date:	06-MAR-14	Finding:	3.
Chemical:	GROSS ALPHA MDA95	Report units:	PCI/L
Dir:	0.		
Sample date:	06-MAR-14	Finding:	3.7
Chemical:	GROSS ALPHA COUNTING ERROR	Report units:	PCI/L
Dir:	0.		
Sample date:	13-FEB-14	Finding:	127.
Chemical:	TRITIUM COUNTING ERROR	Report units:	PCI/L
Dir:	0.		
Sample date:	13-FEB-14	Finding:	0.278
Chemical:	STRONTIUM - 90 COUNTING ERROR	Report units:	PCI/L
Dir:	0.		
Sample date:	13-FEB-14	Finding:	660.
Chemical:	SPECIFIC CONDUCTANCE	Report units:	US
Dir:	0.		
Sample date:	13-FEB-14	Finding:	7.7
Chemical:	PH, LABORATORY	Report units:	Not Reported
Dir:	0.		
Sample date:	13-FEB-14	Finding:	190.
Chemical:	ALKALINITY (TOTAL) AS CaCO <sub>3</sub>	Report units:	MG/L
Dir:	0.		
Sample date:	13-FEB-14	Finding:	230.
Chemical:	BICARBONATE ALKALINITY	Report units:	MG/L
Dir:	0.		
Sample date:	13-FEB-14	Finding:	280.
Chemical:	HARDNESS (TOTAL) AS CaCO <sub>3</sub>	Report units:	MG/L
Dir:	0.		
Sample date:	13-FEB-14	Finding:	88.
Chemical:	CALCIUM	Report units:	MG/L
Dir:	0.		
Sample date:	13-FEB-14	Finding:	14.
Chemical:	MAGNESIUM	Report units:	MG/L
Dir:	0.		
Sample date:	13-FEB-14	Finding:	28.
Chemical:	SODIUM	Report units:	MG/L
Dir:	0.		

## GEOCHECK® - PHYSICAL SETTING SOURCE MAP FINDINGS

Sample date:	13-FEB-14	Finding:	3.2
Chemical:	POTASSIUM	Report units:	MG/L
Dir:	0.		
Sample date:	13-FEB-14	Finding:	24.
Chemical:	CHLORIDE	Report units:	MG/L
Dir:	0.		
Sample date:	13-FEB-14	Finding:	92.
Chemical:	SULFATE	Report units:	MG/L
Dir:	0.5		
Sample date:	13-FEB-14	Finding:	0.55
Chemical:	FLUORIDE (F) (NATURAL-SOURCE)	Report units:	MG/L
Dir:	0.1		
Sample date:	13-FEB-14	Finding:	1.8
Chemical:	CHROMIUM, HEXAVALENT	Report units:	UG/L
Dir:	1.		
Sample date:	13-FEB-14	Finding:	2.6
Chemical:	MOLYBDENUM	Report units:	UG/L
Dir:	0.		
Sample date:	13-FEB-14	Finding:	4.2
Chemical:	GROSS ALPHA COUNTING ERROR	Report units:	PCI/L
Dir:	0.		
Sample date:	13-FEB-14	Finding:	1.7
Chemical:	GROSS BETA COUNTING ERROR	Report units:	PCI/L
Dir:	0.		
Sample date:	13-FEB-14	Finding:	0.16
Chemical:	RADIUM 226 COUNTING ERROR	Report units:	PCI/L
Dir:	0.		
Sample date:	13-FEB-14	Finding:	0.32
Chemical:	RADIUM 228 COUNTING ERROR	Report units:	PCI/L
Dir:	0.		
Sample date:	13-FEB-14	Finding:	26.
Chemical:	URANIUM (PCI/L)	Report units:	PCI/L
Dir:	1.		
Sample date:	13-FEB-14	Finding:	8.5
Chemical:	TRICHLOROETHYLENE	Report units:	UG/L
Dir:	0.5		
Sample date:	13-FEB-14	Finding:	410.
Chemical:	TOTAL DISSOLVED SOLIDS	Report units:	MG/L
Dir:	0.		
Sample date:	13-FEB-14	Finding:	1.
Chemical:	LANGELIER INDEX @ 60 C	Report units:	Not Reported
Dir:	0.		
Sample date:	13-FEB-14	Finding:	24.
Chemical:	NITRATE (AS NO3)	Report units:	MG/L
Dir:	2.		
Sample date:	13-FEB-14	Finding:	0.14
Chemical:	TURBIDITY, LABORATORY	Report units:	NTU

## GEOCHECK® - PHYSICAL SETTING SOURCE MAP FINDINGS

Dir:	0.1		
Sample date:	13-FEB-14	Finding:	0.1
Chemical:	BROMIDE	Report units:	MG/L
Dir:	0.		
Sample date:	13-FEB-14	Finding:	12.
Chemical:	AGGRSSIVE INDEX (CORROSIVITY)	Report units:	Not Reported
Dir:	0.		
Sample date:	13-FEB-14	Finding:	5400.
Chemical:	NITRATE + NITRITE (AS N)	Report units:	MG/L
Dir:	0.4		
Sample date:	13-FEB-14	Finding:	6.4
Chemical:	PERCHLORATE	Report units:	UG/L
Dir:	4.		
Sample date:	13-FEB-14	Finding:	25.
Chemical:	CHLORATE	Report units:	UG/L
Dir:	20.		
Sample date:	13-FEB-14	Finding:	3.
Chemical:	GROSS ALPHA MDA95	Report units:	PCI/L
Dir:	0.		
Sample date:	13-FEB-14	Finding:	0.41
Chemical:	RADIUM 226 MDA95	Report units:	PCI/L
Dir:	0.		
Sample date:	13-FEB-14	Finding:	0.61
Chemical:	RADIUM 228 MDA95	Report units:	PCI/L
Dir:	0.		
Sample date:	13-FEB-14	Finding:	1.1
Chemical:	GROSS BETA MDA95	Report units:	PCI/L
Dir:	0.		
Sample date:	15-JAN-14	Finding:	5.1
Chemical:	GROSS ALPHA COUNTING ERROR	Report units:	PCI/L
Dir:	0.		
Sample date:	15-JAN-14	Finding:	3.
Chemical:	GROSS ALPHA MDA95	Report units:	PCI/L
Dir:	0.		
Sample date:	15-JAN-14	Finding:	13.
Chemical:	TRICHLOROETHYLENE	Report units:	UG/L
Dir:	0.5		
Sample date:	15-JAN-14	Finding:	5.7
Chemical:	PERCHLORATE	Report units:	UG/L
Dir:	4.		
Sample date:	15-JAN-14	Finding:	28.
Chemical:	URANIUM (PCI/L)	Report units:	PCI/L
Dir:	1.		
Sample date:	19-DEC-13	Finding:	5.8
Chemical:	GROSS ALPHA COUNTING ERROR	Report units:	PCI/L
Dir:	0.		



## GEOCHECK® - PHYSICAL SETTING SOURCE MAP FINDINGS

Sample date:	19-DEC-13	Finding:	3.
Chemical:	GROSS ALPHA MDA95	Report units:	PCI/L
Dir:	0.		
Sample date:	19-DEC-13	Finding:	12.
Chemical:	TRICHLOROETHYLENE	Report units:	UG/L
Dir:	0.5		
Sample date:	19-DEC-13	Finding:	6.4
Chemical:	PERCHLORATE	Report units:	UG/L
Dir:	4.		
Sample date:	19-DEC-13	Finding:	25.
Chemical:	URANIUM (PCI/L)	Report units:	PCI/L
Dir:	1.		
Sample date:	14-NOV-13	Finding:	2.
Chemical:	ODOR THRESHOLD @ 60 C	Report units:	TON
Dir:	1.		
Sample date:	14-NOV-13	Finding:	1.
Chemical:	GROSS BETA MDA95	Report units:	PCI/L
Dir:	0.		
Sample date:	14-NOV-13	Finding:	8.1
Chemical:	PH, LABORATORY	Report units:	Not Reported
Dir:	0.		
Sample date:	14-NOV-13	Finding:	170.
Chemical:	ALKALINITY (TOTAL) AS CaCO3	Report units:	MG/L
Dir:	0.		
Sample date:	14-NOV-13	Finding:	210.
Chemical:	BICARBONATE ALKALINITY	Report units:	MG/L
Dir:	0.		
Sample date:	14-NOV-13	Finding:	270.
Chemical:	HARDNESS (TOTAL) AS CaCO3	Report units:	MG/L
Dir:	0.		
Sample date:	14-NOV-13	Finding:	86.
Chemical:	CALCIUM	Report units:	MG/L
Dir:	0.		
Sample date:	14-NOV-13	Finding:	14.
Chemical:	MAGNESIUM	Report units:	MG/L
Dir:	0.		
Sample date:	14-NOV-13	Finding:	28.
Chemical:	SODIUM	Report units:	MG/L
Dir:	0.		
Sample date:	14-NOV-13	Finding:	3.1
Chemical:	POTASSIUM	Report units:	MG/L
Dir:	0.		
Sample date:	14-NOV-13	Finding:	25.
Chemical:	CHLORIDE	Report units:	MG/L
Dir:	0.		
Sample date:	14-NOV-13	Finding:	96.
Chemical:	SULFATE	Report units:	MG/L

## GEOCHECK® - PHYSICAL SETTING SOURCE MAP FINDINGS

Dir:	0.5		
Sample date:	14-NOV-13	Finding:	0.64
Chemical:	FLUORIDE (F) (NATURAL-SOURCE)	Report units:	MG/L
Dir:	0.1		
Sample date:	14-NOV-13	Finding:	1.8
Chemical:	CHROMIUM, HEXAVALENT	Report units:	UG/L
Dir:	1.		
Sample date:	14-NOV-13	Finding:	2.9
Chemical:	MOLYDBENDUM	Report units:	UG/L
Dir:	0.		
Sample date:	14-NOV-13	Finding:	3.1
Chemical:	VANADIUM	Report units:	UG/L
Dir:	3.		
Sample date:	14-NOV-13	Finding:	4.3
Chemical:	GROSS ALPHA COUNTING ERROR	Report units:	PCI/L
Dir:	0.		
Sample date:	14-NOV-13	Finding:	7.8
Chemical:	GROSS BETA	Report units:	PCI/L
Dir:	4.		
Sample date:	14-NOV-13	Finding:	1.5
Chemical:	GROSS BETA COUNTING ERROR	Report units:	PCI/L
Dir:	0.		
Sample date:	14-NOV-13	Finding:	0.12
Chemical:	RADIUM 226 COUNTING ERROR	Report units:	PCI/L
Dir:	0.		
Sample date:	14-NOV-13	Finding:	29.
Chemical:	URANIUM (PCI/L)	Report units:	PCI/L
Dir:	1.		
Sample date:	14-NOV-13	Finding:	9.7
Chemical:	TRICHLOROETHYLENE	Report units:	UG/L
Dir:	0.5		
Sample date:	14-NOV-13	Finding:	380.
Chemical:	TOTAL DISSOLVED SOLIDS	Report units:	MG/L
Dir:	0.		
Sample date:	14-NOV-13	Finding:	1.3
Chemical:	LANGELIER INDEX @ 60 C	Report units:	Not Reported
Dir:	0.		
Sample date:	14-NOV-13	Finding:	23.
Chemical:	NITRATE (AS NO3)	Report units:	MG/L
Dir:	2.		
Sample date:	14-NOV-13	Finding:	0.2
Chemical:	TURBIDITY, LABORATORY	Report units:	NTU
Dir:	0.1		
Sample date:	14-NOV-13	Finding:	0.11
Chemical:	BROMIDE	Report units:	MG/L
Dir:	0.		

## GEOCHECK® - PHYSICAL SETTING SOURCE MAP FINDINGS

Sample date:	14-NOV-13	Finding:	13.
Chemical:	AGGRSSIVE INDEX (CORROSIVITY)	Report units:	Not Reported
Dir:	0.		
Sample date:	14-NOV-13	Finding:	5300.
Chemical:	NITRATE + NITRITE (AS N)	Report units:	MG/L
Dir:	0.4		
Sample date:	14-NOV-13	Finding:	25.
Chemical:	CHLORATE	Report units:	UG/L
Dir:	20.		
Sample date:	14-NOV-13	Finding:	3.
Chemical:	GROSS ALPHA MDA95	Report units:	PCI/L
Dir:	0.		
Sample date:	14-NOV-13	Finding:	0.3
Chemical:	RADIUM 226 MDA95	Report units:	PCI/L
Dir:	0.		
Sample date:	14-NOV-13	Finding:	0.73
Chemical:	RADIUM 228 MDA95	Report units:	PCI/L
Dir:	0.		
Sample date:	14-NOV-13	Finding:	660.
Chemical:	SPECIFIC CONDUCTANCE	Report units:	US
Dir:	0.		
Sample date:	11-OCT-13	Finding:	6.2
Chemical:	GROSS ALPHA COUNTING ERROR	Report units:	PCI/L
Dir:	0.		
Sample date:	11-OCT-13	Finding:	3.
Chemical:	GROSS ALPHA MDA95	Report units:	PCI/L
Dir:	0.		
Sample date:	11-OCT-13	Finding:	12.
Chemical:	TRICHLOROETHYLENE	Report units:	UG/L
Dir:	0.5		
Sample date:	11-OCT-13	Finding:	5.9
Chemical:	PERCHLORATE	Report units:	UG/L
Dir:	4.		
Sample date:	11-OCT-13	Finding:	29.
Chemical:	URANIUM (PCI/L)	Report units:	PCI/L
Dir:	1.		
Sample date:	20-SEP-13	Finding:	6.2
Chemical:	PERCHLORATE	Report units:	UG/L
Dir:	4.		
Sample date:	20-SEP-13	Finding:	14.
Chemical:	TRICHLOROETHYLENE	Report units:	UG/L
Dir:	0.5		
Sample date:	20-SEP-13	Finding:	27.
Chemical:	URANIUM (PCI/L)	Report units:	PCI/L
Dir:	1.		
Sample date:	20-SEP-13	Finding:	5.3
Chemical:	GROSS ALPHA COUNTING ERROR	Report units:	PCI/L

## GEOCHECK® - PHYSICAL SETTING SOURCE MAP FINDINGS

Dir:	0.		
Sample date:	20-SEP-13	Finding:	3.
Chemical:	GROSS ALPHA MDA95	Report units:	PCI/L
Dir:	0.		
Sample date:	12-SEP-13	Finding:	6.5
Chemical:	PERCHLORATE	Report units:	UG/L
Dir:	4.		
Sample date:	12-SEP-13	Finding:	15.
Chemical:	TRICHLOROETHYLENE	Report units:	UG/L
Dir:	0.5		
Sample date:	12-SEP-13	Finding:	26.
Chemical:	URANIUM (PCI/L)	Report units:	PCI/L
Dir:	1.		
Sample date:	12-SEP-13	Finding:	6.1
Chemical:	GROSS ALPHA COUNTING ERROR	Report units:	PCI/L
Dir:	0.		
Sample date:	12-SEP-13	Finding:	3.
Chemical:	GROSS ALPHA MDA95	Report units:	PCI/L
Dir:	0.		
Sample date:	11-JUL-13	Finding:	3.8
Chemical:	GROSS ALPHA COUNTING ERROR	Report units:	PCI/L
Dir:	0.		
Sample date:	11-JUL-13	Finding:	3.
Chemical:	GROSS ALPHA MDA95	Report units:	PCI/L
Dir:	0.		
Sample date:	11-JUL-13	Finding:	15.
Chemical:	TRICHLOROETHYLENE	Report units:	UG/L
Dir:	0.5		
Sample date:	11-JUL-13	Finding:	7.4
Chemical:	PERCHLORATE	Report units:	UG/L
Dir:	4.		
Sample date:	11-JUL-13	Finding:	26.
Chemical:	URANIUM (PCI/L)	Report units:	PCI/L
Dir:	1.		
Sample date:	14-JUN-13	Finding:	4.
Chemical:	GROSS ALPHA COUNTING ERROR	Report units:	PCI/L
Dir:	0.		
Sample date:	14-JUN-13	Finding:	3.
Chemical:	GROSS ALPHA MDA95	Report units:	PCI/L
Dir:	0.		
Sample date:	14-JUN-13	Finding:	13.
Chemical:	TRICHLOROETHYLENE	Report units:	UG/L
Dir:	0.5		
Sample date:	14-JUN-13	Finding:	26.
Chemical:	NITRATE (AS NO3)	Report units:	MG/L
Dir:	2.		

## GEOCHECK® - PHYSICAL SETTING SOURCE MAP FINDINGS

Sample date:	14-JUN-13	Finding:	30.
Chemical:	URANIUM (PCI/L)	Report units:	PCI/L
Dir:	1.		
Sample date:	26-APR-13	Finding:	3.
Chemical:	GROSS ALPHA MDA95	Report units:	PCI/L
Dir:	0.		
Sample date:	26-APR-13	Finding:	4.
Chemical:	GROSS ALPHA COUNTING ERROR	Report units:	PCI/L
Dir:	0.		
Sample date:	26-APR-13	Finding:	25.
Chemical:	URANIUM (PCI/L)	Report units:	PCI/L
Dir:	1.		
Sample date:	26-APR-13	Finding:	13.
Chemical:	TRICHLOROETHYLENE	Report units:	UG/L
Dir:	0.5		
Sample date:	26-APR-13	Finding:	26.
Chemical:	NITRATE (AS NO3)	Report units:	MG/L
Dir:	2.		
Sample date:	26-APR-13	Finding:	7.
Chemical:	PERCHLORATE	Report units:	UG/L
Dir:	4.		
Sample date:	10-JAN-13	Finding:	3.7
Chemical:	GROSS ALPHA COUNTING ERROR	Report units:	PCI/L
Dir:	0.		
Sample date:	10-JAN-13	Finding:	3.
Chemical:	GROSS ALPHA MDA95	Report units:	PCI/L
Dir:	0.		
Sample date:	10-JAN-13	Finding:	11.
Chemical:	TRICHLOROETHYLENE	Report units:	UG/L
Dir:	0.5		
Sample date:	10-JAN-13	Finding:	23.
Chemical:	NITRATE (AS NO3)	Report units:	MG/L
Dir:	2.		
Sample date:	10-JAN-13	Finding:	5.5
Chemical:	PERCHLORATE	Report units:	UG/L
Dir:	4.		
Sample date:	10-JAN-13	Finding:	27.
Chemical:	URANIUM (PCI/L)	Report units:	PCI/L
Dir:	1.		
Sample date:	13-DEC-12	Finding:	26.
Chemical:	URANIUM (PCI/L)	Report units:	PCI/L
Dir:	1.		
Sample date:	13-DEC-12	Finding:	3.7
Chemical:	GROSS ALPHA COUNTING ERROR	Report units:	PCI/L
Dir:	0.		
Sample date:	13-DEC-12	Finding:	6.4
Chemical:	PERCHLORATE	Report units:	UG/L

## GEOCHECK® - PHYSICAL SETTING SOURCE MAP FINDINGS

Dir:	4.		
Sample date:	13-DEC-12	Finding:	13.
Chemical:	TRICHLOROETHYLENE	Report units:	UG/L
Dir:	0.5		
Sample date:	13-DEC-12	Finding:	3.
Chemical:	GROSS ALPHA MDA95	Report units:	PCI/L
Dir:	0.		
Sample date:	18-OCT-12	Finding:	3.2
Chemical:	GROSS ALPHA COUNTING ERROR	Report units:	PCI/L
Dir:	0.		
Sample date:	18-OCT-12	Finding:	25.
Chemical:	URANIUM (PCI/L)	Report units:	PCI/L
Dir:	1.		
Sample date:	18-OCT-12	Finding:	15.
Chemical:	TRICHLOROETHYLENE	Report units:	UG/L
Dir:	0.5		
Sample date:	18-OCT-12	Finding:	26.
Chemical:	NITRATE (AS NO3)	Report units:	MG/L
Dir:	2.		
Sample date:	18-OCT-12	Finding:	3.
Chemical:	GROSS ALPHA MDA95	Report units:	PCI/L
Dir:	0.		
Sample date:	18-OCT-12	Finding:	7.1
Chemical:	PERCHLORATE	Report units:	UG/L
Dir:	4.		
Sample date:	27-SEP-12	Finding:	3.9
Chemical:	GROSS ALPHA COUNTING ERROR	Report units:	PCI/L
Dir:	0.		
Sample date:	27-SEP-12	Finding:	26.
Chemical:	URANIUM (PCI/L)	Report units:	PCI/L
Dir:	1.		
Sample date:	27-SEP-12	Finding:	3.
Chemical:	GROSS ALPHA MDA95	Report units:	PCI/L
Dir:	0.		
Sample date:	27-SEP-12	Finding:	5.6
Chemical:	PERCHLORATE	Report units:	UG/L
Dir:	4.		
Sample date:	27-SEP-12	Finding:	20.
Chemical:	TRICHLOROETHYLENE	Report units:	UG/L
Dir:	0.5		
Sample date:	26-JUL-12	Finding:	3.9
Chemical:	GROSS ALPHA COUNTING ERROR	Report units:	PCI/L
Dir:	0.		
Sample date:	26-JUL-12	Finding:	28.
Chemical:	URANIUM (PCI/L)	Report units:	PCI/L
Dir:	1.		

## GEOCHECK® - PHYSICAL SETTING SOURCE MAP FINDINGS

Sample date:	26-JUL-12	Finding:	17.
Chemical:	TRICHLOROETHYLENE	Report units:	UG/L
Dir:	0.5		
Sample date:	26-JUL-12	Finding:	25.
Chemical:	NITRATE (AS NO3)	Report units:	MG/L
Dir:	2.		
Sample date:	26-JUL-12	Finding:	6.9
Chemical:	PERCHLORATE	Report units:	UG/L
Dir:	4.		
Sample date:	26-JUL-12	Finding:	3.
Chemical:	GROSS ALPHA MDA95	Report units:	PCI/L
Dir:	0.		
Sample date:	07-JUN-12	Finding:	4.1
Chemical:	GROSS ALPHA COUNTING ERROR	Report units:	PCI/L
Dir:	0.		
Sample date:	07-JUN-12	Finding:	25.
Chemical:	URANIUM (PCI/L)	Report units:	PCI/L
Dir:	1.		
Sample date:	07-JUN-12	Finding:	16.
Chemical:	TRICHLOROETHYLENE	Report units:	UG/L
Dir:	0.5		
Sample date:	07-JUN-12	Finding:	7.5
Chemical:	PERCHLORATE	Report units:	UG/L
Dir:	4.		
Sample date:	07-JUN-12	Finding:	3.
Chemical:	GROSS ALPHA MDA95	Report units:	PCI/L
Dir:	0.		
Sample date:	05-APR-12	Finding:	26.
Chemical:	NITRATE (AS NO3)	Report units:	MG/L
Dir:	2.		
Sample date:	05-APR-12	Finding:	5.8e-002
Chemical:	TURBIDITY, LABORATORY	Report units:	NTU
Dir:	0.1		
Sample date:	05-APR-12	Finding:	12.
Chemical:	AGGRSSIVE INDEX (CORROSIVITY)	Report units:	Not Reported
Dir:	0.		
Sample date:	05-APR-12	Finding:	6000.
Chemical:	NITRATE + NITRITE (AS N)	Report units:	MG/L
Dir:	0.4		
Sample date:	05-APR-12	Finding:	8.8
Chemical:	PERCHLORATE	Report units:	UG/L
Dir:	4.		
Sample date:	05-APR-12	Finding:	3.
Chemical:	GROSS ALPHA MDA95	Report units:	PCI/L
Dir:	0.		
Sample date:	05-APR-12	Finding:	630.
Chemical:	SPECIFIC CONDUCTANCE	Report units:	US

## GEOCHECK® - PHYSICAL SETTING SOURCE MAP FINDINGS

Dir:	0.		
Sample date:	05-APR-12	Finding:	7.7
Chemical:	PH, LABORATORY	Report units:	Not Reported
Dir:	0.		
Sample date:	05-APR-12	Finding:	190.
Chemical:	ALKALINITY (TOTAL) AS CaCO3	Report units:	MG/L
Dir:	0.		
Sample date:	05-APR-12	Finding:	230.
Chemical:	BICARBONATE ALKALINITY	Report units:	MG/L
Dir:	0.		
Sample date:	05-APR-12	Finding:	270.
Chemical:	HARDNESS (TOTAL) AS CaCO3	Report units:	MG/L
Dir:	0.		
Sample date:	05-APR-12	Finding:	86.
Chemical:	CALCIUM	Report units:	MG/L
Dir:	0.		
Sample date:	05-APR-12	Finding:	14.
Chemical:	MAGNESIUM	Report units:	MG/L
Dir:	0.		
Sample date:	05-APR-12	Finding:	30.
Chemical:	SODIUM	Report units:	MG/L
Dir:	0.		
Sample date:	05-APR-12	Finding:	3.3
Chemical:	POTASSIUM	Report units:	MG/L
Dir:	0.		
Sample date:	05-APR-12	Finding:	21.
Chemical:	CHLORIDE	Report units:	MG/L
Dir:	0.		
Sample date:	05-APR-12	Finding:	83.
Chemical:	SULFATE	Report units:	MG/L
Dir:	0.5		
Sample date:	05-APR-12	Finding:	0.6
Chemical:	FLUORIDE (F) (NATURAL-SOURCE)	Report units:	MG/L
Dir:	0.1		
Sample date:	05-APR-12	Finding:	4.
Chemical:	MOLYBDENUM	Report units:	UG/L
Dir:	0.		
Sample date:	05-APR-12	Finding:	3.3
Chemical:	VANADIUM	Report units:	UG/L
Dir:	3.		
Sample date:	05-APR-12	Finding:	4.
Chemical:	GROSS ALPHA COUNTING ERROR	Report units:	PCI/L
Dir:	0.		
Sample date:	05-APR-12	Finding:	29.
Chemical:	URANIUM (PCI/L)	Report units:	PCI/L
Dir:	1.		



## GEOCHECK® - PHYSICAL SETTING SOURCE MAP FINDINGS

Sample date:	05-APR-12	Finding:	17.
Chemical:	TRICHLOROETHYLENE	Report units:	UG/L
Dir:	0.5		
Sample date:	05-APR-12	Finding:	420.
Chemical:	TOTAL DISSOLVED SOLIDS	Report units:	MG/L
Dir:	0.		
Sample date:	05-APR-12	Finding:	0.99
Chemical:	LANGELIER INDEX @ 60 C	Report units:	Not Reported
Dir:	0.		
Sample date:	01-MAR-12	Finding:	7.
Chemical:	PERCHLORATE	Report units:	UG/L
Dir:	4.		
Sample date:	01-MAR-12	Finding:	23.
Chemical:	TRICHLOROETHYLENE	Report units:	UG/L
Dir:	0.5		
Sample date:	01-MAR-12	Finding:	27.
Chemical:	URANIUM (PCI/L)	Report units:	PCI/L
Dir:	1.		
Sample date:	01-MAR-12	Finding:	4.3
Chemical:	GROSS ALPHA COUNTING ERROR	Report units:	PCI/L
Dir:	0.		
Sample date:	01-MAR-12	Finding:	30.
Chemical:	GROSS ALPHA	Report units:	PCI/L
Dir:	3.		
Sample date:	01-MAR-12	Finding:	3.
Chemical:	GROSS ALPHA MDA95	Report units:	PCI/L
Dir:	0.		
Sample date:	08-FEB-12	Finding:	3.2
Chemical:	POTASSIUM	Report units:	MG/L
Dir:	0.		
Sample date:	08-FEB-12	Finding:	22.
Chemical:	CHLORIDE	Report units:	MG/L
Dir:	0.		
Sample date:	08-FEB-12	Finding:	83.
Chemical:	SULFATE	Report units:	MG/L
Dir:	0.5		
Sample date:	08-FEB-12	Finding:	0.64
Chemical:	FLUORIDE (F) (NATURAL-SOURCE)	Report units:	MG/L
Dir:	0.1		
Sample date:	08-FEB-12	Finding:	1.9
Chemical:	CHROMIUM, HEXAVALENT	Report units:	UG/L
Dir:	1.		
Sample date:	08-FEB-12	Finding:	2.7
Chemical:	MOLYBDENUM	Report units:	UG/L
Dir:	0.		
Sample date:	08-FEB-12	Finding:	3.6
Chemical:	GROSS ALPHA COUNTING ERROR	Report units:	PCI/L

## GEOCHECK® - PHYSICAL SETTING SOURCE MAP FINDINGS

Dir:	0.		
Sample date:	08-FEB-12	Finding:	1.3
Chemical:	GROSS BETA COUNTING ERROR	Report units:	PCI/L
Dir:	0.		
Sample date:	08-FEB-12	Finding:	0.14
Chemical:	RADIUM 226 COUNTING ERROR	Report units:	PCI/L
Dir:	0.		
Sample date:	08-FEB-12	Finding:	26.
Chemical:	URANIUM (PCI/L)	Report units:	PCI/L
Dir:	1.		
Sample date:	08-FEB-12	Finding:	27.
Chemical:	TRICHLOROETHYLENE	Report units:	UG/L
Dir:	0.5		
Sample date:	08-FEB-12	Finding:	410.
Chemical:	TOTAL DISSOLVED SOLIDS	Report units:	MG/L
Dir:	0.		
Sample date:	08-FEB-12	Finding:	1.
Chemical:	LANGELIER INDEX @ 60 C	Report units:	Not Reported
Dir:	0.		
Sample date:	08-FEB-12	Finding:	29.
Chemical:	NITRATE (AS NO3)	Report units:	MG/L
Dir:	2.		
Sample date:	08-FEB-12	Finding:	6.6e-002
Chemical:	TURBIDITY, LABORATORY	Report units:	NTU
Dir:	0.1		
Sample date:	08-FEB-12	Finding:	0.1
Chemical:	BROMIDE	Report units:	MG/L
Dir:	0.		
Sample date:	08-FEB-12	Finding:	12.
Chemical:	AGGRSSIVE INDEX (CORROSIVITY)	Report units:	Not Reported
Dir:	0.		
Sample date:	08-FEB-12	Finding:	6700.
Chemical:	NITRATE + NITRITE (AS N)	Report units:	MG/L
Dir:	0.4		
Sample date:	08-FEB-12	Finding:	8.4
Chemical:	PERCHLORATE	Report units:	UG/L
Dir:	4.		
Sample date:	08-FEB-12	Finding:	24.
Chemical:	CHLORATE	Report units:	UG/L
Dir:	20.		
Sample date:	08-FEB-12	Finding:	3.
Chemical:	GROSS ALPHA MDA95	Report units:	PCI/L
Dir:	0.		
Sample date:	08-FEB-12	Finding:	0.32
Chemical:	RADIUM 226 MDA95	Report units:	PCI/L
Dir:	0.		

## GEOCHECK® - PHYSICAL SETTING SOURCE MAP FINDINGS

Sample date:	08-FEB-12	Finding:	0.81
Chemical:	RADIUM 228 MDA95	Report units:	PCI/L
Dir:	0.		
Sample date:	08-FEB-12	Finding:	1.2
Chemical:	GROSS BETA MDA95	Report units:	PCI/L
Dir:	0.		
Sample date:	08-FEB-12	Finding:	29.
Chemical:	SODIUM	Report units:	MG/L
Dir:	0.		
Sample date:	08-FEB-12	Finding:	14.
Chemical:	MAGNESIUM	Report units:	MG/L
Dir:	0.		
Sample date:	08-FEB-12	Finding:	85.
Chemical:	CALCIUM	Report units:	MG/L
Dir:	0.		
Sample date:	08-FEB-12	Finding:	270.
Chemical:	HARDNESS (TOTAL) AS CaCO3	Report units:	MG/L
Dir:	0.		
Sample date:	08-FEB-12	Finding:	220.
Chemical:	BICARBONATE ALKALINITY	Report units:	MG/L
Dir:	0.		
Sample date:	08-FEB-12	Finding:	180.
Chemical:	ALKALINITY (TOTAL) AS CaCO3	Report units:	MG/L
Dir:	0.		
Sample date:	08-FEB-12	Finding:	640.
Chemical:	SPECIFIC CONDUCTANCE	Report units:	US
Dir:	0.		
Sample date:	08-FEB-12	Finding:	7.8
Chemical:	PH, LABORATORY	Report units:	Not Reported
Dir:	0.		

**D16  
NNE  
1/8 - 1/4 Mile  
Higher**

**CA WELLS    CADDW0000012992**

Well ID:	3310031-027	Well Type:	MUNICIPAL
Source:	Department of Health Services		
Other Name:	GAGE WELL 26-1	GAMA PFAS Testing:	Not Reported
Groundwater Quality Data:	<a href="https://gamagroundwater.waterboards.ca.gov/gama/gamamap/public/GamaDataDisplay.asp?dataset=DHS&amp;samp_date=&amp;global_id=&amp;assigned_name=3310031-027&amp;store_num=">https://gamagroundwater.waterboards.ca.gov/gama/gamamap/public/GamaDataDisplay.asp?dataset=DHS&amp;samp_date=&amp;global_id=&amp;assigned_name=3310031-027&amp;store_num=</a>		
GeoTracker Data:	Not Reported		

**D17  
NNE  
1/8 - 1/4 Mile  
Higher**

**CA WELLS    CAPFAS000000127**

Well ID:	3310031-027	Well Type:	MUNICIPAL
Source:	Department of Health Services		

## GEOCHECK® - PHYSICAL SETTING SOURCE MAP FINDINGS

Other Name:	GAGE WELL 26-1	GAMA PFAS Testing:	Yes
Groundwater Quality Data:	https://gamagroundwater.waterboards.ca.gov/gama/gamamap/public/GamaDataDisplay.asp?dataset=DHS&samp_date=&global_id=&assigned_name=3310031-027&store_num=		
GeoTracker Data:	Not Reported		

**B18**  
**SW**  
**1/8 - 1/4 Mile**  
**Lower**

**CA WELLS      CADWR0000037718**

Well ID:	01S04W23G003	Well Type:	UNK
Source:	Department of Water Resources		
Other Name:	01S04W23G003	GAMA PFAS Testing:	Not Reported
Groundwater Quality Data:	https://gamagroundwater.waterboards.ca.gov/gama/gamamap/public/GamaDataDisplay.asp?dataset=DWR&samp_date=&global_id=&assigned_name=01S04W23G003&store_num=		
GeoTracker Data:	Not Reported		

**19**  
**ENE**  
**1/8 - 1/4 Mile**  
**Higher**

**FED USGS      USGS40000140605**

Organization ID:	USGS-CA		
Organization Name:	USGS California Water Science Center		
Monitor Location:	001S004W23H002S	Type:	Well
Description:	Not Reported	HUC:	18070203
Drainage Area:	Not Reported	Drainage Area Units:	Not Reported
Contrib Drainage Area:	Not Reported	Contrib Drainage Area Unts:	Not Reported
Aquifer:	California Coastal Basin aquifers		
Formation Type:	Not Reported	Aquifer Type:	Not Reported
Construction Date:	Not Reported	Well Depth:	675
Well Depth Units:	ft	Well Hole Depth:	675
Well Hole Depth Units:	ft		

**B20**  
**SW**  
**1/8 - 1/4 Mile**  
**Lower**

**CA WELLS      CADWR0000001813**

Well ID:	01S04W23G001S	Well Type:	UNK
Source:	Department of Water Resources		
Other Name:	01S04W23G001S	GAMA PFAS Testing:	Not Reported
Groundwater Quality Data:	https://gamagroundwater.waterboards.ca.gov/gama/gamamap/public/GamaDataDisplay.asp?dataset=DWR&samp_date=&global_id=&assigned_name=01S04W23G001S&store_num=		
GeoTracker Data:	Not Reported		

**C21**  
**West**  
**1/8 - 1/4 Mile**  
**Lower**

**CA WELLS      924**

Seq:	924	Prim sta c:	01S/04W-22G18 S
Frds no:	3310031108	County:	33
District:	14	User id:	WAT

## GEOCHECK® - PHYSICAL SETTING SOURCE MAP FINDINGS

System no:	3310031	Water type:	G
Source nam:	THORNE 06 - AGRICULTURAL	Station ty:	WELL/AMBNT
Latitude:	340422.9	Longitude:	1171601.2
Precision:	1	Status:	AG
Comment 1:	Not Reported	Comment 2:	Not Reported
Comment 3:	Not Reported	Comment 4:	Not Reported
Comment 5:	Not Reported	Comment 6:	Not Reported
Comment 7:	Not Reported		

System no:	3310031	System nam:	Riverside, City Of
Hqname:	Not Reported	Address:	3900 MAIN STREET
City:	RIVERSIDE	State:	CA
Zip:	92522	Zip ext:	Not Reported
Pop serv:	245000	Connection:	58586
Area serve:	RIVERSIDE		

**B22**  
**SW**  
**1/8 - 1/4 Mile**  
**Lower**

**FED USGS      USGS40000140544**

Organization ID:	USGS-CA		
Organization Name:	USGS California Water Science Center		
Monitor Location:	001S004W23G003S	Type:	Well
Description:	Not Reported	HUC:	18070203
Drainage Area:	Not Reported	Drainage Area Units:	Not Reported
Contrib Drainage Area:	Not Reported	Contrib Drainage Area Unts:	Not Reported
Aquifer:	California Coastal Basin aquifers		
Formation Type:	Not Reported	Aquifer Type:	Not Reported
Construction Date:	Not Reported	Well Depth:	808
Well Depth Units:	ft	Well Hole Depth:	Not Reported
Well Hole Depth Units:	Not Reported		

**23**  
**WNW**  
**1/8 - 1/4 Mile**  
**Lower**

**CA WELLS      CADPR0000003057**

Well ID:	84211	Well Type:	UNK
Source:	Department of Pesticide Regulation		
Other Name:	84211	GAMA PFAS Testing:	Not Reported
Groundwater Quality Data:	<a href="https://gamagroundwater.waterboards.ca.gov/gama/gamamap/public/GamaDataDisplay.asp?dataset=DPR&amp;samp_date=&amp;global_id=&amp;assigned_name=84211&amp;store_num=">https://gamagroundwater.waterboards.ca.gov/gama/gamamap/public/GamaDataDisplay.asp?dataset=DPR&amp;samp_date=&amp;global_id=&amp;assigned_name=84211&amp;store_num=</a>		
GeoTracker Data:	Not Reported		

**D24**  
**NE**  
**1/8 - 1/4 Mile**  
**Higher**

**CA WELLS      CADWR00000021749**

Well ID:	01S04W23A002S	Well Type:	UNK
Source:	Department of Water Resources		
Other Name:	01S04W23A002S	GAMA PFAS Testing:	Not Reported
Groundwater Quality Data:	<a href="https://gamagroundwater.waterboards.ca.gov/gama/gamamap/public/GamaDataDisplay.asp?dataset=DWR&amp;samp_date=&amp;global_id=&amp;assigned_name=01S04W23A002S&amp;store_num=">https://gamagroundwater.waterboards.ca.gov/gama/gamamap/public/GamaDataDisplay.asp?dataset=DWR&amp;samp_date=&amp;global_id=&amp;assigned_name=01S04W23A002S&amp;store_num=</a>		
GeoTracker Data:	Not Reported		

## GEOCHECK® - PHYSICAL SETTING SOURCE MAP FINDINGS

Map ID  
Direction  
Distance  
Elevation

Database      EDR ID Number

**D25**  
**NE**  
**1/8 - 1/4 Mile**  
**Higher**

**CA WELLS      CADWR0000012253**

Well ID:	01S04W23A099S	Well Type:	UNK
Source:	Department of Water Resources		
Other Name:	01S04W23A099S	GAMA PFAS Testing:	Not Reported
Groundwater Quality Data:	https://gamagroundwater.waterboards.ca.gov/gama/gamamap/public/GamaDataDisplay.asp?dataset=DWR&samp_date=&global_id=&assigned_name=01S04W23A099S&store_num=		
GeoTracker Data:	Not Reported		

**D26**  
**North**  
**1/8 - 1/4 Mile**  
**Lower**

**CA WELLS      CAUSGSN00005877**

Well ID:	USGS-340433117154801	Well Type:	UNK
Source:	United States Geological Survey		
Other Name:	USGS-340433117154801	GAMA PFAS Testing:	Not Reported
Groundwater Quality Data:	https://gamagroundwater.waterboards.ca.gov/gama/gamamap/public/GamaDataDisplay.asp?dataset=USGSNEW&samp_date=&global_id=&assigned_name=USGS-340433117154801&store_num=		
GeoTracker Data:	Not Reported		

**D27**  
**NNE**  
**1/8 - 1/4 Mile**  
**Higher**

**CA WELLS      CAPFAS000000071**

Well ID:	3310031-036	Well Type:	MUNICIPAL
Source:	Department of Health Services		
Other Name:	GAGE WELL 51-1	GAMA PFAS Testing:	Yes
Groundwater Quality Data:	https://gamagroundwater.waterboards.ca.gov/gama/gamamap/public/GamaDataDisplay.asp?dataset=DHS&samp_date=&global_id=&assigned_name=3310031-036&store_num=		
GeoTracker Data:	Not Reported		

**D28**  
**NNE**  
**1/8 - 1/4 Mile**  
**Higher**

**CA WELLS      CADWR0000020818**

Well ID:	01S04W23A005S	Well Type:	UNK
Source:	Department of Water Resources		
Other Name:	01S04W23A005S	GAMA PFAS Testing:	Not Reported
Groundwater Quality Data:	https://gamagroundwater.waterboards.ca.gov/gama/gamamap/public/GamaDataDisplay.asp?dataset=DWR&samp_date=&global_id=&assigned_name=01S04W23A005S&store_num=		
GeoTracker Data:	Not Reported		

## GEOCHECK® - PHYSICAL SETTING SOURCE MAP FINDINGS

Map ID  
Direction  
Distance  
Elevation

Database      EDR ID Number

**D29**  
**NNE**  
**1/8 - 1/4 Mile**  
**Higher**

**CA WELLS      CADDW0000020231**

Well ID:	3310031-036	Well Type:	MUNICIPAL
Source:	Department of Health Services		
Other Name:	GAGE WELL 51-1	GAMA PFAS Testing:	Not Reported
Groundwater Quality Data:	<a href="https://gamagroundwater.waterboards.ca.gov/gama/gamamap/public/GamaDataDisplay.asp?dataset=DHS&amp;samp_date=&amp;global_id=&amp;assigned_name=3310031-036&amp;store_num=">https://gamagroundwater.waterboards.ca.gov/gama/gamamap/public/GamaDataDisplay.asp?dataset=DHS&amp;samp_date=&amp;global_id=&amp;assigned_name=3310031-036&amp;store_num=</a>		
GeoTracker Data:	Not Reported		

**D30**  
**North**  
**1/8 - 1/4 Mile**  
**Lower**

**FED USGS      USGS40000140638**

Organization ID:	USGS-CA		
Organization Name:	USGS California Water Science Center		
Monitor Location:	001S004W23A005S	Type:	Well
Description:	Not Reported	HUC:	18070203
Drainage Area:	Not Reported	Drainage Area Units:	Not Reported
Contrib Drainage Area:	Not Reported	Contrib Drainage Area Unts:	Not Reported
Aquifer:	California Coastal Basin aquifers		
Formation Type:	Not Reported	Aquifer Type:	Not Reported
Construction Date:	19510101	Well Depth:	704
Well Depth Units:	ft	Well Hole Depth:	710
Well Hole Depth Units:	ft		

Ground water levels,Number of Measurements:	4	Level reading date:	1991-06-14
Feet below surface:	Not Reported	Feet to sea level:	Not Reported
Note:	The site was being pumped.		

Level reading date:	1989-10-25	Feet below surface:	Not Reported
Feet to sea level:	Not Reported	Note:	The site was being pumped.

Level reading date:	1989-04-26	Feet below surface:	Not Reported
Feet to sea level:	Not Reported	Note:	The site was being pumped.

Level reading date:	1988-10-14	Feet below surface:	Not Reported
Feet to sea level:	Not Reported	Note:	The site was being pumped.

**E31**  
**SSW**  
**1/8 - 1/4 Mile**  
**Higher**

**CA WELLS      CADDW0000016725**

Well ID:	3310031-029	Well Type:	MUNICIPAL
Source:	Department of Health Services		
Other Name:	GAGE WELL 27-2	GAMA PFAS Testing:	Not Reported
Groundwater Quality Data:	<a href="https://gamagroundwater.waterboards.ca.gov/gama/gamamap/public/GamaDataDisplay.asp?dataset=DHS&amp;samp_date=&amp;global_id=&amp;assigned_name=3310031-029&amp;store_num=">https://gamagroundwater.waterboards.ca.gov/gama/gamamap/public/GamaDataDisplay.asp?dataset=DHS&amp;samp_date=&amp;global_id=&amp;assigned_name=3310031-029&amp;store_num=</a>		
GeoTracker Data:	Not Reported		

## GEOCHECK® - PHYSICAL SETTING SOURCE MAP FINDINGS

Map ID  
Direction  
Distance  
Elevation

Database      EDR ID Number

**E32**  
**SSW**  
**1/8 - 1/4 Mile**  
**Higher**

**CA WELLS      CAPFAS000000950**

Well ID:	3310031-029	Well Type:	MUNICIPAL
Source:	Department of Health Services		
Other Name:	GAGE WELL 27-2	GAMA PFAS Testing:	Yes
Groundwater Quality Data:	<a href="https://gamagroundwater.waterboards.ca.gov/gama/gamamap/public/GamaDataDisplay.asp?dataset=DHS&amp;samp_date=&amp;global_id=&amp;assigned_name=3310031-029&amp;store_num=">https://gamagroundwater.waterboards.ca.gov/gama/gamamap/public/GamaDataDisplay.asp?dataset=DHS&amp;samp_date=&amp;global_id=&amp;assigned_name=3310031-029&amp;store_num=</a>		
GeoTracker Data:	Not Reported		

**E33**  
**SSW**  
**1/8 - 1/4 Mile**  
**Higher**

**FED USGS      USGS40000140514**

Organization ID:	USGS-CA		
Organization Name:	USGS California Water Science Center		
Monitor Location:	001S004W23K001S	Type:	Well
Description:	Not Reported	HUC:	18070203
Drainage Area:	Not Reported	Drainage Area Units:	Not Reported
Contrib Drainage Area:	Not Reported	Contrib Drainage Area Unts:	Not Reported
Aquifer:	California Coastal Basin aquifers		
Formation Type:	Not Reported	Aquifer Type:	Not Reported
Construction Date:	Not Reported	Well Depth:	418
Well Depth Units:	ft	Well Hole Depth:	Not Reported
Well Hole Depth Units:	Not Reported		

**E34**  
**SSW**  
**1/8 - 1/4 Mile**  
**Higher**

**CA WELLS      CAUSGSN00017599**

Well ID:	USGS-340412117155601	Well Type:	UNK
Source:	United States Geological Survey		
Other Name:	USGS-340412117155601	GAMA PFAS Testing:	Not Reported
Groundwater Quality Data:	<a href="https://gamagroundwater.waterboards.ca.gov/gama/gamamap/public/GamaDataDisplay.asp?dataset=USGSNEW&amp;samp_date=&amp;global_id=&amp;assigned_name=USGS-340412117155601&amp;store_num=">https://gamagroundwater.waterboards.ca.gov/gama/gamamap/public/GamaDataDisplay.asp?dataset=USGSNEW&amp;samp_date=&amp;global_id=&amp;assigned_name=USGS-340412117155601&amp;store_num=</a>		
GeoTracker Data:	Not Reported		

**E35**  
**SW**  
**1/8 - 1/4 Mile**  
**Lower**

**CA WELLS      936**

Seq:	936	Prim sta c:	01S/04W-23K01 S
Frds no:	3310031029	County:	33
District:	14	User id:	WAT
System no:	3310031	Water type:	G
Source nam:	GAGE WELL 27-2	Station ty:	WELL/AMBNT/MUN/INTAKE/SUPPLY
Latitude:	340413.7	Longitude:	1171600.3
Precision:	1	Status:	AR
Comment 1:	Not Reported	Comment 2:	Not Reported



## GEOCHECK® - PHYSICAL SETTING SOURCE MAP FINDINGS

Comment 3:	Not Reported	Comment 4:	Not Reported
Comment 5:	Not Reported	Comment 6:	Not Reported
Comment 7:	Not Reported		
System no:	3310031	System nam:	Riverside, City Of
Hqname:	Not Reported	Address:	3900 MAIN STREET
City:	RIVERSIDE	State:	CA
Zip:	92522	Zip ext:	Not Reported
Pop serv:	245000	Connection:	58586
Area serve:	RIVERSIDE		
Sample date:	29-MAR-18	Finding:	9.2
Chemical:	NITRATE (AS N)	Report units:	MG/L
Dir:	0.4		
Sample date:	29-MAR-18	Finding:	8.4
Chemical:	PERCHLORATE	Report units:	UG/L
Dir:	4.		
Sample date:	28-FEB-18	Finding:	9.3
Chemical:	NITRATE (AS N)	Report units:	MG/L
Dir:	0.4		
Sample date:	28-FEB-18	Finding:	9.4
Chemical:	PERCHLORATE	Report units:	UG/L
Dir:	4.		
Sample date:	25-JAN-18	Finding:	9.7
Chemical:	NITRATE (AS N)	Report units:	MG/L
Dir:	0.4		
Sample date:	25-JAN-18	Finding:	8.5
Chemical:	PERCHLORATE	Report units:	UG/L
Dir:	4.		
Sample date:	08-DEC-17	Finding:	8.4
Chemical:	NITRATE (AS N)	Report units:	MG/L
Dir:	0.4		
Sample date:	08-DEC-17	Finding:	8.1
Chemical:	PERCHLORATE	Report units:	UG/L
Dir:	4.		
Sample date:	01-NOV-17	Finding:	8.9
Chemical:	PERCHLORATE	Report units:	UG/L
Dir:	4.		
Sample date:	01-NOV-17	Finding:	8.8
Chemical:	NITRATE (AS N)	Report units:	MG/L
Dir:	0.4		
Sample date:	05-OCT-17	Finding:	8.2
Chemical:	PERCHLORATE	Report units:	UG/L
Dir:	4.		
Sample date:	05-OCT-17	Finding:	8.6
Chemical:	NITRATE (AS N)	Report units:	MG/L
Dir:	0.4		
Sample date:	15-SEP-17	Finding:	8.6
Chemical:	NITRATE (AS N)	Report units:	MG/L
Dir:	0.4		

## GEOCHECK® - PHYSICAL SETTING SOURCE MAP FINDINGS

Sample date:	15-SEP-17	Finding:	7.4
Chemical:	PERCHLORATE	Report units:	UG/L
Dir:	4.		
Sample date:	09-AUG-17	Finding:	8.4
Chemical:	NITRATE (AS N)	Report units:	MG/L
Dir:	0.4		
Sample date:	09-AUG-17	Finding:	7.5
Chemical:	PERCHLORATE	Report units:	UG/L
Dir:	4.		
Sample date:	21-JUL-17	Finding:	8.5
Chemical:	NITRATE (AS N)	Report units:	MG/L
Dir:	0.4		
Sample date:	21-JUL-17	Finding:	7.8
Chemical:	PERCHLORATE	Report units:	UG/L
Dir:	4.		
Sample date:	14-JUN-17	Finding:	8.8
Chemical:	PERCHLORATE	Report units:	UG/L
Dir:	4.		
Sample date:	14-JUN-17	Finding:	9.1
Chemical:	NITRATE (AS N)	Report units:	MG/L
Dir:	0.4		
Sample date:	03-MAY-17	Finding:	7.9
Chemical:	PERCHLORATE	Report units:	UG/L
Dir:	4.		
Sample date:	03-MAY-17	Finding:	10.
Chemical:	NITRATE (AS N)	Report units:	MG/L
Dir:	0.4		
Sample date:	14-NOV-16	Finding:	9.9
Chemical:	NITRATE (AS N)	Report units:	MG/L
Dir:	0.4		
Sample date:	14-NOV-16	Finding:	4.8
Chemical:	CHROMIUM, HEXAVALENT	Report units:	UG/L
Dir:	1.		
Sample date:	14-NOV-16	Finding:	0.22
Chemical:	GROSS ALPHA COUNTING ERROR	Report units:	PCI/L
Dir:	0.		
Sample date:	14-NOV-16	Finding:	9.4
Chemical:	URANIUM (PCI/L)	Report units:	PCI/L
Dir:	1.		
Sample date:	14-NOV-16	Finding:	9.2
Chemical:	PERCHLORATE	Report units:	UG/L
Dir:	4.		
Sample date:	14-NOV-16	Finding:	1.5
Chemical:	GROSS ALPHA MDA95	Report units:	PCI/L
Dir:	0.		
Sample date:	21-JUL-16	Finding:	9.8
Chemical:	NITRATE (AS N)	Report units:	MG/L

## GEOCHECK® - PHYSICAL SETTING SOURCE MAP FINDINGS

Dir:	0.4		
Sample date:	21-JUL-16	Finding:	8.6
Chemical:	GROSS ALPHA	Report units:	PCI/L
Dir:	3.		
Sample date:	21-JUL-16	Finding:	0.29
Chemical:	GROSS ALPHA COUNTING ERROR	Report units:	PCI/L
Dir:	0.		
Sample date:	21-JUL-16	Finding:	6.2
Chemical:	URANIUM (PCI/L)	Report units:	PCI/L
Dir:	1.		
Sample date:	21-JUL-16	Finding:	9.2
Chemical:	PERCHLORATE	Report units:	UG/L
Dir:	4.		
Sample date:	21-JUL-16	Finding:	1.6
Chemical:	GROSS ALPHA MDA95	Report units:	PCI/L
Dir:	0.		
Sample date:	10-JUN-16	Finding:	0.64
Chemical:	FLUORIDE (F) (NATURAL-SOURCE)	Report units:	MG/L
Dir:	0.1		
Sample date:	10-JUN-16	Finding:	4.4
Chemical:	VANADIUM	Report units:	UG/L
Dir:	3.		
Sample date:	10-JUN-16	Finding:	8.6
Chemical:	GROSS ALPHA	Report units:	PCI/L
Dir:	3.		
Sample date:	10-JUN-16	Finding:	0.29
Chemical:	GROSS ALPHA COUNTING ERROR	Report units:	PCI/L
Dir:	0.		
Sample date:	10-JUN-16	Finding:	6.1
Chemical:	URANIUM (PCI/L)	Report units:	PCI/L
Dir:	1.		
Sample date:	10-JUN-16	Finding:	570.
Chemical:	TOTAL DISSOLVED SOLIDS	Report units:	MG/L
Dir:	0.		
Sample date:	10-JUN-16	Finding:	1.2
Chemical:	LANGELIER INDEX @ 60 C	Report units:	Not Reported
Dir:	0.		
Sample date:	10-JUN-16	Finding:	0.57
Chemical:	TURBIDITY, LABORATORY	Report units:	NTU
Dir:	0.1		
Sample date:	10-JUN-16	Finding:	13.
Chemical:	AGGRSSIVE INDEX (CORROSIVITY)	Report units:	Not Reported
Dir:	0.		
Sample date:	10-JUN-16	Finding:	9.9
Chemical:	NITRATE + NITRITE (AS N)	Report units:	MG/L
Dir:	0.4		

## GEOCHECK® - PHYSICAL SETTING SOURCE MAP FINDINGS

Sample date:	10-JUN-16	Finding:	9.1
Chemical:	PERCHLORATE	Report units:	UG/L
Dir:	4.		
Sample date:	10-JUN-16	Finding:	1.6
Chemical:	GROSS ALPHA MDA95	Report units:	PCI/L
Dir:	0.		
Sample date:	10-JUN-16	Finding:	110.
Chemical:	SULFATE	Report units:	MG/L
Dir:	0.5		
Sample date:	10-JUN-16	Finding:	43.
Chemical:	CHLORIDE	Report units:	MG/L
Dir:	0.		
Sample date:	10-JUN-16	Finding:	3.
Chemical:	POTASSIUM	Report units:	MG/L
Dir:	0.		
Sample date:	10-JUN-16	Finding:	68.
Chemical:	SODIUM	Report units:	MG/L
Dir:	0.		
Sample date:	10-JUN-16	Finding:	27.
Chemical:	MAGNESIUM	Report units:	MG/L
Dir:	0.		
Sample date:	10-JUN-16	Finding:	94.
Chemical:	CALCIUM	Report units:	MG/L
Dir:	0.		
Sample date:	10-JUN-16	Finding:	340.
Chemical:	HARDNESS (TOTAL) AS CaCO <sub>3</sub>	Report units:	MG/L
Dir:	0.		
Sample date:	10-JUN-16	Finding:	9.9
Chemical:	NITRATE (AS N)	Report units:	MG/L
Dir:	0.4		
Sample date:	10-JUN-16	Finding:	330.
Chemical:	BICARBONATE ALKALINITY	Report units:	MG/L
Dir:	0.		
Sample date:	10-JUN-16	Finding:	270.
Chemical:	ALKALINITY (TOTAL) AS CaCO <sub>3</sub>	Report units:	MG/L
Dir:	0.		
Sample date:	10-JUN-16	Finding:	7.7
Chemical:	PH, LABORATORY	Report units:	Not Reported
Dir:	0.		
Sample date:	10-JUN-16	Finding:	2.
Chemical:	ODOR THRESHOLD @ 60 C	Report units:	TON
Dir:	1.		
Sample date:	10-JUN-16	Finding:	920.
Chemical:	SPECIFIC CONDUCTANCE	Report units:	US
Dir:	0.		
Sample date:	20-OCT-15	Finding:	7.2
Chemical:	PERCHLORATE	Report units:	UG/L

## GEOCHECK® - PHYSICAL SETTING SOURCE MAP FINDINGS

Dir:	4.		
Sample date:	20-OCT-15	Finding:	32.
Chemical:	NITRATE (AS NO3)	Report units:	MG/L
Dir:	2.		
Sample date:	20-OCT-15	Finding:	1.7
Chemical:	GROSS ALPHA MDA95	Report units:	PCI/L
Dir:	0.		
Sample date:	20-OCT-15	Finding:	11.
Chemical:	URANIUM (PCI/L)	Report units:	PCI/L
Dir:	1.		
Sample date:	20-OCT-15	Finding:	0.29
Chemical:	GROSS ALPHA COUNTING ERROR	Report units:	PCI/L
Dir:	0.		
Sample date:	17-SEP-15	Finding:	0.28
Chemical:	GROSS ALPHA COUNTING ERROR	Report units:	PCI/L
Dir:	0.		
Sample date:	17-SEP-15	Finding:	36.
Chemical:	NITRATE (AS NO3)	Report units:	MG/L
Dir:	2.		
Sample date:	17-SEP-15	Finding:	7.4
Chemical:	PERCHLORATE	Report units:	UG/L
Dir:	4.		
Sample date:	17-SEP-15	Finding:	1.8
Chemical:	GROSS ALPHA MDA95	Report units:	PCI/L
Dir:	0.		
Sample date:	17-SEP-15	Finding:	10.
Chemical:	URANIUM (PCI/L)	Report units:	PCI/L
Dir:	1.		
Sample date:	06-AUG-15	Finding:	0.29
Chemical:	GROSS ALPHA COUNTING ERROR	Report units:	PCI/L
Dir:	0.		
Sample date:	06-AUG-15	Finding:	10.
Chemical:	URANIUM (PCI/L)	Report units:	PCI/L
Dir:	1.		
Sample date:	06-AUG-15	Finding:	34.
Chemical:	NITRATE (AS NO3)	Report units:	MG/L
Dir:	2.		
Sample date:	06-AUG-15	Finding:	7.4
Chemical:	PERCHLORATE	Report units:	UG/L
Dir:	4.		
Sample date:	06-AUG-15	Finding:	1.4
Chemical:	GROSS ALPHA MDA95	Report units:	PCI/L
Dir:	0.		
Sample date:	15-JUL-15	Finding:	7.2
Chemical:	PERCHLORATE	Report units:	UG/L
Dir:	4.		

## GEOCHECK® - PHYSICAL SETTING SOURCE MAP FINDINGS

Sample date:	15-JUL-15	Finding:	35.
Chemical:	NITRATE (AS NO3)	Report units:	MG/L
Dir:	2.		
Sample date:	15-JUL-15	Finding:	9.4
Chemical:	URANIUM (PCI/L)	Report units:	PCI/L
Dir:	1.		
Sample date:	15-JUL-15	Finding:	0.29
Chemical:	GROSS ALPHA COUNTING ERROR	Report units:	PCI/L
Dir:	0.		
Sample date:	15-JUL-15	Finding:	1.3
Chemical:	GROSS ALPHA MDA95	Report units:	PCI/L
Dir:	0.		
Sample date:	23-JUN-15	Finding:	0.3
Chemical:	GROSS ALPHA COUNTING ERROR	Report units:	PCI/L
Dir:	0.		
Sample date:	23-JUN-15	Finding:	11.
Chemical:	URANIUM (PCI/L)	Report units:	PCI/L
Dir:	1.		
Sample date:	23-JUN-15	Finding:	36.
Chemical:	NITRATE (AS NO3)	Report units:	MG/L
Dir:	2.		
Sample date:	23-JUN-15	Finding:	7.3
Chemical:	PERCHLORATE	Report units:	UG/L
Dir:	4.		
Sample date:	23-JUN-15	Finding:	1.8
Chemical:	GROSS ALPHA MDA95	Report units:	PCI/L
Dir:	0.		
Sample date:	29-MAY-15	Finding:	0.29
Chemical:	GROSS ALPHA COUNTING ERROR	Report units:	PCI/L
Dir:	0.		
Sample date:	29-MAY-15	Finding:	11.
Chemical:	URANIUM (PCI/L)	Report units:	PCI/L
Dir:	1.		
Sample date:	29-MAY-15	Finding:	37.
Chemical:	NITRATE (AS NO3)	Report units:	MG/L
Dir:	2.		
Sample date:	29-MAY-15	Finding:	8.
Chemical:	PERCHLORATE	Report units:	UG/L
Dir:	4.		
Sample date:	29-MAY-15	Finding:	1.3
Chemical:	GROSS ALPHA MDA95	Report units:	PCI/L
Dir:	0.		
Sample date:	02-APR-15	Finding:	0.28
Chemical:	GROSS ALPHA COUNTING ERROR	Report units:	PCI/L
Dir:	0.		
Sample date:	02-APR-15	Finding:	9.4
Chemical:	URANIUM (PCI/L)	Report units:	PCI/L

## GEOCHECK® - PHYSICAL SETTING SOURCE MAP FINDINGS

Dir:	1.		
Sample date:	02-APR-15	Finding:	36.
Chemical:	NITRATE (AS NO3)	Report units:	MG/L
Dir:	2.		
Sample date:	02-APR-15	Finding:	7.9
Chemical:	PERCHLORATE	Report units:	UG/L
Dir:	4.		
Sample date:	02-APR-15	Finding:	1.8
Chemical:	GROSS ALPHA MDA95	Report units:	PCI/L
Dir:	0.		
Sample date:	13-MAR-15	Finding:	8.4
Chemical:	PERCHLORATE	Report units:	UG/L
Dir:	4.		
Sample date:	13-MAR-15	Finding:	37.
Chemical:	NITRATE (AS NO3)	Report units:	MG/L
Dir:	2.		
Sample date:	13-MAR-15	Finding:	8.7
Chemical:	URANIUM (PCI/L)	Report units:	PCI/L
Dir:	1.		
Sample date:	13-MAR-15	Finding:	0.25
Chemical:	GROSS ALPHA COUNTING ERROR	Report units:	PCI/L
Dir:	0.		
Sample date:	13-MAR-15	Finding:	6.5
Chemical:	GROSS ALPHA	Report units:	PCI/L
Dir:	3.		
Sample date:	13-MAR-15	Finding:	1.4
Chemical:	GROSS ALPHA MDA95	Report units:	PCI/L
Dir:	0.		
Sample date:	29-JAN-15	Finding:	8.
Chemical:	PERCHLORATE	Report units:	UG/L
Dir:	4.		
Sample date:	29-JAN-15	Finding:	39.
Chemical:	NITRATE (AS NO3)	Report units:	MG/L
Dir:	2.		
Sample date:	29-JAN-15	Finding:	8.7
Chemical:	URANIUM (PCI/L)	Report units:	PCI/L
Dir:	1.		
Sample date:	29-JAN-15	Finding:	0.29
Chemical:	GROSS ALPHA COUNTING ERROR	Report units:	PCI/L
Dir:	0.		
Sample date:	29-JAN-15	Finding:	1.2
Chemical:	GROSS ALPHA MDA95	Report units:	PCI/L
Dir:	0.		
Sample date:	18-SEP-14	Finding:	0.29
Chemical:	GROSS ALPHA COUNTING ERROR	Report units:	PCI/L
Dir:	0.		

## GEOCHECK® - PHYSICAL SETTING SOURCE MAP FINDINGS

Sample date:	18-SEP-14	Finding:	9.4
Chemical:	URANIUM (PCI/L)	Report units:	PCI/L
Dir:	1.		
Sample date:	18-SEP-14	Finding:	0.52
Chemical:	1,1-DICHLOROETHYLENE	Report units:	UG/L
Dir:	0.5		
Sample date:	18-SEP-14	Finding:	7.2
Chemical:	PERCHLORATE	Report units:	UG/L
Dir:	4.		
Sample date:	18-SEP-14	Finding:	34.
Chemical:	NITRATE (AS NO3)	Report units:	MG/L
Dir:	2.		
Sample date:	18-SEP-14	Finding:	4.5
Chemical:	GROSS ALPHA	Report units:	PCI/L
Dir:	3.		
Sample date:	18-SEP-14	Finding:	0.32
Chemical:	GROSS ALPHA MDA95	Report units:	PCI/L
Dir:	0.		
Sample date:	15-AUG-14	Finding:	4.4
Chemical:	GROSS ALPHA	Report units:	PCI/L
Dir:	3.		
Sample date:	15-AUG-14	Finding:	0.29
Chemical:	GROSS ALPHA COUNTING ERROR	Report units:	PCI/L
Dir:	0.		
Sample date:	15-AUG-14	Finding:	8.7
Chemical:	URANIUM (PCI/L)	Report units:	PCI/L
Dir:	1.		
Sample date:	15-AUG-14	Finding:	35.
Chemical:	NITRATE (AS NO3)	Report units:	MG/L
Dir:	2.		
Sample date:	15-AUG-14	Finding:	7.2
Chemical:	PERCHLORATE	Report units:	UG/L
Dir:	4.		
Sample date:	15-AUG-14	Finding:	0.33
Chemical:	GROSS ALPHA MDA95	Report units:	PCI/L
Dir:	0.		
Sample date:	11-JUL-14	Finding:	0.33
Chemical:	GROSS ALPHA COUNTING ERROR	Report units:	PCI/L
Dir:	0.		
Sample date:	11-JUL-14	Finding:	5.8
Chemical:	GROSS ALPHA	Report units:	PCI/L
Dir:	3.		
Sample date:	11-JUL-14	Finding:	8.
Chemical:	URANIUM (PCI/L)	Report units:	PCI/L
Dir:	1.		
Sample date:	11-JUL-14	Finding:	0.3
Chemical:	GROSS ALPHA MDA95	Report units:	PCI/L



## GEOCHECK® - PHYSICAL SETTING SOURCE MAP FINDINGS

Dir:	0.		
Sample date:	11-JUL-14	Finding:	7.4
Chemical:	PERCHLORATE	Report units:	UG/L
Dir:	4.		
Sample date:	11-JUL-14	Finding:	35.
Chemical:	NITRATE (AS NO3)	Report units:	MG/L
Dir:	2.		
Sample date:	23-MAY-14	Finding:	7.1
Chemical:	PERCHLORATE	Report units:	UG/L
Dir:	4.		
Sample date:	23-MAY-14	Finding:	4.1
Chemical:	GROSS ALPHA	Report units:	PCI/L
Dir:	3.		
Sample date:	23-MAY-14	Finding:	0.27
Chemical:	GROSS ALPHA COUNTING ERROR	Report units:	PCI/L
Dir:	0.		
Sample date:	23-MAY-14	Finding:	6.7
Chemical:	URANIUM (PCI/L)	Report units:	PCI/L
Dir:	1.		
Sample date:	23-MAY-14	Finding:	37.
Chemical:	NITRATE (AS NO3)	Report units:	MG/L
Dir:	2.		
Sample date:	23-MAY-14	Finding:	0.35
Chemical:	GROSS ALPHA MDA95	Report units:	PCI/L
Dir:	0.		
Sample date:	28-FEB-14	Finding:	8.7
Chemical:	URANIUM (PCI/L)	Report units:	PCI/L
Dir:	1.		
Sample date:	28-FEB-14	Finding:	0.31
Chemical:	GROSS ALPHA COUNTING ERROR	Report units:	PCI/L
Dir:	0.		
Sample date:	28-FEB-14	Finding:	5.8
Chemical:	GROSS ALPHA	Report units:	PCI/L
Dir:	3.		
Sample date:	28-FEB-14	Finding:	37.
Chemical:	NITRATE (AS NO3)	Report units:	MG/L
Dir:	2.		
Sample date:	28-FEB-14	Finding:	1.6
Chemical:	TOTAL TRIHALOMETHANES	Report units:	UG/L
Dir:	0.		
Sample date:	28-FEB-14	Finding:	0.35
Chemical:	GROSS ALPHA MDA95	Report units:	PCI/L
Dir:	0.		
Sample date:	28-FEB-14	Finding:	6.9
Chemical:	PERCHLORATE	Report units:	UG/L
Dir:	4.		

## GEOCHECK® - PHYSICAL SETTING SOURCE MAP FINDINGS

Sample date:	20-JUN-13	Finding:	4.68
Chemical:	GROSS ALPHA	Report units:	PCI/L
Dir:	3.		
Sample date:	20-JUN-13	Finding:	7.5
Chemical:	PERCHLORATE	Report units:	UG/L
Dir:	4.		
Sample date:	20-JUN-13	Finding:	870.
Chemical:	SPECIFIC CONDUCTANCE	Report units:	US
Dir:	0.		
Sample date:	20-JUN-13	Finding:	7.8
Chemical:	PH, LABORATORY	Report units:	Not Reported
Dir:	0.		
Sample date:	20-JUN-13	Finding:	250.
Chemical:	ALKALINITY (TOTAL) AS CaCO3	Report units:	MG/L
Dir:	0.		
Sample date:	20-JUN-13	Finding:	310.
Chemical:	BICARBONATE ALKALINITY	Report units:	MG/L
Dir:	0.		
Sample date:	20-JUN-13	Finding:	320.
Chemical:	HARDNESS (TOTAL) AS CaCO3	Report units:	MG/L
Dir:	0.		
Sample date:	20-JUN-13	Finding:	90.
Chemical:	CALCIUM	Report units:	MG/L
Dir:	0.		
Sample date:	20-JUN-13	Finding:	23.
Chemical:	MAGNESIUM	Report units:	MG/L
Dir:	0.		
Sample date:	20-JUN-13	Finding:	69.
Chemical:	SODIUM	Report units:	MG/L
Dir:	0.		
Sample date:	20-JUN-13	Finding:	3.2
Chemical:	POTASSIUM	Report units:	MG/L
Dir:	0.		
Sample date:	20-JUN-13	Finding:	40.
Chemical:	CHLORIDE	Report units:	MG/L
Dir:	0.		
Sample date:	20-JUN-13	Finding:	95.
Chemical:	SULFATE	Report units:	MG/L
Dir:	0.5		
Sample date:	20-JUN-13	Finding:	0.64
Chemical:	FLUORIDE (F) (NATURAL-SOURCE)	Report units:	MG/L
Dir:	0.1		
Sample date:	20-JUN-13	Finding:	4.4
Chemical:	VANADIUM	Report units:	UG/L
Dir:	3.		
Sample date:	20-JUN-13	Finding:	6.9
Chemical:	URANIUM (PCI/L)	Report units:	PCI/L

## GEOCHECK® - PHYSICAL SETTING SOURCE MAP FINDINGS

Dir:	1.		
Sample date:	20-JUN-13	Finding:	550.
Chemical:	TOTAL DISSOLVED SOLIDS	Report units:	MG/L
Dir:	0.		
Sample date:	20-JUN-13	Finding:	1.3
Chemical:	LANGELIER INDEX @ 60 C	Report units:	Not Reported
Dir:	0.		
Sample date:	20-JUN-13	Finding:	37.
Chemical:	NITRATE (AS NO3)	Report units:	MG/L
Dir:	2.		
Sample date:	20-JUN-13	Finding:	7600.
Chemical:	CARBON DIOXIDE	Report units:	UG/L
Dir:	0.		
Sample date:	20-JUN-13	Finding:	0.12
Chemical:	TURBIDITY, LABORATORY	Report units:	NTU
Dir:	0.1		
Sample date:	20-JUN-13	Finding:	13.
Chemical:	AGGRSSIVE INDEX (CORROSIVITY)	Report units:	Not Reported
Dir:	0.		
Sample date:	20-JUN-13	Finding:	8400.
Chemical:	NITRATE + NITRITE (AS N)	Report units:	MG/L
Dir:	0.4		
Sample date:	20-JUN-13	Finding:	1.6
Chemical:	GROSS ALPHA COUNTING ERROR	Report units:	PCI/L
Dir:	0.		
Sample date:	06-DEC-12	Finding:	34.
Chemical:	NITRATE (AS NO3)	Report units:	MG/L
Dir:	2.		
Sample date:	06-DEC-12	Finding:	9.2
Chemical:	URANIUM (PCI/L)	Report units:	PCI/L
Dir:	1.		
Sample date:	06-DEC-12	Finding:	4.
Chemical:	CHROMIUM, HEXAVALENT	Report units:	UG/L
Dir:	1.		
Sample date:	06-DEC-12	Finding:	2.16
Chemical:	GROSS ALPHA COUNTING ERROR	Report units:	PCI/L
Dir:	0.		
Sample date:	06-DEC-12	Finding:	7.49
Chemical:	GROSS ALPHA	Report units:	PCI/L
Dir:	3.		
Sample date:	06-DEC-12	Finding:	7.6
Chemical:	PERCHLORATE	Report units:	UG/L
Dir:	4.		
Sample date:	11-MAY-12	Finding:	8.89
Chemical:	GROSS ALPHA	Report units:	PCI/L
Dir:	3.		

## GEOCHECK® - PHYSICAL SETTING SOURCE MAP FINDINGS

Sample date:	11-MAY-12	Finding:	7.8
Chemical:	PERCHLORATE	Report units:	UG/L
Dir:	4.		
Sample date:	11-MAY-12	Finding:	39.
Chemical:	NITRATE (AS NO3)	Report units:	MG/L
Dir:	2.		
Sample date:	11-MAY-12	Finding:	8.2
Chemical:	URANIUM (PCI/L)	Report units:	PCI/L
Dir:	1.		
Sample date:	11-MAY-12	Finding:	2.29
Chemical:	GROSS ALPHA COUNTING ERROR	Report units:	PCI/L
Dir:	0.		
Sample date:	08-MAR-12	Finding:	10.
Chemical:	URANIUM (PCI/L)	Report units:	PCI/L
Dir:	1.		
Sample date:	08-MAR-12	Finding:	39.
Chemical:	NITRATE (AS NO3)	Report units:	MG/L
Dir:	2.		
Sample date:	08-MAR-12	Finding:	6.3
Chemical:	PERCHLORATE	Report units:	UG/L
Dir:	4.		
Sample date:	08-MAR-12	Finding:	8.94
Chemical:	GROSS ALPHA	Report units:	PCI/L
Dir:	3.		
Sample date:	08-MAR-12	Finding:	1.98
Chemical:	GROSS ALPHA COUNTING ERROR	Report units:	PCI/L
Dir:	0.		
Sample date:	16-FEB-12	Finding:	5.86
Chemical:	GROSS ALPHA	Report units:	PCI/L
Dir:	3.		
Sample date:	16-FEB-12	Finding:	1.92
Chemical:	GROSS ALPHA COUNTING ERROR	Report units:	PCI/L
Dir:	0.		
Sample date:	16-FEB-12	Finding:	10.
Chemical:	URANIUM (PCI/L)	Report units:	PCI/L
Dir:	1.		
Sample date:	16-FEB-12	Finding:	37.
Chemical:	NITRATE (AS NO3)	Report units:	MG/L
Dir:	2.		
Sample date:	16-FEB-12	Finding:	6.6
Chemical:	PERCHLORATE	Report units:	UG/L
Dir:	4.		

# GEOCHECK® - PHYSICAL SETTING SOURCE MAP FINDINGS

Map ID  
 Direction  
 Distance  
 Elevation

Database      EDR ID Number

**36**  
**North**  
**1/4 - 1/2 Mile**  
**Lower**

**CA WELLS      931**

Seq:	931	Prim sta c:	01S/04W-23A05 S
Frds no:	3310031036	County:	33
District:	14	User id:	WAT
System no:	3310031	Water type:	G
Source nam:	GAGE WELL 51-1	Station ty:	WELL/AMBNT/MUN/INTAKE/SUPPLY
Latitude:	340436.6	Longitude:	1171550.4
Precision:	1	Status:	AR
Comment 1:	Not Reported	Comment 2:	Not Reported
Comment 3:	Not Reported	Comment 4:	Not Reported
Comment 5:	Not Reported	Comment 6:	Not Reported
Comment 7:	Not Reported		

System no:	3310031	System nam:	Riverside, City Of
Hqname:	Not Reported	Address:	3900 MAIN STREET
City:	RIVERSIDE	State:	CA
Zip:	92522	Zip ext:	Not Reported
Pop serv:	245000	Connection:	58586
Area serve:	RIVERSIDE		

Sample date:	02-MAR-18	Finding:	8.8
Chemical:	TRICHLOROETHYLENE	Report units:	UG/L
Dir:	0.5		

Sample date:	02-MAR-18	Finding:	2.5e-003
Chemical:	N-NITROSODIMETHYLAMINE (NDMA)	Report units:	UG/L
Dir:	0.		

Sample date:	02-MAR-18	Finding:	8.7
Chemical:	NITRATE (AS N)	Report units:	MG/L
Dir:	0.4		

Sample date:	07-FEB-18	Finding:	8.8
Chemical:	TRICHLOROETHYLENE	Report units:	UG/L
Dir:	0.5		

Sample date:	07-FEB-18	Finding:	8.6
Chemical:	NITRATE (AS N)	Report units:	MG/L
Dir:	0.4		

Sample date:	29-JAN-18	Finding:	7.9
Chemical:	PH, LABORATORY	Report units:	Not Reported
Dir:	0.		

Sample date:	29-JAN-18	Finding:	170.
Chemical:	ALKALINITY (TOTAL) AS CaCO3	Report units:	MG/L
Dir:	0.		

Sample date:	29-JAN-18	Finding:	200.
Chemical:	BICARBONATE ALKALINITY	Report units:	MG/L
Dir:	0.		

Sample date:	29-JAN-18	Finding:	8.7
Chemical:	NITRATE (AS N)	Report units:	MG/L
Dir:	0.4		

## GEOCHECK® - PHYSICAL SETTING SOURCE MAP FINDINGS

Sample date:	29-JAN-18	Finding:	220.
Chemical:	HARDNESS (TOTAL) AS CaCO <sub>3</sub>	Report units:	MG/L
Dir:	0.		
Sample date:	29-JAN-18	Finding:	72.
Chemical:	CALCIUM	Report units:	MG/L
Dir:	0.		
Sample date:	29-JAN-18	Finding:	9.5
Chemical:	MAGNESIUM	Report units:	MG/L
Dir:	0.		
Sample date:	29-JAN-18	Finding:	25.
Chemical:	SODIUM	Report units:	MG/L
Dir:	0.		
Sample date:	29-JAN-18	Finding:	2.2
Chemical:	POTASSIUM	Report units:	MG/L
Dir:	0.		
Sample date:	29-JAN-18	Finding:	16.
Chemical:	CHLORIDE	Report units:	MG/L
Dir:	0.		
Sample date:	29-JAN-18	Finding:	44.
Chemical:	SULFATE	Report units:	MG/L
Dir:	0.5		
Sample date:	29-JAN-18	Finding:	0.45
Chemical:	FLUORIDE (F) (NATURAL-SOURCE)	Report units:	MG/L
Dir:	0.1		
Sample date:	29-JAN-18	Finding:	2.
Chemical:	CHROMIUM, HEXAVALENT	Report units:	UG/L
Dir:	1.		
Sample date:	29-JAN-18	Finding:	3.4
Chemical:	MOLYBDENUM	Report units:	UG/L
Dir:	0.		
Sample date:	29-JAN-18	Finding:	5.6
Chemical:	VANADIUM	Report units:	UG/L
Dir:	3.		
Sample date:	29-JAN-18	Finding:	0.7
Chemical:	GROSS ALPHA COUNTING ERROR	Report units:	PCI/L
Dir:	0.		
Sample date:	29-JAN-18	Finding:	0.39
Chemical:	GROSS BETA COUNTING ERROR	Report units:	PCI/L
Dir:	0.		
Sample date:	29-JAN-18	Finding:	12.
Chemical:	URANIUM (PCI/L)	Report units:	PCI/L
Dir:	1.		
Sample date:	29-JAN-18	Finding:	8.2
Chemical:	TRICHLOROETHYLENE	Report units:	UG/L
Dir:	0.5		
Sample date:	29-JAN-18	Finding:	350.
Chemical:	TOTAL DISSOLVED SOLIDS	Report units:	MG/L

## GEOCHECK® - PHYSICAL SETTING SOURCE MAP FINDINGS

Dir:	0.		
Sample date:	29-JAN-18	Finding:	1.1
Chemical:	LANGELIER INDEX @ 60 C	Report units:	Not Reported
Dir:	0.		
Sample date:	29-JAN-18	Finding:	5.7e-002
Chemical:	BROMIDE	Report units:	MG/L
Dir:	0.		
Sample date:	29-JAN-18	Finding:	12.
Chemical:	AGGRSSIVE INDEX (CORROSIVITY)	Report units:	Not Reported
Dir:	0.		
Sample date:	29-JAN-18	Finding:	8.7
Chemical:	NITRATE + NITRITE (AS N)	Report units:	MG/L
Dir:	0.4		
Sample date:	29-JAN-18	Finding:	1.4
Chemical:	GROSS ALPHA MDA95	Report units:	PCI/L
Dir:	0.		
Sample date:	29-JAN-18	Finding:	0.47
Chemical:	RADIUM 226 MDA95	Report units:	PCI/L
Dir:	0.		
Sample date:	29-JAN-18	Finding:	0.87
Chemical:	RADIUM 228 MDA95	Report units:	PCI/L
Dir:	0.		
Sample date:	29-JAN-18	Finding:	1.2
Chemical:	GROSS BETA MDA95	Report units:	PCI/L
Dir:	0.		
Sample date:	29-JAN-18	Finding:	530.
Chemical:	SPECIFIC CONDUCTANCE	Report units:	US
Dir:	0.		
Sample date:	29-JAN-18	Finding:	2.
Chemical:	ODOR THRESHOLD @ 60 C	Report units:	TON
Dir:	1.		
Sample date:	29-JAN-18	Finding:	330.
Chemical:	TRITIUM MDA95	Report units:	PCI/L
Dir:	0.		
Sample date:	29-JAN-18	Finding:	324.
Chemical:	TRITIUM COUNTING ERROR	Report units:	PCI/L
Dir:	0.		
Sample date:	29-JAN-18	Finding:	0.491
Chemical:	STRONTIUM - 90 MDA95	Report units:	PCI/L
Dir:	0.		
Sample date:	29-JAN-18	Finding:	0.21
Chemical:	STRONTIUM - 90 COUNTING ERROR	Report units:	PCI/L
Dir:	0.		
Sample date:	20-DEC-17	Finding:	8.5
Chemical:	NITRATE (AS N)	Report units:	MG/L
Dir:	0.4		

## GEOCHECK® - PHYSICAL SETTING SOURCE MAP FINDINGS

Sample date:	29-NOV-17	Finding:	8.2
Chemical:	PH, LABORATORY	Report units:	Not Reported
Dir:	0.		
Sample date:	29-NOV-17	Finding:	170.
Chemical:	ALKALINITY (TOTAL) AS CaCO <sub>3</sub>	Report units:	MG/L
Dir:	0.		
Sample date:	29-NOV-17	Finding:	210.
Chemical:	BICARBONATE ALKALINITY	Report units:	MG/L
Dir:	0.		
Sample date:	29-NOV-17	Finding:	2.2
Chemical:	CARBONATE ALKALINITY	Report units:	MG/L
Dir:	0.		
Sample date:	29-NOV-17	Finding:	8.6
Chemical:	NITRATE (AS N)	Report units:	MG/L
Dir:	0.4		
Sample date:	29-NOV-17	Finding:	6.8e-002
Chemical:	PHOSPHATE (AS PO <sub>4</sub> )	Report units:	UG/L
Dir:	0.		
Sample date:	29-NOV-17	Finding:	220.
Chemical:	HARDNESS (TOTAL) AS CaCO <sub>3</sub>	Report units:	MG/L
Dir:	0.		
Sample date:	29-NOV-17	Finding:	71.
Chemical:	CALCIUM	Report units:	MG/L
Dir:	0.		
Sample date:	29-NOV-17	Finding:	9.4
Chemical:	MAGNESIUM	Report units:	MG/L
Dir:	0.		
Sample date:	29-NOV-17	Finding:	24.
Chemical:	SODIUM	Report units:	MG/L
Dir:	0.		
Sample date:	29-NOV-17	Finding:	2.2
Chemical:	POTASSIUM	Report units:	MG/L
Dir:	0.		
Sample date:	29-NOV-17	Finding:	16.
Chemical:	CHLORIDE	Report units:	MG/L
Dir:	0.		
Sample date:	29-NOV-17	Finding:	44.
Chemical:	SULFATE	Report units:	MG/L
Dir:	0.5		
Sample date:	29-NOV-17	Finding:	0.44
Chemical:	FLUORIDE (F) (NATURAL-SOURCE)	Report units:	MG/L
Dir:	0.1		
Sample date:	29-NOV-17	Finding:	22.
Chemical:	SILICA	Report units:	MG/L
Dir:	0.		
Sample date:	29-NOV-17	Finding:	2.1
Chemical:	CHROMIUM, HEXAVALENT	Report units:	UG/L



## GEOCHECK® - PHYSICAL SETTING SOURCE MAP FINDINGS

Dir:	1.		
Sample date:	29-NOV-17	Finding:	3.2
Chemical:	MOLYDBENDUM	Report units:	UG/L
Dir:	0.		
Sample date:	29-NOV-17	Finding:	5.5
Chemical:	VANADIUM	Report units:	UG/L
Dir:	3.		
Sample date:	29-NOV-17	Finding:	8.5e-003
Chemical:	LITHIUM	Report units:	UG/L
Dir:	0.		
Sample date:	29-NOV-17	Finding:	6.9
Chemical:	GROSS ALPHA	Report units:	PCI/L
Dir:	3.		
Sample date:	29-NOV-17	Finding:	1.1
Chemical:	GROSS ALPHA COUNTING ERROR	Report units:	PCI/L
Dir:	0.		
Sample date:	29-NOV-17	Finding:	5.4
Chemical:	GROSS BETA	Report units:	PCI/L
Dir:	4.		
Sample date:	29-NOV-17	Finding:	0.73
Chemical:	GROSS BETA COUNTING ERROR	Report units:	PCI/L
Dir:	0.		
Sample date:	29-NOV-17	Finding:	0.13
Chemical:	RADIUM 226 COUNTING ERROR	Report units:	PCI/L
Dir:	0.		
Sample date:	29-NOV-17	Finding:	11.
Chemical:	URANIUM (PCI/L)	Report units:	PCI/L
Dir:	1.		
Sample date:	29-NOV-17	Finding:	8.2
Chemical:	TRICHLOROETHYLENE	Report units:	UG/L
Dir:	0.5		
Sample date:	29-NOV-17	Finding:	360.
Chemical:	TOTAL DISSOLVED SOLIDS	Report units:	MG/L
Dir:	0.		
Sample date:	29-NOV-17	Finding:	1.4
Chemical:	LANGELIER INDEX @ 60 C	Report units:	Not Reported
Dir:	0.		
Sample date:	29-NOV-17	Finding:	0.17
Chemical:	TURBIDITY, LABORATORY	Report units:	NTU
Dir:	0.1		
Sample date:	29-NOV-17	Finding:	5.9e-002
Chemical:	BROMIDE	Report units:	MG/L
Dir:	0.		
Sample date:	29-NOV-17	Finding:	13.
Chemical:	AGGRSSIVE INDEX (CORROSIVITY)	Report units:	Not Reported
Dir:	0.		

## GEOCHECK® - PHYSICAL SETTING SOURCE MAP FINDINGS

Sample date:	29-NOV-17	Finding:	8.6
Chemical:	NITRATE + NITRITE (AS N)	Report units:	MG/L
Dir:	0.4		
Sample date:	29-NOV-17	Finding:	2.7
Chemical:	GROSS ALPHA MDA95	Report units:	PCI/L
Dir:	0.		
Sample date:	29-NOV-17	Finding:	0.26
Chemical:	RADIUM 226 MDA95	Report units:	PCI/L
Dir:	0.		
Sample date:	29-NOV-17	Finding:	0.83
Chemical:	RADIUM 228 MDA95	Report units:	PCI/L
Dir:	0.		
Sample date:	29-NOV-17	Finding:	2.
Chemical:	GROSS BETA MDA95	Report units:	PCI/L
Dir:	0.		
Sample date:	29-NOV-17	Finding:	1.02
Chemical:	STRONTIUM - 90 MDA95	Report units:	PCI/L
Dir:	0.		
Sample date:	29-NOV-17	Finding:	540.
Chemical:	SPECIFIC CONDUCTANCE	Report units:	US
Dir:	0.		
Sample date:	29-NOV-17	Finding:	0.444
Chemical:	STRONTIUM - 90 COUNTING ERROR	Report units:	PCI/L
Dir:	0.		
Sample date:	29-NOV-17	Finding:	287.
Chemical:	TRITIUM MDA95	Report units:	PCI/L
Dir:	0.		
Sample date:	29-NOV-17	Finding:	278.
Chemical:	TRITIUM COUNTING ERROR	Report units:	PCI/L
Dir:	0.		
Sample date:	19-OCT-17	Finding:	7.7
Chemical:	TRICHLOROETHYLENE	Report units:	UG/L
Dir:	0.5		
Sample date:	19-OCT-17	Finding:	8.4
Chemical:	NITRATE (AS N)	Report units:	MG/L
Dir:	0.4		
Sample date:	27-SEP-17	Finding:	8.9
Chemical:	TRICHLOROETHYLENE	Report units:	UG/L
Dir:	0.5		
Sample date:	27-SEP-17	Finding:	8.7
Chemical:	NITRATE (AS N)	Report units:	MG/L
Dir:	0.4		
Sample date:	25-AUG-17	Finding:	9.72
Chemical:	GROSS ALPHA	Report units:	PCI/L
Dir:	3.		
Sample date:	25-AUG-17	Finding:	2.41
Chemical:	GROSS ALPHA COUNTING ERROR	Report units:	PCI/L

## GEOCHECK® - PHYSICAL SETTING SOURCE MAP FINDINGS

Dir:	0.		
Sample date:	25-AUG-17	Finding:	5.47
Chemical:	GROSS BETA	Report units:	PCI/L
Dir:	4.		
Sample date:	25-AUG-17	Finding:	0.979
Chemical:	GROSS BETA COUNTING ERROR	Report units:	PCI/L
Dir:	0.		
Sample date:	25-AUG-17	Finding:	0.63
Chemical:	STRONTIUM - 90 COUNTING ERROR	Report units:	PCI/L
Dir:	0.		
Sample date:	25-AUG-17	Finding:	2.87
Chemical:	GROSS ALPHA MDA95	Report units:	PCI/L
Dir:	0.		
Sample date:	25-AUG-17	Finding:	1.39
Chemical:	GROSS BETA MDA95	Report units:	PCI/L
Dir:	0.		
Sample date:	25-AUG-17	Finding:	1.39
Chemical:	STRONTIUM - 90 MDA95	Report units:	PCI/L
Dir:	0.		
Sample date:	25-AUG-17	Finding:	262.
Chemical:	TRITIUM COUNTING ERROR	Report units:	PCI/L
Dir:	0.		
Sample date:	25-AUG-17	Finding:	273.
Chemical:	TRITIUM MDA95	Report units:	PCI/L
Dir:	0.		
Sample date:	25-AUG-17	Finding:	550.
Chemical:	SPECIFIC CONDUCTANCE	Report units:	US
Dir:	0.		
Sample date:	25-AUG-17	Finding:	8.1
Chemical:	PH, LABORATORY	Report units:	Not Reported
Dir:	0.		
Sample date:	25-AUG-17	Finding:	170.
Chemical:	ALKALINITY (TOTAL) AS CaCO3	Report units:	MG/L
Dir:	0.		
Sample date:	25-AUG-17	Finding:	210.
Chemical:	BICARBONATE ALKALINITY	Report units:	MG/L
Dir:	0.		
Sample date:	25-AUG-17	Finding:	8.4
Chemical:	NITRATE (AS N)	Report units:	MG/L
Dir:	0.4		
Sample date:	25-AUG-17	Finding:	220.
Chemical:	HARDNESS (TOTAL) AS CaCO3	Report units:	MG/L
Dir:	0.		
Sample date:	25-AUG-17	Finding:	74.
Chemical:	CALCIUM	Report units:	MG/L
Dir:	0.		

## GEOCHECK® - PHYSICAL SETTING SOURCE MAP FINDINGS

Sample date:	25-AUG-17	Finding:	9.7
Chemical:	MAGNESIUM	Report units:	MG/L
Dir:	0.		
Sample date:	25-AUG-17	Finding:	26.
Chemical:	SODIUM	Report units:	MG/L
Dir:	0.		
Sample date:	25-AUG-17	Finding:	2.3
Chemical:	POTASSIUM	Report units:	MG/L
Dir:	0.		
Sample date:	25-AUG-17	Finding:	17.
Chemical:	CHLORIDE	Report units:	MG/L
Dir:	0.		
Sample date:	25-AUG-17	Finding:	47.
Chemical:	SULFATE	Report units:	MG/L
Dir:	0.5		
Sample date:	25-AUG-17	Finding:	0.49
Chemical:	FLUORIDE (F) (NATURAL-SOURCE)	Report units:	MG/L
Dir:	0.1		
Sample date:	25-AUG-17	Finding:	2.1
Chemical:	CHROMIUM, HEXAVALENT	Report units:	UG/L
Dir:	1.		
Sample date:	25-AUG-17	Finding:	3.1
Chemical:	MOLYBDENUM	Report units:	UG/L
Dir:	0.		
Sample date:	25-AUG-17	Finding:	5.6
Chemical:	VANADIUM	Report units:	UG/L
Dir:	3.		
Sample date:	25-AUG-17	Finding:	0.17
Chemical:	RADIUM 226 COUNTING ERROR	Report units:	PCI/L
Dir:	0.		
Sample date:	25-AUG-17	Finding:	12.
Chemical:	URANIUM (PCI/L)	Report units:	PCI/L
Dir:	1.		
Sample date:	25-AUG-17	Finding:	8.6
Chemical:	TRICHLOROETHYLENE	Report units:	UG/L
Dir:	0.5		
Sample date:	25-AUG-17	Finding:	330.
Chemical:	TOTAL DISSOLVED SOLIDS	Report units:	MG/L
Dir:	0.		
Sample date:	25-AUG-17	Finding:	1.2
Chemical:	LANGELIER INDEX @ 60 C	Report units:	Not Reported
Dir:	0.		
Sample date:	25-AUG-17	Finding:	2.1e-003
Chemical:	N-NITROSODI-N-BUTYLAMINE (NDBA)	Report units:	UG/L
Dir:	0.		
Sample date:	25-AUG-17	Finding:	6.2e-002
Chemical:	BROMIDE	Report units:	MG/L

## GEOCHECK® - PHYSICAL SETTING SOURCE MAP FINDINGS

Dir:	0.		
Sample date:	25-AUG-17	Finding:	13.
Chemical:	AGGRSSIVE INDEX (CORROSIVITY)	Report units:	Not Reported
Dir:	0.		
Sample date:	25-AUG-17	Finding:	8.4
Chemical:	NITRATE + NITRITE (AS N)	Report units:	MG/L
Dir:	0.4		
Sample date:	25-AUG-17	Finding:	21.
Chemical:	CHLORATE	Report units:	UG/L
Dir:	20.		
Sample date:	25-AUG-17	Finding:	0.37
Chemical:	RADIUM 226 MDA95	Report units:	PCI/L
Dir:	0.		
Sample date:	25-AUG-17	Finding:	0.73
Chemical:	RADIUM 228 MDA95	Report units:	PCI/L
Dir:	0.		
Sample date:	26-JUL-17	Finding:	8.5
Chemical:	NITRATE (AS N)	Report units:	MG/L
Dir:	0.4		
Sample date:	26-JUL-17	Finding:	7.8
Chemical:	TRICHLOROETHYLENE	Report units:	UG/L
Dir:	0.5		
Sample date:	24-MAY-17	Finding:	0.2
Chemical:	DCPA (TOTAL DI & MONO ACID DEGRADATES)	Dir:	0.
Report units:	UG/L		
Sample date:	19-MAY-17	Finding:	0.27
Chemical:	TURBIDITY, LABORATORY	Report units:	NTU
Dir:	0.1		
Sample date:	19-MAY-17	Finding:	6.3e-002
Chemical:	BROMIDE	Report units:	MG/L
Dir:	0.		
Sample date:	19-MAY-17	Finding:	0.461
Chemical:	STRONTIUM - 90 COUNTING ERROR	Report units:	PCI/L
Dir:	0.		
Sample date:	19-MAY-17	Finding:	1.02
Chemical:	STRONTIUM - 90 MDA95	Report units:	PCI/L
Dir:	0.		
Sample date:	19-MAY-17	Finding:	271.
Chemical:	TRITIUM COUNTING ERROR	Report units:	PCI/L
Dir:	0.		
Sample date:	19-MAY-17	Finding:	285.
Chemical:	TRITIUM MDA95	Report units:	PCI/L
Dir:	0.		
Sample date:	19-MAY-17	Finding:	550.
Chemical:	SPECIFIC CONDUCTANCE	Report units:	US
Dir:	0.		

## GEOCHECK® - PHYSICAL SETTING SOURCE MAP FINDINGS

Sample date:	19-MAY-17	Finding:	8.1
Chemical:	PH, LABORATORY	Report units:	Not Reported
Dir:	0.		
Sample date:	19-MAY-17	Finding:	170.
Chemical:	ALKALINITY (TOTAL) AS CaCO3	Report units:	MG/L
Dir:	0.		
Sample date:	19-MAY-17	Finding:	210.
Chemical:	BICARBONATE ALKALINITY	Report units:	MG/L
Dir:	0.		
Sample date:	19-MAY-17	Finding:	8.4
Chemical:	NITRATE (AS N)	Report units:	MG/L
Dir:	0.4		
Sample date:	19-MAY-17	Finding:	0.12
Chemical:	PHOSPHATE (AS PO4)	Report units:	UG/L
Dir:	0.		
Sample date:	19-MAY-17	Finding:	230.
Chemical:	HARDNESS (TOTAL) AS CaCO3	Report units:	MG/L
Dir:	0.		
Sample date:	19-MAY-17	Finding:	75.
Chemical:	CALCIUM	Report units:	MG/L
Dir:	0.		
Sample date:	19-MAY-17	Finding:	10.
Chemical:	MAGNESIUM	Report units:	MG/L
Dir:	0.		
Sample date:	19-MAY-17	Finding:	25.
Chemical:	SODIUM	Report units:	MG/L
Dir:	0.		
Sample date:	19-MAY-17	Finding:	2.3
Chemical:	POTASSIUM	Report units:	MG/L
Dir:	0.		
Sample date:	19-MAY-17	Finding:	18.
Chemical:	CHLORIDE	Report units:	MG/L
Dir:	0.		
Sample date:	19-MAY-17	Finding:	49.
Chemical:	SULFATE	Report units:	MG/L
Dir:	0.5		
Sample date:	19-MAY-17	Finding:	0.47
Chemical:	FLUORIDE (F) (NATURAL-SOURCE)	Report units:	MG/L
Dir:	0.1		
Sample date:	19-MAY-17	Finding:	2.3
Chemical:	CHROMIUM, HEXAVALENT	Report units:	UG/L
Dir:	1.		
Sample date:	19-MAY-17	Finding:	3.
Chemical:	MOLYBDENUM	Report units:	UG/L
Dir:	0.		
Sample date:	19-MAY-17	Finding:	5.2
Chemical:	VANADIUM	Report units:	UG/L

## GEOCHECK® - PHYSICAL SETTING SOURCE MAP FINDINGS

Dir:	3.		
Sample date:	19-MAY-17	Finding:	5.7
Chemical:	GROSS ALPHA	Report units:	PCI/L
Dir:	3.		
Sample date:	19-MAY-17	Finding:	0.79
Chemical:	GROSS ALPHA COUNTING ERROR	Report units:	PCI/L
Dir:	0.		
Sample date:	19-MAY-17	Finding:	4.2
Chemical:	GROSS BETA	Report units:	PCI/L
Dir:	4.		
Sample date:	19-MAY-17	Finding:	0.42
Chemical:	GROSS BETA COUNTING ERROR	Report units:	PCI/L
Dir:	0.		
Sample date:	19-MAY-17	Finding:	11.
Chemical:	URANIUM (PCI/L)	Report units:	PCI/L
Dir:	1.		
Sample date:	19-MAY-17	Finding:	7.9
Chemical:	TRICHLOROETHYLENE	Report units:	UG/L
Dir:	0.5		
Sample date:	19-MAY-17	Finding:	13.
Chemical:	AGGRSSIVE INDEX (CORROSIVITY)	Report units:	Not Reported
Dir:	0.		
Sample date:	19-MAY-17	Finding:	8.4
Chemical:	NITRATE + NITRITE (AS N)	Report units:	MG/L
Dir:	0.4		
Sample date:	19-MAY-17	Finding:	2.3
Chemical:	GROSS ALPHA MDA95	Report units:	PCI/L
Dir:	0.		
Sample date:	19-MAY-17	Finding:	0.37
Chemical:	RADIUM 226 MDA95	Report units:	PCI/L
Dir:	0.		
Sample date:	19-MAY-17	Finding:	0.76
Chemical:	RADIUM 228 MDA95	Report units:	PCI/L
Dir:	0.		
Sample date:	19-MAY-17	Finding:	1.2
Chemical:	GROSS BETA MDA95	Report units:	PCI/L
Dir:	0.		
Sample date:	19-MAY-17	Finding:	360.
Chemical:	TOTAL DISSOLVED SOLIDS	Report units:	MG/L
Dir:	0.		
Sample date:	19-MAY-17	Finding:	1.3
Chemical:	LANGELIER INDEX @ 60 C	Report units:	Not Reported
Dir:	0.		
Sample date:	06-APR-17	Finding:	8.7
Chemical:	NITRATE (AS N)	Report units:	MG/L
Dir:	0.4		

## GEOCHECK® - PHYSICAL SETTING SOURCE MAP FINDINGS

Sample date:	06-APR-17	Finding:	9.9
Chemical:	TRICHLOROETHYLENE	Report units:	UG/L
Dir:	0.5		
Sample date:	06-APR-17	Finding:	0.52
Chemical:	1,1-DICHLOROETHYLENE	Report units:	UG/L
Dir:	0.5		
Sample date:	02-MAR-17	Finding:	8.7
Chemical:	NITRATE (AS N)	Report units:	MG/L
Dir:	0.4		
Sample date:	02-MAR-17	Finding:	9.1
Chemical:	TRICHLOROETHYLENE	Report units:	UG/L
Dir:	0.5		
Sample date:	09-FEB-17	Finding:	45.
Chemical:	SULFATE	Report units:	MG/L
Dir:	0.5		
Sample date:	09-FEB-17	Finding:	16.
Chemical:	CHLORIDE	Report units:	MG/L
Dir:	0.		
Sample date:	09-FEB-17	Finding:	2.3
Chemical:	CHROMIUM, HEXAVALENT	Report units:	UG/L
Dir:	1.		
Sample date:	09-FEB-17	Finding:	3.1
Chemical:	MOLYBDENUM	Report units:	UG/L
Dir:	0.		
Sample date:	09-FEB-17	Finding:	5.3
Chemical:	VANADIUM	Report units:	UG/L
Dir:	3.		
Sample date:	09-FEB-17	Finding:	7.3
Chemical:	GROSS ALPHA	Report units:	PCI/L
Dir:	3.		
Sample date:	09-FEB-17	Finding:	0.83
Chemical:	GROSS ALPHA COUNTING ERROR	Report units:	PCI/L
Dir:	0.		
Sample date:	09-FEB-17	Finding:	4.9
Chemical:	GROSS BETA	Report units:	PCI/L
Dir:	4.		
Sample date:	09-FEB-17	Finding:	0.54
Chemical:	GROSS BETA COUNTING ERROR	Report units:	PCI/L
Dir:	0.		
Sample date:	09-FEB-17	Finding:	11.
Chemical:	URANIUM (PCI/L)	Report units:	PCI/L
Dir:	1.		
Sample date:	09-FEB-17	Finding:	10.
Chemical:	TRICHLOROETHYLENE	Report units:	UG/L
Dir:	0.5		
Sample date:	09-FEB-17	Finding:	360.
Chemical:	TOTAL DISSOLVED SOLIDS	Report units:	MG/L



## GEOCHECK® - PHYSICAL SETTING SOURCE MAP FINDINGS

Dir:	0.		
Sample date:	09-FEB-17	Finding:	1.5
Chemical:	LANGELIER INDEX @ 60 C	Report units:	Not Reported
Dir:	0.		
Sample date:	09-FEB-17	Finding:	6.2e-002
Chemical:	BROMIDE	Report units:	MG/L
Dir:	0.		
Sample date:	09-FEB-17	Finding:	13.
Chemical:	AGGRSSIVE INDEX (CORROSIVITY)	Report units:	Not Reported
Dir:	0.		
Sample date:	09-FEB-17	Finding:	8.5
Chemical:	NITRATE + NITRITE (AS N)	Report units:	MG/L
Dir:	0.4		
Sample date:	09-FEB-17	Finding:	41.
Chemical:	PERCHLORATE	Report units:	UG/L
Dir:	4.		
Sample date:	09-FEB-17	Finding:	2.
Chemical:	GROSS ALPHA MDA95	Report units:	PCI/L
Dir:	0.		
Sample date:	09-FEB-17	Finding:	0.34
Chemical:	RADIUM 226 MDA95	Report units:	PCI/L
Dir:	0.		
Sample date:	09-FEB-17	Finding:	0.76
Chemical:	RADIUM 228 MDA95	Report units:	PCI/L
Dir:	0.		
Sample date:	09-FEB-17	Finding:	1.5
Chemical:	GROSS BETA MDA95	Report units:	PCI/L
Dir:	0.		
Sample date:	09-FEB-17	Finding:	0.217
Chemical:	STRONTIUM - 90 COUNTING ERROR	Report units:	PCI/L
Dir:	0.		
Sample date:	09-FEB-17	Finding:	0.472
Chemical:	STRONTIUM - 90 MDA95	Report units:	PCI/L
Dir:	0.		
Sample date:	09-FEB-17	Finding:	309.
Chemical:	TRITIUM COUNTING ERROR	Report units:	PCI/L
Dir:	0.		
Sample date:	09-FEB-17	Finding:	317.
Chemical:	TRITIUM MDA95	Report units:	PCI/L
Dir:	0.		
Sample date:	09-FEB-17	Finding:	540.
Chemical:	SPECIFIC CONDUCTANCE	Report units:	US
Dir:	0.		
Sample date:	09-FEB-17	Finding:	8.4
Chemical:	PH, LABORATORY	Report units:	Not Reported
Dir:	0.		

## GEOCHECK® - PHYSICAL SETTING SOURCE MAP FINDINGS

Sample date:	09-FEB-17	Finding:	170.
Chemical:	ALKALINITY (TOTAL) AS CaCO <sub>3</sub>	Report units:	MG/L
Dir:	0.		
Sample date:	09-FEB-17	Finding:	210.
Chemical:	BICARBONATE ALKALINITY	Report units:	MG/L
Dir:	0.		
Sample date:	09-FEB-17	Finding:	3.4
Chemical:	CARBONATE ALKALINITY	Report units:	MG/L
Dir:	0.		
Sample date:	09-FEB-17	Finding:	8.5
Chemical:	NITRATE (AS N)	Report units:	MG/L
Dir:	0.4		
Sample date:	09-FEB-17	Finding:	6.8e-002
Chemical:	PHOSPHATE (AS PO <sub>4</sub> )	Report units:	UG/L
Dir:	0.		
Sample date:	09-FEB-17	Finding:	230.
Chemical:	HARDNESS (TOTAL) AS CaCO <sub>3</sub>	Report units:	MG/L
Dir:	0.		
Sample date:	09-FEB-17	Finding:	75.
Chemical:	CALCIUM	Report units:	MG/L
Dir:	0.		
Sample date:	09-FEB-17	Finding:	10.
Chemical:	MAGNESIUM	Report units:	MG/L
Dir:	0.		
Sample date:	09-FEB-17	Finding:	25.
Chemical:	SODIUM	Report units:	MG/L
Dir:	0.		
Sample date:	09-FEB-17	Finding:	2.4
Chemical:	POTASSIUM	Report units:	MG/L
Dir:	0.		
Sample date:	09-FEB-17	Finding:	0.5
Chemical:	FLUORIDE (F) (NATURAL-SOURCE)	Report units:	MG/L
Dir:	0.1		
Sample date:	02-DEC-16	Finding:	2.2
Chemical:	GROSS BETA MDA95	Report units:	PCI/L
Dir:	0.		
Sample date:	02-DEC-16	Finding:	0.791
Chemical:	STRONTIUM - 90 MDA95	Report units:	PCI/L
Dir:	0.		
Sample date:	02-DEC-16	Finding:	264.
Chemical:	TRITIUM COUNTING ERROR	Report units:	PCI/L
Dir:	0.		
Sample date:	02-DEC-16	Finding:	267.
Chemical:	TRITIUM MDA95	Report units:	PCI/L
Dir:	0.		
Sample date:	02-DEC-16	Finding:	550.
Chemical:	SPECIFIC CONDUCTANCE	Report units:	US

## GEOCHECK® - PHYSICAL SETTING SOURCE MAP FINDINGS

Dir:	0.		
Sample date:	02-DEC-16	Finding:	8.
Chemical:	PH, LABORATORY	Report units:	Not Reported
Dir:	0.		
Sample date:	02-DEC-16	Finding:	170.
Chemical:	ALKALINITY (TOTAL) AS CaCO <sub>3</sub>	Report units:	MG/L
Dir:	0.		
Sample date:	02-DEC-16	Finding:	210.
Chemical:	BICARBONATE ALKALINITY	Report units:	MG/L
Dir:	0.		
Sample date:	02-DEC-16	Finding:	220.
Chemical:	HARDNESS (TOTAL) AS CaCO <sub>3</sub>	Report units:	MG/L
Dir:	0.		
Sample date:	02-DEC-16	Finding:	72.
Chemical:	CALCIUM	Report units:	MG/L
Dir:	0.		
Sample date:	02-DEC-16	Finding:	10.
Chemical:	MAGNESIUM	Report units:	MG/L
Dir:	0.		
Sample date:	02-DEC-16	Finding:	24.
Chemical:	SODIUM	Report units:	MG/L
Dir:	0.		
Sample date:	02-DEC-16	Finding:	2.3
Chemical:	POTASSIUM	Report units:	MG/L
Dir:	0.		
Sample date:	02-DEC-16	Finding:	17.
Chemical:	CHLORIDE	Report units:	MG/L
Dir:	0.		
Sample date:	02-DEC-16	Finding:	48.
Chemical:	SULFATE	Report units:	MG/L
Dir:	0.5		
Sample date:	02-DEC-16	Finding:	0.48
Chemical:	FLUORIDE (F) (NATURAL-SOURCE)	Report units:	MG/L
Dir:	0.1		
Sample date:	02-DEC-16	Finding:	2.3
Chemical:	CHROMIUM, HEXAVALENT	Report units:	UG/L
Dir:	1.		
Sample date:	02-DEC-16	Finding:	2.5
Chemical:	MOLYBDENUM	Report units:	UG/L
Dir:	0.		
Sample date:	02-DEC-16	Finding:	5.1
Chemical:	VANADIUM	Report units:	UG/L
Dir:	3.		
Sample date:	02-DEC-16	Finding:	4.5
Chemical:	GROSS BETA	Report units:	PCI/L
Dir:	4.		

## GEOCHECK® - PHYSICAL SETTING SOURCE MAP FINDINGS

Sample date:	02-DEC-16	Finding:	0.73
Chemical:	GROSS BETA COUNTING ERROR	Report units:	PCI/L
Dir:	0.		
Sample date:	02-DEC-16	Finding:	0.15
Chemical:	RADIUM 226 COUNTING ERROR	Report units:	PCI/L
Dir:	0.		
Sample date:	02-DEC-16	Finding:	350.
Chemical:	TOTAL DISSOLVED SOLIDS	Report units:	MG/L
Dir:	0.		
Sample date:	02-DEC-16	Finding:	1.2
Chemical:	LANGELIER INDEX @ 60 C	Report units:	Not Reported
Dir:	0.		
Sample date:	02-DEC-16	Finding:	0.12
Chemical:	TURBIDITY, LABORATORY	Report units:	NTU
Dir:	0.1		
Sample date:	02-DEC-16	Finding:	6.3e-002
Chemical:	BROMIDE	Report units:	MG/L
Dir:	0.		
Sample date:	02-DEC-16	Finding:	13.
Chemical:	AGGRSSIVE INDEX (CORROSIVITY)	Report units:	Not Reported
Dir:	0.		
Sample date:	02-DEC-16	Finding:	8.6
Chemical:	NITRATE + NITRITE (AS N)	Report units:	MG/L
Dir:	0.4		
Sample date:	02-DEC-16	Finding:	0.32
Chemical:	RADIUM 226 MDA95	Report units:	PCI/L
Dir:	0.		
Sample date:	02-DEC-16	Finding:	0.79
Chemical:	RADIUM 228 MDA95	Report units:	PCI/L
Dir:	0.		
Sample date:	02-DEC-16	Finding:	0.344
Chemical:	STRONTIUM - 90 COUNTING ERROR	Report units:	PCI/L
Dir:	0.		
Sample date:	14-NOV-16	Finding:	10.
Chemical:	TRICHLOROETHYLENE	Report units:	UG/L
Dir:	0.5		
Sample date:	28-OCT-16	Finding:	46.
Chemical:	PERCHLORATE	Report units:	UG/L
Dir:	4.		
Sample date:	28-OCT-16	Finding:	8.
Chemical:	NITRATE (AS N)	Report units:	MG/L
Dir:	0.4		
Sample date:	28-OCT-16	Finding:	11.
Chemical:	TRICHLOROETHYLENE	Report units:	UG/L
Dir:	0.5		
Sample date:	23-SEP-16	Finding:	0.52
Chemical:	1,1-DICHLOROETHYLENE	Report units:	UG/L

## GEOCHECK® - PHYSICAL SETTING SOURCE MAP FINDINGS

Dir:	0.5		
Sample date:	23-SEP-16	Finding:	11.
Chemical:	URANIUM (PCI/L)	Report units:	PCI/L
Dir:	1.		
Sample date:	23-SEP-16	Finding:	7.9
Chemical:	NITRATE (AS N)	Report units:	MG/L
Dir:	0.4		
Sample date:	23-SEP-16	Finding:	11.
Chemical:	TRICHLOROETHYLENE	Report units:	UG/L
Dir:	0.5		
Sample date:	23-SEP-16	Finding:	44.
Chemical:	PERCHLORATE	Report units:	UG/L
Dir:	4.		
Sample date:	23-SEP-16	Finding:	3.
Chemical:	GROSS ALPHA MDA95	Report units:	PCI/L
Dir:	0.		
Sample date:	23-SEP-16	Finding:	4.4
Chemical:	GROSS ALPHA COUNTING ERROR	Report units:	PCI/L
Dir:	0.		
Sample date:	28-JUL-16	Finding:	66.
Chemical:	CALCIUM	Report units:	MG/L
Dir:	0.		
Sample date:	28-JUL-16	Finding:	10.
Chemical:	MAGNESIUM	Report units:	MG/L
Dir:	0.		
Sample date:	28-JUL-16	Finding:	24.
Chemical:	SODIUM	Report units:	MG/L
Dir:	0.		
Sample date:	28-JUL-16	Finding:	2.2
Chemical:	POTASSIUM	Report units:	MG/L
Dir:	0.		
Sample date:	28-JUL-16	Finding:	14.
Chemical:	CHLORIDE	Report units:	MG/L
Dir:	0.		
Sample date:	28-JUL-16	Finding:	48.
Chemical:	SULFATE	Report units:	MG/L
Dir:	0.5		
Sample date:	28-JUL-16	Finding:	0.52
Chemical:	FLUORIDE (F) (NATURAL-SOURCE)	Report units:	MG/L
Dir:	0.1		
Sample date:	28-JUL-16	Finding:	2.1
Chemical:	CHROMIUM, HEXAVALENT	Report units:	UG/L
Dir:	1.		
Sample date:	28-JUL-16	Finding:	2.9
Chemical:	MOLYBDENUM	Report units:	UG/L
Dir:	0.		

## GEOCHECK® - PHYSICAL SETTING SOURCE MAP FINDINGS

Sample date:	28-JUL-16	Finding:	5.3
Chemical:	VANADIUM	Report units:	UG/L
Dir:	3.		
Sample date:	28-JUL-16	Finding:	8.6
Chemical:	GROSS ALPHA	Report units:	PCI/L
Dir:	3.		
Sample date:	28-JUL-16	Finding:	3.6
Chemical:	GROSS ALPHA COUNTING ERROR	Report units:	PCI/L
Dir:	0.		
Sample date:	28-JUL-16	Finding:	5.9
Chemical:	GROSS BETA	Report units:	PCI/L
Dir:	4.		
Sample date:	28-JUL-16	Finding:	1.9
Chemical:	GROSS BETA COUNTING ERROR	Report units:	PCI/L
Dir:	0.		
Sample date:	28-JUL-16	Finding:	0.2
Chemical:	RADIUM 226 COUNTING ERROR	Report units:	PCI/L
Dir:	0.		
Sample date:	28-JUL-16	Finding:	10.
Chemical:	URANIUM (PCI/L)	Report units:	PCI/L
Dir:	1.		
Sample date:	28-JUL-16	Finding:	1.2
Chemical:	BROMOFORM (THM)	Report units:	UG/L
Dir:	1.		
Sample date:	28-JUL-16	Finding:	0.55
Chemical:	1,1-DICHLOROETHYLENE	Report units:	UG/L
Dir:	0.5		
Sample date:	28-JUL-16	Finding:	13.
Chemical:	TRICHLOROETHYLENE	Report units:	UG/L
Dir:	0.5		
Sample date:	28-JUL-16	Finding:	350.
Chemical:	TOTAL DISSOLVED SOLIDS	Report units:	MG/L
Dir:	0.		
Sample date:	28-JUL-16	Finding:	1.
Chemical:	LANGELIER INDEX @ 60 C	Report units:	Not Reported
Dir:	0.		
Sample date:	28-JUL-16	Finding:	1.9
Chemical:	TOTAL TRIHALOMETHANES	Report units:	UG/L
Dir:	0.		
Sample date:	28-JUL-16	Finding:	5.3e-002
Chemical:	BROMIDE	Report units:	MG/L
Dir:	0.		
Sample date:	28-JUL-16	Finding:	12.
Chemical:	AGGRSSIVE INDEX (CORROSIVITY)	Report units:	Not Reported
Dir:	0.		
Sample date:	28-JUL-16	Finding:	7.7
Chemical:	NITRATE + NITRITE (AS N)	Report units:	MG/L

## GEOCHECK® - PHYSICAL SETTING SOURCE MAP FINDINGS

Dir:	0.4		
Sample date:	28-JUL-16	Finding:	47.
Chemical:	PERCHLORATE	Report units:	UG/L
Dir:	4.		
Sample date:	28-JUL-16	Finding:	21.
Chemical:	CHLORATE	Report units:	UG/L
Dir:	20.		
Sample date:	28-JUL-16	Finding:	3.
Chemical:	GROSS ALPHA MDA95	Report units:	PCI/L
Dir:	0.		
Sample date:	28-JUL-16	Finding:	0.38
Chemical:	RADIUM 226 MDA95	Report units:	PCI/L
Dir:	0.		
Sample date:	28-JUL-16	Finding:	0.57
Chemical:	RADIUM 228 MDA95	Report units:	PCI/L
Dir:	0.		
Sample date:	28-JUL-16	Finding:	1.5
Chemical:	GROSS BETA MDA95	Report units:	PCI/L
Dir:	0.		
Sample date:	28-JUL-16	Finding:	200.
Chemical:	HARDNESS (TOTAL) AS CaCO3	Report units:	MG/L
Dir:	0.		
Sample date:	28-JUL-16	Finding:	7.7
Chemical:	NITRATE (AS N)	Report units:	MG/L
Dir:	0.4		
Sample date:	28-JUL-16	Finding:	190.
Chemical:	BICARBONATE ALKALINITY	Report units:	MG/L
Dir:	0.		
Sample date:	28-JUL-16	Finding:	160.
Chemical:	ALKALINITY (TOTAL) AS CaCO3	Report units:	MG/L
Dir:	0.		
Sample date:	28-JUL-16	Finding:	7.9
Chemical:	PH, LABORATORY	Report units:	Not Reported
Dir:	0.		
Sample date:	28-JUL-16	Finding:	520.
Chemical:	SPECIFIC CONDUCTANCE	Report units:	US
Dir:	0.		
Sample date:	28-JUL-16	Finding:	2.
Chemical:	ODOR THRESHOLD @ 60 C	Report units:	TON
Dir:	1.		
Sample date:	28-JUL-16	Finding:	267.
Chemical:	TRITIUM MDA95	Report units:	PCI/L
Dir:	0.		
Sample date:	28-JUL-16	Finding:	0.382
Chemical:	STRONTIUM - 90 MDA95	Report units:	PCI/L
Dir:	0.		

## GEOCHECK® - PHYSICAL SETTING SOURCE MAP FINDINGS

Sample date:	28-JUL-16	Finding:	0.151
Chemical:	STRONTIUM - 90 COUNTING ERROR	Report units:	PCI/L
Dir:	0.		
Sample date:	28-JUL-16	Finding:	153.
Chemical:	TRITIUM COUNTING ERROR	Report units:	PCI/L
Dir:	0.		
Sample date:	07-JAN-16	Finding:	5.6
Chemical:	TRICHLOROETHYLENE	Report units:	UG/L
Dir:	0.5		
Sample date:	07-JAN-16	Finding:	8.2
Chemical:	NITRATE (AS N)	Report units:	MG/L
Dir:	0.4		
Sample date:	10-DEC-15	Finding:	1.7
Chemical:	GROSS BETA MDA95	Report units:	PCI/L
Dir:	0.		
Sample date:	10-DEC-15	Finding:	0.45
Chemical:	FLUORIDE (F) (NATURAL-SOURCE)	Report units:	MG/L
Dir:	0.1		
Sample date:	10-DEC-15	Finding:	0.28
Chemical:	RADIUM 226 MDA95	Report units:	PCI/L
Dir:	0.		
Sample date:	10-DEC-15	Finding:	3.
Chemical:	GROSS ALPHA MDA95	Report units:	PCI/L
Dir:	0.		
Sample date:	10-DEC-15	Finding:	0.449
Chemical:	STRONTIUM - 90 COUNTING ERROR	Report units:	PCI/L
Dir:	0.		
Sample date:	10-DEC-15	Finding:	342.
Chemical:	TRITIUM COUNTING ERROR	Report units:	PCI/L
Dir:	0.		
Sample date:	10-DEC-15	Finding:	364.
Chemical:	TRITIUM MDA95	Report units:	PCI/L
Dir:	0.		
Sample date:	10-DEC-15	Finding:	2.
Chemical:	ODOR THRESHOLD @ 60 C	Report units:	TON
Dir:	1.		
Sample date:	10-DEC-15	Finding:	580.
Chemical:	SPECIFIC CONDUCTANCE	Report units:	US
Dir:	0.		
Sample date:	10-DEC-15	Finding:	8.2
Chemical:	PH, LABORATORY	Report units:	Not Reported
Dir:	0.		
Sample date:	10-DEC-15	Finding:	170.
Chemical:	ALKALINITY (TOTAL) AS CaCO3	Report units:	MG/L
Dir:	0.		
Sample date:	10-DEC-15	Finding:	210.
Chemical:	BICARBONATE ALKALINITY	Report units:	MG/L



## GEOCHECK® - PHYSICAL SETTING SOURCE MAP FINDINGS

Dir:	0.		
Sample date:	10-DEC-15	Finding:	2.2
Chemical:	CARBONATE ALKALINITY	Report units:	MG/L
Dir:	0.		
Sample date:	10-DEC-15	Finding:	8.6
Chemical:	NITRATE (AS N)	Report units:	MG/L
Dir:	0.4		
Sample date:	10-DEC-15	Finding:	6.8e-002
Chemical:	PHOSPHATE (AS PO4)	Report units:	UG/L
Dir:	0.		
Sample date:	10-DEC-15	Finding:	240.
Chemical:	HARDNESS (TOTAL) AS CaCO3	Report units:	MG/L
Dir:	0.		
Sample date:	10-DEC-15	Finding:	78.
Chemical:	CALCIUM	Report units:	MG/L
Dir:	0.		
Sample date:	10-DEC-15	Finding:	11.
Chemical:	MAGNESIUM	Report units:	MG/L
Dir:	0.		
Sample date:	10-DEC-15	Finding:	25.
Chemical:	SODIUM	Report units:	MG/L
Dir:	0.		
Sample date:	10-DEC-15	Finding:	2.3
Chemical:	POTASSIUM	Report units:	MG/L
Dir:	0.		
Sample date:	10-DEC-15	Finding:	19.
Chemical:	CHLORIDE	Report units:	MG/L
Dir:	0.		
Sample date:	10-DEC-15	Finding:	64.
Chemical:	SULFATE	Report units:	MG/L
Dir:	0.5		
Sample date:	10-DEC-15	Finding:	0.86
Chemical:	RADIUM 228 MDA95	Report units:	PCI/L
Dir:	0.		
Sample date:	10-DEC-15	Finding:	2.4
Chemical:	CHROMIUM, HEXAVALENT	Report units:	UG/L
Dir:	1.		
Sample date:	10-DEC-15	Finding:	3.
Chemical:	MOLYBDENUM	Report units:	UG/L
Dir:	0.		
Sample date:	10-DEC-15	Finding:	5.
Chemical:	VANADIUM	Report units:	UG/L
Dir:	3.		
Sample date:	10-DEC-15	Finding:	3.8
Chemical:	GROSS ALPHA COUNTING ERROR	Report units:	PCI/L
Dir:	0.		

## GEOCHECK® - PHYSICAL SETTING SOURCE MAP FINDINGS

Sample date:	10-DEC-15	Finding:	8.3
Chemical:	GROSS BETA	Report units:	PCI/L
Dir:	4.		
Sample date:	10-DEC-15	Finding:	2.2
Chemical:	GROSS BETA COUNTING ERROR	Report units:	PCI/L
Dir:	0.		
Sample date:	10-DEC-15	Finding:	0.12
Chemical:	RADIUM 226 COUNTING ERROR	Report units:	PCI/L
Dir:	0.		
Sample date:	10-DEC-15	Finding:	12.
Chemical:	URANIUM (PCI/L)	Report units:	PCI/L
Dir:	1.		
Sample date:	10-DEC-15	Finding:	9.e-002
Chemical:	DIBROMOCHLOROPROPANE (DBCP)	Report units:	UG/L
Dir:	1.e-002		
Sample date:	10-DEC-15	Finding:	7.
Chemical:	TRICHLOROETHYLENE	Report units:	UG/L
Dir:	0.5		
Sample date:	10-DEC-15	Finding:	360.
Chemical:	TOTAL DISSOLVED SOLIDS	Report units:	MG/L
Dir:	0.		
Sample date:	10-DEC-15	Finding:	1.4
Chemical:	LANGELIER INDEX @ 60 C	Report units:	Not Reported
Dir:	0.		
Sample date:	10-DEC-15	Finding:	38.
Chemical:	NITRATE (AS NO3)	Report units:	MG/L
Dir:	2.		
Sample date:	10-DEC-15	Finding:	3.1e-003
Chemical:	N-NITROSODI-N-BUTYLAMINE (NDBA)	Report units:	UG/L
Dir:	0.		
Sample date:	10-DEC-15	Finding:	9.5e-002
Chemical:	TURBIDITY, LABORATORY	Report units:	NTU
Dir:	0.1		
Sample date:	10-DEC-15	Finding:	7.e-002
Chemical:	BROMIDE	Report units:	MG/L
Dir:	0.		
Sample date:	10-DEC-15	Finding:	13.
Chemical:	AGGRSSIVE INDEX (CORROSIVITY)	Report units:	Not Reported
Dir:	0.		
Sample date:	10-DEC-15	Finding:	8600.
Chemical:	NITRATE + NITRITE (AS N)	Report units:	MG/L
Dir:	0.4		
Sample date:	29-OCT-15	Finding:	2.3
Chemical:	CHROMIUM, HEXAVALENT	Report units:	UG/L
Dir:	1.		
Sample date:	01-OCT-15	Finding:	39.
Chemical:	NITRATE (AS NO3)	Report units:	MG/L

## GEOCHECK® - PHYSICAL SETTING SOURCE MAP FINDINGS

Dir:	2.		
Sample date:	01-OCT-15	Finding:	8.3
Chemical:	TRICHLOROETHYLENE	Report units:	UG/L
Dir:	0.5		
Sample date:	04-SEP-15	Finding:	26.
Chemical:	SODIUM	Report units:	MG/L
Dir:	0.		
Sample date:	04-SEP-15	Finding:	2.2
Chemical:	POTASSIUM	Report units:	MG/L
Dir:	0.		
Sample date:	04-SEP-15	Finding:	18.
Chemical:	CHLORIDE	Report units:	MG/L
Dir:	0.		
Sample date:	04-SEP-15	Finding:	46.
Chemical:	SULFATE	Report units:	MG/L
Dir:	0.5		
Sample date:	04-SEP-15	Finding:	0.49
Chemical:	FLUORIDE (F) (NATURAL-SOURCE)	Report units:	MG/L
Dir:	0.1		
Sample date:	04-SEP-15	Finding:	2.5
Chemical:	CHROMIUM, HEXAVALENT	Report units:	UG/L
Dir:	1.		
Sample date:	04-SEP-15	Finding:	3.
Chemical:	MOLYBDENUM	Report units:	UG/L
Dir:	0.		
Sample date:	04-SEP-15	Finding:	5.3
Chemical:	VANADIUM	Report units:	UG/L
Dir:	3.		
Sample date:	04-SEP-15	Finding:	9.2
Chemical:	GROSS ALPHA	Report units:	PCI/L
Dir:	3.		
Sample date:	04-SEP-15	Finding:	3.7
Chemical:	GROSS ALPHA COUNTING ERROR	Report units:	PCI/L
Dir:	0.		
Sample date:	04-SEP-15	Finding:	1.8
Chemical:	GROSS BETA COUNTING ERROR	Report units:	PCI/L
Dir:	0.		
Sample date:	04-SEP-15	Finding:	0.12
Chemical:	RADIUM 226 COUNTING ERROR	Report units:	PCI/L
Dir:	0.		
Sample date:	04-SEP-15	Finding:	11.
Chemical:	URANIUM (PCI/L)	Report units:	PCI/L
Dir:	1.		
Sample date:	04-SEP-15	Finding:	0.553
Chemical:	STRONTIUM - 90 COUNTING ERROR	Report units:	PCI/L
Dir:	0.		

## GEOCHECK® - PHYSICAL SETTING SOURCE MAP FINDINGS

Sample date:	04-SEP-15	Finding:	315.
Chemical:	TRITIUM COUNTING ERROR	Report units:	PCI/L
Dir:	0.		
Sample date:	04-SEP-15	Finding:	340.
Chemical:	TRITIUM MDA95	Report units:	PCI/L
Dir:	0.		
Sample date:	04-SEP-15	Finding:	540.
Chemical:	SPECIFIC CONDUCTANCE	Report units:	US
Dir:	0.		
Sample date:	04-SEP-15	Finding:	7.9
Chemical:	PH, LABORATORY	Report units:	Not Reported
Dir:	0.		
Sample date:	04-SEP-15	Finding:	160.
Chemical:	ALKALINITY (TOTAL) AS CaCO <sub>3</sub>	Report units:	MG/L
Dir:	0.		
Sample date:	04-SEP-15	Finding:	200.
Chemical:	BICARBONATE ALKALINITY	Report units:	MG/L
Dir:	0.		
Sample date:	04-SEP-15	Finding:	0.1
Chemical:	PHOSPHATE (AS PO <sub>4</sub> )	Report units:	UG/L
Dir:	0.		
Sample date:	04-SEP-15	Finding:	220.
Chemical:	HARDNESS (TOTAL) AS CaCO <sub>3</sub>	Report units:	MG/L
Dir:	0.		
Sample date:	04-SEP-15	Finding:	73.
Chemical:	CALCIUM	Report units:	MG/L
Dir:	0.		
Sample date:	04-SEP-15	Finding:	10.
Chemical:	MAGNESIUM	Report units:	MG/L
Dir:	0.		
Sample date:	04-SEP-15	Finding:	8.8
Chemical:	TRICHLOROETHYLENE	Report units:	UG/L
Dir:	0.5		
Sample date:	04-SEP-15	Finding:	350.
Chemical:	TOTAL DISSOLVED SOLIDS	Report units:	MG/L
Dir:	0.		
Sample date:	04-SEP-15	Finding:	1.
Chemical:	LANGELIER INDEX @ 60 C	Report units:	Not Reported
Dir:	0.		
Sample date:	04-SEP-15	Finding:	39.
Chemical:	NITRATE (AS NO <sub>3</sub> )	Report units:	MG/L
Dir:	2.		
Sample date:	04-SEP-15	Finding:	6.6e-003
Chemical:	1,2,3-TRICHLOROPROPANE	Report units:	UG/L
Dir:	5.e-003		
Sample date:	04-SEP-15	Finding:	8.2e-002
Chemical:	TURBIDITY, LABORATORY	Report units:	NTU

## GEOCHECK® - PHYSICAL SETTING SOURCE MAP FINDINGS

Dir:	0.1		
Sample date:	04-SEP-15	Finding:	6.2e-002
Chemical:	BROMIDE	Report units:	MG/L
Dir:	0.		
Sample date:	04-SEP-15	Finding:	12.
Chemical:	AGGRSSIVE INDEX (CORROSIVITY)	Report units:	Not Reported
Dir:	0.		
Sample date:	04-SEP-15	Finding:	8800.
Chemical:	NITRATE + NITRITE (AS N)	Report units:	MG/L
Dir:	0.4		
Sample date:	04-SEP-15	Finding:	3.
Chemical:	GROSS ALPHA MDA95	Report units:	PCI/L
Dir:	0.		
Sample date:	04-SEP-15	Finding:	0.33
Chemical:	RADIUM 226 MDA95	Report units:	PCI/L
Dir:	0.		
Sample date:	04-SEP-15	Finding:	0.71
Chemical:	RADIUM 228 MDA95	Report units:	PCI/L
Dir:	0.		
Sample date:	04-SEP-15	Finding:	1.5
Chemical:	GROSS BETA MDA95	Report units:	PCI/L
Dir:	0.		
Sample date:	10-JUL-15	Finding:	7.2
Chemical:	TRICHLOROETHYLENE	Report units:	UG/L
Dir:	0.5		
Sample date:	10-JUL-15	Finding:	40.
Chemical:	NITRATE (AS NO3)	Report units:	MG/L
Dir:	2.		
Sample date:	18-JUN-15	Finding:	12.
Chemical:	URANIUM (PCI/L)	Report units:	PCI/L
Dir:	1.		
Sample date:	18-JUN-15	Finding:	3.5
Chemical:	GROSS ALPHA COUNTING ERROR	Report units:	PCI/L
Dir:	0.		
Sample date:	18-JUN-15	Finding:	6.
Chemical:	GROSS ALPHA	Report units:	PCI/L
Dir:	3.		
Sample date:	18-JUN-15	Finding:	40.
Chemical:	NITRATE (AS NO3)	Report units:	MG/L
Dir:	2.		
Sample date:	18-JUN-15	Finding:	3.
Chemical:	GROSS ALPHA MDA95	Report units:	PCI/L
Dir:	0.		
Sample date:	18-JUN-15	Finding:	9.5
Chemical:	TRICHLOROETHYLENE	Report units:	UG/L
Dir:	0.5		

## GEOCHECK® - PHYSICAL SETTING SOURCE MAP FINDINGS

Sample date:	21-MAY-15	Finding:	23.
Chemical:	SODIUM	Report units:	MG/L
Dir:	0.		
Sample date:	21-MAY-15	Finding:	2.2
Chemical:	POTASSIUM	Report units:	MG/L
Dir:	0.		
Sample date:	21-MAY-15	Finding:	18.
Chemical:	CHLORIDE	Report units:	MG/L
Dir:	0.		
Sample date:	21-MAY-15	Finding:	45.
Chemical:	SULFATE	Report units:	MG/L
Dir:	0.5		
Sample date:	21-MAY-15	Finding:	0.47
Chemical:	FLUORIDE (F) (NATURAL-SOURCE)	Report units:	MG/L
Dir:	0.1		
Sample date:	21-MAY-15	Finding:	2.4
Chemical:	CHROMIUM, HEXAVALENT	Report units:	UG/L
Dir:	1.		
Sample date:	21-MAY-15	Finding:	2.8
Chemical:	MOLYDBENDUM	Report units:	UG/L
Dir:	0.		
Sample date:	21-MAY-15	Finding:	5.2
Chemical:	VANADIUM	Report units:	UG/L
Dir:	3.		
Sample date:	21-MAY-15	Finding:	5.6
Chemical:	GROSS ALPHA	Report units:	PCI/L
Dir:	3.		
Sample date:	21-MAY-15	Finding:	3.4
Chemical:	GROSS ALPHA COUNTING ERROR	Report units:	PCI/L
Dir:	0.		
Sample date:	21-MAY-15	Finding:	4.2
Chemical:	GROSS BETA	Report units:	PCI/L
Dir:	4.		
Sample date:	21-MAY-15	Finding:	1.6
Chemical:	GROSS BETA COUNTING ERROR	Report units:	PCI/L
Dir:	0.		
Sample date:	21-MAY-15	Finding:	11.
Chemical:	URANIUM (PCI/L)	Report units:	PCI/L
Dir:	1.		
Sample date:	21-MAY-15	Finding:	7.7
Chemical:	TRICHLOROETHYLENE	Report units:	UG/L
Dir:	0.5		
Sample date:	21-MAY-15	Finding:	340.
Chemical:	TOTAL DISSOLVED SOLIDS	Report units:	MG/L
Dir:	0.		
Sample date:	21-MAY-15	Finding:	1.3
Chemical:	LANGELIER INDEX @ 60 C	Report units:	Not Reported

## GEOCHECK® - PHYSICAL SETTING SOURCE MAP FINDINGS

Dir:	0.		
Sample date:	21-MAY-15	Finding:	39.
Chemical:	NITRATE (AS NO3)	Report units:	MG/L
Dir:	2.		
Sample date:	21-MAY-15	Finding:	6.e-003
Chemical:	1,2,3-TRICHLOROPROPANE	Report units:	UG/L
Dir:	5.e-003		
Sample date:	21-MAY-15	Finding:	6.7e-002
Chemical:	TURBIDITY, LABORATORY	Report units:	NTU
Dir:	0.1		
Sample date:	21-MAY-15	Finding:	6.5e-002
Chemical:	BROMIDE	Report units:	MG/L
Dir:	0.		
Sample date:	21-MAY-15	Finding:	13.
Chemical:	AGGRSSIVE INDEX (CORROSIVITY)	Report units:	Not Reported
Dir:	0.		
Sample date:	21-MAY-15	Finding:	8700.
Chemical:	NITRATE + NITRITE (AS N)	Report units:	MG/L
Dir:	0.4		
Sample date:	21-MAY-15	Finding:	3.
Chemical:	GROSS ALPHA MDA95	Report units:	PCI/L
Dir:	0.		
Sample date:	21-MAY-15	Finding:	0.38
Chemical:	RADIUM 226 MDA95	Report units:	PCI/L
Dir:	0.		
Sample date:	21-MAY-15	Finding:	0.82
Chemical:	RADIUM 228 MDA95	Report units:	PCI/L
Dir:	0.		
Sample date:	21-MAY-15	Finding:	1.3
Chemical:	GROSS BETA MDA95	Report units:	PCI/L
Dir:	0.		
Sample date:	21-MAY-15	Finding:	9.6
Chemical:	MAGNESIUM	Report units:	MG/L
Dir:	0.		
Sample date:	21-MAY-15	Finding:	71.
Chemical:	CALCIUM	Report units:	MG/L
Dir:	0.		
Sample date:	21-MAY-15	Finding:	220.
Chemical:	HARDNESS (TOTAL) AS CACO3	Report units:	MG/L
Dir:	0.		
Sample date:	21-MAY-15	Finding:	0.16
Chemical:	PHOSPHATE (AS PO4)	Report units:	UG/L
Dir:	0.		
Sample date:	21-MAY-15	Finding:	2.
Chemical:	CARBONATE ALKALINITY	Report units:	MG/L
Dir:	0.		

## GEOCHECK® - PHYSICAL SETTING SOURCE MAP FINDINGS

Sample date:	21-MAY-15	Finding:	200.
Chemical:	BICARBONATE ALKALINITY	Report units:	MG/L
Dir:	0.		
Sample date:	21-MAY-15	Finding:	160.
Chemical:	ALKALINITY (TOTAL) AS CaCO <sub>3</sub>	Report units:	MG/L
Dir:	0.		
Sample date:	21-MAY-15	Finding:	8.2
Chemical:	PH, LABORATORY	Report units:	Not Reported
Dir:	0.		
Sample date:	21-MAY-15	Finding:	540.
Chemical:	SPECIFIC CONDUCTANCE	Report units:	US
Dir:	0.		
Sample date:	21-MAY-15	Finding:	292.
Chemical:	TRITIUM MDA95	Report units:	PCI/L
Dir:	0.		
Sample date:	21-MAY-15	Finding:	0.21
Chemical:	STRONTIUM - 90 COUNTING ERROR	Report units:	PCI/L
Dir:	0.		
Sample date:	21-MAY-15	Finding:	285.
Chemical:	TRITIUM COUNTING ERROR	Report units:	PCI/L
Dir:	0.		
Sample date:	30-APR-15	Finding:	510.
Chemical:	SPECIFIC CONDUCTANCE	Report units:	US
Dir:	0.		
Sample date:	30-APR-15	Finding:	8.
Chemical:	PH, LABORATORY	Report units:	Not Reported
Dir:	0.		
Sample date:	30-APR-15	Finding:	160.
Chemical:	ALKALINITY (TOTAL) AS CaCO <sub>3</sub>	Report units:	MG/L
Dir:	0.		
Sample date:	30-APR-15	Finding:	200.
Chemical:	BICARBONATE ALKALINITY	Report units:	MG/L
Dir:	0.		
Sample date:	30-APR-15	Finding:	200.
Chemical:	HARDNESS (TOTAL) AS CaCO <sub>3</sub>	Report units:	MG/L
Dir:	0.		
Sample date:	30-APR-15	Finding:	66.
Chemical:	CALCIUM	Report units:	MG/L
Dir:	0.		
Sample date:	30-APR-15	Finding:	9.2
Chemical:	MAGNESIUM	Report units:	MG/L
Dir:	0.		
Sample date:	30-APR-15	Finding:	22.
Chemical:	SODIUM	Report units:	MG/L
Dir:	0.		
Sample date:	30-APR-15	Finding:	2.1
Chemical:	POTASSIUM	Report units:	MG/L



## GEOCHECK® - PHYSICAL SETTING SOURCE MAP FINDINGS

Dir:	0.		
Sample date:	30-APR-15	Finding:	14.
Chemical:	CHLORIDE	Report units:	MG/L
Dir:	0.		
Sample date:	30-APR-15	Finding:	44.
Chemical:	SULFATE	Report units:	MG/L
Dir:	0.5		
Sample date:	30-APR-15	Finding:	0.47
Chemical:	FLUORIDE (F) (NATURAL-SOURCE)	Report units:	MG/L
Dir:	0.1		
Sample date:	30-APR-15	Finding:	5.
Chemical:	VANADIUM	Report units:	UG/L
Dir:	3.		
Sample date:	30-APR-15	Finding:	0.6
Chemical:	1,1-DICHLOROETHYLENE	Report units:	UG/L
Dir:	0.5		
Sample date:	30-APR-15	Finding:	11.
Chemical:	TRICHLOROETHYLENE	Report units:	UG/L
Dir:	0.5		
Sample date:	30-APR-15	Finding:	320.
Chemical:	TOTAL DISSOLVED SOLIDS	Report units:	MG/L
Dir:	0.		
Sample date:	30-APR-15	Finding:	1.1
Chemical:	LANGELIER INDEX @ 60 C	Report units:	Not Reported
Dir:	0.		
Sample date:	30-APR-15	Finding:	36.
Chemical:	NITRATE (AS NO3)	Report units:	MG/L
Dir:	2.		
Sample date:	30-APR-15	Finding:	7.5e-002
Chemical:	TURBIDITY, LABORATORY	Report units:	NTU
Dir:	0.1		
Sample date:	30-APR-15	Finding:	13.
Chemical:	AGGRSSIVE INDEX (CORROSIVITY)	Report units:	Not Reported
Dir:	0.		
Sample date:	30-APR-15	Finding:	8200.
Chemical:	NITRATE + NITRITE (AS N)	Report units:	MG/L
Dir:	0.4		
Sample date:	30-APR-15	Finding:	44.
Chemical:	PERCHLORATE	Report units:	UG/L
Dir:	4.		
Sample date:	03-MAR-15	Finding:	40.
Chemical:	NITRATE (AS NO3)	Report units:	MG/L
Dir:	2.		
Sample date:	03-MAR-15	Finding:	6.8
Chemical:	TRICHLOROETHYLENE	Report units:	UG/L
Dir:	0.5		

## GEOCHECK® - PHYSICAL SETTING SOURCE MAP FINDINGS

Sample date:	03-MAR-15	Finding:	10.
Chemical:	URANIUM (PCI/L)	Report units:	PCI/L
Dir:	1.		
Sample date:	03-MAR-15	Finding:	3.4
Chemical:	GROSS ALPHA COUNTING ERROR	Report units:	PCI/L
Dir:	0.		
Sample date:	03-MAR-15	Finding:	7.1
Chemical:	GROSS ALPHA	Report units:	PCI/L
Dir:	3.		
Sample date:	03-MAR-15	Finding:	3.
Chemical:	GROSS ALPHA MDA95	Report units:	PCI/L
Dir:	0.		
Sample date:	08-JAN-15	Finding:	2.4
Chemical:	POTASSIUM	Report units:	MG/L
Dir:	0.		
Sample date:	08-JAN-15	Finding:	19.
Chemical:	CHLORIDE	Report units:	MG/L
Dir:	0.		
Sample date:	08-JAN-15	Finding:	47.
Chemical:	SULFATE	Report units:	MG/L
Dir:	0.5		
Sample date:	08-JAN-15	Finding:	0.45
Chemical:	FLUORIDE (F) (NATURAL-SOURCE)	Report units:	MG/L
Dir:	0.1		
Sample date:	08-JAN-15	Finding:	5.
Chemical:	VANADIUM	Report units:	UG/L
Dir:	3.		
Sample date:	08-JAN-15	Finding:	7.7
Chemical:	TRICHLOROETHYLENE	Report units:	UG/L
Dir:	0.5		
Sample date:	08-JAN-15	Finding:	340.
Chemical:	TOTAL DISSOLVED SOLIDS	Report units:	MG/L
Dir:	0.		
Sample date:	08-JAN-15	Finding:	1.2
Chemical:	LANGELIER INDEX @ 60 C	Report units:	Not Reported
Dir:	0.		
Sample date:	08-JAN-15	Finding:	40.
Chemical:	NITRATE (AS NO3)	Report units:	MG/L
Dir:	2.		
Sample date:	08-JAN-15	Finding:	13.
Chemical:	AGGRSSIVE INDEX (CORROSIVITY)	Report units:	Not Reported
Dir:	0.		
Sample date:	08-JAN-15	Finding:	9100.
Chemical:	NITRATE + NITRITE (AS N)	Report units:	MG/L
Dir:	0.4		
Sample date:	08-JAN-15	Finding:	25.
Chemical:	SODIUM	Report units:	MG/L

## GEOCHECK® - PHYSICAL SETTING SOURCE MAP FINDINGS

Dir:	0.		
Sample date:	08-JAN-15	Finding:	10.
Chemical:	MAGNESIUM	Report units:	MG/L
Dir:	0.		
Sample date:	08-JAN-15	Finding:	75.
Chemical:	CALCIUM	Report units:	MG/L
Dir:	0.		
Sample date:	08-JAN-15	Finding:	230.
Chemical:	HARDNESS (TOTAL) AS CaCO <sub>3</sub>	Report units:	MG/L
Dir:	0.		
Sample date:	08-JAN-15	Finding:	210.
Chemical:	BICARBONATE ALKALINITY	Report units:	MG/L
Dir:	0.		
Sample date:	08-JAN-15	Finding:	170.
Chemical:	ALKALINITY (TOTAL) AS CaCO <sub>3</sub>	Report units:	MG/L
Dir:	0.		
Sample date:	08-JAN-15	Finding:	560.
Chemical:	SPECIFIC CONDUCTANCE	Report units:	US
Dir:	0.		
Sample date:	08-JAN-15	Finding:	8.
Chemical:	PH, LABORATORY	Report units:	Not Reported
Dir:	0.		
Sample date:	18-DEC-14	Finding:	3.
Chemical:	GROSS ALPHA MDA95	Report units:	PCI/L
Dir:	0.		
Sample date:	18-DEC-14	Finding:	40.
Chemical:	NITRATE (AS NO <sub>3</sub> )	Report units:	MG/L
Dir:	2.		
Sample date:	18-DEC-14	Finding:	6.9
Chemical:	TRICHLOROETHYLENE	Report units:	UG/L
Dir:	0.5		
Sample date:	18-DEC-14	Finding:	10.
Chemical:	URANIUM (PCI/L)	Report units:	PCI/L
Dir:	1.		
Sample date:	18-DEC-14	Finding:	1.9
Chemical:	GROSS ALPHA COUNTING ERROR	Report units:	PCI/L
Dir:	0.		
Sample date:	20-NOV-14	Finding:	3.
Chemical:	GROSS ALPHA MDA95	Report units:	PCI/L
Dir:	0.		
Sample date:	20-NOV-14	Finding:	0.28
Chemical:	RADIUM 226 MDA95	Report units:	PCI/L
Dir:	0.		
Sample date:	20-NOV-14	Finding:	0.76
Chemical:	RADIUM 228 MDA95	Report units:	PCI/L
Dir:	0.		

## GEOCHECK® - PHYSICAL SETTING SOURCE MAP FINDINGS

Sample date:	20-NOV-14	Finding:	1.
Chemical:	GROSS BETA MDA95	Report units:	PCI/L
Dir:	0.		
Sample date:	20-NOV-14	Finding:	8900.
Chemical:	NITRATE + NITRITE (AS N)	Report units:	MG/L
Dir:	0.4		
Sample date:	20-NOV-14	Finding:	13.
Chemical:	AGGRSSIVE INDEX (CORROSIVITY)	Report units:	Not Reported
Dir:	0.		
Sample date:	20-NOV-14	Finding:	6.6e-002
Chemical:	BROMIDE	Report units:	MG/L
Dir:	0.		
Sample date:	20-NOV-14	Finding:	39.
Chemical:	NITRATE (AS NO3)	Report units:	MG/L
Dir:	2.		
Sample date:	20-NOV-14	Finding:	1.5
Chemical:	LANGELIER INDEX @ 60 C	Report units:	Not Reported
Dir:	0.		
Sample date:	20-NOV-14	Finding:	6.3
Chemical:	TRICHLOROETHYLENE	Report units:	UG/L
Dir:	0.5		
Sample date:	20-NOV-14	Finding:	350.
Chemical:	TOTAL DISSOLVED SOLIDS	Report units:	MG/L
Dir:	0.		
Sample date:	20-NOV-14	Finding:	10.
Chemical:	URANIUM (PCI/L)	Report units:	PCI/L
Dir:	1.		
Sample date:	20-NOV-14	Finding:	0.13
Chemical:	RADIUM 226 COUNTING ERROR	Report units:	PCI/L
Dir:	0.		
Sample date:	20-NOV-14	Finding:	1.2
Chemical:	GROSS BETA COUNTING ERROR	Report units:	PCI/L
Dir:	0.		
Sample date:	20-NOV-14	Finding:	4.2
Chemical:	GROSS BETA	Report units:	PCI/L
Dir:	4.		
Sample date:	20-NOV-14	Finding:	3.3
Chemical:	GROSS ALPHA COUNTING ERROR	Report units:	PCI/L
Dir:	0.		
Sample date:	20-NOV-14	Finding:	6.9
Chemical:	GROSS ALPHA	Report units:	PCI/L
Dir:	3.		
Sample date:	20-NOV-14	Finding:	5.4
Chemical:	VANADIUM	Report units:	UG/L
Dir:	3.		
Sample date:	20-NOV-14	Finding:	3.
Chemical:	MOLYDBENDUM	Report units:	UG/L

## GEOCHECK® - PHYSICAL SETTING SOURCE MAP FINDINGS

Dir:	0.		
Sample date:	20-NOV-14	Finding:	2.5
Chemical:	CHROMIUM, HEXAVALENT	Report units:	UG/L
Dir:	1.		
Sample date:	20-NOV-14	Finding:	0.44
Chemical:	FLUORIDE (F) (NATURAL-SOURCE)	Report units:	MG/L
Dir:	0.1		
Sample date:	20-NOV-14	Finding:	108.
Chemical:	TRITIUM COUNTING ERROR	Report units:	PCI/L
Dir:	0.		
Sample date:	20-NOV-14	Finding:	0.176
Chemical:	STRONTIUM - 90 COUNTING ERROR	Report units:	PCI/L
Dir:	0.		
Sample date:	20-NOV-14	Finding:	550.
Chemical:	SPECIFIC CONDUCTANCE	Report units:	US
Dir:	0.		
Sample date:	20-NOV-14	Finding:	8.3
Chemical:	PH, LABORATORY	Report units:	Not Reported
Dir:	0.		
Sample date:	20-NOV-14	Finding:	170.
Chemical:	ALKALINITY (TOTAL) AS CaCO3	Report units:	MG/L
Dir:	0.		
Sample date:	20-NOV-14	Finding:	210.
Chemical:	BICARBONATE ALKALINITY	Report units:	MG/L
Dir:	0.		
Sample date:	20-NOV-14	Finding:	2.7
Chemical:	CARBONATE ALKALINITY	Report units:	MG/L
Dir:	0.		
Sample date:	20-NOV-14	Finding:	230.
Chemical:	HARDNESS (TOTAL) AS CaCO3	Report units:	MG/L
Dir:	0.		
Sample date:	20-NOV-14	Finding:	76.
Chemical:	CALCIUM	Report units:	MG/L
Dir:	0.		
Sample date:	20-NOV-14	Finding:	10.
Chemical:	MAGNESIUM	Report units:	MG/L
Dir:	0.		
Sample date:	20-NOV-14	Finding:	25.
Chemical:	SODIUM	Report units:	MG/L
Dir:	0.		
Sample date:	20-NOV-14	Finding:	2.5
Chemical:	POTASSIUM	Report units:	MG/L
Dir:	0.		
Sample date:	20-NOV-14	Finding:	18.
Chemical:	CHLORIDE	Report units:	MG/L
Dir:	0.		

## GEOCHECK® - PHYSICAL SETTING SOURCE MAP FINDINGS

Sample date:	20-NOV-14	Finding:	48.
Chemical:	SULFATE	Report units:	MG/L
Dir:	0.5		
Sample date:	22-OCT-14	Finding:	6.9
Chemical:	TRICHLOROETHYLENE	Report units:	UG/L
Dir:	0.5		
Sample date:	22-OCT-14	Finding:	38.
Chemical:	NITRATE (AS NO3)	Report units:	MG/L
Dir:	2.		
Sample date:	25-SEP-14	Finding:	7.4
Chemical:	TRICHLOROETHYLENE	Report units:	UG/L
Dir:	0.5		
Sample date:	25-SEP-14	Finding:	10.
Chemical:	URANIUM (PCI/L)	Report units:	PCI/L
Dir:	1.		
Sample date:	25-SEP-14	Finding:	3.4
Chemical:	GROSS ALPHA COUNTING ERROR	Report units:	PCI/L
Dir:	0.		
Sample date:	25-SEP-14	Finding:	8.8
Chemical:	GROSS ALPHA	Report units:	PCI/L
Dir:	3.		
Sample date:	25-SEP-14	Finding:	3.
Chemical:	GROSS ALPHA MDA95	Report units:	PCI/L
Dir:	0.		
Sample date:	25-SEP-14	Finding:	39.
Chemical:	NITRATE (AS NO3)	Report units:	MG/L
Dir:	2.		
Sample date:	21-AUG-14	Finding:	44.
Chemical:	SULFATE	Report units:	MG/L
Dir:	0.5		
Sample date:	21-AUG-14	Finding:	0.48
Chemical:	FLUORIDE (F) (NATURAL-SOURCE)	Report units:	MG/L
Dir:	0.1		
Sample date:	21-AUG-14	Finding:	2.6
Chemical:	CHROMIUM, HEXAVALENT	Report units:	UG/L
Dir:	1.		
Sample date:	21-AUG-14	Finding:	3.2
Chemical:	MOLYDBENDUM	Report units:	UG/L
Dir:	0.		
Sample date:	21-AUG-14	Finding:	5.8
Chemical:	VANADIUM	Report units:	UG/L
Dir:	3.		
Sample date:	21-AUG-14	Finding:	4.
Chemical:	GROSS ALPHA	Report units:	PCI/L
Dir:	3.		
Sample date:	21-AUG-14	Finding:	3.1
Chemical:	GROSS ALPHA COUNTING ERROR	Report units:	PCI/L

## GEOCHECK® - PHYSICAL SETTING SOURCE MAP FINDINGS

Dir:	0.		
Sample date:	21-AUG-14	Finding:	4.8
Chemical:	GROSS BETA	Report units:	PCI/L
Dir:	4.		
Sample date:	21-AUG-14	Finding:	1.1
Chemical:	GROSS BETA COUNTING ERROR	Report units:	PCI/L
Dir:	0.		
Sample date:	21-AUG-14	Finding:	0.13
Chemical:	RADIUM 226 COUNTING ERROR	Report units:	PCI/L
Dir:	0.		
Sample date:	21-AUG-14	Finding:	11.
Chemical:	URANIUM (PCI/L)	Report units:	PCI/L
Dir:	1.		
Sample date:	21-AUG-14	Finding:	5.6e-002
Chemical:	FOAMING AGENTS (MBAS)	Report units:	MG/L
Dir:	0.		
Sample date:	21-AUG-14	Finding:	7.8
Chemical:	TRICHLOROETHYLENE	Report units:	UG/L
Dir:	0.5		
Sample date:	21-AUG-14	Finding:	340.
Chemical:	TOTAL DISSOLVED SOLIDS	Report units:	MG/L
Dir:	0.		
Sample date:	21-AUG-14	Finding:	1.2
Chemical:	LANGELIER INDEX @ 60 C	Report units:	Not Reported
Dir:	0.		
Sample date:	21-AUG-14	Finding:	39.
Chemical:	NITRATE (AS NO3)	Report units:	MG/L
Dir:	2.		
Sample date:	21-AUG-14	Finding:	6.e-003
Chemical:	1,2,3-TRICHLOROPROPANE	Report units:	UG/L
Dir:	5.e-003		
Sample date:	21-AUG-14	Finding:	6.7e-002
Chemical:	TURBIDITY, LABORATORY	Report units:	NTU
Dir:	0.1		
Sample date:	21-AUG-14	Finding:	6.3e-002
Chemical:	BROMIDE	Report units:	MG/L
Dir:	0.		
Sample date:	21-AUG-14	Finding:	13.
Chemical:	AGGRSSIVE INDEX (CORROSIVITY)	Report units:	Not Reported
Dir:	0.		
Sample date:	21-AUG-14	Finding:	8800.
Chemical:	NITRATE + NITRITE (AS N)	Report units:	MG/L
Dir:	0.4		
Sample date:	21-AUG-14	Finding:	3.
Chemical:	GROSS ALPHA MDA95	Report units:	PCI/L
Dir:	0.		

## GEOCHECK® - PHYSICAL SETTING SOURCE MAP FINDINGS

Sample date:	21-AUG-14	Finding:	0.36
Chemical:	RADIUM 226 MDA95	Report units:	PCI/L
Dir:	0.		
Sample date:	21-AUG-14	Finding:	0.88
Chemical:	RADIUM 228 MDA95	Report units:	PCI/L
Dir:	0.		
Sample date:	21-AUG-14	Finding:	0.86
Chemical:	GROSS BETA MDA95	Report units:	PCI/L
Dir:	0.		
Sample date:	21-AUG-14	Finding:	560.
Chemical:	SPECIFIC CONDUCTANCE	Report units:	US
Dir:	0.		
Sample date:	21-AUG-14	Finding:	8.
Chemical:	PH, LABORATORY	Report units:	Not Reported
Dir:	0.		
Sample date:	21-AUG-14	Finding:	160.
Chemical:	ALKALINITY (TOTAL) AS CaCO <sub>3</sub>	Report units:	MG/L
Dir:	0.		
Sample date:	21-AUG-14	Finding:	200.
Chemical:	BICARBONATE ALKALINITY	Report units:	MG/L
Dir:	0.		
Sample date:	21-AUG-14	Finding:	220.
Chemical:	HARDNESS (TOTAL) AS CaCO <sub>3</sub>	Report units:	MG/L
Dir:	0.		
Sample date:	21-AUG-14	Finding:	74.
Chemical:	CALCIUM	Report units:	MG/L
Dir:	0.		
Sample date:	21-AUG-14	Finding:	10.
Chemical:	MAGNESIUM	Report units:	MG/L
Dir:	0.		
Sample date:	21-AUG-14	Finding:	25.
Chemical:	SODIUM	Report units:	MG/L
Dir:	0.		
Sample date:	21-AUG-14	Finding:	2.5
Chemical:	POTASSIUM	Report units:	MG/L
Dir:	0.		
Sample date:	21-AUG-14	Finding:	16.
Chemical:	CHLORIDE	Report units:	MG/L
Dir:	0.		
Sample date:	10-JUL-14	Finding:	3.9
Chemical:	GROSS ALPHA COUNTING ERROR	Report units:	PCI/L
Dir:	0.		
Sample date:	10-JUL-14	Finding:	10.
Chemical:	URANIUM (PCI/L)	Report units:	PCI/L
Dir:	1.		
Sample date:	10-JUL-14	Finding:	3.
Chemical:	GROSS ALPHA MDA95	Report units:	PCI/L



## GEOCHECK® - PHYSICAL SETTING SOURCE MAP FINDINGS

Dir:	0.		
Sample date:	10-JUL-14	Finding:	7.3
Chemical:	TRICHLOROETHYLENE	Report units:	UG/L
Dir:	0.5		
Sample date:	10-JUL-14	Finding:	40.
Chemical:	NITRATE (AS NO3)	Report units:	MG/L
Dir:	2.		
Sample date:	21-MAY-14	Finding:	123.
Chemical:	TRITIUM COUNTING ERROR	Report units:	PCI/L
Dir:	0.		
Sample date:	21-MAY-14	Finding:	0.87
Chemical:	GROSS BETA MDA95	Report units:	PCI/L
Dir:	0.		
Sample date:	21-MAY-14	Finding:	510.
Chemical:	SPECIFIC CONDUCTANCE	Report units:	US
Dir:	0.		
Sample date:	21-MAY-14	Finding:	8.
Chemical:	PH, LABORATORY	Report units:	Not Reported
Dir:	0.		
Sample date:	21-MAY-14	Finding:	150.
Chemical:	ALKALINITY (TOTAL) AS CaCO3	Report units:	MG/L
Dir:	0.		
Sample date:	21-MAY-14	Finding:	180.
Chemical:	BICARBONATE ALKALINITY	Report units:	MG/L
Dir:	0.		
Sample date:	21-MAY-14	Finding:	220.
Chemical:	HARDNESS (TOTAL) AS CaCO3	Report units:	MG/L
Dir:	0.		
Sample date:	21-MAY-14	Finding:	74.
Chemical:	CALCIUM	Report units:	MG/L
Dir:	0.		
Sample date:	21-MAY-14	Finding:	10.
Chemical:	MAGNESIUM	Report units:	MG/L
Dir:	0.		
Sample date:	21-MAY-14	Finding:	25.
Chemical:	SODIUM	Report units:	MG/L
Dir:	0.		
Sample date:	21-MAY-14	Finding:	2.4
Chemical:	POTASSIUM	Report units:	MG/L
Dir:	0.		
Sample date:	21-MAY-14	Finding:	17.
Chemical:	CHLORIDE	Report units:	MG/L
Dir:	0.		
Sample date:	21-MAY-14	Finding:	46.
Chemical:	SULFATE	Report units:	MG/L
Dir:	0.5		

## GEOCHECK® - PHYSICAL SETTING SOURCE MAP FINDINGS

Sample date:	21-MAY-14	Finding:	0.5
Chemical:	FLUORIDE (F) (NATURAL-SOURCE)	Report units:	MG/L
Dir:	0.1		
Sample date:	21-MAY-14	Finding:	2.7
Chemical:	CHROMIUM, HEXAVALENT	Report units:	UG/L
Dir:	1.		
Sample date:	21-MAY-14	Finding:	3.2
Chemical:	MOLYBDENUM	Report units:	UG/L
Dir:	0.		
Sample date:	21-MAY-14	Finding:	4.9
Chemical:	VANADIUM	Report units:	UG/L
Dir:	3.		
Sample date:	21-MAY-14	Finding:	4.4
Chemical:	GROSS ALPHA	Report units:	PCI/L
Dir:	3.		
Sample date:	21-MAY-14	Finding:	3.1
Chemical:	GROSS ALPHA COUNTING ERROR	Report units:	PCI/L
Dir:	0.		
Sample date:	21-MAY-14	Finding:	4.6
Chemical:	GROSS BETA	Report units:	PCI/L
Dir:	4.		
Sample date:	21-MAY-14	Finding:	1.1
Chemical:	GROSS BETA COUNTING ERROR	Report units:	PCI/L
Dir:	0.		
Sample date:	21-MAY-14	Finding:	0.22
Chemical:	RADIUM 226 COUNTING ERROR	Report units:	PCI/L
Dir:	0.		
Sample date:	21-MAY-14	Finding:	9.4
Chemical:	URANIUM (PCI/L)	Report units:	PCI/L
Dir:	1.		
Sample date:	21-MAY-14	Finding:	7.1
Chemical:	TRICHLOROETHYLENE	Report units:	UG/L
Dir:	0.5		
Sample date:	21-MAY-14	Finding:	350.
Chemical:	TOTAL DISSOLVED SOLIDS	Report units:	MG/L
Dir:	0.		
Sample date:	21-MAY-14	Finding:	1.1
Chemical:	LANGELIER INDEX @ 60 C	Report units:	Not Reported
Dir:	0.		
Sample date:	21-MAY-14	Finding:	41.
Chemical:	NITRATE (AS NO3)	Report units:	MG/L
Dir:	2.		
Sample date:	21-MAY-14	Finding:	3000.
Chemical:	CARBON DIOXIDE	Report units:	UG/L
Dir:	0.		
Sample date:	21-MAY-14	Finding:	6.e-003
Chemical:	1,2,3-TRICHLOROPROPANE	Report units:	UG/L

## GEOCHECK® - PHYSICAL SETTING SOURCE MAP FINDINGS

Dir:	5.e-003		
Sample date:	21-MAY-14	Finding:	0.12
Chemical:	TURBIDITY, LABORATORY	Report units:	NTU
Dir:	0.1		
Sample date:	21-MAY-14	Finding:	6.4e-002
Chemical:	BROMIDE	Report units:	MG/L
Dir:	0.		
Sample date:	21-MAY-14	Finding:	13.
Chemical:	AGGRSSIVE INDEX (CORROSIVITY)	Report units:	Not Reported
Dir:	0.		
Sample date:	21-MAY-14	Finding:	9200.
Chemical:	NITRATE + NITRITE (AS N)	Report units:	MG/L
Dir:	0.4		
Sample date:	21-MAY-14	Finding:	3.
Chemical:	GROSS ALPHA MDA95	Report units:	PCI/L
Dir:	0.		
Sample date:	21-MAY-14	Finding:	0.41
Chemical:	RADIUM 226 MDA95	Report units:	PCI/L
Dir:	0.		
Sample date:	21-MAY-14	Finding:	0.87
Chemical:	RADIUM 228 MDA95	Report units:	PCI/L
Dir:	0.		
Sample date:	21-MAY-14	Finding:	0.189
Chemical:	STRONTIUM - 90 COUNTING ERROR	Report units:	PCI/L
Dir:	0.		
Sample date:	24-APR-14	Finding:	550.
Chemical:	SPECIFIC CONDUCTANCE	Report units:	US
Dir:	0.		
Sample date:	24-APR-14	Finding:	3.
Chemical:	GROSS ALPHA MDA95	Report units:	PCI/L
Dir:	0.		
Sample date:	24-APR-14	Finding:	150.
Chemical:	ALKALINITY (TOTAL) AS CaCO3	Report units:	MG/L
Dir:	0.		
Sample date:	24-APR-14	Finding:	180.
Chemical:	BICARBONATE ALKALINITY	Report units:	MG/L
Dir:	0.		
Sample date:	24-APR-14	Finding:	210.
Chemical:	HARDNESS (TOTAL) AS CaCO3	Report units:	MG/L
Dir:	0.		
Sample date:	24-APR-14	Finding:	67.
Chemical:	CALCIUM	Report units:	MG/L
Dir:	0.		
Sample date:	24-APR-14	Finding:	9.5
Chemical:	MAGNESIUM	Report units:	MG/L
Dir:	0.		

## GEOCHECK® - PHYSICAL SETTING SOURCE MAP FINDINGS

Sample date:	24-APR-14	Finding:	23.
Chemical:	SODIUM	Report units:	MG/L
Dir:	0.		
Sample date:	24-APR-14	Finding:	2.1
Chemical:	POTASSIUM	Report units:	MG/L
Dir:	0.		
Sample date:	24-APR-14	Finding:	16.
Chemical:	CHLORIDE	Report units:	MG/L
Dir:	0.		
Sample date:	24-APR-14	Finding:	45.
Chemical:	SULFATE	Report units:	MG/L
Dir:	0.5		
Sample date:	24-APR-14	Finding:	0.51
Chemical:	FLUORIDE (F) (NATURAL-SOURCE)	Report units:	MG/L
Dir:	0.1		
Sample date:	24-APR-14	Finding:	5.1
Chemical:	VANADIUM	Report units:	UG/L
Dir:	3.		
Sample date:	24-APR-14	Finding:	8.9
Chemical:	GROSS ALPHA	Report units:	PCI/L
Dir:	3.		
Sample date:	24-APR-14	Finding:	3.5
Chemical:	GROSS ALPHA COUNTING ERROR	Report units:	PCI/L
Dir:	0.		
Sample date:	24-APR-14	Finding:	8.7
Chemical:	URANIUM (PCI/L)	Report units:	PCI/L
Dir:	1.		
Sample date:	24-APR-14	Finding:	7.1
Chemical:	TRICHLOROETHYLENE	Report units:	UG/L
Dir:	0.5		
Sample date:	24-APR-14	Finding:	330.
Chemical:	TOTAL DISSOLVED SOLIDS	Report units:	MG/L
Dir:	0.		
Sample date:	24-APR-14	Finding:	1.2
Chemical:	LANGELIER INDEX @ 60 C	Report units:	Not Reported
Dir:	0.		
Sample date:	24-APR-14	Finding:	40.
Chemical:	NITRATE (AS NO3)	Report units:	MG/L
Dir:	2.		
Sample date:	24-APR-14	Finding:	2300.
Chemical:	CARBON DIOXIDE	Report units:	UG/L
Dir:	0.		
Sample date:	24-APR-14	Finding:	5.3e-002
Chemical:	TURBIDITY, LABORATORY	Report units:	NTU
Dir:	0.1		
Sample date:	24-APR-14	Finding:	13.
Chemical:	AGGRSSIVE INDEX (CORROSIVITY)	Report units:	Not Reported

## GEOCHECK® - PHYSICAL SETTING SOURCE MAP FINDINGS

Dir:	0.		
Sample date:	24-APR-14	Finding:	9100.
Chemical:	NITRATE + NITRITE (AS N)	Report units:	MG/L
Dir:	0.4		
Sample date:	24-APR-14	Finding:	8.1
Chemical:	PH, LABORATORY	Report units:	Not Reported
Dir:	0.		
Sample date:	14-FEB-14	Finding:	0.15
Chemical:	RADIUM 226 COUNTING ERROR	Report units:	PCI/L
Dir:	0.		
Sample date:	14-FEB-14	Finding:	1.4
Chemical:	GROSS BETA COUNTING ERROR	Report units:	PCI/L
Dir:	0.		
Sample date:	14-FEB-14	Finding:	6.e-002
Chemical:	FOAMING AGENTS (MBAS)	Report units:	MG/L
Dir:	0.		
Sample date:	14-FEB-14	Finding:	7.6
Chemical:	TRICHLOROETHYLENE	Report units:	UG/L
Dir:	0.5		
Sample date:	14-FEB-14	Finding:	340.
Chemical:	TOTAL DISSOLVED SOLIDS	Report units:	MG/L
Dir:	0.		
Sample date:	14-FEB-14	Finding:	1.1
Chemical:	LANGELIER INDEX @ 60 C	Report units:	Not Reported
Dir:	0.		
Sample date:	14-FEB-14	Finding:	40.
Chemical:	NITRATE (AS NO3)	Report units:	MG/L
Dir:	2.		
Sample date:	14-FEB-14	Finding:	6.e-003
Chemical:	1,2,3-TRICHLOROPROPANE	Report units:	UG/L
Dir:	5.e-003		
Sample date:	14-FEB-14	Finding:	7.3e-002
Chemical:	TURBIDITY, LABORATORY	Report units:	NTU
Dir:	0.1		
Sample date:	14-FEB-14	Finding:	5.3e-002
Chemical:	BROMIDE	Report units:	MG/L
Dir:	0.		
Sample date:	14-FEB-14	Finding:	13.
Chemical:	AGGRSSIVE INDEX (CORROSIVITY)	Report units:	Not Reported
Dir:	0.		
Sample date:	14-FEB-14	Finding:	9200.
Chemical:	NITRATE + NITRITE (AS N)	Report units:	MG/L
Dir:	0.4		
Sample date:	14-FEB-14	Finding:	29.
Chemical:	CHLORATE	Report units:	UG/L
Dir:	20.		

## GEOCHECK® - PHYSICAL SETTING SOURCE MAP FINDINGS

Sample date:	14-FEB-14	Finding:	3.
Chemical:	GROSS ALPHA MDA95	Report units:	PCI/L
Dir:	0.		
Sample date:	14-FEB-14	Finding:	0.39
Chemical:	RADIUM 226 MDA95	Report units:	PCI/L
Dir:	0.		
Sample date:	14-FEB-14	Finding:	0.8
Chemical:	RADIUM 228 MDA95	Report units:	PCI/L
Dir:	0.		
Sample date:	14-FEB-14	Finding:	1.2
Chemical:	GROSS BETA MDA95	Report units:	PCI/L
Dir:	0.		
Sample date:	14-FEB-14	Finding:	132.
Chemical:	TRITIUM COUNTING ERROR	Report units:	PCI/L
Dir:	0.		
Sample date:	14-FEB-14	Finding:	0.199
Chemical:	STRONTIUM - 90 COUNTING ERROR	Report units:	PCI/L
Dir:	0.		
Sample date:	14-FEB-14	Finding:	560.
Chemical:	SPECIFIC CONDUCTANCE	Report units:	US
Dir:	0.		
Sample date:	14-FEB-14	Finding:	8.
Chemical:	PH, LABORATORY	Report units:	Not Reported
Dir:	0.		
Sample date:	14-FEB-14	Finding:	160.
Chemical:	ALKALINITY (TOTAL) AS CaCO3	Report units:	MG/L
Dir:	0.		
Sample date:	14-FEB-14	Finding:	200.
Chemical:	BICARBONATE ALKALINITY	Report units:	MG/L
Dir:	0.		
Sample date:	14-FEB-14	Finding:	220.
Chemical:	HARDNESS (TOTAL) AS CaCO3	Report units:	MG/L
Dir:	0.		
Sample date:	14-FEB-14	Finding:	74.
Chemical:	CALCIUM	Report units:	MG/L
Dir:	0.		
Sample date:	14-FEB-14	Finding:	10.
Chemical:	MAGNESIUM	Report units:	MG/L
Dir:	0.		
Sample date:	14-FEB-14	Finding:	24.
Chemical:	SODIUM	Report units:	MG/L
Dir:	0.		
Sample date:	14-FEB-14	Finding:	2.4
Chemical:	POTASSIUM	Report units:	MG/L
Dir:	0.		
Sample date:	14-FEB-14	Finding:	16.
Chemical:	CHLORIDE	Report units:	MG/L

## GEOCHECK® - PHYSICAL SETTING SOURCE MAP FINDINGS

Dir:	0.		
Sample date:	14-FEB-14	Finding:	45.
Chemical:	SULFATE	Report units:	MG/L
Dir:	0.5		
Sample date:	14-FEB-14	Finding:	0.49
Chemical:	FLUORIDE (F) (NATURAL-SOURCE)	Report units:	MG/L
Dir:	0.1		
Sample date:	14-FEB-14	Finding:	2.8
Chemical:	CHROMIUM, HEXAVALENT	Report units:	UG/L
Dir:	1.		
Sample date:	14-FEB-14	Finding:	2.7
Chemical:	MOLYBDENUM	Report units:	UG/L
Dir:	0.		
Sample date:	14-FEB-14	Finding:	4.7
Chemical:	VANADIUM	Report units:	UG/L
Dir:	3.		
Sample date:	14-FEB-14	Finding:	3.
Chemical:	GROSS ALPHA COUNTING ERROR	Report units:	PCI/L
Dir:	0.		
Sample date:	14-FEB-14	Finding:	4.3
Chemical:	GROSS BETA	Report units:	PCI/L
Dir:	4.		
Sample date:	14-FEB-14	Finding:	10.
Chemical:	URANIUM (PCI/L)	Report units:	PCI/L
Dir:	1.		
Sample date:	03-JAN-14	Finding:	540.
Chemical:	SPECIFIC CONDUCTANCE	Report units:	US
Dir:	0.		
Sample date:	03-JAN-14	Finding:	160.
Chemical:	ALKALINITY (TOTAL) AS CaCO3	Report units:	MG/L
Dir:	0.		
Sample date:	03-JAN-14	Finding:	200.
Chemical:	BICARBONATE ALKALINITY	Report units:	MG/L
Dir:	0.		
Sample date:	03-JAN-14	Finding:	220.
Chemical:	HARDNESS (TOTAL) AS CaCO3	Report units:	MG/L
Dir:	0.		
Sample date:	03-JAN-14	Finding:	73.
Chemical:	CALCIUM	Report units:	MG/L
Dir:	0.		
Sample date:	03-JAN-14	Finding:	10.
Chemical:	MAGNESIUM	Report units:	MG/L
Dir:	0.		
Sample date:	03-JAN-14	Finding:	24.
Chemical:	SODIUM	Report units:	MG/L
Dir:	0.		

## GEOCHECK® - PHYSICAL SETTING SOURCE MAP FINDINGS

Sample date:	03-JAN-14	Finding:	2.4
Chemical:	POTASSIUM	Report units:	MG/L
Dir:	0.		
Sample date:	03-JAN-14	Finding:	16.
Chemical:	CHLORIDE	Report units:	MG/L
Dir:	0.		
Sample date:	03-JAN-14	Finding:	46.
Chemical:	SULFATE	Report units:	MG/L
Dir:	0.5		
Sample date:	03-JAN-14	Finding:	0.5
Chemical:	FLUORIDE (F) (NATURAL-SOURCE)	Report units:	MG/L
Dir:	0.1		
Sample date:	03-JAN-14	Finding:	4.9
Chemical:	VANADIUM	Report units:	UG/L
Dir:	3.		
Sample date:	03-JAN-14	Finding:	0.57
Chemical:	1,1-DICHLOROETHYLENE	Report units:	UG/L
Dir:	0.5		
Sample date:	03-JAN-14	Finding:	7.5
Chemical:	TRICHLOROETHYLENE	Report units:	UG/L
Dir:	0.5		
Sample date:	03-JAN-14	Finding:	350.
Chemical:	TOTAL DISSOLVED SOLIDS	Report units:	MG/L
Dir:	0.		
Sample date:	03-JAN-14	Finding:	1.1
Chemical:	LANGELIER INDEX @ 60 C	Report units:	Not Reported
Dir:	0.		
Sample date:	03-JAN-14	Finding:	41.
Chemical:	NITRATE (AS NO3)	Report units:	MG/L
Dir:	2.		
Sample date:	03-JAN-14	Finding:	0.12
Chemical:	TURBIDITY, LABORATORY	Report units:	NTU
Dir:	0.1		
Sample date:	03-JAN-14	Finding:	12.
Chemical:	AGGRSSIVE INDEX (CORROSIVITY)	Report units:	Not Reported
Dir:	0.		
Sample date:	03-JAN-14	Finding:	9400.
Chemical:	NITRATE + NITRITE (AS N)	Report units:	MG/L
Dir:	0.4		
Sample date:	03-JAN-14	Finding:	7.9
Chemical:	PH, LABORATORY	Report units:	Not Reported
Dir:	0.		
Sample date:	05-DEC-13	Finding:	39.
Chemical:	NITRATE (AS NO3)	Report units:	MG/L
Dir:	2.		
Sample date:	05-DEC-13	Finding:	8.2
Chemical:	TRICHLOROETHYLENE	Report units:	UG/L



## GEOCHECK® - PHYSICAL SETTING SOURCE MAP FINDINGS

Dir:	0.5		
Sample date:	05-DEC-13	Finding:	11.
Chemical:	URANIUM (PCI/L)	Report units:	PCI/L
Dir:	1.		
Sample date:	05-DEC-13	Finding:	4.8
Chemical:	GROSS ALPHA COUNTING ERROR	Report units:	PCI/L
Dir:	0.		
Sample date:	05-DEC-13	Finding:	3.
Chemical:	GROSS ALPHA MDA95	Report units:	PCI/L
Dir:	0.		
Sample date:	14-NOV-13	Finding:	5.1
Chemical:	VANADIUM	Report units:	UG/L
Dir:	3.		
Sample date:	14-NOV-13	Finding:	1.1
Chemical:	GROSS BETA MDA95	Report units:	PCI/L
Dir:	0.		
Sample date:	14-NOV-13	Finding:	0.69
Chemical:	RADIUM 228 MDA95	Report units:	PCI/L
Dir:	0.		
Sample date:	14-NOV-13	Finding:	0.34
Chemical:	RADIUM 226 MDA95	Report units:	PCI/L
Dir:	0.		
Sample date:	14-NOV-13	Finding:	3.
Chemical:	GROSS ALPHA MDA95	Report units:	PCI/L
Dir:	0.		
Sample date:	14-NOV-13	Finding:	9000.
Chemical:	NITRATE + NITRITE (AS N)	Report units:	MG/L
Dir:	0.4		
Sample date:	14-NOV-13	Finding:	13.
Chemical:	AGGRSSIVE INDEX (CORROSIVITY)	Report units:	Not Reported
Dir:	0.		
Sample date:	14-NOV-13	Finding:	6.1e-002
Chemical:	BROMIDE	Report units:	MG/L
Dir:	0.		
Sample date:	14-NOV-13	Finding:	9.7e-002
Chemical:	TURBIDITY, LABORATORY	Report units:	NTU
Dir:	0.1		
Sample date:	14-NOV-13	Finding:	40.
Chemical:	NITRATE (AS NO3)	Report units:	MG/L
Dir:	2.		
Sample date:	14-NOV-13	Finding:	2.
Chemical:	ODOR THRESHOLD @ 60 C	Report units:	TON
Dir:	1.		
Sample date:	14-NOV-13	Finding:	530.
Chemical:	SPECIFIC CONDUCTANCE	Report units:	US
Dir:	0.		

## GEOCHECK® - PHYSICAL SETTING SOURCE MAP FINDINGS

Sample date:	14-NOV-13	Finding:	8.
Chemical:	PH, LABORATORY	Report units:	Not Reported
Dir:	0.		
Sample date:	14-NOV-13	Finding:	160.
Chemical:	ALKALINITY (TOTAL) AS CaCO3	Report units:	MG/L
Dir:	0.		
Sample date:	14-NOV-13	Finding:	190.
Chemical:	BICARBONATE ALKALINITY	Report units:	MG/L
Dir:	0.		
Sample date:	14-NOV-13	Finding:	220.
Chemical:	HARDNESS (TOTAL) AS CaCO3	Report units:	MG/L
Dir:	0.		
Sample date:	14-NOV-13	Finding:	73.
Chemical:	CALCIUM	Report units:	MG/L
Dir:	0.		
Sample date:	14-NOV-13	Finding:	10.
Chemical:	MAGNESIUM	Report units:	MG/L
Dir:	0.		
Sample date:	14-NOV-13	Finding:	25.
Chemical:	SODIUM	Report units:	MG/L
Dir:	0.		
Sample date:	14-NOV-13	Finding:	2.4
Chemical:	POTASSIUM	Report units:	MG/L
Dir:	0.		
Sample date:	14-NOV-13	Finding:	16.
Chemical:	CHLORIDE	Report units:	MG/L
Dir:	0.		
Sample date:	14-NOV-13	Finding:	44.
Chemical:	SULFATE	Report units:	MG/L
Dir:	0.5		
Sample date:	14-NOV-13	Finding:	0.52
Chemical:	FLUORIDE (F) (NATURAL-SOURCE)	Report units:	MG/L
Dir:	0.1		
Sample date:	14-NOV-13	Finding:	2.5
Chemical:	CHROMIUM, HEXAVALENT	Report units:	UG/L
Dir:	1.		
Sample date:	14-NOV-13	Finding:	3.
Chemical:	MOLYBDENUM	Report units:	UG/L
Dir:	0.		
Sample date:	14-NOV-13	Finding:	8.2
Chemical:	GROSS ALPHA	Report units:	PCI/L
Dir:	3.		
Sample date:	14-NOV-13	Finding:	3.6
Chemical:	GROSS ALPHA COUNTING ERROR	Report units:	PCI/L
Dir:	0.		
Sample date:	14-NOV-13	Finding:	1.4
Chemical:	GROSS BETA COUNTING ERROR	Report units:	PCI/L

## GEOCHECK® - PHYSICAL SETTING SOURCE MAP FINDINGS

Dir:	0.		
Sample date:	14-NOV-13	Finding:	0.12
Chemical:	RADIUM 226 COUNTING ERROR	Report units:	PCI/L
Dir:	0.		
Sample date:	14-NOV-13	Finding:	10.
Chemical:	URANIUM (PCI/L)	Report units:	PCI/L
Dir:	1.		
Sample date:	14-NOV-13	Finding:	7.6
Chemical:	TRICHLOROETHYLENE	Report units:	UG/L
Dir:	0.5		
Sample date:	14-NOV-13	Finding:	300.
Chemical:	TOTAL DISSOLVED SOLIDS	Report units:	MG/L
Dir:	0.		
Sample date:	14-NOV-13	Finding:	1.2
Chemical:	LANGELIER INDEX @ 60 C	Report units:	Not Reported
Dir:	0.		
Sample date:	17-OCT-13	Finding:	39.
Chemical:	NITRATE (AS NO3)	Report units:	MG/L
Dir:	2.		
Sample date:	17-OCT-13	Finding:	9.
Chemical:	TRICHLOROETHYLENE	Report units:	UG/L
Dir:	0.5		
Sample date:	25-SEP-13	Finding:	9.4
Chemical:	GROSS ALPHA	Report units:	PCI/L
Dir:	3.		
Sample date:	25-SEP-13	Finding:	4.3
Chemical:	GROSS ALPHA COUNTING ERROR	Report units:	PCI/L
Dir:	0.		
Sample date:	25-SEP-13	Finding:	7.5
Chemical:	TRICHLOROETHYLENE	Report units:	UG/L
Dir:	0.5		
Sample date:	25-SEP-13	Finding:	39.
Chemical:	NITRATE (AS NO3)	Report units:	MG/L
Dir:	2.		
Sample date:	25-SEP-13	Finding:	3.
Chemical:	GROSS ALPHA MDA95	Report units:	PCI/L
Dir:	0.		
Sample date:	25-SEP-13	Finding:	10.
Chemical:	URANIUM (PCI/L)	Report units:	PCI/L
Dir:	1.		
Sample date:	31-JUL-13	Finding:	39.
Chemical:	NITRATE (AS NO3)	Report units:	MG/L
Dir:	2.		
Sample date:	31-JUL-13	Finding:	10.
Chemical:	TRICHLOROETHYLENE	Report units:	UG/L
Dir:	0.5		

## GEOCHECK® - PHYSICAL SETTING SOURCE MAP FINDINGS

Sample date:	21-JUN-13	Finding:	39.
Chemical:	NITRATE (AS NO3)	Report units:	MG/L
Dir:	2.		
Sample date:	21-JUN-13	Finding:	7.7
Chemical:	TRICHLOROETHYLENE	Report units:	UG/L
Dir:	0.5		
Sample date:	21-JUN-13	Finding:	8.8
Chemical:	URANIUM (PCI/L)	Report units:	PCI/L
Dir:	1.		
Sample date:	21-JUN-13	Finding:	3.2
Chemical:	GROSS ALPHA COUNTING ERROR	Report units:	PCI/L
Dir:	0.		
Sample date:	21-JUN-13	Finding:	3.
Chemical:	GROSS ALPHA MDA95	Report units:	PCI/L
Dir:	0.		
Sample date:	26-APR-13	Finding:	8.
Chemical:	PH, LABORATORY	Report units:	Not Reported
Dir:	0.		
Sample date:	26-APR-13	Finding:	3.
Chemical:	GROSS ALPHA MDA95	Report units:	PCI/L
Dir:	0.		
Sample date:	26-APR-13	Finding:	9400.
Chemical:	NITRATE + NITRITE (AS N)	Report units:	MG/L
Dir:	0.4		
Sample date:	26-APR-13	Finding:	13.
Chemical:	AGGRSSIVE INDEX (CORROSIVITY)	Report units:	Not Reported
Dir:	0.		
Sample date:	26-APR-13	Finding:	0.79
Chemical:	TURBIDITY, LABORATORY	Report units:	NTU
Dir:	0.1		
Sample date:	26-APR-13	Finding:	42.
Chemical:	NITRATE (AS NO3)	Report units:	MG/L
Dir:	2.		
Sample date:	26-APR-13	Finding:	1.2
Chemical:	LANGELIER INDEX @ 60 C	Report units:	Not Reported
Dir:	0.		
Sample date:	26-APR-13	Finding:	340.
Chemical:	TOTAL DISSOLVED SOLIDS	Report units:	MG/L
Dir:	0.		
Sample date:	26-APR-13	Finding:	7.3
Chemical:	TRICHLOROETHYLENE	Report units:	UG/L
Dir:	0.5		
Sample date:	26-APR-13	Finding:	9.5
Chemical:	URANIUM (PCI/L)	Report units:	PCI/L
Dir:	1.		
Sample date:	26-APR-13	Finding:	3.2
Chemical:	GROSS ALPHA COUNTING ERROR	Report units:	PCI/L

## GEOCHECK® - PHYSICAL SETTING SOURCE MAP FINDINGS

Dir:	0.		
Sample date:	26-APR-13	Finding:	9.5
Chemical:	GROSS ALPHA	Report units:	PCI/L
Dir:	3.		
Sample date:	26-APR-13	Finding:	4.9
Chemical:	VANADIUM	Report units:	UG/L
Dir:	3.		
Sample date:	26-APR-13	Finding:	0.5
Chemical:	FLUORIDE (F) (NATURAL-SOURCE)	Report units:	MG/L
Dir:	0.1		
Sample date:	26-APR-13	Finding:	45.
Chemical:	SULFATE	Report units:	MG/L
Dir:	0.5		
Sample date:	26-APR-13	Finding:	15.
Chemical:	CHLORIDE	Report units:	MG/L
Dir:	0.		
Sample date:	26-APR-13	Finding:	2.5
Chemical:	POTASSIUM	Report units:	MG/L
Dir:	0.		
Sample date:	26-APR-13	Finding:	26.
Chemical:	SODIUM	Report units:	MG/L
Dir:	0.		
Sample date:	26-APR-13	Finding:	10.
Chemical:	MAGNESIUM	Report units:	MG/L
Dir:	0.		
Sample date:	26-APR-13	Finding:	74.
Chemical:	CALCIUM	Report units:	MG/L
Dir:	0.		
Sample date:	26-APR-13	Finding:	230.
Chemical:	HARDNESS (TOTAL) AS CaCO <sub>3</sub>	Report units:	MG/L
Dir:	0.		
Sample date:	26-APR-13	Finding:	200.
Chemical:	BICARBONATE ALKALINITY	Report units:	MG/L
Dir:	0.		
Sample date:	26-APR-13	Finding:	170.
Chemical:	ALKALINITY (TOTAL) AS CaCO <sub>3</sub>	Report units:	MG/L
Dir:	0.		
Sample date:	26-APR-13	Finding:	510.
Chemical:	SPECIFIC CONDUCTANCE	Report units:	US
Dir:	0.		
Sample date:	31-JAN-13	Finding:	72.
Chemical:	CALCIUM	Report units:	MG/L
Dir:	0.		
Sample date:	31-JAN-13	Finding:	160.
Chemical:	ALKALINITY (TOTAL) AS CaCO <sub>3</sub>	Report units:	MG/L
Dir:	0.		

## GEOCHECK® - PHYSICAL SETTING SOURCE MAP FINDINGS

Sample date:	31-JAN-13	Finding:	200.
Chemical:	BICARBONATE ALKALINITY	Report units:	MG/L
Dir:	0.		
Sample date:	31-JAN-13	Finding:	220.
Chemical:	HARDNESS (TOTAL) AS CaCO <sub>3</sub>	Report units:	MG/L
Dir:	0.		
Sample date:	31-JAN-13	Finding:	5.
Chemical:	COLOR	Report units:	UNITS
Dir:	0.		
Sample date:	31-JAN-13	Finding:	3.
Chemical:	GROSS ALPHA MDA95	Report units:	PCI/L
Dir:	0.		
Sample date:	31-JAN-13	Finding:	9200.
Chemical:	NITRATE + NITRITE (AS N)	Report units:	MG/L
Dir:	0.4		
Sample date:	31-JAN-13	Finding:	13.
Chemical:	AGGRSSIVE INDEX (CORROSIVITY)	Report units:	Not Reported
Dir:	0.		
Sample date:	31-JAN-13	Finding:	5.7e-002
Chemical:	TURBIDITY, LABORATORY	Report units:	NTU
Dir:	0.1		
Sample date:	31-JAN-13	Finding:	40.
Chemical:	NITRATE (AS NO <sub>3</sub> )	Report units:	MG/L
Dir:	2.		
Sample date:	31-JAN-13	Finding:	1.1
Chemical:	LANGELIER INDEX @ 60 C	Report units:	Not Reported
Dir:	0.		
Sample date:	31-JAN-13	Finding:	340.
Chemical:	TOTAL DISSOLVED SOLIDS	Report units:	MG/L
Dir:	0.		
Sample date:	31-JAN-13	Finding:	6.1
Chemical:	TRICHLOROETHYLENE	Report units:	UG/L
Dir:	0.5		
Sample date:	31-JAN-13	Finding:	9.8
Chemical:	URANIUM (PCI/L)	Report units:	PCI/L
Dir:	1.		
Sample date:	31-JAN-13	Finding:	2.3
Chemical:	GROSS ALPHA COUNTING ERROR	Report units:	PCI/L
Dir:	0.		
Sample date:	31-JAN-13	Finding:	5.2
Chemical:	VANADIUM	Report units:	UG/L
Dir:	3.		
Sample date:	31-JAN-13	Finding:	19.
Chemical:	NICKEL	Report units:	UG/L
Dir:	10.		
Sample date:	31-JAN-13	Finding:	0.44
Chemical:	FLUORIDE (F) (NATURAL-SOURCE)	Report units:	MG/L

## GEOCHECK® - PHYSICAL SETTING SOURCE MAP FINDINGS

Dir:	0.1		
Sample date:	31-JAN-13	Finding:	44.
Chemical:	SULFATE	Report units:	MG/L
Dir:	0.5		
Sample date:	31-JAN-13	Finding:	15.
Chemical:	CHLORIDE	Report units:	MG/L
Dir:	0.		
Sample date:	31-JAN-13	Finding:	2.4
Chemical:	POTASSIUM	Report units:	MG/L
Dir:	0.		
Sample date:	31-JAN-13	Finding:	24.
Chemical:	SODIUM	Report units:	MG/L
Dir:	0.		
Sample date:	31-JAN-13	Finding:	10.
Chemical:	MAGNESIUM	Report units:	MG/L
Dir:	0.		
Sample date:	31-JAN-13	Finding:	8.
Chemical:	PH, LABORATORY	Report units:	Not Reported
Dir:	0.		
Sample date:	31-JAN-13	Finding:	540.
Chemical:	SPECIFIC CONDUCTANCE	Report units:	US
Dir:	0.		
Sample date:	13-DEC-12	Finding:	42.
Chemical:	NITRATE (AS NO3)	Report units:	MG/L
Dir:	2.		
Sample date:	13-DEC-12	Finding:	5.1
Chemical:	GROSS ALPHA	Report units:	PCI/L
Dir:	3.		
Sample date:	13-DEC-12	Finding:	2.8
Chemical:	GROSS ALPHA COUNTING ERROR	Report units:	PCI/L
Dir:	0.		
Sample date:	13-DEC-12	Finding:	10.
Chemical:	URANIUM (PCI/L)	Report units:	PCI/L
Dir:	1.		
Sample date:	13-DEC-12	Finding:	3.
Chemical:	GROSS ALPHA MDA95	Report units:	PCI/L
Dir:	0.		
Sample date:	13-DEC-12	Finding:	6.7
Chemical:	TRICHLOROETHYLENE	Report units:	UG/L
Dir:	0.5		
Sample date:	18-OCT-12	Finding:	7.2
Chemical:	TRICHLOROETHYLENE	Report units:	UG/L
Dir:	0.5		
Sample date:	18-OCT-12	Finding:	40.
Chemical:	NITRATE (AS NO3)	Report units:	MG/L
Dir:	2.		

## GEOCHECK® - PHYSICAL SETTING SOURCE MAP FINDINGS

Sample date:	13-SEP-12	Finding:	2.7
Chemical:	CHROMIUM, HEXAVALENT	Report units:	UG/L
Dir:	1.		
Sample date:	13-SEP-12	Finding:	4.3
Chemical:	GROSS ALPHA	Report units:	PCI/L
Dir:	3.		
Sample date:	13-SEP-12	Finding:	2.7
Chemical:	GROSS ALPHA COUNTING ERROR	Report units:	PCI/L
Dir:	0.		
Sample date:	13-SEP-12	Finding:	9.
Chemical:	URANIUM (PCI/L)	Report units:	PCI/L
Dir:	1.		
Sample date:	13-SEP-12	Finding:	7.2
Chemical:	TRICHLOROETHYLENE	Report units:	UG/L
Dir:	0.5		
Sample date:	13-SEP-12	Finding:	41.
Chemical:	NITRATE (AS NO3)	Report units:	MG/L
Dir:	2.		
Sample date:	13-SEP-12	Finding:	3.
Chemical:	GROSS ALPHA MDA95	Report units:	PCI/L
Dir:	0.		
Sample date:	16-AUG-12	Finding:	6.8
Chemical:	TRICHLOROETHYLENE	Report units:	UG/L
Dir:	0.5		
Sample date:	06-JUL-12	Finding:	43.
Chemical:	NITRATE (AS NO3)	Report units:	MG/L
Dir:	2.		
Sample date:	06-JUL-12	Finding:	6.
Chemical:	TRICHLOROETHYLENE	Report units:	UG/L
Dir:	0.5		
Sample date:	07-JUN-12	Finding:	3.
Chemical:	GROSS ALPHA MDA95	Report units:	PCI/L
Dir:	0.		
Sample date:	07-JUN-12	Finding:	42.
Chemical:	NITRATE (AS NO3)	Report units:	MG/L
Dir:	2.		
Sample date:	07-JUN-12	Finding:	5.8
Chemical:	TRICHLOROETHYLENE	Report units:	UG/L
Dir:	0.5		
Sample date:	07-JUN-12	Finding:	3.3
Chemical:	GROSS ALPHA COUNTING ERROR	Report units:	PCI/L
Dir:	0.		
Sample date:	07-JUN-12	Finding:	8.1
Chemical:	URANIUM (PCI/L)	Report units:	PCI/L
Dir:	1.		
Sample date:	05-APR-12	Finding:	41.
Chemical:	NITRATE (AS NO3)	Report units:	MG/L



## GEOCHECK® - PHYSICAL SETTING SOURCE MAP FINDINGS

Dir:	2.		
Sample date:	05-APR-12	Finding:	5.7
Chemical:	TRICHLOROETHYLENE	Report units:	UG/L
Dir:	0.5		
Sample date:	08-MAR-12	Finding:	45.
Chemical:	NITRATE (AS NO3)	Report units:	MG/L
Dir:	2.		
Sample date:	08-MAR-12	Finding:	6.
Chemical:	TRICHLOROETHYLENE	Report units:	UG/L
Dir:	0.5		
Sample date:	08-MAR-12	Finding:	3.
Chemical:	GROSS ALPHA MDA95	Report units:	PCI/L
Dir:	0.		
Sample date:	08-MAR-12	Finding:	3.3
Chemical:	GROSS ALPHA COUNTING ERROR	Report units:	PCI/L
Dir:	0.		
Sample date:	08-MAR-12	Finding:	8.9
Chemical:	URANIUM (PCI/L)	Report units:	PCI/L
Dir:	1.		
Sample date:	16-FEB-12	Finding:	41.
Chemical:	NITRATE (AS NO3)	Report units:	MG/L
Dir:	2.		
Sample date:	16-FEB-12	Finding:	8.e-003
Chemical:	1,2,3-TRICHLOROPROPANE	Report units:	UG/L
Dir:	5.e-003		
Sample date:	16-FEB-12	Finding:	0.6
Chemical:	TURBIDITY, LABORATORY	Report units:	NTU
Dir:	0.1		
Sample date:	16-FEB-12	Finding:	6.3e-002
Chemical:	BROMIDE	Report units:	MG/L
Dir:	0.		
Sample date:	16-FEB-12	Finding:	13.
Chemical:	AGGRSSIVE INDEX (CORROSIVITY)	Report units:	Not Reported
Dir:	0.		
Sample date:	16-FEB-12	Finding:	9200.
Chemical:	NITRATE + NITRITE (AS N)	Report units:	MG/L
Dir:	0.4		
Sample date:	16-FEB-12	Finding:	3.
Chemical:	GROSS ALPHA MDA95	Report units:	PCI/L
Dir:	0.		
Sample date:	16-FEB-12	Finding:	0.33
Chemical:	RADIUM 226 MDA95	Report units:	PCI/L
Dir:	0.		
Sample date:	16-FEB-12	Finding:	0.72
Chemical:	RADIUM 228 MDA95	Report units:	PCI/L
Dir:	0.		

## GEOCHECK® - PHYSICAL SETTING SOURCE MAP FINDINGS

Sample date:	16-FEB-12	Finding:	3.
Chemical:	GROSS BETA MDA95	Report units:	PCI/L
Dir:	0.		
Sample date:	16-FEB-12	Finding:	132.
Chemical:	TRITIUM COUNTING ERROR	Report units:	PCI/L
Dir:	0.		
Sample date:	16-FEB-12	Finding:	0.192
Chemical:	STRONTIUM - 90 COUNTING ERROR	Report units:	PCI/L
Dir:	0.		
Sample date:	16-FEB-12	Finding:	510.
Chemical:	SPECIFIC CONDUCTANCE	Report units:	US
Dir:	0.		
Sample date:	16-FEB-12	Finding:	8.4
Chemical:	PH, LABORATORY	Report units:	Not Reported
Dir:	0.		
Sample date:	16-FEB-12	Finding:	160.
Chemical:	ALKALINITY (TOTAL) AS CaCO3	Report units:	MG/L
Dir:	0.		
Sample date:	16-FEB-12	Finding:	190.
Chemical:	BICARBONATE ALKALINITY	Report units:	MG/L
Dir:	0.		
Sample date:	16-FEB-12	Finding:	3.4
Chemical:	CARBONATE ALKALINITY	Report units:	MG/L
Dir:	0.		
Sample date:	16-FEB-12	Finding:	7.6e-002
Chemical:	PHOSPHATE (AS PO4)	Report units:	UG/L
Dir:	0.		
Sample date:	16-FEB-12	Finding:	220.
Chemical:	HARDNESS (TOTAL) AS CaCO3	Report units:	MG/L
Dir:	0.		
Sample date:	16-FEB-12	Finding:	71.
Chemical:	CALCIUM	Report units:	MG/L
Dir:	0.		
Sample date:	16-FEB-12	Finding:	9.9
Chemical:	MAGNESIUM	Report units:	MG/L
Dir:	0.		
Sample date:	16-FEB-12	Finding:	23.
Chemical:	SODIUM	Report units:	MG/L
Dir:	0.		
Sample date:	16-FEB-12	Finding:	2.3
Chemical:	POTASSIUM	Report units:	MG/L
Dir:	0.		
Sample date:	16-FEB-12	Finding:	13.
Chemical:	CHLORIDE	Report units:	MG/L
Dir:	0.		
Sample date:	16-FEB-12	Finding:	43.
Chemical:	SULFATE	Report units:	MG/L

## GEOCHECK® - PHYSICAL SETTING SOURCE MAP FINDINGS

Dir:	0.5		
Sample date:	16-FEB-12	Finding:	0.5
Chemical:	FLUORIDE (F) (NATURAL-SOURCE)	Report units:	MG/L
Dir:	0.1		
Sample date:	16-FEB-12	Finding:	2.8
Chemical:	CHROMIUM, HEXAVALENT	Report units:	UG/L
Dir:	1.		
Sample date:	16-FEB-12	Finding:	3.1
Chemical:	MOLYDBENDUM	Report units:	UG/L
Dir:	0.		
Sample date:	16-FEB-12	Finding:	5.3
Chemical:	VANADIUM	Report units:	UG/L
Dir:	3.		
Sample date:	16-FEB-12	Finding:	7.1
Chemical:	GROSS ALPHA	Report units:	PCI/L
Dir:	3.		
Sample date:	16-FEB-12	Finding:	2.8
Chemical:	GROSS ALPHA COUNTING ERROR	Report units:	PCI/L
Dir:	0.		
Sample date:	16-FEB-12	Finding:	1.2
Chemical:	GROSS BETA COUNTING ERROR	Report units:	PCI/L
Dir:	0.		
Sample date:	16-FEB-12	Finding:	0.13
Chemical:	RADIUM 226 COUNTING ERROR	Report units:	PCI/L
Dir:	0.		
Sample date:	16-FEB-12	Finding:	10.
Chemical:	URANIUM (PCI/L)	Report units:	PCI/L
Dir:	1.		
Sample date:	16-FEB-12	Finding:	5.7
Chemical:	TRICHLOROETHYLENE	Report units:	UG/L
Dir:	0.5		
Sample date:	16-FEB-12	Finding:	360.
Chemical:	TOTAL DISSOLVED SOLIDS	Report units:	MG/L
Dir:	0.		
Sample date:	16-FEB-12	Finding:	1.6
Chemical:	LANGELIER INDEX @ 60 C	Report units:	Not Reported
Dir:	0.		
Sample date:	11-JAN-12	Finding:	7.4
Chemical:	TRICHLOROETHYLENE	Report units:	UG/L
Dir:	0.5		
Sample date:	11-JAN-12	Finding:	44.
Chemical:	NITRATE (AS NO3)	Report units:	MG/L
Dir:	2.		

## GEOCHECK® - PHYSICAL SETTING SOURCE MAP FINDINGS

Map ID  
Direction  
Distance  
Elevation

Database      EDR ID Number

**F37**  
**NNE**  
**1/4 - 1/2 Mile**  
**Lower**

**CA WELLS      CADDW0000008870**

Well ID:	3310031-128	Well Type:	MUNICIPAL
Source:	Department of Health Services		
Other Name:	GAGE WELL 98-1	GAMA PFAS Testing:	Not Reported
Groundwater Quality Data:	<a href="https://gamagroundwater.waterboards.ca.gov/gama/gamamap/public/GamaDataDisplay.asp?dataset=DHS&amp;samp_date=&amp;global_id=&amp;assigned_name=3310031-128&amp;store_num=">https://gamagroundwater.waterboards.ca.gov/gama/gamamap/public/GamaDataDisplay.asp?dataset=DHS&amp;samp_date=&amp;global_id=&amp;assigned_name=3310031-128&amp;store_num=</a>		
GeoTracker Data:	Not Reported		

**F38**  
**NNE**  
**1/4 - 1/2 Mile**  
**Lower**

**CA WELLS      CAPFAS000000234**

Well ID:	3310031-128	Well Type:	MUNICIPAL
Source:	Department of Health Services		
Other Name:	GAGE WELL 98-1	GAMA PFAS Testing:	Yes
Groundwater Quality Data:	<a href="https://gamagroundwater.waterboards.ca.gov/gama/gamamap/public/GamaDataDisplay.asp?dataset=DHS&amp;samp_date=&amp;global_id=&amp;assigned_name=3310031-128&amp;store_num=">https://gamagroundwater.waterboards.ca.gov/gama/gamamap/public/GamaDataDisplay.asp?dataset=DHS&amp;samp_date=&amp;global_id=&amp;assigned_name=3310031-128&amp;store_num=</a>		
GeoTracker Data:	Not Reported		

**F39**  
**NNE**  
**1/4 - 1/2 Mile**  
**Higher**

**CA WELLS      CAPFAS000001279**

Well ID:	3310031-154	Well Type:	MUNICIPAL
Source:	Department of Health Services		
Other Name:	TIPPECANOE WELL	GAMA PFAS Testing:	Yes
Groundwater Quality Data:	<a href="https://gamagroundwater.waterboards.ca.gov/gama/gamamap/public/GamaDataDisplay.asp?dataset=DHS&amp;samp_date=&amp;global_id=&amp;assigned_name=3310031-154&amp;store_num=">https://gamagroundwater.waterboards.ca.gov/gama/gamamap/public/GamaDataDisplay.asp?dataset=DHS&amp;samp_date=&amp;global_id=&amp;assigned_name=3310031-154&amp;store_num=</a>		
GeoTracker Data:	Not Reported		

**F40**  
**NNE**  
**1/4 - 1/2 Mile**  
**Higher**

**CA WELLS      CADDW0000009733**

Well ID:	3310031-154	Well Type:	MUNICIPAL
Source:	Department of Health Services		
Other Name:	TIPPECANOE WELL	GAMA PFAS Testing:	Not Reported
Groundwater Quality Data:	<a href="https://gamagroundwater.waterboards.ca.gov/gama/gamamap/public/GamaDataDisplay.asp?dataset=DHS&amp;samp_date=&amp;global_id=&amp;assigned_name=3310031-154&amp;store_num=">https://gamagroundwater.waterboards.ca.gov/gama/gamamap/public/GamaDataDisplay.asp?dataset=DHS&amp;samp_date=&amp;global_id=&amp;assigned_name=3310031-154&amp;store_num=</a>		
GeoTracker Data:	Not Reported		

## GEOCHECK® - PHYSICAL SETTING SOURCE MAP FINDINGS

Map ID  
Direction  
Distance  
Elevation

Database      EDR ID Number

**41**  
**SE**  
**1/4 - 1/2 Mile**  
**Higher**

**CA WELLS      CADWR0000037287**

Well ID:	01S04W23H001S	Well Type:	UNK
Source:	Department of Water Resources		
Other Name:	01S04W23H001S	GAMA PFAS Testing:	Not Reported
Groundwater Quality Data:	<a href="https://gamagroundwater.waterboards.ca.gov/gama/gamamap/public/GamaDataDisplay.asp?dataset=DWR&amp;samp_date=&amp;global_id=&amp;assigned_name=01S04W23H001S&amp;store_num=">https://gamagroundwater.waterboards.ca.gov/gama/gamamap/public/GamaDataDisplay.asp?dataset=DWR&amp;samp_date=&amp;global_id=&amp;assigned_name=01S04W23H001S&amp;store_num=</a>		
GeoTracker Data:	Not Reported		

**42**  
**SW**  
**1/4 - 1/2 Mile**  
**Lower**

**CA WELLS      CADWR0000017605**

Well ID:	01S04W23C003S	Well Type:	UNK
Source:	Department of Water Resources		
Other Name:	01S04W23C003S	GAMA PFAS Testing:	Not Reported
Groundwater Quality Data:	<a href="https://gamagroundwater.waterboards.ca.gov/gama/gamamap/public/GamaDataDisplay.asp?dataset=DWR&amp;samp_date=&amp;global_id=&amp;assigned_name=01S04W23C003S&amp;store_num=">https://gamagroundwater.waterboards.ca.gov/gama/gamamap/public/GamaDataDisplay.asp?dataset=DWR&amp;samp_date=&amp;global_id=&amp;assigned_name=01S04W23C003S&amp;store_num=</a>		
GeoTracker Data:	Not Reported		

**G43**  
**SSW**  
**1/4 - 1/2 Mile**  
**Higher**

**CA WELLS      CADWR0000002738**

Well ID:	01S04W23K001S	Well Type:	UNK
Source:	Department of Water Resources		
Other Name:	01S04W23K001S	GAMA PFAS Testing:	Not Reported
Groundwater Quality Data:	<a href="https://gamagroundwater.waterboards.ca.gov/gama/gamamap/public/GamaDataDisplay.asp?dataset=DWR&amp;samp_date=&amp;global_id=&amp;assigned_name=01S04W23K001S&amp;store_num=">https://gamagroundwater.waterboards.ca.gov/gama/gamamap/public/GamaDataDisplay.asp?dataset=DWR&amp;samp_date=&amp;global_id=&amp;assigned_name=01S04W23K001S&amp;store_num=</a>		
GeoTracker Data:	Not Reported		

**G44**  
**SSW**  
**1/4 - 1/2 Mile**  
**Higher**

**CA WELLS      CADWR0000000464**

Well ID:	01S04W23K002S	Well Type:	UNK
Source:	Department of Water Resources		
Other Name:	01S04W23K002S	GAMA PFAS Testing:	Not Reported
Groundwater Quality Data:	<a href="https://gamagroundwater.waterboards.ca.gov/gama/gamamap/public/GamaDataDisplay.asp?dataset=DWR&amp;samp_date=&amp;global_id=&amp;assigned_name=01S04W23K002S&amp;store_num=">https://gamagroundwater.waterboards.ca.gov/gama/gamamap/public/GamaDataDisplay.asp?dataset=DWR&amp;samp_date=&amp;global_id=&amp;assigned_name=01S04W23K002S&amp;store_num=</a>		
GeoTracker Data:	Not Reported		

## GEOCHECK® - PHYSICAL SETTING SOURCE MAP FINDINGS

Map ID  
Direction  
Distance  
Elevation

Database      EDR ID Number

**45**  
**NW**  
**1/4 - 1/2 Mile**  
**Lower**

**CA WELLS      CADPR0000001175**

Well ID: 84209      Well Type: UNK  
 Source: Department of Pesticide Regulation  
 Other Name: 84209      GAMA PFAS Testing: Not Reported  
 Groundwater Quality Data: [https://gamagroundwater.waterboards.ca.gov/gama/gamamap/public/GamaDataDisplay.asp?dataset=DPR&samp\\_date=&global\\_id=&assigned\\_name=84209&store\\_num=](https://gamagroundwater.waterboards.ca.gov/gama/gamamap/public/GamaDataDisplay.asp?dataset=DPR&samp_date=&global_id=&assigned_name=84209&store_num=)  
 GeoTracker Data: Not Reported

**G46**  
**SSW**  
**1/4 - 1/2 Mile**  
**Lower**

**CA WELLS      CADDW0000002471**

Well ID: 3310031-030      Well Type: MUNICIPAL  
 Source: Department of Health Services  
 Other Name: GAGE WELL 29-1      GAMA PFAS Testing: Not Reported  
 Groundwater Quality Data: [https://gamagroundwater.waterboards.ca.gov/gama/gamamap/public/GamaDataDisplay.asp?dataset=DHS&samp\\_date=&global\\_id=&assigned\\_name=3310031-030&store\\_num=](https://gamagroundwater.waterboards.ca.gov/gama/gamamap/public/GamaDataDisplay.asp?dataset=DHS&samp_date=&global_id=&assigned_name=3310031-030&store_num=)  
 GeoTracker Data: Not Reported

**G47**  
**SSW**  
**1/4 - 1/2 Mile**  
**Lower**

**CA WELLS      CAPFAS0000001074**

Well ID: 3310031-030      Well Type: MUNICIPAL  
 Source: Department of Health Services  
 Other Name: GAGE WELL 29-1      GAMA PFAS Testing: Yes  
 Groundwater Quality Data: [https://gamagroundwater.waterboards.ca.gov/gama/gamamap/public/GamaDataDisplay.asp?dataset=DHS&samp\\_date=&global\\_id=&assigned\\_name=3310031-030&store\\_num=](https://gamagroundwater.waterboards.ca.gov/gama/gamamap/public/GamaDataDisplay.asp?dataset=DHS&samp_date=&global_id=&assigned_name=3310031-030&store_num=)  
 GeoTracker Data: Not Reported

**48**  
**WNW**  
**1/4 - 1/2 Mile**  
**Lower**

**CA WELLS      CADWR00000031565**

Well ID: 01S04W23C002S      Well Type: UNK  
 Source: Department of Water Resources  
 Other Name: 01S04W23C002S      GAMA PFAS Testing: Not Reported  
 Groundwater Quality Data: [https://gamagroundwater.waterboards.ca.gov/gama/gamamap/public/GamaDataDisplay.asp?dataset=DWR&samp\\_date=&global\\_id=&assigned\\_name=01S04W23C002S&store\\_num=](https://gamagroundwater.waterboards.ca.gov/gama/gamamap/public/GamaDataDisplay.asp?dataset=DWR&samp_date=&global_id=&assigned_name=01S04W23C002S&store_num=)  
 GeoTracker Data: Not Reported

# GEOCHECK® - PHYSICAL SETTING SOURCE MAP FINDINGS

Map ID  
Direction  
Distance  
Elevation

Database      EDR ID Number

**G49**  
**SSW**  
**1/4 - 1/2 Mile**  
**Lower**

**FED USGS      USGS40000140461**

Organization ID:	USGS-CA	Type:	Well
Organization Name:	USGS California Water Science Center	HUC:	18070203
Monitor Location:	001S004W23K003S	Drainage Area Units:	Not Reported
Description:	Not Reported	Contrib Drainage Area Units:	Not Reported
Drainage Area:	Not Reported	Aquifer Type:	Not Reported
Contrib Drainage Area:	Not Reported	Well Depth:	640
Aquifer:	California Coastal Basin aquifers	Well Hole Depth:	640
Formation Type:	Not Reported		
Construction Date:	Not Reported		
Well Depth Units:	ft		
Well Hole Depth Units:	ft		

**50**  
**ESE**  
**1/4 - 1/2 Mile**  
**Higher**

**CA WELLS      CADWR0000009889**

Well ID:	01S04W24E001S	Well Type:	UNK
Source:	Department of Water Resources		
Other Name:	01S04W24E001S	GAMA PFAS Testing:	Not Reported
Groundwater Quality Data:	<a href="https://gamagroundwater.waterboards.ca.gov/gama/gamamap/public/GamaDataDisplay.asp?dataset=DWR&amp;samp_date=&amp;global_id=&amp;assigned_name=01S04W24E001S&amp;store_num=">https://gamagroundwater.waterboards.ca.gov/gama/gamamap/public/GamaDataDisplay.asp?dataset=DWR&amp;samp_date=&amp;global_id=&amp;assigned_name=01S04W24E001S&amp;store_num=</a>		
GeoTracker Data:	Not Reported		

**H51**  
**NE**  
**1/4 - 1/2 Mile**  
**Higher**

**CA WELLS      937**

Seq:	937	Prim sta c:	01S/04W-23K02 S
Frds no:	3310031030	County:	33
District:	14	User id:	WAT
System no:	3310031	Water type:	G
Source nam:	GAGE WELL 29-1	Station ty:	WELL/AMBNT/MUN/INTAKE/SUPPLY
Latitude:	340439.9	Longitude:	1171533.9
Precision:	1	Status:	AR
Comment 1:	Not Reported	Comment 2:	Not Reported
Comment 3:	Not Reported	Comment 4:	Not Reported
Comment 5:	Not Reported	Comment 6:	Not Reported
Comment 7:	Not Reported		
System no:	3310031	System nam:	Riverside, City Of
Hqname:	Not Reported	Address:	3900 MAIN STREET
City:	RIVERSIDE	State:	CA
Zip:	92522	Zip ext:	Not Reported
Pop serv:	245000	Connection:	58586
Area serve:	RIVERSIDE		
Sample date:	29-MAR-18	Finding:	6.7
Chemical:	NITRATE (AS N)	Report units:	MG/L
Dir:	0.4		

## GEOCHECK® - PHYSICAL SETTING SOURCE MAP FINDINGS

Sample date:	29-MAR-18	Finding:	4.1
Chemical:	PERCHLORATE	Report units:	UG/L
Dir:	4.		
Sample date:	25-JAN-18	Finding:	2.5
Chemical:	BROMOFORM (THM)	Report units:	UG/L
Dir:	1.		
Sample date:	25-JAN-18	Finding:	1.4
Chemical:	DIBROMOCHLOROMETHANE (THM)	Report units:	UG/L
Dir:	1.		
Sample date:	25-JAN-18	Finding:	4.6
Chemical:	TOTAL TRIHALOMETHANES	Report units:	UG/L
Dir:	0.		
Sample date:	25-JAN-18	Finding:	5.
Chemical:	PERCHLORATE	Report units:	UG/L
Dir:	4.		
Sample date:	25-JAN-18	Finding:	0.44
Chemical:	RADIUM 226 MDA95	Report units:	PCI/L
Dir:	0.		
Sample date:	25-JAN-18	Finding:	0.35
Chemical:	RADIUM 228 MDA95	Report units:	PCI/L
Dir:	0.		
Sample date:	25-JAN-18	Finding:	7.8
Chemical:	NITRATE (AS N)	Report units:	MG/L
Dir:	0.4		
Sample date:	25-JAN-18	Finding:	19.
Chemical:	1,1,2-TRICHLORO-1,2,2-TRIFLUOROETHANE	Report units:	UG/L
Dir:	10.		
Sample date:	13-DEC-17	Finding:	10.
Chemical:	NITRATE (AS N)	Report units:	MG/L
Dir:	0.4		
Sample date:	17-NOV-17	Finding:	11.
Chemical:	NITRATE (AS N)	Report units:	MG/L
Dir:	0.4		
Sample date:	19-OCT-17	Finding:	11.
Chemical:	NITRATE (AS N)	Report units:	MG/L
Dir:	0.4		
Sample date:	11-AUG-17	Finding:	10.
Chemical:	NITRATE (AS N)	Report units:	MG/L
Dir:	0.4		
Sample date:	20-JUL-17	Finding:	11.
Chemical:	NITRATE (AS N)	Report units:	MG/L
Dir:	0.4		
Sample date:	20-JUL-17	Finding:	4.2
Chemical:	CHROMIUM, HEXAVALENT	Report units:	UG/L
Dir:	1.		
Sample date:	20-JUL-17	Finding:	9.8
Chemical:	PERCHLORATE	Report units:	UG/L



## GEOCHECK® - PHYSICAL SETTING SOURCE MAP FINDINGS

Dir:	4.		
Sample date:	17-MAY-17	Finding:	8.2
Chemical:	PERCHLORATE	Report units:	UG/L
Dir:	4.		
Sample date:	17-MAY-17	Finding:	8.8
Chemical:	NITRATE (AS N)	Report units:	MG/L
Dir:	0.4		
Sample date:	27-APR-17	Finding:	7.9
Chemical:	NITRATE (AS N)	Report units:	MG/L
Dir:	0.4		
Sample date:	27-APR-17	Finding:	5.5
Chemical:	PERCHLORATE	Report units:	UG/L
Dir:	4.		
Sample date:	15-SEP-16	Finding:	11.
Chemical:	NITRATE (AS N)	Report units:	MG/L
Dir:	0.4		
Sample date:	03-AUG-16	Finding:	970.
Chemical:	SPECIFIC CONDUCTANCE	Report units:	US
Dir:	0.		
Sample date:	03-AUG-16	Finding:	8600.
Chemical:	CARBON DIOXIDE	Report units:	UG/L
Dir:	0.		
Sample date:	03-AUG-16	Finding:	1.2
Chemical:	LANGELIER INDEX @ 60 C	Report units:	Not Reported
Dir:	0.		
Sample date:	03-AUG-16	Finding:	590.
Chemical:	TOTAL DISSOLVED SOLIDS	Report units:	MG/L
Dir:	0.		
Sample date:	03-AUG-16	Finding:	4.1
Chemical:	VANADIUM	Report units:	UG/L
Dir:	3.		
Sample date:	03-AUG-16	Finding:	0.77
Chemical:	FLUORIDE (F) (NATURAL-SOURCE)	Report units:	MG/L
Dir:	0.1		
Sample date:	03-AUG-16	Finding:	100.
Chemical:	SULFATE	Report units:	MG/L
Dir:	0.5		
Sample date:	03-AUG-16	Finding:	61.
Chemical:	CHLORIDE	Report units:	MG/L
Dir:	0.		
Sample date:	03-AUG-16	Finding:	2.6
Chemical:	POTASSIUM	Report units:	MG/L
Dir:	0.		
Sample date:	03-AUG-16	Finding:	100.
Chemical:	SODIUM	Report units:	MG/L
Dir:	0.		

## GEOCHECK® - PHYSICAL SETTING SOURCE MAP FINDINGS

Sample date:	03-AUG-16	Finding:	26.
Chemical:	MAGNESIUM	Report units:	MG/L
Dir:	0.		
Sample date:	03-AUG-16	Finding:	72.
Chemical:	CALCIUM	Report units:	MG/L
Dir:	0.		
Sample date:	03-AUG-16	Finding:	290.
Chemical:	HARDNESS (TOTAL) AS CaCO <sub>3</sub>	Report units:	MG/L
Dir:	0.		
Sample date:	03-AUG-16	Finding:	10.
Chemical:	NITRATE (AS N)	Report units:	MG/L
Dir:	0.4		
Sample date:	03-AUG-16	Finding:	330.
Chemical:	BICARBONATE ALKALINITY	Report units:	MG/L
Dir:	0.		
Sample date:	03-AUG-16	Finding:	9.8
Chemical:	PERCHLORATE	Report units:	UG/L
Dir:	4.		
Sample date:	03-AUG-16	Finding:	10.
Chemical:	NITRATE + NITRITE (AS N)	Report units:	MG/L
Dir:	0.4		
Sample date:	03-AUG-16	Finding:	13.
Chemical:	AGGRSSIVE INDEX (CORROSIVITY)	Report units:	Not Reported
Dir:	0.		
Sample date:	03-AUG-16	Finding:	270.
Chemical:	ALKALINITY (TOTAL) AS CaCO <sub>3</sub>	Report units:	MG/L
Dir:	0.		
Sample date:	03-AUG-16	Finding:	7.8
Chemical:	PH, LABORATORY	Report units:	Not Reported
Dir:	0.		
Sample date:	08-JUL-16	Finding:	9.
Chemical:	PERCHLORATE	Report units:	UG/L
Dir:	4.		
Sample date:	08-JUL-16	Finding:	4.5
Chemical:	URANIUM (PCI/L)	Report units:	PCI/L
Dir:	1.		
Sample date:	08-JUL-16	Finding:	0.22
Chemical:	GROSS ALPHA COUNTING ERROR	Report units:	PCI/L
Dir:	0.		
Sample date:	08-JUL-16	Finding:	10.
Chemical:	NITRATE (AS N)	Report units:	MG/L
Dir:	0.4		
Sample date:	08-JUL-16	Finding:	1.6
Chemical:	GROSS ALPHA MDA95	Report units:	PCI/L
Dir:	0.		
Sample date:	15-JUN-16	Finding:	9.8
Chemical:	PERCHLORATE	Report units:	UG/L

## GEOCHECK® - PHYSICAL SETTING SOURCE MAP FINDINGS

Dir:	4.		
Sample date:	15-JUN-16	Finding:	9.1
Chemical:	NITRATE (AS N)	Report units:	MG/L
Dir:	0.4		
Sample date:	20-MAY-16	Finding:	9.2
Chemical:	PERCHLORATE	Report units:	UG/L
Dir:	4.		
Sample date:	20-MAY-16	Finding:	9.6
Chemical:	NITRATE (AS N)	Report units:	MG/L
Dir:	0.4		
Sample date:	20-APR-16	Finding:	2.8
Chemical:	GROSS ALPHA COUNTING ERROR	Report units:	PCI/L
Dir:	0.		
Sample date:	20-APR-16	Finding:	2.4
Chemical:	GROSS ALPHA MDA95	Report units:	PCI/L
Dir:	0.		
Sample date:	20-APR-16	Finding:	9.8
Chemical:	NITRATE (AS N)	Report units:	MG/L
Dir:	0.4		
Sample date:	20-APR-16	Finding:	4.2
Chemical:	URANIUM (PCI/L)	Report units:	PCI/L
Dir:	1.		
Sample date:	20-APR-16	Finding:	5.3
Chemical:	GROSS ALPHA	Report units:	PCI/L
Dir:	3.		
Sample date:	22-MAR-16	Finding:	9.9
Chemical:	NITRATE (AS N)	Report units:	MG/L
Dir:	0.4		
Sample date:	26-FEB-16	Finding:	1.6
Chemical:	GROSS ALPHA MDA95	Report units:	PCI/L
Dir:	0.		
Sample date:	26-FEB-16	Finding:	9.9
Chemical:	PERCHLORATE	Report units:	UG/L
Dir:	4.		
Sample date:	26-FEB-16	Finding:	4.6
Chemical:	URANIUM (PCI/L)	Report units:	PCI/L
Dir:	1.		
Sample date:	26-FEB-16	Finding:	0.24
Chemical:	GROSS ALPHA COUNTING ERROR	Report units:	PCI/L
Dir:	0.		
Sample date:	26-FEB-16	Finding:	6.3
Chemical:	GROSS ALPHA	Report units:	PCI/L
Dir:	3.		
Sample date:	26-FEB-16	Finding:	9.8
Chemical:	NITRATE (AS N)	Report units:	MG/L
Dir:	0.4		

## GEOCHECK® - PHYSICAL SETTING SOURCE MAP FINDINGS

Sample date:	17-DEC-15	Finding:	9.7
Chemical:	NITRATE (AS N)	Report units:	MG/L
Dir:	0.4		
Sample date:	17-DEC-15	Finding:	43.
Chemical:	NITRATE (AS NO3)	Report units:	MG/L
Dir:	2.		
Sample date:	17-DEC-15	Finding:	8.9
Chemical:	PERCHLORATE	Report units:	UG/L
Dir:	4.		
Sample date:	29-OCT-15	Finding:	4.3
Chemical:	URANIUM (PCI/L)	Report units:	PCI/L
Dir:	1.		
Sample date:	29-OCT-15	Finding:	7.9
Chemical:	GROSS ALPHA	Report units:	PCI/L
Dir:	3.		
Sample date:	29-OCT-15	Finding:	10.
Chemical:	NITRATE (AS N)	Report units:	MG/L
Dir:	0.4		
Sample date:	29-OCT-15	Finding:	44.
Chemical:	NITRATE (AS NO3)	Report units:	MG/L
Dir:	2.		
Sample date:	29-OCT-15	Finding:	1.5
Chemical:	GROSS ALPHA MDA95	Report units:	PCI/L
Dir:	0.		
Sample date:	29-OCT-15	Finding:	0.26
Chemical:	GROSS ALPHA COUNTING ERROR	Report units:	PCI/L
Dir:	0.		
Sample date:	30-SEP-15	Finding:	4.1
Chemical:	URANIUM (PCI/L)	Report units:	PCI/L
Dir:	1.		
Sample date:	30-SEP-15	Finding:	0.24
Chemical:	GROSS ALPHA COUNTING ERROR	Report units:	PCI/L
Dir:	0.		
Sample date:	30-SEP-15	Finding:	5.6
Chemical:	GROSS ALPHA	Report units:	PCI/L
Dir:	3.		
Sample date:	30-SEP-15	Finding:	1.3
Chemical:	GROSS ALPHA MDA95	Report units:	PCI/L
Dir:	0.		
Sample date:	17-SEP-15	Finding:	50.
Chemical:	NITRATE (AS NO3)	Report units:	MG/L
Dir:	2.		
Sample date:	04-JUN-15	Finding:	44.
Chemical:	NITRATE (AS NO3)	Report units:	MG/L
Dir:	2.		
Sample date:	12-MAY-15	Finding:	43.
Chemical:	NITRATE (AS NO3)	Report units:	MG/L

## GEOCHECK® - PHYSICAL SETTING SOURCE MAP FINDINGS

Dir:	2.		
Sample date:	12-MAY-15	Finding:	9.4
Chemical:	PERCHLORATE	Report units:	UG/L
Dir:	4.		
Sample date:	16-APR-15	Finding:	0.25
Chemical:	GROSS ALPHA COUNTING ERROR	Report units:	PCI/L
Dir:	0.		
Sample date:	16-APR-15	Finding:	6.4
Chemical:	GROSS ALPHA	Report units:	PCI/L
Dir:	3.		
Sample date:	16-APR-15	Finding:	0.61
Chemical:	FLUORIDE (F) (NATURAL-SOURCE)	Report units:	MG/L
Dir:	0.1		
Sample date:	16-APR-15	Finding:	5.2
Chemical:	URANIUM (PCI/L)	Report units:	PCI/L
Dir:	1.		
Sample date:	16-APR-15	Finding:	47.
Chemical:	NITRATE (AS NO3)	Report units:	MG/L
Dir:	2.		
Sample date:	16-APR-15	Finding:	9.6
Chemical:	PERCHLORATE	Report units:	UG/L
Dir:	4.		
Sample date:	16-APR-15	Finding:	1.3
Chemical:	GROSS ALPHA MDA95	Report units:	PCI/L
Dir:	0.		
Sample date:	16-APR-15	Finding:	0.73
Chemical:	TOTAL TRIHALOMETHANES	Report units:	UG/L
Dir:	0.		
Sample date:	21-NOV-14	Finding:	42.
Chemical:	NITRATE (AS NO3)	Report units:	MG/L
Dir:	2.		
Sample date:	21-NOV-14	Finding:	9.8
Chemical:	PERCHLORATE	Report units:	UG/L
Dir:	4.		
Sample date:	09-OCT-14	Finding:	9.8
Chemical:	PERCHLORATE	Report units:	UG/L
Dir:	4.		
Sample date:	09-OCT-14	Finding:	42.
Chemical:	NITRATE (AS NO3)	Report units:	MG/L
Dir:	2.		
Sample date:	19-SEP-14	Finding:	3.
Chemical:	GROSS ALPHA MDA95	Report units:	PCI/L
Dir:	0.		
Sample date:	19-SEP-14	Finding:	3.6
Chemical:	URANIUM (PCI/L)	Report units:	PCI/L
Dir:	1.		

## GEOCHECK® - PHYSICAL SETTING SOURCE MAP FINDINGS

Sample date:	19-SEP-14	Finding:	0.21
Chemical:	GROSS ALPHA COUNTING ERROR	Report units:	PCI/L
Dir:	0.		
Sample date:	18-SEP-14	Finding:	44.
Chemical:	NITRATE (AS NO3)	Report units:	MG/L
Dir:	2.		
Sample date:	08-AUG-14	Finding:	47.
Chemical:	NITRATE (AS NO3)	Report units:	MG/L
Dir:	2.		
Sample date:	11-JUL-14	Finding:	3.
Chemical:	GROSS ALPHA MDA95	Report units:	PCI/L
Dir:	0.		
Sample date:	11-JUL-14	Finding:	51.
Chemical:	NITRATE (AS NO3)	Report units:	MG/L
Dir:	2.		
Sample date:	11-JUL-14	Finding:	4.2
Chemical:	URANIUM (PCI/L)	Report units:	PCI/L
Dir:	1.		
Sample date:	11-JUL-14	Finding:	0.23
Chemical:	GROSS ALPHA COUNTING ERROR	Report units:	PCI/L
Dir:	0.		
Sample date:	09-MAY-14	Finding:	13.
Chemical:	AGGRSSIVE INDEX (CORROSIVITY)	Report units:	Not Reported
Dir:	0.		
Sample date:	09-MAY-14	Finding:	9100.
Chemical:	NITRATE + NITRITE (AS N)	Report units:	MG/L
Dir:	0.4		
Sample date:	09-MAY-14	Finding:	9.7
Chemical:	PERCHLORATE	Report units:	UG/L
Dir:	4.		
Sample date:	09-MAY-14	Finding:	3.
Chemical:	GROSS ALPHA MDA95	Report units:	PCI/L
Dir:	0.		
Sample date:	09-MAY-14	Finding:	940.
Chemical:	SPECIFIC CONDUCTANCE	Report units:	US
Dir:	0.		
Sample date:	09-MAY-14	Finding:	8.1
Chemical:	PH, LABORATORY	Report units:	Not Reported
Dir:	0.		
Sample date:	09-MAY-14	Finding:	240.
Chemical:	ALKALINITY (TOTAL) AS CaCO3	Report units:	MG/L
Dir:	0.		
Sample date:	09-MAY-14	Finding:	290.
Chemical:	BICARBONATE ALKALINITY	Report units:	MG/L
Dir:	0.		
Sample date:	09-MAY-14	Finding:	2.4
Chemical:	CARBONATE ALKALINITY	Report units:	MG/L

## GEOCHECK® - PHYSICAL SETTING SOURCE MAP FINDINGS

Dir:	0.		
Sample date:	09-MAY-14	Finding:	290.
Chemical:	HARDNESS (TOTAL) AS CaCO <sub>3</sub>	Report units:	MG/L
Dir:	0.		
Sample date:	09-MAY-14	Finding:	72.
Chemical:	CALCIUM	Report units:	MG/L
Dir:	0.		
Sample date:	09-MAY-14	Finding:	27.
Chemical:	MAGNESIUM	Report units:	MG/L
Dir:	0.		
Sample date:	09-MAY-14	Finding:	92.
Chemical:	SODIUM	Report units:	MG/L
Dir:	0.		
Sample date:	09-MAY-14	Finding:	2.5
Chemical:	POTASSIUM	Report units:	MG/L
Dir:	0.		
Sample date:	09-MAY-14	Finding:	51.
Chemical:	CHLORIDE	Report units:	MG/L
Dir:	0.		
Sample date:	09-MAY-14	Finding:	100.
Chemical:	SULFATE	Report units:	MG/L
Dir:	0.5		
Sample date:	09-MAY-14	Finding:	0.75
Chemical:	FLUORIDE (F) (NATURAL-SOURCE)	Report units:	MG/L
Dir:	0.1		
Sample date:	09-MAY-14	Finding:	2.3
Chemical:	ARSENIC	Report units:	UG/L
Dir:	2.		
Sample date:	09-MAY-14	Finding:	5.6
Chemical:	VANADIUM	Report units:	UG/L
Dir:	3.		
Sample date:	09-MAY-14	Finding:	0.19
Chemical:	GROSS ALPHA COUNTING ERROR	Report units:	PCI/L
Dir:	0.		
Sample date:	09-MAY-14	Finding:	1.5
Chemical:	URANIUM (PCI/L)	Report units:	PCI/L
Dir:	1.		
Sample date:	09-MAY-14	Finding:	560.
Chemical:	TOTAL DISSOLVED SOLIDS	Report units:	MG/L
Dir:	0.		
Sample date:	09-MAY-14	Finding:	1.4
Chemical:	LANGELIER INDEX @ 60 C	Report units:	Not Reported
Dir:	0.		
Sample date:	09-MAY-14	Finding:	40.
Chemical:	NITRATE (AS NO <sub>3</sub> )	Report units:	MG/L
Dir:	2.		

## GEOCHECK® - PHYSICAL SETTING SOURCE MAP FINDINGS

Sample date:	09-MAY-14	Finding:	3800.
Chemical:	CARBON DIOXIDE	Report units:	UG/L
Dir:	0.		
Sample date:	04-OCT-13	Finding:	42.
Chemical:	NITRATE (AS NO3)	Report units:	MG/L
Dir:	2.		
Sample date:	04-OCT-13	Finding:	9.5
Chemical:	PERCHLORATE	Report units:	UG/L
Dir:	4.		
Sample date:	05-SEP-13	Finding:	44.
Chemical:	NITRATE (AS NO3)	Report units:	MG/L
Dir:	2.		
Sample date:	09-AUG-13	Finding:	260.
Chemical:	ALKALINITY (TOTAL) AS CaCO3	Report units:	MG/L
Dir:	0.		
Sample date:	09-AUG-13	Finding:	9.7
Chemical:	PERCHLORATE	Report units:	UG/L
Dir:	4.		
Sample date:	09-AUG-13	Finding:	9800.
Chemical:	NITRATE + NITRITE (AS N)	Report units:	MG/L
Dir:	0.4		
Sample date:	09-AUG-13	Finding:	13.
Chemical:	AGGRSSIVE INDEX (CORROSIVITY)	Report units:	Not Reported
Dir:	0.		
Sample date:	09-AUG-13	Finding:	5.6e-002
Chemical:	TURBIDITY, LABORATORY	Report units:	NTU
Dir:	0.1		
Sample date:	09-AUG-13	Finding:	43.
Chemical:	NITRATE (AS NO3)	Report units:	MG/L
Dir:	2.		
Sample date:	09-AUG-13	Finding:	1.2
Chemical:	LANGELIER INDEX @ 60 C	Report units:	Not Reported
Dir:	0.		
Sample date:	09-AUG-13	Finding:	570.
Chemical:	TOTAL DISSOLVED SOLIDS	Report units:	MG/L
Dir:	0.		
Sample date:	09-AUG-13	Finding:	4.
Chemical:	VANADIUM	Report units:	UG/L
Dir:	3.		
Sample date:	09-AUG-13	Finding:	0.72
Chemical:	FLUORIDE (F) (NATURAL-SOURCE)	Report units:	MG/L
Dir:	0.1		
Sample date:	09-AUG-13	Finding:	100.
Chemical:	SULFATE	Report units:	MG/L
Dir:	0.5		
Sample date:	09-AUG-13	Finding:	58.
Chemical:	CHLORIDE	Report units:	MG/L



## GEOCHECK® - PHYSICAL SETTING SOURCE MAP FINDINGS

Dir:	0.		
Sample date:	09-AUG-13	Finding:	2.6
Chemical:	POTASSIUM	Report units:	MG/L
Dir:	0.		
Sample date:	09-AUG-13	Finding:	95.
Chemical:	SODIUM	Report units:	MG/L
Dir:	0.		
Sample date:	09-AUG-13	Finding:	26.
Chemical:	MAGNESIUM	Report units:	MG/L
Dir:	0.		
Sample date:	09-AUG-13	Finding:	69.
Chemical:	CALCIUM	Report units:	MG/L
Dir:	0.		
Sample date:	09-AUG-13	Finding:	280.
Chemical:	HARDNESS (TOTAL) AS CaCO <sub>3</sub>	Report units:	MG/L
Dir:	0.		
Sample date:	09-AUG-13	Finding:	320.
Chemical:	BICARBONATE ALKALINITY	Report units:	MG/L
Dir:	0.		
Sample date:	09-AUG-13	Finding:	950.
Chemical:	SPECIFIC CONDUCTANCE	Report units:	US
Dir:	0.		
Sample date:	09-AUG-13	Finding:	7.8
Chemical:	PH, LABORATORY	Report units:	Not Reported
Dir:	0.		
Sample date:	03-JUL-13	Finding:	43.
Chemical:	NITRATE (AS NO <sub>3</sub> )	Report units:	MG/L
Dir:	2.		
Sample date:	05-JUN-13	Finding:	9.8
Chemical:	PERCHLORATE	Report units:	UG/L
Dir:	4.		
Sample date:	05-JUN-13	Finding:	3.7
Chemical:	URANIUM (PCI/L)	Report units:	PCI/L
Dir:	1.		
Sample date:	05-JUN-13	Finding:	42.
Chemical:	NITRATE (AS NO <sub>3</sub> )	Report units:	MG/L
Dir:	2.		
Sample date:	05-JUN-13	Finding:	3.78
Chemical:	GROSS ALPHA	Report units:	PCI/L
Dir:	3.		
Sample date:	05-JUN-13	Finding:	0.553
Chemical:	GROSS ALPHA COUNTING ERROR	Report units:	PCI/L
Dir:	0.		
Sample date:	03-MAY-13	Finding:	9.5
Chemical:	PERCHLORATE	Report units:	UG/L
Dir:	4.		

## GEOCHECK® - PHYSICAL SETTING SOURCE MAP FINDINGS

Sample date:	03-MAY-13	Finding:	43.
Chemical:	NITRATE (AS NO3)	Report units:	MG/L
Dir:	2.		
Sample date:	03-MAY-13	Finding:	3.9
Chemical:	URANIUM (PCI/L)	Report units:	PCI/L
Dir:	1.		
Sample date:	03-MAY-13	Finding:	1.3
Chemical:	GROSS ALPHA COUNTING ERROR	Report units:	PCI/L
Dir:	0.		
Sample date:	11-APR-13	Finding:	3.6
Chemical:	URANIUM (PCI/L)	Report units:	PCI/L
Dir:	1.		
Sample date:	11-APR-13	Finding:	1.55
Chemical:	GROSS ALPHA COUNTING ERROR	Report units:	PCI/L
Dir:	0.		
Sample date:	11-APR-13	Finding:	3.6
Chemical:	GROSS ALPHA	Report units:	PCI/L
Dir:	3.		
Sample date:	11-APR-13	Finding:	42.
Chemical:	NITRATE (AS NO3)	Report units:	MG/L
Dir:	2.		
Sample date:	11-APR-13	Finding:	9.6
Chemical:	PERCHLORATE	Report units:	UG/L
Dir:	4.		
Sample date:	10-JAN-13	Finding:	43.
Chemical:	NITRATE (AS NO3)	Report units:	MG/L
Dir:	2.		
Sample date:	06-DEC-12	Finding:	4.7
Chemical:	URANIUM (PCI/L)	Report units:	PCI/L
Dir:	1.		
Sample date:	06-DEC-12	Finding:	1.77
Chemical:	GROSS ALPHA COUNTING ERROR	Report units:	PCI/L
Dir:	0.		
Sample date:	06-DEC-12	Finding:	49.
Chemical:	NITRATE (AS NO3)	Report units:	MG/L
Dir:	2.		
Sample date:	06-DEC-12	Finding:	4.55
Chemical:	GROSS ALPHA	Report units:	PCI/L
Dir:	3.		
Sample date:	05-OCT-12	Finding:	46.
Chemical:	NITRATE (AS NO3)	Report units:	MG/L
Dir:	2.		
Sample date:	07-SEP-12	Finding:	4.9
Chemical:	CHROMIUM, HEXAVALENT	Report units:	UG/L
Dir:	1.		
Sample date:	07-SEP-12	Finding:	46.
Chemical:	NITRATE (AS NO3)	Report units:	MG/L

## GEOCHECK® - PHYSICAL SETTING SOURCE MAP FINDINGS

Dir:	2.	Finding:	45.
Sample date:	02-AUG-12	Report units:	MG/L
Chemical:	NITRATE (AS NO3)		
Dir:	2.		
Sample date:	02-AUG-12	Finding:	4.
Chemical:	URANIUM (PCI/L)	Report units:	PCI/L
Dir:	1.		
Sample date:	02-AUG-12	Finding:	3.57
Chemical:	GROSS ALPHA	Report units:	PCI/L
Dir:	3.		
Sample date:	02-AUG-12	Finding:	1.52
Chemical:	GROSS ALPHA COUNTING ERROR	Report units:	PCI/L
Dir:	0.		
Sample date:	31-JUL-12	Finding:	47.
Chemical:	NITRATE (AS NO3)	Report units:	MG/L
Dir:	2.		
Sample date:	31-JUL-12	Finding:	3.5
Chemical:	URANIUM (PCI/L)	Report units:	PCI/L
Dir:	1.		
Sample date:	31-JUL-12	Finding:	0.967
Chemical:	GROSS ALPHA COUNTING ERROR	Report units:	PCI/L
Dir:	0.		
Sample date:	14-JUN-12	Finding:	49.
Chemical:	NITRATE (AS NO3)	Report units:	MG/L
Dir:	2.		
Sample date:	17-MAY-12	Finding:	4.1
Chemical:	URANIUM (PCI/L)	Report units:	PCI/L
Dir:	1.		
Sample date:	17-MAY-12	Finding:	57.
Chemical:	NITRATE (AS NO3)	Report units:	MG/L
Dir:	2.		
Sample date:	17-MAY-12	Finding:	0.874
Chemical:	GROSS ALPHA COUNTING ERROR	Report units:	PCI/L
Dir:	0.		
Sample date:	16-MAR-12	Finding:	9.5
Chemical:	GROSS ALPHA	Report units:	PCI/L
Dir:	3.		
Sample date:	16-MAR-12	Finding:	2.4
Chemical:	GROSS ALPHA COUNTING ERROR	Report units:	PCI/L
Dir:	0.		
Sample date:	16-MAR-12	Finding:	12.
Chemical:	URANIUM (PCI/L)	Report units:	PCI/L
Dir:	1.		
Sample date:	16-MAR-12	Finding:	51.
Chemical:	NITRATE (AS NO3)	Report units:	MG/L
Dir:	2.		

# GEOCHECK® - PHYSICAL SETTING SOURCE MAP FINDINGS

Sample date:	16-MAR-12	Finding:	8.9
Chemical:	PERCHLORATE	Report units:	UG/L
Dir:	4.		

**H52**  
**NNE**  
**1/4 - 1/2 Mile**  
**Lower**

**CA WELLS    CADWR0000008631**

Well ID:	01S04W13N001S	Well Type:	UNK
Source:	Department of Water Resources		
Other Name:	01S04W13N001S	GAMA PFAS Testing:	Not Reported
Groundwater Quality Data:	https://gamagroundwater.waterboards.ca.gov/gama/gamamap/public/GamaDataDisplay.asp?dataset=DWR&samp_date=&global_id=&assigned_name=01S04W13N001S&store_num=		
GeoTracker Data:	Not Reported		

**H53**  
**NE**  
**1/4 - 1/2 Mile**  
**Higher**

**CA WELLS    CAUSGSN00008035**

Well ID:	USGS-340441117153501	Well Type:	UNK
Source:	United States Geological Survey		
Other Name:	USGS-340441117153501	GAMA PFAS Testing:	Not Reported
Groundwater Quality Data:	https://gamagroundwater.waterboards.ca.gov/gama/gamamap/public/GamaDataDisplay.asp?dataset=USGSNEW&samp_date=&global_id=&assigned_name=USGS-340441117153501&store_num=		
GeoTracker Data:	Not Reported		

**H54**  
**NE**  
**1/4 - 1/2 Mile**  
**Higher**

**FED USGS    USGS40000140695**

Organization ID:	USGS-CA		
Organization Name:	USGS California Water Science Center		
Monitor Location:	001S004W13N001S	Type:	Well
Description:	Not Reported	HUC:	18070203
Drainage Area:	Not Reported	Drainage Area Units:	Not Reported
Contrib Drainage Area:	Not Reported	Contrib Drainage Area Unts:	Not Reported
Aquifer:	California Coastal Basin aquifers		
Formation Type:	Not Reported	Aquifer Type:	Not Reported
Construction Date:	19290101	Well Depth:	325
Well Depth Units:	ft	Well Hole Depth:	325
Well Hole Depth Units:	ft		

Ground water levels,Number of Measurements:	239	Level reading date:	1991-04-23
Feet below surface:	Not Reported	Feet to sea level:	Not Reported
Note:	The site was being pumped.		

Level reading date:	1990-11-13	Feet below surface:	Not Reported
Feet to sea level:	Not Reported	Note:	The site was being pumped.

Level reading date:	1989-04-26	Feet below surface:	Not Reported
Feet to sea level:	Not Reported	Note:	The site was being pumped.

Level reading date:	1988-10-14	Feet below surface:	Not Reported
---------------------	------------	---------------------	--------------

## GEOCHECK® - PHYSICAL SETTING SOURCE MAP FINDINGS

Feet to sea level:	Not Reported	Note:	The site was being pumped.
Level reading date:	1967-09-19	Feet below surface:	153.10
Feet to sea level:	Not Reported	Note:	The site was being pumped.
Level reading date:	1967-08-15	Feet below surface:	150.90
Feet to sea level:	Not Reported	Note:	The site was being pumped.
Level reading date:	1967-07-18	Feet below surface:	149.10
Feet to sea level:	Not Reported	Note:	The site was being pumped.
Level reading date:	1967-06-20	Feet below surface:	145.50
Feet to sea level:	Not Reported	Note:	The site was being pumped.
Level reading date:	1967-05-09	Feet below surface:	118.00
Feet to sea level:	Not Reported	Note:	Not Reported
Level reading date:	1967-04-18	Feet below surface:	121.50
Feet to sea level:	Not Reported	Note:	Not Reported
Level reading date:	1967-03-22	Feet below surface:	127.40
Feet to sea level:	Not Reported	Note:	Not Reported
Level reading date:	1967-02-14	Feet below surface:	120.10
Feet to sea level:	Not Reported	Note:	Not Reported
Level reading date:	1967-01-09	Feet below surface:	125.20
Feet to sea level:	Not Reported	Note:	Not Reported
Level reading date:	1966-12-13	Feet below surface:	132.40
Feet to sea level:	Not Reported	Note:	Not Reported
Level reading date:	1966-11-15	Feet below surface:	139.90
Feet to sea level:	Not Reported	Note:	Not Reported
Level reading date:	1966-10-18	Feet below surface:	157.10
Feet to sea level:	Not Reported	Note:	The site was being pumped.
Level reading date:	1966-09-27	Feet below surface:	157.10
Feet to sea level:	Not Reported	Note:	The site was being pumped.
Level reading date:	1966-09-21	Feet below surface:	158.70
Feet to sea level:	Not Reported	Note:	The site was being pumped.
Level reading date:	1966-09-13	Feet below surface:	155.00
Feet to sea level:	Not Reported	Note:	The site was being pumped.
Level reading date:	1966-09-06	Feet below surface:	151.70
Feet to sea level:	Not Reported	Note:	The site was being pumped.
Level reading date:	1966-08-30	Feet below surface:	149.50
Feet to sea level:	Not Reported	Note:	The site was being pumped.
Level reading date:	1966-08-23	Feet below surface:	150.90
Feet to sea level:	Not Reported	Note:	The site was being pumped.
Level reading date:	1966-08-16	Feet below surface:	152.10
Feet to sea level:	Not Reported	Note:	The site was being pumped.
Level reading date:	1966-08-09	Feet below surface:	150.30
Feet to sea level:	Not Reported	Note:	The site was being pumped.

## GEOCHECK® - PHYSICAL SETTING SOURCE MAP FINDINGS

Level reading date:	1966-08-04	Feet below surface:	147.30
Feet to sea level:	Not Reported	Note:	The site was being pumped.
Level reading date:	1966-08-02	Feet below surface:	133.00
Feet to sea level:	Not Reported	Note:	The site was being pumped.
Level reading date:	1966-07-26	Feet below surface:	133.60
Feet to sea level:	Not Reported	Note:	Not Reported
Level reading date:	1966-07-19	Feet below surface:	132.50
Feet to sea level:	Not Reported	Note:	Not Reported
Level reading date:	1966-07-13	Feet below surface:	131.50
Feet to sea level:	Not Reported	Note:	Not Reported
Level reading date:	1966-07-05	Feet below surface:	131.00
Feet to sea level:	Not Reported	Note:	Not Reported
Level reading date:	1966-06-28	Feet below surface:	132.10
Feet to sea level:	Not Reported	Note:	Not Reported
Level reading date:	1966-06-21	Feet below surface:	148.30
Feet to sea level:	Not Reported	Note:	The site was being pumped.
Level reading date:	1966-06-14	Feet below surface:	147.50
Feet to sea level:	Not Reported	Note:	The site was being pumped.
Level reading date:	1966-06-07	Feet below surface:	147.20
Feet to sea level:	Not Reported	Note:	The site was being pumped.
Level reading date:	1966-05-29	Feet below surface:	144.60
Feet to sea level:	Not Reported	Note:	The site was being pumped.
Level reading date:	1966-05-24	Feet below surface:	143.80
Feet to sea level:	Not Reported	Note:	The site was being pumped.
Level reading date:	1966-05-16	Feet below surface:	111.50
Feet to sea level:	Not Reported	Note:	Not Reported
Level reading date:	1966-05-09	Feet below surface:	109.00
Feet to sea level:	Not Reported	Note:	Not Reported
Level reading date:	1966-05-03	Feet below surface:	123.40
Feet to sea level:	Not Reported	Note:	Not Reported
Level reading date:	1966-04-26	Feet below surface:	141.50
Feet to sea level:	Not Reported	Note:	The site was being pumped.
Level reading date:	1966-04-19	Feet below surface:	122.50
Feet to sea level:	Not Reported	Note:	Not Reported
Level reading date:	1966-04-12	Feet below surface:	121.00
Feet to sea level:	Not Reported	Note:	Not Reported
Level reading date:	1966-04-05	Feet below surface:	122.30
Feet to sea level:	Not Reported	Note:	Not Reported
Level reading date:	1966-03-23	Feet below surface:	121.20
Feet to sea level:	Not Reported	Note:	Not Reported
Level reading date:	1966-03-15	Feet below surface:	136.00
Feet to sea level:	Not Reported	Note:	The site was being pumped.

## GEOCHECK® - PHYSICAL SETTING SOURCE MAP FINDINGS

Level reading date:	1966-03-08	Feet below surface:	136.70
Feet to sea level:	Not Reported	Note:	The site was being pumped.
Level reading date:	1966-03-01	Feet below surface:	130.40
Feet to sea level:	Not Reported	Note:	The site was being pumped.
Level reading date:	1966-02-22	Feet below surface:	110.90
Feet to sea level:	Not Reported	Note:	Not Reported
Level reading date:	1966-02-15	Feet below surface:	111.00
Feet to sea level:	Not Reported	Note:	Not Reported
Level reading date:	1966-02-08	Feet below surface:	111.90
Feet to sea level:	Not Reported	Note:	Not Reported
Level reading date:	1966-02-01	Feet below surface:	114.90
Feet to sea level:	Not Reported	Note:	Not Reported
Level reading date:	1966-01-25	Feet below surface:	114.40
Feet to sea level:	Not Reported	Note:	Not Reported
Level reading date:	1966-01-18	Feet below surface:	113.00
Feet to sea level:	Not Reported	Note:	Not Reported
Level reading date:	1966-01-11	Feet below surface:	116.00
Feet to sea level:	Not Reported	Note:	Not Reported
Level reading date:	1966-01-04	Feet below surface:	117.10
Feet to sea level:	Not Reported	Note:	Not Reported
Level reading date:	1965-12-28	Feet below surface:	118.00
Feet to sea level:	Not Reported	Note:	Not Reported
Level reading date:	1965-12-21	Feet below surface:	119.10
Feet to sea level:	Not Reported	Note:	Not Reported
Level reading date:	1965-12-14	Feet below surface:	120.50
Feet to sea level:	Not Reported	Note:	Not Reported
Level reading date:	1965-12-08	Feet below surface:	121.20
Feet to sea level:	Not Reported	Note:	Not Reported
Level reading date:	1965-11-30	Feet below surface:	124.00
Feet to sea level:	Not Reported	Note:	Not Reported
Level reading date:	1965-11-23	Feet below surface:	126.00
Feet to sea level:	Not Reported	Note:	Not Reported
Level reading date:	1965-11-16	Feet below surface:	129.90
Feet to sea level:	Not Reported	Note:	Not Reported
Level reading date:	1965-11-09	Feet below surface:	154.00
Feet to sea level:	Not Reported	Note:	The site was being pumped.
Level reading date:	1965-10-25	Feet below surface:	153.90
Feet to sea level:	Not Reported	Note:	The site was being pumped.
Level reading date:	1965-10-17	Feet below surface:	150.80
Feet to sea level:	Not Reported	Note:	The site was being pumped.
Level reading date:	1965-10-06	Feet below surface:	151.80
Feet to sea level:	Not Reported	Note:	The site was being pumped.

## GEOCHECK® - PHYSICAL SETTING SOURCE MAP FINDINGS

Level reading date:	1965-09-29	Feet below surface:	153.90
Feet to sea level:	Not Reported	Note:	The site was being pumped.
Level reading date:	1965-09-21	Feet below surface:	142.00
Feet to sea level:	Not Reported	Note:	The site was being pumped.
Level reading date:	1965-09-16	Feet below surface:	130.00
Feet to sea level:	Not Reported	Note:	The site was being pumped.
Level reading date:	1965-09-09	Feet below surface:	128.00
Feet to sea level:	Not Reported	Note:	Not Reported
Level reading date:	1965-08-31	Feet below surface:	137.00
Feet to sea level:	Not Reported	Note:	Not Reported
Level reading date:	1965-08-24	Feet below surface:	138.00
Feet to sea level:	Not Reported	Note:	The site was being pumped.
Level reading date:	1965-08-18	Feet below surface:	140.00
Feet to sea level:	Not Reported	Note:	The site was being pumped.
Level reading date:	1965-08-11	Feet below surface:	145.00
Feet to sea level:	Not Reported	Note:	The site was being pumped.
Level reading date:	1965-08-03	Feet below surface:	135.10
Feet to sea level:	Not Reported	Note:	The site was being pumped.
Level reading date:	1965-07-27	Feet below surface:	141.80
Feet to sea level:	Not Reported	Note:	The site was being pumped.
Level reading date:	1965-07-19	Feet below surface:	141.20
Feet to sea level:	Not Reported	Note:	The site was being pumped.
Level reading date:	1965-07-13	Feet below surface:	139.80
Feet to sea level:	Not Reported	Note:	The site was being pumped.
Level reading date:	1965-07-06	Feet below surface:	140.80
Feet to sea level:	Not Reported	Note:	The site was being pumped.
Level reading date:	1965-03-20	Feet below surface:	114.40
Feet to sea level:	Not Reported	Note:	Not Reported
Level reading date:	1964-06-22	Feet below surface:	133.00
Feet to sea level:	Not Reported	Note:	The site was being pumped.
Level reading date:	1964-06-01	Feet below surface:	129.80
Feet to sea level:	Not Reported	Note:	The site was being pumped.
Level reading date:	1964-05-16	Feet below surface:	128.20
Feet to sea level:	Not Reported	Note:	The site was being pumped.
Level reading date:	1964-04-13	Feet below surface:	99.90
Feet to sea level:	Not Reported	Note:	Not Reported
Level reading date:	1964-03-24	Feet below surface:	109.20
Feet to sea level:	Not Reported	Note:	Not Reported
Level reading date:	1964-03-16	Feet below surface:	125.40
Feet to sea level:	Not Reported	Note:	The site was being pumped.
Level reading date:	1964-02-17	Feet below surface:	122.20
Feet to sea level:	Not Reported	Note:	The site was being pumped.



## GEOCHECK® - PHYSICAL SETTING SOURCE MAP FINDINGS

Level reading date:	1964-02-03	Feet below surface:	102.10
Feet to sea level:	Not Reported	Note:	Not Reported
Level reading date:	1964-01-13	Feet below surface:	126.90
Feet to sea level:	Not Reported	Note:	The site was being pumped.
Level reading date:	1963-12-16	Feet below surface:	118.30
Feet to sea level:	Not Reported	Note:	The site was being pumped.
Level reading date:	1963-12-04	Feet below surface:	102.30
Feet to sea level:	Not Reported	Note:	Not Reported
Level reading date:	1963-11-22	Feet below surface:	110.90
Feet to sea level:	Not Reported	Note:	Not Reported
Level reading date:	1963-10-15	Feet below surface:	124.40
Feet to sea level:	Not Reported	Note:	The site was being pumped.
Level reading date:	1963-10-02	Feet below surface:	105.50
Feet to sea level:	Not Reported	Note:	Not Reported
Level reading date:	1963-09-20	Feet below surface:	110.70
Feet to sea level:	Not Reported	Note:	Not Reported
Level reading date:	1963-08-10	Feet below surface:	121.90
Feet to sea level:	Not Reported	Note:	The site was being pumped.
Level reading date:	1963-07-15	Feet below surface:	124.10
Feet to sea level:	Not Reported	Note:	The site was being pumped.
Level reading date:	1963-06-07	Feet below surface:	123.00
Feet to sea level:	Not Reported	Note:	The site was being pumped.
Level reading date:	1963-05-18	Feet below surface:	118.90
Feet to sea level:	Not Reported	Note:	The site was being pumped.
Level reading date:	1963-03-23	Feet below surface:	88.60
Feet to sea level:	Not Reported	Note:	Not Reported
Level reading date:	1963-03-10	Feet below surface:	84.60
Feet to sea level:	Not Reported	Note:	Not Reported
Level reading date:	1963-02-18	Feet below surface:	87.70
Feet to sea level:	Not Reported	Note:	Not Reported
Level reading date:	1963-01-23	Feet below surface:	96.40
Feet to sea level:	Not Reported	Note:	Not Reported
Level reading date:	1963-01-12	Feet below surface:	119.60
Feet to sea level:	Not Reported	Note:	The site was being pumped.
Level reading date:	1962-12-30	Feet below surface:	90.90
Feet to sea level:	Not Reported	Note:	Not Reported
Level reading date:	1962-12-11	Feet below surface:	118.90
Feet to sea level:	Not Reported	Note:	The site was being pumped.
Level reading date:	1962-11-27	Feet below surface:	119.80
Feet to sea level:	Not Reported	Note:	The site was being pumped.
Level reading date:	1962-11-08	Feet below surface:	104.50
Feet to sea level:	Not Reported	Note:	Not Reported

## GEOCHECK® - PHYSICAL SETTING SOURCE MAP FINDINGS

Level reading date:	1962-08-24	Feet below surface:	116.20
Feet to sea level:	Not Reported	Note:	The site was being pumped.
Level reading date:	1962-04-21	Feet below surface:	104.80
Feet to sea level:	Not Reported	Note:	Not Reported
Level reading date:	1962-04-10	Feet below surface:	103.10
Feet to sea level:	Not Reported	Note:	The site was being pumped.
Level reading date:	1962-03-30	Feet below surface:	73.70
Feet to sea level:	Not Reported	Note:	Not Reported
Level reading date:	1962-03-08	Feet below surface:	63.10
Feet to sea level:	Not Reported	Note:	Not Reported
Level reading date:	1962-02-22	Feet below surface:	68.00
Feet to sea level:	Not Reported	Note:	Not Reported
Level reading date:	1961-12-16	Feet below surface:	88.00
Feet to sea level:	Not Reported	Note:	Not Reported
Level reading date:	1961-07-15	Feet below surface:	117.20
Feet to sea level:	Not Reported	Note:	The site was being pumped.
Level reading date:	1961-07-01	Feet below surface:	117.10
Feet to sea level:	Not Reported	Note:	The site was being pumped.
Level reading date:	1961-06-17	Feet below surface:	115.30
Feet to sea level:	Not Reported	Note:	Not Reported
Level reading date:	1961-06-03	Feet below surface:	114.00
Feet to sea level:	Not Reported	Note:	Not Reported
Level reading date:	1961-05-20	Feet below surface:	112.10
Feet to sea level:	Not Reported	Note:	The site was being pumped.
Level reading date:	1961-05-06	Feet below surface:	109.80
Feet to sea level:	Not Reported	Note:	The site was being pumped.
Level reading date:	1961-04-22	Feet below surface:	110.90
Feet to sea level:	Not Reported	Note:	The site was being pumped.
Level reading date:	1961-04-08	Feet below surface:	108.50
Feet to sea level:	Not Reported	Note:	The site was being pumped.
Level reading date:	1961-03-18	Feet below surface:	112.00
Feet to sea level:	Not Reported	Note:	Not Reported
Level reading date:	1961-03-06	Feet below surface:	105.30
Feet to sea level:	Not Reported	Note:	Not Reported
Level reading date:	1961-02-11	Feet below surface:	110.70
Feet to sea level:	Not Reported	Note:	The site was being pumped.
Level reading date:	1961-02-06	Feet below surface:	108.50
Feet to sea level:	Not Reported	Note:	The site was being pumped.
Level reading date:	1961-01-19	Feet below surface:	112.30
Feet to sea level:	Not Reported	Note:	The site was being pumped.
Level reading date:	1960-12-31	Feet below surface:	83.20
Feet to sea level:	Not Reported	Note:	Not Reported

## GEOCHECK® - PHYSICAL SETTING SOURCE MAP FINDINGS

Level reading date:	1960-12-13	Feet below surface:	109.50
Feet to sea level:	Not Reported	Note:	The site was being pumped.
Level reading date:	1960-12-03	Feet below surface:	108.80
Feet to sea level:	Not Reported	Note:	The site was being pumped.
Level reading date:	1960-11-19	Feet below surface:	106.70
Feet to sea level:	Not Reported	Note:	The site was being pumped.
Level reading date:	1960-11-02	Feet below surface:	107.90
Feet to sea level:	Not Reported	Note:	The site was being pumped.
Level reading date:	1960-10-18	Feet below surface:	104.20
Feet to sea level:	Not Reported	Note:	The site was being pumped.
Level reading date:	1960-10-09	Feet below surface:	101.60
Feet to sea level:	Not Reported	Note:	The site was being pumped.
Level reading date:	1960-09-13	Feet below surface:	94.90
Feet to sea level:	Not Reported	Note:	The site was being pumped.
Level reading date:	1960-09-06	Feet below surface:	95.20
Feet to sea level:	Not Reported	Note:	The site was being pumped.
Level reading date:	1960-08-13	Feet below surface:	94.10
Feet to sea level:	Not Reported	Note:	The site was being pumped.
Level reading date:	1960-07-30	Feet below surface:	94.30
Feet to sea level:	Not Reported	Note:	The site was being pumped.
Level reading date:	1960-07-14	Feet below surface:	92.60
Feet to sea level:	Not Reported	Note:	The site was being pumped.
Level reading date:	1960-07-02	Feet below surface:	82.40
Feet to sea level:	Not Reported	Note:	Not Reported
Level reading date:	1960-06-18	Feet below surface:	82.80
Feet to sea level:	Not Reported	Note:	Not Reported
Level reading date:	1960-06-04	Feet below surface:	81.80
Feet to sea level:	Not Reported	Note:	Not Reported
Level reading date:	1960-05-20	Feet below surface:	98.10
Feet to sea level:	Not Reported	Note:	Not Reported
Level reading date:	1960-05-13	Feet below surface:	89.00
Feet to sea level:	Not Reported	Note:	Not Reported
Level reading date:	1960-05-07	Feet below surface:	94.40
Feet to sea level:	Not Reported	Note:	Not Reported
Level reading date:	1960-03-12	Feet below surface:	48.10
Feet to sea level:	Not Reported	Note:	Not Reported
Level reading date:	1960-03-05	Feet below surface:	35.30
Feet to sea level:	Not Reported	Note:	Not Reported
Level reading date:	1960-02-27	Feet below surface:	36.10
Feet to sea level:	Not Reported	Note:	Not Reported
Level reading date:	1960-02-06	Feet below surface:	38.40
Feet to sea level:	Not Reported	Note:	Not Reported

## GEOCHECK® - PHYSICAL SETTING SOURCE MAP FINDINGS

Level reading date:	1960-01-09	Feet below surface:	64.40
Feet to sea level:	Not Reported	Note:	Not Reported
Level reading date:	1959-12-12	Feet below surface:	104.00
Feet to sea level:	Not Reported	Note:	The site was being pumped.
Level reading date:	1959-12-02	Feet below surface:	108.20
Feet to sea level:	Not Reported	Note:	The site was being pumped.
Level reading date:	1959-11-23	Feet below surface:	79.90
Feet to sea level:	Not Reported	Note:	Not Reported
Level reading date:	1959-11-07	Feet below surface:	112.10
Feet to sea level:	Not Reported	Note:	The site was being pumped.
Level reading date:	1959-10-23	Feet below surface:	80.00
Feet to sea level:	Not Reported	Note:	Not Reported
Level reading date:	1959-10-12	Feet below surface:	77.00
Feet to sea level:	Not Reported	Note:	Not Reported
Level reading date:	1959-10-03	Feet below surface:	66.10
Feet to sea level:	Not Reported	Note:	Not Reported
Level reading date:	1959-06-27	Feet below surface:	95.60
Feet to sea level:	Not Reported	Note:	The site was being pumped.
Level reading date:	1959-06-22	Feet below surface:	97.10
Feet to sea level:	Not Reported	Note:	The site was being pumped.
Level reading date:	1959-03-16	Feet below surface:	55.50
Feet to sea level:	Not Reported	Note:	Not Reported
Level reading date:	1958-12-13	Feet below surface:	73.40
Feet to sea level:	Not Reported	Note:	Not Reported
Level reading date:	1958-12-07	Feet below surface:	72.00
Feet to sea level:	Not Reported	Note:	Not Reported
Level reading date:	1958-12-01	Feet below surface:	71.10
Feet to sea level:	Not Reported	Note:	Not Reported
Level reading date:	1958-11-22	Feet below surface:	67.10
Feet to sea level:	Not Reported	Note:	Not Reported
Level reading date:	1958-11-14	Feet below surface:	102.00
Feet to sea level:	Not Reported	Note:	Not Reported
Level reading date:	1958-10-11	Feet below surface:	76.00
Feet to sea level:	Not Reported	Note:	Not Reported
Level reading date:	1958-10-04	Feet below surface:	72.40
Feet to sea level:	Not Reported	Note:	Not Reported
Level reading date:	1958-09-29	Feet below surface:	71.00
Feet to sea level:	Not Reported	Note:	Not Reported
Level reading date:	1958-09-20	Feet below surface:	71.40
Feet to sea level:	Not Reported	Note:	Not Reported
Level reading date:	1958-09-13	Feet below surface:	71.70
Feet to sea level:	Not Reported	Note:	Not Reported

## GEOCHECK® - PHYSICAL SETTING SOURCE MAP FINDINGS

Level reading date:	1958-09-06	Feet below surface:	103.40
Feet to sea level:	Not Reported	Note:	The site was being pumped.
Level reading date:	1958-08-30	Feet below surface:	109.70
Feet to sea level:	Not Reported	Note:	The site was being pumped.
Level reading date:	1958-08-23	Feet below surface:	103.40
Feet to sea level:	Not Reported	Note:	The site was being pumped.
Level reading date:	1958-08-16	Feet below surface:	102.80
Feet to sea level:	Not Reported	Note:	The site was being pumped.
Level reading date:	1958-06-28	Feet below surface:	68.40
Feet to sea level:	Not Reported	Note:	Not Reported
Level reading date:	1958-06-21	Feet below surface:	74.30
Feet to sea level:	Not Reported	Note:	Not Reported
Level reading date:	1958-06-14	Feet below surface:	69.90
Feet to sea level:	Not Reported	Note:	Not Reported
Level reading date:	1958-06-07	Feet below surface:	96.30
Feet to sea level:	Not Reported	Note:	Not Reported
Level reading date:	1958-05-31	Feet below surface:	67.50
Feet to sea level:	Not Reported	Note:	Not Reported
Level reading date:	1958-05-24	Feet below surface:	96.80
Feet to sea level:	Not Reported	Note:	The site was being pumped.
Level reading date:	1958-05-17	Feet below surface:	97.30
Feet to sea level:	Not Reported	Note:	The site was being pumped.
Level reading date:	1958-05-10	Feet below surface:	97.90
Feet to sea level:	Not Reported	Note:	The site was being pumped.
Level reading date:	1958-05-03	Feet below surface:	60.30
Feet to sea level:	Not Reported	Note:	Not Reported
Level reading date:	1958-04-26	Feet below surface:	58.90
Feet to sea level:	Not Reported	Note:	Not Reported
Level reading date:	1958-04-19	Feet below surface:	40.50
Feet to sea level:	Not Reported	Note:	Not Reported
Level reading date:	1958-04-12	Feet below surface:	33.60
Feet to sea level:	Not Reported	Note:	Not Reported
Level reading date:	1958-04-05	Feet below surface:	34.80
Feet to sea level:	Not Reported	Note:	Not Reported
Level reading date:	1958-03-29	Feet below surface:	37.50
Feet to sea level:	Not Reported	Note:	Not Reported
Level reading date:	1958-03-22	Feet below surface:	55.30
Feet to sea level:	Not Reported	Note:	Not Reported
Level reading date:	1958-03-15	Feet below surface:	54.80
Feet to sea level:	Not Reported	Note:	Not Reported
Level reading date:	1958-03-08	Feet below surface:	60.60
Feet to sea level:	Not Reported	Note:	Not Reported

## GEOCHECK® - PHYSICAL SETTING SOURCE MAP FINDINGS

Level reading date:	1958-03-01	Feet below surface:	63.20
Feet to sea level:	Not Reported	Note:	Not Reported
Level reading date:	1958-01-22	Feet below surface:	65.60
Feet to sea level:	Not Reported	Note:	Not Reported
Level reading date:	1958-01-15	Feet below surface:	59.30
Feet to sea level:	Not Reported	Note:	Not Reported
Level reading date:	1958-01-08	Feet below surface:	63.50
Feet to sea level:	Not Reported	Note:	Not Reported
Level reading date:	1957-12-23	Feet below surface:	77.80
Feet to sea level:	Not Reported	Note:	Not Reported
Level reading date:	1957-12-14	Feet below surface:	81.30
Feet to sea level:	Not Reported	Note:	Not Reported
Level reading date:	1957-12-07	Feet below surface:	85.80
Feet to sea level:	Not Reported	Note:	Not Reported
Level reading date:	1957-11-30	Feet below surface:	78.50
Feet to sea level:	Not Reported	Note:	Not Reported
Level reading date:	1957-11-23	Feet below surface:	73.30
Feet to sea level:	Not Reported	Note:	Not Reported
Level reading date:	1957-11-16	Feet below surface:	61.60
Feet to sea level:	Not Reported	Note:	Not Reported
Level reading date:	1957-11-09	Feet below surface:	65.20
Feet to sea level:	Not Reported	Note:	Not Reported
Level reading date:	1957-11-02	Feet below surface:	68.30
Feet to sea level:	Not Reported	Note:	Not Reported
Level reading date:	1957-10-26	Feet below surface:	104.40
Feet to sea level:	Not Reported	Note:	The site was being pumped.
Level reading date:	1957-10-19	Feet below surface:	100.60
Feet to sea level:	Not Reported	Note:	The site was being pumped.
Level reading date:	1957-10-05	Feet below surface:	103.70
Feet to sea level:	Not Reported	Note:	The site was being pumped.
Level reading date:	1957-09-27	Feet below surface:	104.00
Feet to sea level:	Not Reported	Note:	The site was being pumped.
Level reading date:	1957-09-21	Feet below surface:	103.10
Feet to sea level:	Not Reported	Note:	The site was being pumped.
Level reading date:	1957-09-11	Feet below surface:	103.80
Feet to sea level:	Not Reported	Note:	The site was being pumped.
Level reading date:	1957-09-04	Feet below surface:	102.80
Feet to sea level:	Not Reported	Note:	The site was being pumped.
Level reading date:	1957-08-23	Feet below surface:	102.20
Feet to sea level:	Not Reported	Note:	The site was being pumped.
Level reading date:	1957-08-09	Feet below surface:	103.90
Feet to sea level:	Not Reported	Note:	The site was being pumped.

## GEOCHECK® - PHYSICAL SETTING SOURCE MAP FINDINGS

Level reading date:	1957-07-26	Feet below surface:	102.80
Feet to sea level:	Not Reported	Note:	The site was being pumped.
Level reading date:	1957-07-18	Feet below surface:	103.00
Feet to sea level:	Not Reported	Note:	The site was being pumped.
Level reading date:	1957-07-06	Feet below surface:	98.10
Feet to sea level:	Not Reported	Note:	The site was being pumped.
Level reading date:	1957-06-15	Feet below surface:	68.60
Feet to sea level:	Not Reported	Note:	Not Reported
Level reading date:	1957-06-01	Feet below surface:	99.20
Feet to sea level:	Not Reported	Note:	The site was being pumped.
Level reading date:	1957-04-06	Feet below surface:	92.90
Feet to sea level:	Not Reported	Note:	The site was being pumped.
Level reading date:	1956-12-07	Feet below surface:	103.30
Feet to sea level:	Not Reported	Note:	The site was being pumped.
Level reading date:	1956-11-15	Feet below surface:	110.00
Feet to sea level:	Not Reported	Note:	The site was being pumped.
Level reading date:	1956-10-16	Feet below surface:	109.50
Feet to sea level:	Not Reported	Note:	The site was being pumped.
Level reading date:	1956-09-19	Feet below surface:	111.60
Feet to sea level:	Not Reported	Note:	The site was being pumped.
Level reading date:	1956-08-18	Feet below surface:	110.20
Feet to sea level:	Not Reported	Note:	The site was being pumped.
Level reading date:	1956-07-19	Feet below surface:	72.30
Feet to sea level:	Not Reported	Note:	Not Reported
Level reading date:	1956-06-23	Feet below surface:	119.50
Feet to sea level:	Not Reported	Note:	Not Reported
Level reading date:	1956-05-29	Feet below surface:	96.30
Feet to sea level:	Not Reported	Note:	Not Reported
Level reading date:	1956-04-28	Feet below surface:	102.00
Feet to sea level:	Not Reported	Note:	Not Reported
Level reading date:	1956-03-31	Feet below surface:	108.00
Feet to sea level:	Not Reported	Note:	Not Reported
Level reading date:	1956-01-20	Feet below surface:	112.00
Feet to sea level:	Not Reported	Note:	Not Reported
Level reading date:	1955-12-14	Feet below surface:	101.10
Feet to sea level:	Not Reported	Note:	Not Reported
Level reading date:	1955-11-17	Feet below surface:	104.90
Feet to sea level:	Not Reported	Note:	Not Reported
Level reading date:	1955-10-12	Feet below surface:	105.20
Feet to sea level:	Not Reported	Note:	Not Reported
Level reading date:	1955-09-01	Feet below surface:	107.70
Feet to sea level:	Not Reported	Note:	Not Reported

## GEOCHECK® - PHYSICAL SETTING SOURCE MAP FINDINGS

Level reading date:	1955-08-01	Feet below surface:	101.50
Feet to sea level:	Not Reported	Note:	Not Reported
Level reading date:	1955-07-15	Feet below surface:	102.40
Feet to sea level:	Not Reported	Note:	Not Reported
Level reading date:	1955-06-28	Feet below surface:	101.10
Feet to sea level:	Not Reported	Note:	Not Reported
Level reading date:	1955-05-04	Feet below surface:	82.50
Feet to sea level:	Not Reported	Note:	Not Reported
Level reading date:	1954-10-16	Feet below surface:	88.00
Feet to sea level:	Not Reported	Note:	Not Reported

**H55**  
**NE**  
**1/4 - 1/2 Mile**  
**Higher**

**CA WELLS    CADDW0000008501**

Well ID:	3310031-031	Well Type:	MUNICIPAL
Source:	Department of Health Services		
Other Name:	GAGE WELL 29-2	GAMA PFAS Testing:	Not Reported
Groundwater Quality Data:	<a href="https://gamagroundwater.waterboards.ca.gov/gama/gamamap/public/GamaDataDisplay.asp?dataset=DHS&amp;samp_date=&amp;global_id=&amp;assigned_name=3310031-031&amp;store_num=">https://gamagroundwater.waterboards.ca.gov/gama/gamamap/public/GamaDataDisplay.asp?dataset=DHS&amp;samp_date=&amp;global_id=&amp;assigned_name=3310031-031&amp;store_num=</a>		
GeoTracker Data:	Not Reported		

**H56**  
**NE**  
**1/4 - 1/2 Mile**  
**Higher**

**CA WELLS    CAPFAS000001552**

Well ID:	3310031-031	Well Type:	MUNICIPAL
Source:	Department of Health Services		
Other Name:	GAGE WELL 29-2	GAMA PFAS Testing:	Yes
Groundwater Quality Data:	<a href="https://gamagroundwater.waterboards.ca.gov/gama/gamamap/public/GamaDataDisplay.asp?dataset=DHS&amp;samp_date=&amp;global_id=&amp;assigned_name=3310031-031&amp;store_num=">https://gamagroundwater.waterboards.ca.gov/gama/gamamap/public/GamaDataDisplay.asp?dataset=DHS&amp;samp_date=&amp;global_id=&amp;assigned_name=3310031-031&amp;store_num=</a>		
GeoTracker Data:	Not Reported		

**I57**  
**SSW**  
**1/4 - 1/2 Mile**  
**Lower**

**FED USGS    USGS40000140449**

Organization ID:	USGS-CA		
Organization Name:	USGS California Water Science Center		
Monitor Location:	001S004W23K002S	Type:	Well
Description:	Not Reported	HUC:	18070203
Drainage Area:	Not Reported	Drainage Area Units:	Not Reported
Contrib Drainage Area:	Not Reported	Contrib Drainage Area Units:	Not Reported
Aquifer:	California Coastal Basin aquifers		
Formation Type:	Not Reported	Aquifer Type:	Not Reported
Construction Date:	19290101	Well Depth:	303
Well Depth Units:	ft	Well Hole Depth:	303
Well Hole Depth Units:	ft		



## GEOCHECK® - PHYSICAL SETTING SOURCE MAP FINDINGS

Map ID  
Direction  
Distance  
Elevation

Database      EDR ID Number

**I58**  
**SSW**  
**1/4 - 1/2 Mile**  
**Lower**

**CA WELLS      CAUSGSN00011472**

Well ID:	USGS-340401117160101	Well Type:	UNK
Source:	United States Geological Survey		
Other Name:	USGS-340401117160101	GAMA PFAS Testing:	Not Reported
Groundwater Quality Data:	<a href="https://gamagroundwater.waterboards.ca.gov/gama/gamamap/public/GamaDataDisplay.asp?dataset=USGSNEW&amp;samp_date=&amp;global_id=&amp;assigned_name=USGS-340401117160101&amp;store_num=">https://gamagroundwater.waterboards.ca.gov/gama/gamamap/public/GamaDataDisplay.asp?dataset=USGSNEW&amp;samp_date=&amp;global_id=&amp;assigned_name=USGS-340401117160101&amp;store_num=</a>		
GeoTracker Data:	Not Reported		

**J59**  
**NW**  
**1/4 - 1/2 Mile**  
**Lower**

**CA WELLS      CAPFAS000001329**

Well ID:	3310031-177	Well Type:	MUNICIPAL
Source:	Department of Health Services		
Other Name:	RAUB WELL 4R	GAMA PFAS Testing:	Yes
Groundwater Quality Data:	<a href="https://gamagroundwater.waterboards.ca.gov/gama/gamamap/public/GamaDataDisplay.asp?dataset=DHS&amp;samp_date=&amp;global_id=&amp;assigned_name=3310031-177&amp;store_num=">https://gamagroundwater.waterboards.ca.gov/gama/gamamap/public/GamaDataDisplay.asp?dataset=DHS&amp;samp_date=&amp;global_id=&amp;assigned_name=3310031-177&amp;store_num=</a>		
GeoTracker Data:	Not Reported		

**J60**  
**NW**  
**1/4 - 1/2 Mile**  
**Lower**

**CA WELLS      CADDW0000006893**

Well ID:	3310031-177	Well Type:	MUNICIPAL
Source:	Department of Health Services		
Other Name:	RAUB WELL 4R	GAMA PFAS Testing:	Not Reported
Groundwater Quality Data:	<a href="https://gamagroundwater.waterboards.ca.gov/gama/gamamap/public/GamaDataDisplay.asp?dataset=DHS&amp;samp_date=&amp;global_id=&amp;assigned_name=3310031-177&amp;store_num=">https://gamagroundwater.waterboards.ca.gov/gama/gamamap/public/GamaDataDisplay.asp?dataset=DHS&amp;samp_date=&amp;global_id=&amp;assigned_name=3310031-177&amp;store_num=</a>		
GeoTracker Data:	Not Reported		

**K61**  
**East**  
**1/4 - 1/2 Mile**  
**Higher**

**FED USGS      USGS40000140594**

Organization ID:	USGS-CA		
Organization Name:	USGS California Water Science Center		
Monitor Location:	001S004W24E001S	Type:	Well
Description:	Not Reported	HUC:	18070203
Drainage Area:	Not Reported	Drainage Area Units:	Not Reported
Contrib Drainage Area:	Not Reported	Contrib Drainage Area Units:	Not Reported
Aquifer:	California Coastal Basin aquifers		
Formation Type:	Not Reported	Aquifer Type:	Not Reported
Construction Date:	Not Reported	Well Depth:	527
Well Depth Units:	ft	Well Hole Depth:	527
Well Hole Depth Units:	ft		

# GEOCHECK® - PHYSICAL SETTING SOURCE MAP FINDINGS

Map ID  
Direction  
Distance  
Elevation

Database      EDR ID Number

**162**  
**SSW**  
**1/4 - 1/2 Mile**  
**Lower**

**CA WELLS      934**

Seq:	934	Prim sta c:	01S/04W-23G03 S
Frds no:	3310031038	County:	33
District:	14	User id:	WAT
System no:	3310031	Water type:	G
Source nam:	GAGE WELL 66-1	Station ty:	WELL/AMBNT/MUN/INTAKE/SUPPLY
Latitude:	340400.0	Longitude:	1171600.0
Precision:	8	Status:	AR
Comment 1:	Not Reported	Comment 2:	Not Reported
Comment 3:	Not Reported	Comment 4:	Not Reported
Comment 5:	Not Reported	Comment 6:	Not Reported
Comment 7:	Not Reported		

System no:	3310031	System nam:	Riverside, City Of
Hqname:	Not Reported	Address:	3900 MAIN STREET
City:	RIVERSIDE	State:	CA
Zip:	92522	Zip ext:	Not Reported
Pop serv:	245000	Connection:	58586
Area serve:	RIVERSIDE		

Sample date:	01-FEB-18	Finding:	2.5
Chemical:	TRICHLOROETHYLENE	Report units:	UG/L
Dir:	0.5		

Sample date:	01-FEB-18	Finding:	11.
Chemical:	NITRATE (AS N)	Report units:	MG/L
Dir:	0.4		

Sample date:	11-JAN-18	Finding:	7.e-002
Chemical:	DIBROMOCHLOROPROPANE (DBCP)	Report units:	UG/L
Dir:	1.e-002		

Sample date:	11-JAN-18	Finding:	2.5
Chemical:	TRICHLOROETHYLENE	Report units:	UG/L
Dir:	0.5		

Sample date:	11-JAN-18	Finding:	0.44
Chemical:	RADIUM 226 MDA95	Report units:	PCI/L
Dir:	0.		

Sample date:	11-JAN-18	Finding:	0.83
Chemical:	RADIUM 228 MDA95	Report units:	PCI/L
Dir:	0.		

Sample date:	11-JAN-18	Finding:	11.
Chemical:	NITRATE (AS N)	Report units:	MG/L
Dir:	0.4		

Sample date:	13-DEC-17	Finding:	3.
Chemical:	TRICHLOROETHYLENE	Report units:	UG/L
Dir:	0.5		

Sample date:	13-DEC-17	Finding:	11.
Chemical:	NITRATE (AS N)	Report units:	MG/L
Dir:	0.4		

## GEOCHECK® - PHYSICAL SETTING SOURCE MAP FINDINGS

Sample date:	28-NOV-17	Finding:	11.
Chemical:	NITRATE (AS N)	Report units:	MG/L
Dir:	0.4		
Sample date:	28-NOV-17	Finding:	7.8e-002
Chemical:	DIBROMOCHLOROPROPANE (DBCP)	Report units:	UG/L
Dir:	1.e-002		
Sample date:	28-NOV-17	Finding:	2.6
Chemical:	TRICHLOROETHYLENE	Report units:	UG/L
Dir:	0.5		
Sample date:	21-SEP-17	Finding:	11.
Chemical:	NITRATE (AS N)	Report units:	MG/L
Dir:	0.4		
Sample date:	21-SEP-17	Finding:	2.2
Chemical:	TRICHLOROETHYLENE	Report units:	UG/L
Dir:	0.5		
Sample date:	18-AUG-17	Finding:	4.67
Chemical:	GROSS BETA	Report units:	PCI/L
Dir:	4.		
Sample date:	18-AUG-17	Finding:	1.99
Chemical:	GROSS ALPHA COUNTING ERROR	Report units:	PCI/L
Dir:	0.		
Sample date:	18-AUG-17	Finding:	6.37
Chemical:	GROSS ALPHA	Report units:	PCI/L
Dir:	3.		
Sample date:	18-AUG-17	Finding:	2.76
Chemical:	GROSS ALPHA MDA95	Report units:	PCI/L
Dir:	0.		
Sample date:	18-AUG-17	Finding:	2.1
Chemical:	TRICHLOROETHYLENE	Report units:	UG/L
Dir:	0.5		
Sample date:	18-AUG-17	Finding:	0.851
Chemical:	GROSS BETA COUNTING ERROR	Report units:	PCI/L
Dir:	0.		
Sample date:	18-AUG-17	Finding:	1.21
Chemical:	GROSS BETA MDA95	Report units:	PCI/L
Dir:	0.		
Sample date:	18-AUG-17	Finding:	11.
Chemical:	NITRATE (AS N)	Report units:	MG/L
Dir:	0.4		
Sample date:	18-AUG-17	Finding:	8.
Chemical:	URANIUM (PCI/L)	Report units:	PCI/L
Dir:	1.		
Sample date:	26-JUL-17	Finding:	11.
Chemical:	NITRATE (AS N)	Report units:	MG/L
Dir:	0.4		
Sample date:	26-JUL-17	Finding:	2.4
Chemical:	TRICHLOROETHYLENE	Report units:	UG/L

## GEOCHECK® - PHYSICAL SETTING SOURCE MAP FINDINGS

Dir:	0.5		
Sample date:	03-MAY-17	Finding:	11.
Chemical:	NITRATE + NITRITE (AS N)	Report units:	MG/L
Dir:	0.4		
Sample date:	03-MAY-17	Finding:	13.
Chemical:	AGGRSSIVE INDEX (CORROSIVITY)	Report units:	Not Reported
Dir:	0.		
Sample date:	03-MAY-17	Finding:	1.4
Chemical:	LANGELIER INDEX @ 60 C	Report units:	Not Reported
Dir:	0.		
Sample date:	03-MAY-17	Finding:	2.5
Chemical:	TRICHLOROETHYLENE	Report units:	UG/L
Dir:	0.5		
Sample date:	03-MAY-17	Finding:	5.6e-002
Chemical:	DIBROMOCHLOROPROPANE (DBCP)	Report units:	UG/L
Dir:	1.e-002		
Sample date:	03-MAY-17	Finding:	5.6
Chemical:	VANADIUM	Report units:	UG/L
Dir:	3.		
Sample date:	03-MAY-17	Finding:	8.7
Chemical:	CHROMIUM, HEXAVALENT	Report units:	UG/L
Dir:	1.		
Sample date:	03-MAY-17	Finding:	0.91
Chemical:	FLUORIDE (F) (NATURAL-SOURCE)	Report units:	MG/L
Dir:	0.1		
Sample date:	03-MAY-17	Finding:	61.
Chemical:	SULFATE	Report units:	MG/L
Dir:	0.5		
Sample date:	03-MAY-17	Finding:	34.
Chemical:	CHLORIDE	Report units:	MG/L
Dir:	0.		
Sample date:	03-MAY-17	Finding:	2.8
Chemical:	POTASSIUM	Report units:	MG/L
Dir:	0.		
Sample date:	03-MAY-17	Finding:	41.
Chemical:	SODIUM	Report units:	MG/L
Dir:	0.		
Sample date:	03-MAY-17	Finding:	12.
Chemical:	MAGNESIUM	Report units:	MG/L
Dir:	0.		
Sample date:	03-MAY-17	Finding:	74.
Chemical:	CALCIUM	Report units:	MG/L
Dir:	0.		
Sample date:	03-MAY-17	Finding:	230.
Chemical:	HARDNESS (TOTAL) AS CaCO3	Report units:	MG/L
Dir:	0.		

## GEOCHECK® - PHYSICAL SETTING SOURCE MAP FINDINGS

Sample date:	03-MAY-17	Finding:	11.
Chemical:	NITRATE (AS N)	Report units:	MG/L
Dir:	0.4		
Sample date:	03-MAY-17	Finding:	2.3
Chemical:	CARBONATE ALKALINITY	Report units:	MG/L
Dir:	0.		
Sample date:	03-MAY-17	Finding:	220.
Chemical:	BICARBONATE ALKALINITY	Report units:	MG/L
Dir:	0.		
Sample date:	03-MAY-17	Finding:	180.
Chemical:	ALKALINITY (TOTAL) AS CaCO <sub>3</sub>	Report units:	MG/L
Dir:	0.		
Sample date:	03-MAY-17	Finding:	8.2
Chemical:	PH, LABORATORY	Report units:	Not Reported
Dir:	0.		
Sample date:	03-MAY-17	Finding:	640.
Chemical:	SPECIFIC CONDUCTANCE	Report units:	US
Dir:	0.		
Sample date:	03-MAY-17	Finding:	2.
Chemical:	ODOR THRESHOLD @ 60 C	Report units:	TON
Dir:	1.		
Sample date:	03-MAY-17	Finding:	420.
Chemical:	TOTAL DISSOLVED SOLIDS	Report units:	MG/L
Dir:	0.		
Sample date:	06-APR-17	Finding:	2.
Chemical:	TRICHLOROETHYLENE	Report units:	UG/L
Dir:	0.5		
Sample date:	06-APR-17	Finding:	11.
Chemical:	NITRATE (AS N)	Report units:	MG/L
Dir:	0.4		
Sample date:	01-MAR-17	Finding:	2.1
Chemical:	TRICHLOROETHYLENE	Report units:	UG/L
Dir:	0.5		
Sample date:	01-MAR-17	Finding:	11.
Chemical:	NITRATE (AS N)	Report units:	MG/L
Dir:	0.4		
Sample date:	01-FEB-17	Finding:	11.
Chemical:	NITRATE (AS N)	Report units:	MG/L
Dir:	0.4		
Sample date:	01-FEB-17	Finding:	5.5e-002
Chemical:	DIBROMOCHLOROPROPANE (DBCP)	Report units:	UG/L
Dir:	1.e-002		
Sample date:	01-FEB-17	Finding:	2.6
Chemical:	TRICHLOROETHYLENE	Report units:	UG/L
Dir:	0.5		
Sample date:	11-JAN-17	Finding:	11.
Chemical:	NITRATE (AS N)	Report units:	MG/L

## GEOCHECK® - PHYSICAL SETTING SOURCE MAP FINDINGS

Dir:	0.4		
Sample date:	11-JAN-17	Finding:	1.8
Chemical:	TRICHLOROETHYLENE	Report units:	UG/L
Dir:	0.5		
Sample date:	11-JAN-17	Finding:	4.8e-002
Chemical:	DIBROMOCHLOROPROPANE (DBCP)	Report units:	UG/L
Dir:	1.e-002		
Sample date:	16-NOV-16	Finding:	9.4
Chemical:	CHROMIUM, HEXAVALENT	Report units:	UG/L
Dir:	1.		
Sample date:	27-OCT-16	Finding:	5.8e-002
Chemical:	DIBROMOCHLOROPROPANE (DBCP)	Report units:	UG/L
Dir:	1.e-002		
Sample date:	27-OCT-16	Finding:	9.4
Chemical:	CHROMIUM, HEXAVALENT	Report units:	UG/L
Dir:	1.		
Sample date:	05-OCT-16	Finding:	2.3
Chemical:	TRICHLOROETHYLENE	Report units:	UG/L
Dir:	0.5		
Sample date:	05-OCT-16	Finding:	6.1e-002
Chemical:	DIBROMOCHLOROPROPANE (DBCP)	Report units:	UG/L
Dir:	1.e-002		
Sample date:	05-OCT-16	Finding:	11.
Chemical:	NITRATE (AS N)	Report units:	MG/L
Dir:	0.4		
Sample date:	15-SEP-16	Finding:	3.
Chemical:	GROSS ALPHA MDA95	Report units:	PCI/L
Dir:	0.		
Sample date:	15-SEP-16	Finding:	8.7
Chemical:	URANIUM (PCI/L)	Report units:	PCI/L
Dir:	1.		
Sample date:	15-SEP-16	Finding:	4.9e-002
Chemical:	DIBROMOCHLOROPROPANE (DBCP)	Report units:	UG/L
Dir:	1.e-002		
Sample date:	15-SEP-16	Finding:	1.6
Chemical:	TRICHLOROETHYLENE	Report units:	UG/L
Dir:	0.5		
Sample date:	15-SEP-16	Finding:	2.8
Chemical:	GROSS ALPHA COUNTING ERROR	Report units:	PCI/L
Dir:	0.		
Sample date:	15-SEP-16	Finding:	11.
Chemical:	NITRATE (AS N)	Report units:	MG/L
Dir:	0.4		
Sample date:	12-AUG-16	Finding:	11.
Chemical:	NITRATE (AS N)	Report units:	MG/L
Dir:	0.4		

## GEOCHECK® - PHYSICAL SETTING SOURCE MAP FINDINGS

Sample date:	12-AUG-16	Finding:	5.1e-002
Chemical:	DIBROMOCHLOROPROPANE (DBCP)	Report units:	UG/L
Dir:	1.e-002		
Sample date:	12-AUG-16	Finding:	2.1
Chemical:	TRICHLOROETHYLENE	Report units:	UG/L
Dir:	0.5		
Sample date:	21-JUL-16	Finding:	11.
Chemical:	NITRATE (AS N)	Report units:	MG/L
Dir:	0.4		
Sample date:	21-JUL-16	Finding:	1.9
Chemical:	TRICHLOROETHYLENE	Report units:	UG/L
Dir:	0.5		
Sample date:	21-JUL-16	Finding:	5.7e-002
Chemical:	DIBROMOCHLOROPROPANE (DBCP)	Report units:	UG/L
Dir:	1.e-002		
Sample date:	09-JUN-16	Finding:	2.3
Chemical:	GROSS ALPHA COUNTING ERROR	Report units:	PCI/L
Dir:	0.		
Sample date:	09-JUN-16	Finding:	0.95
Chemical:	GROSS ALPHA MDA95	Report units:	PCI/L
Dir:	0.		
Sample date:	09-JUN-16	Finding:	10.
Chemical:	NITRATE (AS N)	Report units:	MG/L
Dir:	0.4		
Sample date:	09-JUN-16	Finding:	6.7
Chemical:	URANIUM (PCI/L)	Report units:	PCI/L
Dir:	1.		
Sample date:	09-JUN-16	Finding:	5.7e-002
Chemical:	DIBROMOCHLOROPROPANE (DBCP)	Report units:	UG/L
Dir:	1.e-002		
Sample date:	09-JUN-16	Finding:	1.6
Chemical:	TRICHLOROETHYLENE	Report units:	UG/L
Dir:	0.5		
Sample date:	06-MAY-16	Finding:	1.3
Chemical:	TRICHLOROETHYLENE	Report units:	UG/L
Dir:	0.5		
Sample date:	06-MAY-16	Finding:	5.1e-002
Chemical:	DIBROMOCHLOROPROPANE (DBCP)	Report units:	UG/L
Dir:	1.e-002		
Sample date:	06-MAY-16	Finding:	11.
Chemical:	NITRATE (AS N)	Report units:	MG/L
Dir:	0.4		
Sample date:	08-APR-16	Finding:	4.7e-002
Chemical:	DIBROMOCHLOROPROPANE (DBCP)	Report units:	UG/L
Dir:	1.e-002		
Sample date:	08-APR-16	Finding:	1.3
Chemical:	TRICHLOROETHYLENE	Report units:	UG/L

## GEOCHECK® - PHYSICAL SETTING SOURCE MAP FINDINGS

Dir:	0.5		
Sample date:	08-APR-16	Finding:	11.
Chemical:	NITRATE (AS N)	Report units:	MG/L
Dir:	0.4		
Sample date:	11-MAR-16	Finding:	11.
Chemical:	NITRATE (AS N)	Report units:	MG/L
Dir:	0.4		
Sample date:	11-MAR-16	Finding:	2.8
Chemical:	GROSS ALPHA COUNTING ERROR	Report units:	PCI/L
Dir:	0.		
Sample date:	11-MAR-16	Finding:	7.4
Chemical:	URANIUM (PCI/L)	Report units:	PCI/L
Dir:	1.		
Sample date:	11-MAR-16	Finding:	4.7e-002
Chemical:	DIBROMOCHLOROPROPANE (DBCP)	Report units:	UG/L
Dir:	1.e-002		
Sample date:	11-MAR-16	Finding:	3.
Chemical:	GROSS ALPHA MDA95	Report units:	PCI/L
Dir:	0.		
Sample date:	11-MAR-16	Finding:	1.2
Chemical:	TRICHLOROETHYLENE	Report units:	UG/L
Dir:	0.5		
Sample date:	27-JAN-16	Finding:	3.
Chemical:	GROSS ALPHA COUNTING ERROR	Report units:	PCI/L
Dir:	0.		
Sample date:	27-JAN-16	Finding:	6.7
Chemical:	URANIUM (PCI/L)	Report units:	PCI/L
Dir:	1.		
Sample date:	27-JAN-16	Finding:	3.
Chemical:	GROSS ALPHA MDA95	Report units:	PCI/L
Dir:	0.		
Sample date:	27-JAN-16	Finding:	11.
Chemical:	NITRATE (AS N)	Report units:	MG/L
Dir:	0.4		
Sample date:	27-JAN-16	Finding:	5.3e-002
Chemical:	DIBROMOCHLOROPROPANE (DBCP)	Report units:	UG/L
Dir:	1.e-002		
Sample date:	27-JAN-16	Finding:	1.1
Chemical:	TRICHLOROETHYLENE	Report units:	UG/L
Dir:	0.5		
Sample date:	22-OCT-15	Finding:	4.9e-002
Chemical:	DIBROMOCHLOROPROPANE (DBCP)	Report units:	UG/L
Dir:	1.e-002		
Sample date:	22-OCT-15	Finding:	1.
Chemical:	TRICHLOROETHYLENE	Report units:	UG/L
Dir:	0.5		



## GEOCHECK® - PHYSICAL SETTING SOURCE MAP FINDINGS

Sample date:	22-OCT-15	Finding:	49.
Chemical:	NITRATE (AS NO3)	Report units:	MG/L
Dir:	2.		
Sample date:	22-OCT-15	Finding:	11.
Chemical:	NITRATE (AS N)	Report units:	MG/L
Dir:	0.4		
Sample date:	17-SEP-15	Finding:	3.3
Chemical:	GROSS ALPHA COUNTING ERROR	Report units:	PCI/L
Dir:	0.		
Sample date:	17-SEP-15	Finding:	5.6
Chemical:	GROSS ALPHA	Report units:	PCI/L
Dir:	3.		
Sample date:	17-SEP-15	Finding:	7.4
Chemical:	URANIUM (PCI/L)	Report units:	PCI/L
Dir:	1.		
Sample date:	17-SEP-15	Finding:	1.2
Chemical:	TRICHLOROETHYLENE	Report units:	UG/L
Dir:	0.5		
Sample date:	17-SEP-15	Finding:	50.
Chemical:	NITRATE (AS NO3)	Report units:	MG/L
Dir:	2.		
Sample date:	17-SEP-15	Finding:	3.
Chemical:	GROSS ALPHA MDA95	Report units:	PCI/L
Dir:	0.		
Sample date:	17-SEP-15	Finding:	4.9e-002
Chemical:	DIBROMOCHLOROPROPANE (DBCP)	Report units:	UG/L
Dir:	1.e-002		
Sample date:	07-AUG-15	Finding:	49.
Chemical:	NITRATE (AS NO3)	Report units:	MG/L
Dir:	2.		
Sample date:	07-AUG-15	Finding:	0.82
Chemical:	TRICHLOROETHYLENE	Report units:	UG/L
Dir:	0.5		
Sample date:	07-AUG-15	Finding:	5.5e-002
Chemical:	DIBROMOCHLOROPROPANE (DBCP)	Report units:	UG/L
Dir:	1.e-002		
Sample date:	07-MAY-15	Finding:	4.7e-002
Chemical:	DIBROMOCHLOROPROPANE (DBCP)	Report units:	UG/L
Dir:	1.e-002		
Sample date:	07-MAY-15	Finding:	46.
Chemical:	NITRATE (AS NO3)	Report units:	MG/L
Dir:	2.		
Sample date:	07-MAY-15	Finding:	1.2
Chemical:	TRICHLOROETHYLENE	Report units:	UG/L
Dir:	0.5		
Sample date:	02-APR-15	Finding:	47.
Chemical:	NITRATE (AS NO3)	Report units:	MG/L

## GEOCHECK® - PHYSICAL SETTING SOURCE MAP FINDINGS

Dir:	2.		
Sample date:	02-APR-15	Finding:	1.2
Chemical:	TRICHLOROETHYLENE	Report units:	UG/L
Dir:	0.5		
Sample date:	02-APR-15	Finding:	4.5e-002
Chemical:	DIBROMOCHLOROPROPANE (DBCP)	Report units:	UG/L
Dir:	1.e-002		
Sample date:	04-MAR-15	Finding:	3.6e-002
Chemical:	DIBROMOCHLOROPROPANE (DBCP)	Report units:	UG/L
Dir:	1.e-002		
Sample date:	04-MAR-15	Finding:	8.7
Chemical:	URANIUM (PCI/L)	Report units:	PCI/L
Dir:	1.		
Sample date:	04-MAR-15	Finding:	6.3
Chemical:	GROSS ALPHA	Report units:	PCI/L
Dir:	3.		
Sample date:	04-MAR-15	Finding:	1.3
Chemical:	TRICHLOROETHYLENE	Report units:	UG/L
Dir:	0.5		
Sample date:	04-MAR-15	Finding:	46.
Chemical:	NITRATE (AS NO3)	Report units:	MG/L
Dir:	2.		
Sample date:	04-MAR-15	Finding:	3.
Chemical:	GROSS ALPHA MDA95	Report units:	PCI/L
Dir:	0.		
Sample date:	04-MAR-15	Finding:	3.3
Chemical:	GROSS ALPHA COUNTING ERROR	Report units:	PCI/L
Dir:	0.		
Sample date:	06-FEB-15	Finding:	46.
Chemical:	NITRATE (AS NO3)	Report units:	MG/L
Dir:	2.		
Sample date:	06-FEB-15	Finding:	1.
Chemical:	TRICHLOROETHYLENE	Report units:	UG/L
Dir:	0.5		
Sample date:	06-FEB-15	Finding:	4.2e-002
Chemical:	DIBROMOCHLOROPROPANE (DBCP)	Report units:	UG/L
Dir:	1.e-002		
Sample date:	08-JAN-15	Finding:	4.e-002
Chemical:	DIBROMOCHLOROPROPANE (DBCP)	Report units:	UG/L
Dir:	1.e-002		
Sample date:	08-JAN-15	Finding:	1.2
Chemical:	TRICHLOROETHYLENE	Report units:	UG/L
Dir:	0.5		
Sample date:	08-JAN-15	Finding:	47.
Chemical:	NITRATE (AS NO3)	Report units:	MG/L
Dir:	2.		

## GEOCHECK® - PHYSICAL SETTING SOURCE MAP FINDINGS

Sample date:	09-DEC-14	Finding:	1.2
Chemical:	TRICHLOROETHYLENE	Report units:	UG/L
Dir:	0.5		
Sample date:	09-DEC-14	Finding:	3.6e-002
Chemical:	DIBROMOCHLOROPROPANE (DBCP)	Report units:	UG/L
Dir:	1.e-002		
Sample date:	09-DEC-14	Finding:	46.
Chemical:	NITRATE (AS NO3)	Report units:	MG/L
Dir:	2.		
Sample date:	14-NOV-14	Finding:	46.
Chemical:	NITRATE (AS NO3)	Report units:	MG/L
Dir:	2.		
Sample date:	14-NOV-14	Finding:	1.1
Chemical:	TRICHLOROETHYLENE	Report units:	UG/L
Dir:	0.5		
Sample date:	14-NOV-14	Finding:	3.7e-002
Chemical:	DIBROMOCHLOROPROPANE (DBCP)	Report units:	UG/L
Dir:	1.e-002		
Sample date:	22-OCT-14	Finding:	45.
Chemical:	NITRATE (AS NO3)	Report units:	MG/L
Dir:	2.		
Sample date:	22-OCT-14	Finding:	0.99
Chemical:	TRICHLOROETHYLENE	Report units:	UG/L
Dir:	0.5		
Sample date:	22-OCT-14	Finding:	3.7e-002
Chemical:	DIBROMOCHLOROPROPANE (DBCP)	Report units:	UG/L
Dir:	1.e-002		
Sample date:	25-SEP-14	Finding:	5.2
Chemical:	GROSS ALPHA	Report units:	PCI/L
Dir:	3.		
Sample date:	25-SEP-14	Finding:	3.1
Chemical:	GROSS ALPHA COUNTING ERROR	Report units:	PCI/L
Dir:	0.		
Sample date:	25-SEP-14	Finding:	7.4
Chemical:	URANIUM (PCI/L)	Report units:	PCI/L
Dir:	1.		
Sample date:	25-SEP-14	Finding:	3.2e-002
Chemical:	DIBROMOCHLOROPROPANE (DBCP)	Report units:	UG/L
Dir:	1.e-002		
Sample date:	25-SEP-14	Finding:	1.
Chemical:	TRICHLOROETHYLENE	Report units:	UG/L
Dir:	0.5		
Sample date:	25-SEP-14	Finding:	47.
Chemical:	NITRATE (AS NO3)	Report units:	MG/L
Dir:	2.		
Sample date:	25-SEP-14	Finding:	3.
Chemical:	GROSS ALPHA MDA95	Report units:	PCI/L

## GEOCHECK® - PHYSICAL SETTING SOURCE MAP FINDINGS

Dir:	0.		
Sample date:	15-AUG-14	Finding:	47.
Chemical:	NITRATE (AS NO3)	Report units:	MG/L
Dir:	2.		
Sample date:	15-AUG-14	Finding:	0.82
Chemical:	TRICHLOROETHYLENE	Report units:	UG/L
Dir:	0.5		
Sample date:	15-AUG-14	Finding:	3.3e-002
Chemical:	DIBROMOCHLOROPROPANE (DBCP)	Report units:	UG/L
Dir:	1.e-002		
Sample date:	02-JUL-14	Finding:	7.4
Chemical:	URANIUM (PCI/L)	Report units:	PCI/L
Dir:	1.		
Sample date:	02-JUL-14	Finding:	3.2
Chemical:	GROSS ALPHA COUNTING ERROR	Report units:	PCI/L
Dir:	0.		
Sample date:	02-JUL-14	Finding:	6.
Chemical:	GROSS ALPHA	Report units:	PCI/L
Dir:	3.		
Sample date:	02-JUL-14	Finding:	4.3e-002
Chemical:	DIBROMOCHLOROPROPANE (DBCP)	Report units:	UG/L
Dir:	1.e-002		
Sample date:	02-JUL-14	Finding:	3.
Chemical:	GROSS ALPHA MDA95	Report units:	PCI/L
Dir:	0.		
Sample date:	02-JUL-14	Finding:	47.
Chemical:	NITRATE (AS NO3)	Report units:	MG/L
Dir:	2.		
Sample date:	02-JUL-14	Finding:	0.73
Chemical:	TRICHLOROETHYLENE	Report units:	UG/L
Dir:	0.5		
Sample date:	29-MAY-14	Finding:	12.
Chemical:	AGGRSSIVE INDEX (CORROSIVITY)	Report units:	Not Reported
Dir:	0.		
Sample date:	29-MAY-14	Finding:	10000.
Chemical:	NITRATE + NITRITE (AS N)	Report units:	MG/L
Dir:	0.4		
Sample date:	29-MAY-14	Finding:	46.
Chemical:	NITRATE (AS NO3)	Report units:	MG/L
Dir:	2.		
Sample date:	29-MAY-14	Finding:	1.
Chemical:	LANGELIER INDEX @ 60 C	Report units:	Not Reported
Dir:	0.		
Sample date:	29-MAY-14	Finding:	420.
Chemical:	TOTAL DISSOLVED SOLIDS	Report units:	MG/L
Dir:	0.		

## GEOCHECK® - PHYSICAL SETTING SOURCE MAP FINDINGS

Sample date:	29-MAY-14	Finding:	3.1e-002
Chemical:	DIBROMOCHLOROPROPANE (DBCP)	Report units:	UG/L
Dir:	1.e-002		
Sample date:	29-MAY-14	Finding:	5.8
Chemical:	VANADIUM	Report units:	UG/L
Dir:	3.		
Sample date:	29-MAY-14	Finding:	0.9
Chemical:	FLUORIDE (F) (NATURAL-SOURCE)	Report units:	MG/L
Dir:	0.1		
Sample date:	29-MAY-14	Finding:	61.
Chemical:	SULFATE	Report units:	MG/L
Dir:	0.5		
Sample date:	29-MAY-14	Finding:	39.
Chemical:	CHLORIDE	Report units:	MG/L
Dir:	0.		
Sample date:	29-MAY-14	Finding:	2.9
Chemical:	POTASSIUM	Report units:	MG/L
Dir:	0.		
Sample date:	29-MAY-14	Finding:	42.
Chemical:	SODIUM	Report units:	MG/L
Dir:	0.		
Sample date:	29-MAY-14	Finding:	12.
Chemical:	MAGNESIUM	Report units:	MG/L
Dir:	0.		
Sample date:	29-MAY-14	Finding:	77.
Chemical:	CALCIUM	Report units:	MG/L
Dir:	0.		
Sample date:	29-MAY-14	Finding:	240.
Chemical:	HARDNESS (TOTAL) AS CaCO <sub>3</sub>	Report units:	MG/L
Dir:	0.		
Sample date:	29-MAY-14	Finding:	190.
Chemical:	BICARBONATE ALKALINITY	Report units:	MG/L
Dir:	0.		
Sample date:	29-MAY-14	Finding:	160.
Chemical:	ALKALINITY (TOTAL) AS CaCO <sub>3</sub>	Report units:	MG/L
Dir:	0.		
Sample date:	29-MAY-14	Finding:	7.8
Chemical:	PH, LABORATORY	Report units:	Not Reported
Dir:	0.		
Sample date:	29-MAY-14	Finding:	670.
Chemical:	SPECIFIC CONDUCTANCE	Report units:	US
Dir:	0.		
Sample date:	29-MAY-14	Finding:	4900.
Chemical:	CARBON DIOXIDE	Report units:	UG/L
Dir:	0.		
Sample date:	23-MAY-14	Finding:	0.69
Chemical:	TRICHLOROETHYLENE	Report units:	UG/L

## GEOCHECK® - PHYSICAL SETTING SOURCE MAP FINDINGS

Dir:	0.5		
Sample date:	23-MAY-14	Finding:	46.
Chemical:	NITRATE (AS NO3)	Report units:	MG/L
Dir:	2.		
Sample date:	23-MAY-14	Finding:	9.9
Chemical:	PERCHLORATE	Report units:	UG/L
Dir:	4.		
Sample date:	23-MAY-14	Finding:	3.6e-002
Chemical:	DIBROMOCHLOROPROPANE (DBCP)	Report units:	UG/L
Dir:	1.e-002		
Sample date:	04-APR-14	Finding:	3.7e-002
Chemical:	DIBROMOCHLOROPROPANE (DBCP)	Report units:	UG/L
Dir:	1.e-002		
Sample date:	04-APR-14	Finding:	46.
Chemical:	NITRATE (AS NO3)	Report units:	MG/L
Dir:	2.		
Sample date:	07-MAR-14	Finding:	5.7
Chemical:	GROSS ALPHA	Report units:	PCI/L
Dir:	3.		
Sample date:	07-MAR-14	Finding:	3.2
Chemical:	GROSS ALPHA COUNTING ERROR	Report units:	PCI/L
Dir:	0.		
Sample date:	07-MAR-14	Finding:	6.7
Chemical:	URANIUM (PCI/L)	Report units:	PCI/L
Dir:	1.		
Sample date:	07-MAR-14	Finding:	3.
Chemical:	GROSS ALPHA MDA95	Report units:	PCI/L
Dir:	0.		
Sample date:	07-MAR-14	Finding:	46.
Chemical:	NITRATE (AS NO3)	Report units:	MG/L
Dir:	2.		
Sample date:	07-MAR-14	Finding:	3.7e-002
Chemical:	DIBROMOCHLOROPROPANE (DBCP)	Report units:	UG/L
Dir:	1.e-002		
Sample date:	01-NOV-13	Finding:	3.9e-002
Chemical:	DIBROMOCHLOROPROPANE (DBCP)	Report units:	UG/L
Dir:	1.e-002		
Sample date:	01-NOV-13	Finding:	47.
Chemical:	NITRATE (AS NO3)	Report units:	MG/L
Dir:	2.		
Sample date:	01-NOV-13	Finding:	1.
Chemical:	TRICHLOROETHYLENE	Report units:	UG/L
Dir:	0.5		
Sample date:	03-OCT-13	Finding:	0.96
Chemical:	TRICHLOROETHYLENE	Report units:	UG/L
Dir:	0.5		

## GEOCHECK® - PHYSICAL SETTING SOURCE MAP FINDINGS

Sample date:	03-OCT-13	Finding:	46.
Chemical:	NITRATE (AS NO3)	Report units:	MG/L
Dir:	2.		
Sample date:	03-OCT-13	Finding:	4.1e-002
Chemical:	DIBROMOCHLOROPROPANE (DBCP)	Report units:	UG/L
Dir:	1.e-002		
Sample date:	05-SEP-13	Finding:	46.
Chemical:	NITRATE (AS NO3)	Report units:	MG/L
Dir:	2.		
Sample date:	05-SEP-13	Finding:	0.92
Chemical:	TRICHLOROETHYLENE	Report units:	UG/L
Dir:	0.5		
Sample date:	05-SEP-13	Finding:	3.6e-002
Chemical:	DIBROMOCHLOROPROPANE (DBCP)	Report units:	UG/L
Dir:	1.e-002		
Sample date:	06-AUG-13	Finding:	1.3
Chemical:	TRICHLOROETHYLENE	Report units:	UG/L
Dir:	0.5		
Sample date:	06-AUG-13	Finding:	3.9e-002
Chemical:	DIBROMOCHLOROPROPANE (DBCP)	Report units:	UG/L
Dir:	1.e-002		
Sample date:	06-AUG-13	Finding:	7.8
Chemical:	URANIUM (PCI/L)	Report units:	PCI/L
Dir:	1.		
Sample date:	06-AUG-13	Finding:	3.6
Chemical:	GROSS ALPHA COUNTING ERROR	Report units:	PCI/L
Dir:	0.		
Sample date:	06-AUG-13	Finding:	7.5
Chemical:	GROSS ALPHA	Report units:	PCI/L
Dir:	3.		
Sample date:	06-AUG-13	Finding:	3.
Chemical:	GROSS ALPHA MDA95	Report units:	PCI/L
Dir:	0.		
Sample date:	06-AUG-13	Finding:	46.
Chemical:	NITRATE (AS NO3)	Report units:	MG/L
Dir:	2.		
Sample date:	03-JUL-13	Finding:	3.8e-002
Chemical:	DIBROMOCHLOROPROPANE (DBCP)	Report units:	UG/L
Dir:	1.e-002		
Sample date:	03-JUL-13	Finding:	1.
Chemical:	TRICHLOROETHYLENE	Report units:	UG/L
Dir:	0.5		
Sample date:	03-JUL-13	Finding:	45.
Chemical:	NITRATE (AS NO3)	Report units:	MG/L
Dir:	2.		
Sample date:	07-JUN-13	Finding:	7.4
Chemical:	URANIUM (PCI/L)	Report units:	PCI/L

## GEOCHECK® - PHYSICAL SETTING SOURCE MAP FINDINGS

Dir:	1.	Finding:	5.
Sample date:	07-JUN-13	Report units:	PCI/L
Chemical:	GROSS ALPHA		
Dir:	3.		
Sample date:	07-JUN-13	Finding:	3.
Chemical:	GROSS ALPHA COUNTING ERROR	Report units:	PCI/L
Dir:	0.		
Sample date:	07-JUN-13	Finding:	0.8
Chemical:	TRICHLOROETHYLENE	Report units:	UG/L
Dir:	0.5		
Sample date:	07-JUN-13	Finding:	3.
Chemical:	GROSS ALPHA MDA95	Report units:	PCI/L
Dir:	0.		
Sample date:	07-JUN-13	Finding:	45.
Chemical:	NITRATE (AS NO3)	Report units:	MG/L
Dir:	2.		
Sample date:	07-JUN-13	Finding:	3.9e-002
Chemical:	DIBROMOCHLOROPROPANE (DBCP)	Report units:	UG/L
Dir:	1.e-002		
Sample date:	01-MAY-13	Finding:	11000.
Chemical:	NITRATE + NITRITE (AS N)	Report units:	MG/L
Dir:	0.4		
Sample date:	01-MAY-13	Finding:	13.
Chemical:	AGGRSSIVE INDEX (CORROSIVITY)	Report units:	Not Reported
Dir:	0.		
Sample date:	01-MAY-13	Finding:	0.33
Chemical:	TURBIDITY, LABORATORY	Report units:	NTU
Dir:	0.1		
Sample date:	01-MAY-13	Finding:	48.
Chemical:	NITRATE (AS NO3)	Report units:	MG/L
Dir:	2.		
Sample date:	01-MAY-13	Finding:	1.2
Chemical:	LANGELIER INDEX @ 60 C	Report units:	Not Reported
Dir:	0.		
Sample date:	01-MAY-13	Finding:	410.
Chemical:	TOTAL DISSOLVED SOLIDS	Report units:	MG/L
Dir:	0.		
Sample date:	01-MAY-13	Finding:	3.9e-002
Chemical:	DIBROMOCHLOROPROPANE (DBCP)	Report units:	UG/L
Dir:	1.e-002		
Sample date:	01-MAY-13	Finding:	6.1
Chemical:	VANADIUM	Report units:	UG/L
Dir:	3.		
Sample date:	01-MAY-13	Finding:	0.85
Chemical:	FLUORIDE (F) (NATURAL-SOURCE)	Report units:	MG/L
Dir:	0.1		



## GEOCHECK® - PHYSICAL SETTING SOURCE MAP FINDINGS

Sample date:	01-MAY-13	Finding:	63.
Chemical:	SULFATE	Report units:	MG/L
Dir:	0.5		
Sample date:	01-MAY-13	Finding:	40.
Chemical:	CHLORIDE	Report units:	MG/L
Dir:	0.		
Sample date:	01-MAY-13	Finding:	2.8
Chemical:	POTASSIUM	Report units:	MG/L
Dir:	0.		
Sample date:	01-MAY-13	Finding:	41.
Chemical:	SODIUM	Report units:	MG/L
Dir:	0.		
Sample date:	01-MAY-13	Finding:	12.
Chemical:	MAGNESIUM	Report units:	MG/L
Dir:	0.		
Sample date:	01-MAY-13	Finding:	77.
Chemical:	CALCIUM	Report units:	MG/L
Dir:	0.		
Sample date:	01-MAY-13	Finding:	240.
Chemical:	HARDNESS (TOTAL) AS CaCO <sub>3</sub>	Report units:	MG/L
Dir:	0.		
Sample date:	01-MAY-13	Finding:	210.
Chemical:	BICARBONATE ALKALINITY	Report units:	MG/L
Dir:	0.		
Sample date:	01-MAY-13	Finding:	170.
Chemical:	ALKALINITY (TOTAL) AS CaCO <sub>3</sub>	Report units:	MG/L
Dir:	0.		
Sample date:	01-MAY-13	Finding:	8.
Chemical:	PH, LABORATORY	Report units:	Not Reported
Dir:	0.		
Sample date:	01-MAY-13	Finding:	670.
Chemical:	SPECIFIC CONDUCTANCE	Report units:	US
Dir:	0.		
Sample date:	01-MAY-13	Finding:	5.
Chemical:	COLOR	Report units:	UNITS
Dir:	0.		
Sample date:	01-MAY-13	Finding:	1.
Chemical:	TRICHLOROETHYLENE	Report units:	UG/L
Dir:	0.5		
Sample date:	04-APR-13	Finding:	0.86
Chemical:	TRICHLOROETHYLENE	Report units:	UG/L
Dir:	0.5		
Sample date:	04-APR-13	Finding:	46.
Chemical:	NITRATE (AS NO <sub>3</sub> )	Report units:	MG/L
Dir:	2.		
Sample date:	04-APR-13	Finding:	9.1
Chemical:	PERCHLORATE	Report units:	UG/L

## GEOCHECK® - PHYSICAL SETTING SOURCE MAP FINDINGS

Dir:	4.		
Sample date:	04-APR-13	Finding:	3.6e-002
Chemical:	DIBROMOCHLOROPROPANE (DBCP)	Report units:	UG/L
Dir:	1.e-002		
Sample date:	04-APR-13	Finding:	7.1
Chemical:	URANIUM (PCI/L)	Report units:	PCI/L
Dir:	1.		
Sample date:	04-APR-13	Finding:	3.1
Chemical:	GROSS ALPHA COUNTING ERROR	Report units:	PCI/L
Dir:	0.		
Sample date:	04-APR-13	Finding:	8.6
Chemical:	GROSS ALPHA	Report units:	PCI/L
Dir:	3.		
Sample date:	04-APR-13	Finding:	3.
Chemical:	GROSS ALPHA MDA95	Report units:	PCI/L
Dir:	0.		
Sample date:	01-FEB-13	Finding:	3.6e-002
Chemical:	DIBROMOCHLOROPROPANE (DBCP)	Report units:	UG/L
Dir:	1.e-002		
Sample date:	01-FEB-13	Finding:	1.2
Chemical:	TRICHLOROETHYLENE	Report units:	UG/L
Dir:	0.5		
Sample date:	01-FEB-13	Finding:	44.
Chemical:	NITRATE (AS NO3)	Report units:	MG/L
Dir:	2.		
Sample date:	01-FEB-13	Finding:	9.6
Chemical:	PERCHLORATE	Report units:	UG/L
Dir:	4.		
Sample date:	10-JAN-13	Finding:	45.
Chemical:	NITRATE (AS NO3)	Report units:	MG/L
Dir:	2.		
Sample date:	10-JAN-13	Finding:	1.
Chemical:	TRICHLOROETHYLENE	Report units:	UG/L
Dir:	0.5		
Sample date:	10-JAN-13	Finding:	3.7e-002
Chemical:	DIBROMOCHLOROPROPANE (DBCP)	Report units:	UG/L
Dir:	1.e-002		
Sample date:	10-JAN-13	Finding:	9.7
Chemical:	PERCHLORATE	Report units:	UG/L
Dir:	4.		
Sample date:	13-DEC-12	Finding:	46.
Chemical:	NITRATE (AS NO3)	Report units:	MG/L
Dir:	2.		
Sample date:	13-DEC-12	Finding:	9.6
Chemical:	PERCHLORATE	Report units:	UG/L
Dir:	4.		

## GEOCHECK® - PHYSICAL SETTING SOURCE MAP FINDINGS

Sample date:	13-DEC-12	Finding:	4.1e-002
Chemical:	DIBROMOCHLOROPROPANE (DBCP)	Report units:	UG/L
Dir:	1.e-002		
Sample date:	13-DEC-12	Finding:	0.83
Chemical:	TRICHLOROETHYLENE	Report units:	UG/L
Dir:	0.5		
Sample date:	20-NOV-12	Finding:	3.7e-002
Chemical:	DIBROMOCHLOROPROPANE (DBCP)	Report units:	UG/L
Dir:	1.e-002		
Sample date:	20-NOV-12	Finding:	0.96
Chemical:	TRICHLOROETHYLENE	Report units:	UG/L
Dir:	0.5		
Sample date:	20-NOV-12	Finding:	46.
Chemical:	NITRATE (AS NO3)	Report units:	MG/L
Dir:	2.		
Sample date:	18-OCT-12	Finding:	3.8
Chemical:	GROSS ALPHA	Report units:	PCI/L
Dir:	3.		
Sample date:	18-OCT-12	Finding:	3.1
Chemical:	GROSS ALPHA COUNTING ERROR	Report units:	PCI/L
Dir:	0.		
Sample date:	18-OCT-12	Finding:	7.8
Chemical:	URANIUM (PCI/L)	Report units:	PCI/L
Dir:	1.		
Sample date:	18-OCT-12	Finding:	3.6e-002
Chemical:	DIBROMOCHLOROPROPANE (DBCP)	Report units:	UG/L
Dir:	1.e-002		
Sample date:	18-OCT-12	Finding:	45.
Chemical:	NITRATE (AS NO3)	Report units:	MG/L
Dir:	2.		
Sample date:	18-OCT-12	Finding:	3.1
Chemical:	GROSS ALPHA MDA95	Report units:	PCI/L
Dir:	0.		
Sample date:	18-OCT-12	Finding:	0.85
Chemical:	TRICHLOROETHYLENE	Report units:	UG/L
Dir:	0.5		
Sample date:	13-SEP-12	Finding:	46.
Chemical:	NITRATE (AS NO3)	Report units:	MG/L
Dir:	2.		
Sample date:	13-SEP-12	Finding:	0.71
Chemical:	TRICHLOROETHYLENE	Report units:	UG/L
Dir:	0.5		
Sample date:	13-SEP-12	Finding:	4.e-002
Chemical:	DIBROMOCHLOROPROPANE (DBCP)	Report units:	UG/L
Dir:	1.e-002		
Sample date:	13-SEP-12	Finding:	8.8
Chemical:	CHROMIUM, HEXAVALENT	Report units:	UG/L

## GEOCHECK® - PHYSICAL SETTING SOURCE MAP FINDINGS

Dir:	1.		
Sample date:	02-AUG-12	Finding:	1.96
Chemical:	GROSS ALPHA COUNTING ERROR	Report units:	PCI/L
Dir:	0.		
Sample date:	02-AUG-12	Finding:	45.
Chemical:	NITRATE (AS NO3)	Report units:	MG/L
Dir:	2.		
Sample date:	02-AUG-12	Finding:	0.56
Chemical:	TRICHLOROETHYLENE	Report units:	UG/L
Dir:	0.5		
Sample date:	02-AUG-12	Finding:	3.3e-002
Chemical:	DIBROMOCHLOROPROPANE (DBCP)	Report units:	UG/L
Dir:	1.e-002		
Sample date:	02-AUG-12	Finding:	7.3
Chemical:	URANIUM (PCI/L)	Report units:	PCI/L
Dir:	1.		
Sample date:	02-AUG-12	Finding:	6.58
Chemical:	GROSS ALPHA	Report units:	PCI/L
Dir:	3.		
Sample date:	14-JUN-12	Finding:	180.
Chemical:	BICARBONATE ALKALINITY	Report units:	MG/L
Dir:	0.		
Sample date:	14-JUN-12	Finding:	0.17
Chemical:	TURBIDITY, LABORATORY	Report units:	NTU
Dir:	0.1		
Sample date:	14-JUN-12	Finding:	8.2
Chemical:	PH, LABORATORY	Report units:	Not Reported
Dir:	0.		
Sample date:	14-JUN-12	Finding:	610.
Chemical:	SPECIFIC CONDUCTANCE	Report units:	US
Dir:	0.		
Sample date:	14-JUN-12	Finding:	1.3
Chemical:	LANGELIER INDEX @ 60 C	Report units:	Not Reported
Dir:	0.		
Sample date:	14-JUN-12	Finding:	380.
Chemical:	TOTAL DISSOLVED SOLIDS	Report units:	MG/L
Dir:	0.		
Sample date:	14-JUN-12	Finding:	4.8e-002
Chemical:	DIBROMOCHLOROPROPANE (DBCP)	Report units:	UG/L
Dir:	1.e-002		
Sample date:	14-JUN-12	Finding:	6.1
Chemical:	URANIUM (PCI/L)	Report units:	PCI/L
Dir:	1.		
Sample date:	14-JUN-12	Finding:	2.9
Chemical:	GROSS ALPHA COUNTING ERROR	Report units:	PCI/L
Dir:	0.		

## GEOCHECK® - PHYSICAL SETTING SOURCE MAP FINDINGS

Sample date:	14-JUN-12	Finding:	3.3
Chemical:	GROSS ALPHA	Report units:	PCI/L
Dir:	3.		
Sample date:	14-JUN-12	Finding:	5.4
Chemical:	VANADIUM	Report units:	UG/L
Dir:	3.		
Sample date:	14-JUN-12	Finding:	0.92
Chemical:	FLUORIDE (F) (NATURAL-SOURCE)	Report units:	MG/L
Dir:	0.1		
Sample date:	14-JUN-12	Finding:	52.
Chemical:	SULFATE	Report units:	MG/L
Dir:	0.5		
Sample date:	14-JUN-12	Finding:	33.
Chemical:	CHLORIDE	Report units:	MG/L
Dir:	0.		
Sample date:	14-JUN-12	Finding:	2.8
Chemical:	POTASSIUM	Report units:	MG/L
Dir:	0.		
Sample date:	14-JUN-12	Finding:	36.
Chemical:	SODIUM	Report units:	MG/L
Dir:	0.		
Sample date:	14-JUN-12	Finding:	12.
Chemical:	MAGNESIUM	Report units:	MG/L
Dir:	0.		
Sample date:	14-JUN-12	Finding:	230.
Chemical:	HARDNESS (TOTAL) AS CaCO <sub>3</sub>	Report units:	MG/L
Dir:	0.		
Sample date:	14-JUN-12	Finding:	45.
Chemical:	NITRATE (AS NO <sub>3</sub> )	Report units:	MG/L
Dir:	2.		
Sample date:	14-JUN-12	Finding:	73.
Chemical:	CALCIUM	Report units:	MG/L
Dir:	0.		
Sample date:	14-JUN-12	Finding:	3.
Chemical:	GROSS ALPHA MDA95	Report units:	PCI/L
Dir:	0.		
Sample date:	14-JUN-12	Finding:	10000.
Chemical:	NITRATE + NITRITE (AS N)	Report units:	MG/L
Dir:	0.4		
Sample date:	14-JUN-12	Finding:	13.
Chemical:	AGGRSSIVE INDEX (CORROSIVITY)	Report units:	Not Reported
Dir:	0.		
Sample date:	14-JUN-12	Finding:	150.
Chemical:	ALKALINITY (TOTAL) AS CaCO <sub>3</sub>	Report units:	MG/L
Dir:	0.		

## GEOCHECK® - PHYSICAL SETTING SOURCE MAP FINDINGS

Map ID  
Direction  
Distance  
Elevation

Database      EDR ID Number

**K63**  
**East**  
**1/4 - 1/2 Mile**  
**Higher**

**CA WELLS      CAUSGSN00003868**

Well ID:	USGS-340425117152201	Well Type:	UNK
Source:	United States Geological Survey		
Other Name:	USGS-340425117152201	GAMA PFAS Testing:	Not Reported
Groundwater Quality Data:	<a href="https://gamagroundwater.waterboards.ca.gov/gama/gamamap/public/GamaDataDisplay.asp?dataset=USGSNEW&amp;samp_date=&amp;global_id=&amp;assigned_name=USGS-340425117152201&amp;store_num=">https://gamagroundwater.waterboards.ca.gov/gama/gamamap/public/GamaDataDisplay.asp?dataset=USGSNEW&amp;samp_date=&amp;global_id=&amp;assigned_name=USGS-340425117152201&amp;store_num=</a>		
GeoTracker Data:	Not Reported		

**J64**  
**WNW**  
**1/4 - 1/2 Mile**  
**Lower**

**CA WELLS      CAPFAS000000954**

Well ID:	3310031-167	Well Type:	MUNICIPAL
Source:	Department of Health Services		
Other Name:	RAUB WELL 07	GAMA PFAS Testing:	Yes
Groundwater Quality Data:	<a href="https://gamagroundwater.waterboards.ca.gov/gama/gamamap/public/GamaDataDisplay.asp?dataset=DHS&amp;samp_date=&amp;global_id=&amp;assigned_name=3310031-167&amp;store_num=">https://gamagroundwater.waterboards.ca.gov/gama/gamamap/public/GamaDataDisplay.asp?dataset=DHS&amp;samp_date=&amp;global_id=&amp;assigned_name=3310031-167&amp;store_num=</a>		
GeoTracker Data:	Not Reported		

**J65**  
**WNW**  
**1/4 - 1/2 Mile**  
**Lower**

**CA WELLS      CADDW0000018162**

Well ID:	3310031-167	Well Type:	MUNICIPAL
Source:	Department of Health Services		
Other Name:	RAUB WELL 07	GAMA PFAS Testing:	Not Reported
Groundwater Quality Data:	<a href="https://gamagroundwater.waterboards.ca.gov/gama/gamamap/public/GamaDataDisplay.asp?dataset=DHS&amp;samp_date=&amp;global_id=&amp;assigned_name=3310031-167&amp;store_num=">https://gamagroundwater.waterboards.ca.gov/gama/gamamap/public/GamaDataDisplay.asp?dataset=DHS&amp;samp_date=&amp;global_id=&amp;assigned_name=3310031-167&amp;store_num=</a>		
GeoTracker Data:	Not Reported		

**J66**  
**NW**  
**1/4 - 1/2 Mile**  
**Lower**

**CA WELLS      911**

Seq:	911	Prim sta c:	01S/04W-14P06 S
Frds no:	3310031079	County:	33
District:	14	User id:	WAT
System no:	3310031	Water type:	G
Source nam:	RAUB WELL 03	Station ty:	WELL/AMBNT/MUN/INTAKE/SUPPLY
Latitude:	340439.7	Longitude:	1171614.0
Precision:	1	Status:	AR
Comment 1:	Not Reported	Comment 2:	Not Reported
Comment 3:	Not Reported	Comment 4:	Not Reported
Comment 5:	Not Reported	Comment 6:	Not Reported
Comment 7:	Not Reported		
System no:	3310031	System nam:	Riverside, City Of

## GEOCHECK® - PHYSICAL SETTING SOURCE MAP FINDINGS

Hqname:	Not Reported	Address:	3900 MAIN STREET
City:	RIVERSIDE	State:	CA
Zip:	92522	Zip ext:	Not Reported
Pop serv:	245000	Connection:	58586
Area serve:	RIVERSIDE		

**L67**  
**WNW**  
**1/4 - 1/2 Mile**  
**Lower**

**CA WELLS    CADDW0000015046**

Well ID:	3310031-078	Well Type:	MUNICIPAL
Source:	Department of Health Services		
Other Name:	RAUB WELL 02 - DESTROYED	GAMA PFAS Testing:	Not Reported
Groundwater Quality Data:	<a href="https://gamagroundwater.waterboards.ca.gov/gama/gamamap/public/GamaDataDisplay.asp?dataset=DHS&amp;samp_date=&amp;global_id=&amp;assigned_name=3310031-078&amp;store_num=">https://gamagroundwater.waterboards.ca.gov/gama/gamamap/public/GamaDataDisplay.asp?dataset=DHS&amp;samp_date=&amp;global_id=&amp;assigned_name=3310031-078&amp;store_num=</a>		
GeoTracker Data:	Not Reported		

**68**  
**WNW**  
**1/2 - 1 Mile**  
**Lower**

**CA WELLS    932**

Seq:	932	Prim sta c:	01S/04W-23C02 S
Frds no:	3310031078	County:	33
District:	14	User id:	WAT
System no:	3310031	Water type:	G
Source nam:	RAUB WELL 02	Station ty:	WELL/AMBNT/MUN/INTAKE/SUPPLY
Latitude:	340429.2	Longitude:	1171621.6
Precision:	1	Status:	AR
Comment 1:	Not Reported	Comment 2:	Not Reported
Comment 3:	Not Reported	Comment 4:	Not Reported
Comment 5:	Not Reported	Comment 6:	Not Reported
Comment 7:	Not Reported		
System no:	3310031	System nam:	Riverside, City Of
Hqname:	Not Reported	Address:	3900 MAIN STREET
City:	RIVERSIDE	State:	CA
Zip:	92522	Zip ext:	Not Reported
Pop serv:	245000	Connection:	58586
Area serve:	RIVERSIDE		

**69**  
**ENE**  
**1/2 - 1 Mile**  
**Higher**

**CA WELLS    940**

Seq:	940	Prim sta c:	01S/04W-24C01 S
Frds no:	3610013009	County:	36
District:	13	User id:	TAN
System no:	3610013	Water type:	G
Source nam:	RICHARDSON ST. WELL 01	Station ty:	WELL/AMBNT/MUN/INTAKE
Latitude:	340431.0	Longitude:	1171520.0
Precision:	3	Status:	AR
Comment 1:	Not Reported	Comment 2:	Not Reported
Comment 3:	Not Reported	Comment 4:	Not Reported
Comment 5:	Not Reported	Comment 6:	Not Reported
Comment 7:	Not Reported		

## GEOCHECK® - PHYSICAL SETTING SOURCE MAP FINDINGS

System no:	3610013	System nam:	City Of Loma Linda
Hqname:	Not Reported	Address:	11134 ANDERSON STREET
City:	LOMA LINDA	State:	CA
Zip:	92354	Zip ext:	Not Reported
Pop serv:	20000	Connection:	3994
Area serve:	LOMA LINDA		

**M70  
SSE  
1/2 - 1 Mile  
Higher**

**CA WELLS      CAEDF0000052869**

Well ID:	T0607100166-MW-6	Well Type:	MONITORING
Source:	EDF	Other Name:	MW-6
GAMA PFAS Testing:	Not Reported		
Groundwater Quality Data:	<a href="https://gamagroundwater.waterboards.ca.gov/gama/gamamap/public/GamaDataDisplay.asp?dataset=EDF&amp;samp_date=&amp;global_id=T0607100166&amp;assigned_name=MW-6&amp;store_num=">https://gamagroundwater.waterboards.ca.gov/gama/gamamap/public/GamaDataDisplay.asp?dataset=EDF&amp;samp_date=&amp;global_id=T0607100166&amp;assigned_name=MW-6&amp;store_num=</a>		
GeoTracker Data:	<a href="https://geotracker.waterboards.ca.gov/profile_report.asp?cmd=MWEDFResults&amp;global_id=T0607100166&amp;assigned_name=MW-6">https://geotracker.waterboards.ca.gov/profile_report.asp?cmd=MWEDFResults&amp;global_id=T0607100166&amp;assigned_name=MW-6</a>		

**M71  
SSE  
1/2 - 1 Mile  
Higher**

**CA WELLS      CAEDF0000143319**

Well ID:	T0607100166-MW-15	Well Type:	MONITORING
Source:	EDF	Other Name:	MW-15
GAMA PFAS Testing:	Not Reported		
Groundwater Quality Data:	<a href="https://gamagroundwater.waterboards.ca.gov/gama/gamamap/public/GamaDataDisplay.asp?dataset=EDF&amp;samp_date=&amp;global_id=T0607100166&amp;assigned_name=MW-15&amp;store_num=">https://gamagroundwater.waterboards.ca.gov/gama/gamamap/public/GamaDataDisplay.asp?dataset=EDF&amp;samp_date=&amp;global_id=T0607100166&amp;assigned_name=MW-15&amp;store_num=</a>		
GeoTracker Data:	<a href="https://geotracker.waterboards.ca.gov/profile_report.asp?cmd=MWEDFResults&amp;global_id=T0607100166&amp;assigned_name=MW-15">https://geotracker.waterboards.ca.gov/profile_report.asp?cmd=MWEDFResults&amp;global_id=T0607100166&amp;assigned_name=MW-15</a>		

**M72  
SSE  
1/2 - 1 Mile  
Higher**

**CA WELLS      CAEDF0000140858**

Well ID:	T0607100166-MW-7	Well Type:	MONITORING
Source:	EDF	Other Name:	MW-7
GAMA PFAS Testing:	Not Reported		
Groundwater Quality Data:	<a href="https://gamagroundwater.waterboards.ca.gov/gama/gamamap/public/GamaDataDisplay.asp?dataset=EDF&amp;samp_date=&amp;global_id=T0607100166&amp;assigned_name=MW-7&amp;store_num=">https://gamagroundwater.waterboards.ca.gov/gama/gamamap/public/GamaDataDisplay.asp?dataset=EDF&amp;samp_date=&amp;global_id=T0607100166&amp;assigned_name=MW-7&amp;store_num=</a>		
GeoTracker Data:	<a href="https://geotracker.waterboards.ca.gov/profile_report.asp?cmd=MWEDFResults&amp;global_id=T0607100166&amp;assigned_name=MW-7">https://geotracker.waterboards.ca.gov/profile_report.asp?cmd=MWEDFResults&amp;global_id=T0607100166&amp;assigned_name=MW-7</a>		

**M73  
SSE  
1/2 - 1 Mile  
Higher**

**CA WELLS      CAEDF0000121825**

Well ID:	T0607100166-MW-13	Well Type:	MONITORING
Source:	EDF	Other Name:	MW-13
GAMA PFAS Testing:	Not Reported		
Groundwater Quality Data:	<a href="https://gamagroundwater.waterboards.ca.gov/gama/gamamap/public/GamaDataDisplay.asp?dataset=EDF&amp;samp_date=&amp;global_id=T0607100166&amp;assigned_name=MW-13&amp;store_num=">https://gamagroundwater.waterboards.ca.gov/gama/gamamap/public/GamaDataDisplay.asp?dataset=EDF&amp;samp_date=&amp;global_id=T0607100166&amp;assigned_name=MW-13&amp;store_num=</a>		



# GEOCHECK® - PHYSICAL SETTING SOURCE MAP FINDINGS

GeoTracker Data: [https://geotracker.waterboards.ca.gov/profile\\_report.asp?cmd=MWEDFResults&global\\_id=T0607100166&assigned\\_name=MW-13](https://geotracker.waterboards.ca.gov/profile_report.asp?cmd=MWEDFResults&global_id=T0607100166&assigned_name=MW-13)

**M74  
SSE  
1/2 - 1 Mile  
Higher**

**CA WELLS CAEDF0000091258**

Well ID:	T0607100166-MW-12	Well Type:	MONITORING
Source:	EDF	Other Name:	MW-12
GAMA PFAS Testing:	Not Reported		
Groundwater Quality Data:	<a href="https://gamagroundwater.waterboards.ca.gov/gama/gamamap/public/GamaDataDisplay.asp?dataset=EDF&amp;samp_date=&amp;global_id=T0607100166&amp;assigned_name=MW-12&amp;store_num=">https://gamagroundwater.waterboards.ca.gov/gama/gamamap/public/GamaDataDisplay.asp?dataset=EDF&amp;samp_date=&amp;global_id=T0607100166&amp;assigned_name=MW-12&amp;store_num=</a>		
GeoTracker Data:	<a href="https://geotracker.waterboards.ca.gov/profile_report.asp?cmd=MWEDFResults&amp;global_id=T0607100166&amp;assigned_name=MW-12">https://geotracker.waterboards.ca.gov/profile_report.asp?cmd=MWEDFResults&amp;global_id=T0607100166&amp;assigned_name=MW-12</a>		

**M75  
SSE  
1/2 - 1 Mile  
Higher**

**CA WELLS CAEDF0000010872**

Well ID:	T0607100166-MW-3	Well Type:	MONITORING
Source:	EDF	Other Name:	MW-3
GAMA PFAS Testing:	Not Reported		
Groundwater Quality Data:	<a href="https://gamagroundwater.waterboards.ca.gov/gama/gamamap/public/GamaDataDisplay.asp?dataset=EDF&amp;samp_date=&amp;global_id=T0607100166&amp;assigned_name=MW-3&amp;store_num=">https://gamagroundwater.waterboards.ca.gov/gama/gamamap/public/GamaDataDisplay.asp?dataset=EDF&amp;samp_date=&amp;global_id=T0607100166&amp;assigned_name=MW-3&amp;store_num=</a>		
GeoTracker Data:	<a href="https://geotracker.waterboards.ca.gov/profile_report.asp?cmd=MWEDFResults&amp;global_id=T0607100166&amp;assigned_name=MW-3">https://geotracker.waterboards.ca.gov/profile_report.asp?cmd=MWEDFResults&amp;global_id=T0607100166&amp;assigned_name=MW-3</a>		

**N76  
NW  
1/2 - 1 Mile  
Lower**

**FED USGS USGS40000140694**

Organization ID:	USGS-CA		
Organization Name:	USGS California Water Science Center		
Monitor Location:	001S004W14P003S	Type:	Well
Description:	Not Reported	HUC:	18070203
Drainage Area:	Not Reported	Drainage Area Units:	Not Reported
Contrib Drainage Area:	Not Reported	Contrib Drainage Area Unts:	Not Reported
Aquifer:	California Coastal Basin aquifers		
Formation Type:	Not Reported	Aquifer Type:	Not Reported
Construction Date:	19520101	Well Depth:	687
Well Depth Units:	ft	Well Hole Depth:	690
Well Hole Depth Units:	ft		

**M77  
SSE  
1/2 - 1 Mile  
Higher**

**CA WELLS CAEDF0000020115**

Well ID:	T0607100166-MW-14	Well Type:	MONITORING
Source:	EDF	Other Name:	MW-14
GAMA PFAS Testing:	Not Reported		

## GEOCHECK® - PHYSICAL SETTING SOURCE MAP FINDINGS

Groundwater Quality Data: [https://gamagroundwater.waterboards.ca.gov/gama/gamamap/public/GamaDataDisplay.asp?dataset=EDF&samp\\_date=&global\\_id=T0607100166&assigned\\_name=MW-14&store\\_num=](https://gamagroundwater.waterboards.ca.gov/gama/gamamap/public/GamaDataDisplay.asp?dataset=EDF&samp_date=&global_id=T0607100166&assigned_name=MW-14&store_num=)  
 GeoTracker Data: [https://geotracker.waterboards.ca.gov/profile\\_report.asp?cmd=MWEDFResults&global\\_id=T0607100166&assigned\\_name=MW-14](https://geotracker.waterboards.ca.gov/profile_report.asp?cmd=MWEDFResults&global_id=T0607100166&assigned_name=MW-14)

**L78  
WNW  
1/2 - 1 Mile  
Lower**

**CA WELLS      CAUSGSN00002847**

Well ID: USGS-340434117162101      Well Type: UNK  
 Source: United States Geological Survey  
 Other Name: USGS-340434117162101      GAMA PFAS Testing: Not Reported  
 Groundwater Quality Data: [https://gamagroundwater.waterboards.ca.gov/gama/gamamap/public/GamaDataDisplay.asp?dataset=USGSNEW&samp\\_date=&global\\_id=&assigned\\_name=USGS-340434117162101&store\\_num=](https://gamagroundwater.waterboards.ca.gov/gama/gamamap/public/GamaDataDisplay.asp?dataset=USGSNEW&samp_date=&global_id=&assigned_name=USGS-340434117162101&store_num=)  
 GeoTracker Data: Not Reported

**M79  
SSE  
1/2 - 1 Mile  
Higher**

**CA WELLS      CAEDF0000133502**

Well ID: T0607100166-MW-1      Well Type: MONITORING  
 Source: EDF      Other Name: MW-1  
 GAMA PFAS Testing: Not Reported  
 Groundwater Quality Data: [https://gamagroundwater.waterboards.ca.gov/gama/gamamap/public/GamaDataDisplay.asp?dataset=EDF&samp\\_date=&global\\_id=T0607100166&assigned\\_name=MW-1&store\\_num=](https://gamagroundwater.waterboards.ca.gov/gama/gamamap/public/GamaDataDisplay.asp?dataset=EDF&samp_date=&global_id=T0607100166&assigned_name=MW-1&store_num=)  
 GeoTracker Data: [https://geotracker.waterboards.ca.gov/profile\\_report.asp?cmd=MWEDFResults&global\\_id=T0607100166&assigned\\_name=MW-1](https://geotracker.waterboards.ca.gov/profile_report.asp?cmd=MWEDFResults&global_id=T0607100166&assigned_name=MW-1)

**N80  
NW  
1/2 - 1 Mile  
Lower**

**CA WELLS      CADDW0000018822**

Well ID: 3310031-079      Well Type: MUNICIPAL  
 Source: Department of Health Services  
 Other Name: RAUB WELL 03 - DESTROYED      GAMA PFAS Testing: Not Reported  
 Groundwater Quality Data: [https://gamagroundwater.waterboards.ca.gov/gama/gamamap/public/GamaDataDisplay.asp?dataset=DHS&samp\\_date=&global\\_id=&assigned\\_name=3310031-079&store\\_num=](https://gamagroundwater.waterboards.ca.gov/gama/gamamap/public/GamaDataDisplay.asp?dataset=DHS&samp_date=&global_id=&assigned_name=3310031-079&store_num=)  
 GeoTracker Data: Not Reported

**L81  
WNW  
1/2 - 1 Mile  
Lower**

**FED USGS      USGS40000140649**

Organization ID: USGS-CA  
 Organization Name: USGS California Water Science Center  
 Monitor Location: 001S004W23C002S      Type: Well  
 Description: Not Reported      HUC: 18070203  
 Drainage Area: Not Reported      Drainage Area Units: Not Reported  
 Contrib Drainage Area: Not Reported      Contrib Drainage Area Unts: Not Reported  
 Aquifer: California Coastal Basin aquifers

## GEOCHECK® - PHYSICAL SETTING SOURCE MAP FINDINGS

Formation Type:	Not Reported	Aquifer Type:	Not Reported
Construction Date:	19310101	Well Depth:	1188
Well Depth Units:	ft	Well Hole Depth:	1188
Well Hole Depth Units:	ft		

**82  
East  
1/2 - 1 Mile  
Higher**

**FED USGS      USGS40000140604**

Organization ID:	USGS-CA		
Organization Name:	USGS California Water Science Center		
Monitor Location:	001S004W24F001S	Type:	Well
Description:	Not Reported	HUC:	18070203
Drainage Area:	Not Reported	Drainage Area Units:	Not Reported
Contrib Drainage Area:	Not Reported	Contrib Drainage Area Unts:	Not Reported
Aquifer:	California Coastal Basin aquifers		
Formation Type:	Not Reported	Aquifer Type:	Not Reported
Construction Date:	Not Reported	Well Depth:	531
Well Depth Units:	ft	Well Hole Depth:	531
Well Hole Depth Units:	ft		

**M83  
SSE  
1/2 - 1 Mile  
Higher**

**CA WELLS      CAEDF0000055647**

Well ID:	T0607100166-MW-2	Well Type:	MONITORING
Source:	EDF	Other Name:	MW-2
GAMA PFAS Testing:	Not Reported		
Groundwater Quality Data:	<a href="https://gamagroundwater.waterboards.ca.gov/gama/gamamap/public/GamaDataDisplay.asp?dataset=EDF&amp;samp_date=&amp;global_id=T0607100166&amp;assigned_name=MW-2&amp;store_num=">https://gamagroundwater.waterboards.ca.gov/gama/gamamap/public/GamaDataDisplay.asp?dataset=EDF&amp;samp_date=&amp;global_id=T0607100166&amp;assigned_name=MW-2&amp;store_num=</a>		
GeoTracker Data:	<a href="https://geotracker.waterboards.ca.gov/profile_report.asp?cmd=MWEDFResults&amp;global_id=T0607100166&amp;assigned_name=MW-2">https://geotracker.waterboards.ca.gov/profile_report.asp?cmd=MWEDFResults&amp;global_id=T0607100166&amp;assigned_name=MW-2</a>		

**M84  
SSE  
1/2 - 1 Mile  
Higher**

**CA WELLS      CAEDF0000033274**

Well ID:	T0607100166-MW-8	Well Type:	MONITORING
Source:	EDF	Other Name:	MW-8
GAMA PFAS Testing:	Not Reported		
Groundwater Quality Data:	<a href="https://gamagroundwater.waterboards.ca.gov/gama/gamamap/public/GamaDataDisplay.asp?dataset=EDF&amp;samp_date=&amp;global_id=T0607100166&amp;assigned_name=MW-8&amp;store_num=">https://gamagroundwater.waterboards.ca.gov/gama/gamamap/public/GamaDataDisplay.asp?dataset=EDF&amp;samp_date=&amp;global_id=T0607100166&amp;assigned_name=MW-8&amp;store_num=</a>		
GeoTracker Data:	<a href="https://geotracker.waterboards.ca.gov/profile_report.asp?cmd=MWEDFResults&amp;global_id=T0607100166&amp;assigned_name=MW-8">https://geotracker.waterboards.ca.gov/profile_report.asp?cmd=MWEDFResults&amp;global_id=T0607100166&amp;assigned_name=MW-8</a>		

## GEOCHECK® - PHYSICAL SETTING SOURCE MAP FINDINGS

Map ID  
Direction  
Distance  
Elevation

Database      EDR ID Number

**85**  
**SW**  
**1/2 - 1 Mile**  
**Lower**

**CA WELLS      CAEDF0000128121**

Well ID:	L10005495846-WA-1	Well Type:	MONITORING
Source:	EDF	Other Name:	WA-1
GAMA PFAS Testing:	Not Reported		
Groundwater Quality Data:	<a href="https://gamagroundwater.waterboards.ca.gov/gama/gamamap/public/GamaDataDisplay.asp?dataset=EDF&amp;samp_date=&amp;global_id=L10005495846&amp;assigned_name=WA-1&amp;store_num=">https://gamagroundwater.waterboards.ca.gov/gama/gamamap/public/GamaDataDisplay.asp?dataset=EDF&amp;samp_date=&amp;global_id=L10005495846&amp;assigned_name=WA-1&amp;store_num=</a>		
GeoTracker Data:	<a href="https://geotracker.waterboards.ca.gov/profile_report.asp?cmd=MWEDFResults&amp;global_id=L10005495846&amp;assigned_name=WA-1">https://geotracker.waterboards.ca.gov/profile_report.asp?cmd=MWEDFResults&amp;global_id=L10005495846&amp;assigned_name=WA-1</a>		

**M86**  
**SSE**  
**1/2 - 1 Mile**  
**Higher**

**CA WELLS      CAEDF0000138386**

Well ID:	T0607100166-MW-4	Well Type:	MONITORING
Source:	EDF	Other Name:	MW-4
GAMA PFAS Testing:	Not Reported		
Groundwater Quality Data:	<a href="https://gamagroundwater.waterboards.ca.gov/gama/gamamap/public/GamaDataDisplay.asp?dataset=EDF&amp;samp_date=&amp;global_id=T0607100166&amp;assigned_name=MW-4&amp;store_num=">https://gamagroundwater.waterboards.ca.gov/gama/gamamap/public/GamaDataDisplay.asp?dataset=EDF&amp;samp_date=&amp;global_id=T0607100166&amp;assigned_name=MW-4&amp;store_num=</a>		
GeoTracker Data:	<a href="https://geotracker.waterboards.ca.gov/profile_report.asp?cmd=MWEDFResults&amp;global_id=T0607100166&amp;assigned_name=MW-4">https://geotracker.waterboards.ca.gov/profile_report.asp?cmd=MWEDFResults&amp;global_id=T0607100166&amp;assigned_name=MW-4</a>		

**M87**  
**SSE**  
**1/2 - 1 Mile**  
**Higher**

**CA WELLS      CAEDF0000038837**

Well ID:	T0607100166-MW-5	Well Type:	MONITORING
Source:	EDF	Other Name:	MW-5
GAMA PFAS Testing:	Not Reported		
Groundwater Quality Data:	<a href="https://gamagroundwater.waterboards.ca.gov/gama/gamamap/public/GamaDataDisplay.asp?dataset=EDF&amp;samp_date=&amp;global_id=T0607100166&amp;assigned_name=MW-5&amp;store_num=">https://gamagroundwater.waterboards.ca.gov/gama/gamamap/public/GamaDataDisplay.asp?dataset=EDF&amp;samp_date=&amp;global_id=T0607100166&amp;assigned_name=MW-5&amp;store_num=</a>		
GeoTracker Data:	<a href="https://geotracker.waterboards.ca.gov/profile_report.asp?cmd=MWEDFResults&amp;global_id=T0607100166&amp;assigned_name=MW-5">https://geotracker.waterboards.ca.gov/profile_report.asp?cmd=MWEDFResults&amp;global_id=T0607100166&amp;assigned_name=MW-5</a>		

**O88**  
**SSW**  
**1/2 - 1 Mile**  
**Lower**

**FED USGS      USGS40000140434**

Organization ID:	USGS-CA		
Organization Name:	USGS California Water Science Center		
Monitor Location:	001S004W23Q001S	Type:	Well
Description:	Not Reported	HUC:	18070203
Drainage Area:	Not Reported	Drainage Area Units:	Not Reported
Contrib Drainage Area:	Not Reported	Contrib Drainage Area Unts:	Not Reported
Aquifer:	California Coastal Basin aquifers		
Formation Type:	Not Reported	Aquifer Type:	Not Reported
Construction Date:	19010101	Well Depth:	894
Well Depth Units:	ft	Well Hole Depth:	894

# GEOCHECK® - PHYSICAL SETTING SOURCE MAP FINDINGS

Well Hole Depth Units: ft

**M89  
SSE  
1/2 - 1 Mile  
Higher**

**CA WELLS CAEDF0000126133**

Well ID:	T0607100166-MW-9	Well Type:	MONITORING
Source:	EDF	Other Name:	MW-9
GAMA PFAS Testing:	Not Reported		
Groundwater Quality Data:	<a href="https://gamagroundwater.waterboards.ca.gov/gama/gamamap/public/GamaDataDisplay.asp?dataset=EDF&amp;samp_date=&amp;global_id=T0607100166&amp;assigned_name=MW-9&amp;store_num=">https://gamagroundwater.waterboards.ca.gov/gama/gamamap/public/GamaDataDisplay.asp?dataset=EDF&amp;samp_date=&amp;global_id=T0607100166&amp;assigned_name=MW-9&amp;store_num=</a>		
GeoTracker Data:	<a href="https://geotracker.waterboards.ca.gov/profile_report.asp?cmd=MWEDFResults&amp;global_id=T0607100166&amp;assigned_name=MW-9">https://geotracker.waterboards.ca.gov/profile_report.asp?cmd=MWEDFResults&amp;global_id=T0607100166&amp;assigned_name=MW-9</a>		

**O90  
SSW  
1/2 - 1 Mile  
Lower**

**CA WELLS CAUSGSN00008744**

Well ID:	USGS-340357117160601	Well Type:	UNK
Source:	United States Geological Survey		
Other Name:	USGS-340357117160601	GAMA PFAS Testing:	Not Reported
Groundwater Quality Data:	<a href="https://gamagroundwater.waterboards.ca.gov/gama/gamamap/public/GamaDataDisplay.asp?dataset=USGSNEW&amp;samp_date=&amp;global_id=&amp;assigned_name=USGS-340357117160601&amp;store_num=">https://gamagroundwater.waterboards.ca.gov/gama/gamamap/public/GamaDataDisplay.asp?dataset=USGSNEW&amp;samp_date=&amp;global_id=&amp;assigned_name=USGS-340357117160601&amp;store_num=</a>		
GeoTracker Data:	Not Reported		

**M91  
SSE  
1/2 - 1 Mile  
Higher**

**CA WELLS CAEDF0000107127**

Well ID:	T0607100166-MW-11	Well Type:	MONITORING
Source:	EDF	Other Name:	MW-11
GAMA PFAS Testing:	Not Reported		
Groundwater Quality Data:	<a href="https://gamagroundwater.waterboards.ca.gov/gama/gamamap/public/GamaDataDisplay.asp?dataset=EDF&amp;samp_date=&amp;global_id=T0607100166&amp;assigned_name=MW-11&amp;store_num=">https://gamagroundwater.waterboards.ca.gov/gama/gamamap/public/GamaDataDisplay.asp?dataset=EDF&amp;samp_date=&amp;global_id=T0607100166&amp;assigned_name=MW-11&amp;store_num=</a>		
GeoTracker Data:	<a href="https://geotracker.waterboards.ca.gov/profile_report.asp?cmd=MWEDFResults&amp;global_id=T0607100166&amp;assigned_name=MW-11">https://geotracker.waterboards.ca.gov/profile_report.asp?cmd=MWEDFResults&amp;global_id=T0607100166&amp;assigned_name=MW-11</a>		

**N92  
NW  
1/2 - 1 Mile  
Lower**

**CA WELLS CADWR0000002979**

Well ID:	01S04W14P006S	Well Type:	UNK
Source:	Department of Water Resources		
Other Name:	01S04W14P006S	GAMA PFAS Testing:	Not Reported
Groundwater Quality Data:	<a href="https://gamagroundwater.waterboards.ca.gov/gama/gamamap/public/GamaDataDisplay.asp?dataset=DWR&amp;samp_date=&amp;global_id=&amp;assigned_name=01S04W14P006S&amp;store_num=">https://gamagroundwater.waterboards.ca.gov/gama/gamamap/public/GamaDataDisplay.asp?dataset=DWR&amp;samp_date=&amp;global_id=&amp;assigned_name=01S04W14P006S&amp;store_num=</a>		
GeoTracker Data:	Not Reported		

## GEOCHECK® - PHYSICAL SETTING SOURCE MAP FINDINGS

Map ID  
Direction  
Distance  
Elevation

Database      EDR ID Number

**M93**  
**SSE**  
**1/2 - 1 Mile**  
**Higher**

**CA WELLS      CAEDF0000010967**

Well ID:	T0607100504-MW-2	Well Type:	MONITORING
Source:	EDF	Other Name:	MW-2
GAMA PFAS Testing:	Not Reported		
Groundwater Quality Data:	<a href="https://gamagroundwater.waterboards.ca.gov/gama/gamamap/public/GamaDataDisplay.asp?dataset=EDF&amp;samp_date=&amp;global_id=T0607100504&amp;assigned_name=MW-2&amp;store_num=">https://gamagroundwater.waterboards.ca.gov/gama/gamamap/public/GamaDataDisplay.asp?dataset=EDF&amp;samp_date=&amp;global_id=T0607100504&amp;assigned_name=MW-2&amp;store_num=</a>		
GeoTracker Data:	<a href="https://geotracker.waterboards.ca.gov/profile_report.asp?cmd=MWEDFResults&amp;global_id=T0607100504&amp;assigned_name=MW-2">https://geotracker.waterboards.ca.gov/profile_report.asp?cmd=MWEDFResults&amp;global_id=T0607100504&amp;assigned_name=MW-2</a>		

**M94**  
**SSE**  
**1/2 - 1 Mile**  
**Higher**

**CA WELLS      CAEDF0000043611**

Well ID:	T0607100504-MW-5	Well Type:	MONITORING
Source:	EDF	Other Name:	MW-5
GAMA PFAS Testing:	Not Reported		
Groundwater Quality Data:	<a href="https://gamagroundwater.waterboards.ca.gov/gama/gamamap/public/GamaDataDisplay.asp?dataset=EDF&amp;samp_date=&amp;global_id=T0607100504&amp;assigned_name=MW-5&amp;store_num=">https://gamagroundwater.waterboards.ca.gov/gama/gamamap/public/GamaDataDisplay.asp?dataset=EDF&amp;samp_date=&amp;global_id=T0607100504&amp;assigned_name=MW-5&amp;store_num=</a>		
GeoTracker Data:	<a href="https://geotracker.waterboards.ca.gov/profile_report.asp?cmd=MWEDFResults&amp;global_id=T0607100504&amp;assigned_name=MW-5">https://geotracker.waterboards.ca.gov/profile_report.asp?cmd=MWEDFResults&amp;global_id=T0607100504&amp;assigned_name=MW-5</a>		

**M95**  
**SSE**  
**1/2 - 1 Mile**  
**Higher**

**CA WELLS      CAEDF0000130085**

Well ID:	T0607100504-MW-1	Well Type:	MONITORING
Source:	EDF	Other Name:	MW-1
GAMA PFAS Testing:	Not Reported		
Groundwater Quality Data:	<a href="https://gamagroundwater.waterboards.ca.gov/gama/gamamap/public/GamaDataDisplay.asp?dataset=EDF&amp;samp_date=&amp;global_id=T0607100504&amp;assigned_name=MW-1&amp;store_num=">https://gamagroundwater.waterboards.ca.gov/gama/gamamap/public/GamaDataDisplay.asp?dataset=EDF&amp;samp_date=&amp;global_id=T0607100504&amp;assigned_name=MW-1&amp;store_num=</a>		
GeoTracker Data:	<a href="https://geotracker.waterboards.ca.gov/profile_report.asp?cmd=MWEDFResults&amp;global_id=T0607100504&amp;assigned_name=MW-1">https://geotracker.waterboards.ca.gov/profile_report.asp?cmd=MWEDFResults&amp;global_id=T0607100504&amp;assigned_name=MW-1</a>		

**M96**  
**SSE**  
**1/2 - 1 Mile**  
**Higher**

**CA WELLS      CAEDF0000079475**

Well ID:	T0607100504-MW-3	Well Type:	MONITORING
Source:	EDF	Other Name:	MW-3
GAMA PFAS Testing:	Not Reported		
Groundwater Quality Data:	<a href="https://gamagroundwater.waterboards.ca.gov/gama/gamamap/public/GamaDataDisplay.asp?dataset=EDF&amp;samp_date=&amp;global_id=T0607100504&amp;assigned_name=MW-3&amp;store_num=">https://gamagroundwater.waterboards.ca.gov/gama/gamamap/public/GamaDataDisplay.asp?dataset=EDF&amp;samp_date=&amp;global_id=T0607100504&amp;assigned_name=MW-3&amp;store_num=</a>		
GeoTracker Data:	<a href="https://geotracker.waterboards.ca.gov/profile_report.asp?cmd=MWEDFResults&amp;global_id=T0607100504&amp;assigned_name=MW-3">https://geotracker.waterboards.ca.gov/profile_report.asp?cmd=MWEDFResults&amp;global_id=T0607100504&amp;assigned_name=MW-3</a>		

## GEOCHECK® - PHYSICAL SETTING SOURCE MAP FINDINGS

Map ID  
Direction  
Distance  
Elevation

Database      EDR ID Number

**M97**  
**SSE**  
**1/2 - 1 Mile**  
**Higher**

**CA WELLS      CAEDF0000110047**

Well ID:	T0607100504-MW-6	Well Type:	MONITORING
Source:	EDF	Other Name:	MW-6
GAMA PFAS Testing:	Not Reported		
Groundwater Quality Data:	<a href="https://gamagroundwater.waterboards.ca.gov/gama/gamamap/public/GamaDataDisplay.asp?dataset=EDF&amp;samp_date=&amp;global_id=T0607100504&amp;assigned_name=MW-6&amp;store_num=">https://gamagroundwater.waterboards.ca.gov/gama/gamamap/public/GamaDataDisplay.asp?dataset=EDF&amp;samp_date=&amp;global_id=T0607100504&amp;assigned_name=MW-6&amp;store_num=</a>		
GeoTracker Data:	<a href="https://geotracker.waterboards.ca.gov/profile_report.asp?cmd=MWEDFResults&amp;global_id=T0607100504&amp;assigned_name=MW-6">https://geotracker.waterboards.ca.gov/profile_report.asp?cmd=MWEDFResults&amp;global_id=T0607100504&amp;assigned_name=MW-6</a>		

**P98**  
**NE**  
**1/2 - 1 Mile**  
**Higher**

**CA WELLS      CADDW0000011501**

Well ID:	3310031-111	Well Type:	MUNICIPAL
Source:	Department of Health Services		
Other Name:	GAGE WELL 92-1	GAMA PFAS Testing:	Not Reported
Groundwater Quality Data:	<a href="https://gamagroundwater.waterboards.ca.gov/gama/gamamap/public/GamaDataDisplay.asp?dataset=DHS&amp;samp_date=&amp;global_id=&amp;assigned_name=3310031-111&amp;store_num=">https://gamagroundwater.waterboards.ca.gov/gama/gamamap/public/GamaDataDisplay.asp?dataset=DHS&amp;samp_date=&amp;global_id=&amp;assigned_name=3310031-111&amp;store_num=</a>		
GeoTracker Data:	Not Reported		

**P99**  
**NE**  
**1/2 - 1 Mile**  
**Higher**

**CA WELLS      CAPFAS000000019**

Well ID:	3310031-111	Well Type:	MUNICIPAL
Source:	Department of Health Services		
Other Name:	GAGE WELL 92-1	GAMA PFAS Testing:	Yes
Groundwater Quality Data:	<a href="https://gamagroundwater.waterboards.ca.gov/gama/gamamap/public/GamaDataDisplay.asp?dataset=DHS&amp;samp_date=&amp;global_id=&amp;assigned_name=3310031-111&amp;store_num=">https://gamagroundwater.waterboards.ca.gov/gama/gamamap/public/GamaDataDisplay.asp?dataset=DHS&amp;samp_date=&amp;global_id=&amp;assigned_name=3310031-111&amp;store_num=</a>		
GeoTracker Data:	Not Reported		

**P100**  
**NE**  
**1/2 - 1 Mile**  
**Higher**

**CA WELLS      CADWR0000027775**

Well ID:	01S04W13N005S	Well Type:	UNK
Source:	Department of Water Resources		
Other Name:	01S04W13N005S	GAMA PFAS Testing:	Not Reported
Groundwater Quality Data:	<a href="https://gamagroundwater.waterboards.ca.gov/gama/gamamap/public/GamaDataDisplay.asp?dataset=DWR&amp;samp_date=&amp;global_id=&amp;assigned_name=01S04W13N005S&amp;store_num=">https://gamagroundwater.waterboards.ca.gov/gama/gamamap/public/GamaDataDisplay.asp?dataset=DWR&amp;samp_date=&amp;global_id=&amp;assigned_name=01S04W13N005S&amp;store_num=</a>		
GeoTracker Data:	Not Reported		

## GEOCHECK® - PHYSICAL SETTING SOURCE MAP FINDINGS

Map ID  
Direction  
Distance  
Elevation

Database      EDR ID Number

**P101**  
**NE**  
**1/2 - 1 Mile**  
**Higher**

**CA WELLS      CADWR0000031395**

Well ID: 01S04W13N002S      Well Type: UNK  
 Source: Department of Water Resources  
 Other Name: 01S04W13N002S      GAMA PFAS Testing: Not Reported  
 Groundwater Quality Data: [https://gamagroundwater.waterboards.ca.gov/gama/gamamap/public/GamaDataDisplay.asp?dataset=DWR&samp\\_date=&global\\_id=&assigned\\_name=01S04W13N002S&store\\_num=](https://gamagroundwater.waterboards.ca.gov/gama/gamamap/public/GamaDataDisplay.asp?dataset=DWR&samp_date=&global_id=&assigned_name=01S04W13N002S&store_num=)  
 GeoTracker Data: Not Reported

**P102**  
**NE**  
**1/2 - 1 Mile**  
**Higher**

**CA WELLS      CADWR0000028529**

Well ID: 01S04W13N006S      Well Type: UNK  
 Source: Department of Water Resources  
 Other Name: 01S04W13N006S      GAMA PFAS Testing: Not Reported  
 Groundwater Quality Data: [https://gamagroundwater.waterboards.ca.gov/gama/gamamap/public/GamaDataDisplay.asp?dataset=DWR&samp\\_date=&global\\_id=&assigned\\_name=01S04W13N006S&store\\_num=](https://gamagroundwater.waterboards.ca.gov/gama/gamamap/public/GamaDataDisplay.asp?dataset=DWR&samp_date=&global_id=&assigned_name=01S04W13N006S&store_num=)  
 GeoTracker Data: Not Reported

**P103**  
**NE**  
**1/2 - 1 Mile**  
**Higher**

**CA WELLS      CADWR0000001434**

Well ID: 01S04W13N004S      Well Type: UNK  
 Source: Department of Water Resources  
 Other Name: 01S04W13N004S      GAMA PFAS Testing: Not Reported  
 Groundwater Quality Data: [https://gamagroundwater.waterboards.ca.gov/gama/gamamap/public/GamaDataDisplay.asp?dataset=DWR&samp\\_date=&global\\_id=&assigned\\_name=01S04W13N004S&store\\_num=](https://gamagroundwater.waterboards.ca.gov/gama/gamamap/public/GamaDataDisplay.asp?dataset=DWR&samp_date=&global_id=&assigned_name=01S04W13N004S&store_num=)  
 GeoTracker Data: Not Reported

**N104**  
**NW**  
**1/2 - 1 Mile**  
**Lower**

**CA WELLS      CAUSGSN00002692**

Well ID: USGS-340442117161802      Well Type: UNK  
 Source: United States Geological Survey  
 Other Name: USGS-340442117161802      GAMA PFAS Testing: Not Reported  
 Groundwater Quality Data: [https://gamagroundwater.waterboards.ca.gov/gama/gamamap/public/GamaDataDisplay.asp?dataset=USGSNEW&samp\\_date=&global\\_id=&assigned\\_name=USGS-340442117161802&store\\_num=](https://gamagroundwater.waterboards.ca.gov/gama/gamamap/public/GamaDataDisplay.asp?dataset=USGSNEW&samp_date=&global_id=&assigned_name=USGS-340442117161802&store_num=)  
 GeoTracker Data: Not Reported



# GEOCHECK® - PHYSICAL SETTING SOURCE MAP FINDINGS

Map ID  
 Direction  
 Distance  
 Elevation

Database      EDR ID Number

**N105**  
**NW**  
**1/2 - 1 Mile**  
**Lower**

**FED USGS      USGS40000140703**

Organization ID:	USGS-CA		
Organization Name:	USGS California Water Science Center		
Monitor Location:	001S004W14P006S	Type:	Well
Description:	Not Reported	HUC:	18070203
Drainage Area:	Not Reported	Drainage Area Units:	Not Reported
Contrib Drainage Area:	Not Reported	Contrib Drainage Area Units:	Not Reported
Aquifer:	California Coastal Basin aquifers		
Formation Type:	Not Reported	Aquifer Type:	Not Reported
Construction Date:	19520101	Well Depth:	691
Well Depth Units:	ft	Well Hole Depth:	691
Well Hole Depth Units:	ft		

Ground water levels, Number of Measurements:	280	Level reading date:	1970-03-31
Feet below surface:	122.50	Feet to sea level:	Not Reported
Note:	Not Reported		
Level reading date:	1969-11-26	Feet below surface:	107.90
Feet to sea level:	Not Reported	Note:	Not Reported
Level reading date:	1969-05-01	Feet below surface:	104.00
Feet to sea level:	Not Reported	Note:	Not Reported
Level reading date:	1969-01-03	Feet below surface:	111.00
Feet to sea level:	Not Reported	Note:	Not Reported
Level reading date:	1968-05-03	Feet below surface:	122.00
Feet to sea level:	Not Reported	Note:	Not Reported
Level reading date:	1967-11-30	Feet below surface:	96.00
Feet to sea level:	Not Reported	Note:	Not Reported
Level reading date:	1967-08-11	Feet below surface:	142.00
Feet to sea level:	Not Reported	Note:	Not Reported
Level reading date:	1967-07-07	Feet below surface:	134.00
Feet to sea level:	Not Reported	Note:	Not Reported
Level reading date:	1967-06-02	Feet below surface:	117.00
Feet to sea level:	Not Reported	Note:	Not Reported
Level reading date:	1967-05-05	Feet below surface:	96.00
Feet to sea level:	Not Reported	Note:	Not Reported
Level reading date:	1967-03-31	Feet below surface:	116.00
Feet to sea level:	Not Reported	Note:	Not Reported
Level reading date:	1967-03-03	Feet below surface:	116.00
Feet to sea level:	Not Reported	Note:	Not Reported
Level reading date:	1967-02-03	Feet below surface:	85.00
Feet to sea level:	Not Reported	Note:	Not Reported
Level reading date:	1967-01-06	Feet below surface:	88.00
Feet to sea level:	Not Reported	Note:	Not Reported

## GEOCHECK® - PHYSICAL SETTING SOURCE MAP FINDINGS

Level reading date:	1966-12-02	Feet below surface:	126.00
Feet to sea level:	Not Reported	Note:	Not Reported
Level reading date:	1966-11-04	Feet below surface:	136.00
Feet to sea level:	Not Reported	Note:	Not Reported
Level reading date:	1966-10-07	Feet below surface:	130.00
Feet to sea level:	Not Reported	Note:	Not Reported
Level reading date:	1966-09-30	Feet below surface:	138.00
Feet to sea level:	Not Reported	Note:	Not Reported
Level reading date:	1966-08-12	Feet below surface:	143.00
Feet to sea level:	Not Reported	Note:	Not Reported
Level reading date:	1966-07-29	Feet below surface:	143.00
Feet to sea level:	Not Reported	Note:	Not Reported
Level reading date:	1966-06-24	Feet below surface:	131.50
Feet to sea level:	Not Reported	Note:	Not Reported
Level reading date:	1966-05-20	Feet below surface:	120.00
Feet to sea level:	Not Reported	Note:	Not Reported
Level reading date:	1966-04-15	Feet below surface:	121.00
Feet to sea level:	Not Reported	Note:	Not Reported
Level reading date:	1966-03-11	Feet below surface:	103.00
Feet to sea level:	Not Reported	Note:	Not Reported
Level reading date:	1966-02-11	Feet below surface:	85.00
Feet to sea level:	Not Reported	Note:	Not Reported
Level reading date:	1966-01-14	Feet below surface:	86.00
Feet to sea level:	Not Reported	Note:	Not Reported
Level reading date:	1965-12-24	Feet below surface:	92.00
Feet to sea level:	Not Reported	Note:	Not Reported
Level reading date:	1965-11-26	Feet below surface:	100.00
Feet to sea level:	Not Reported	Note:	Not Reported
Level reading date:	1965-10-22	Feet below surface:	127.30
Feet to sea level:	Not Reported	Note:	Not Reported
Level reading date:	1965-09-10	Feet below surface:	125.80
Feet to sea level:	Not Reported	Note:	Not Reported
Level reading date:	1965-06-18	Feet below surface:	149.30
Feet to sea level:	Not Reported	Note:	The site was being pumped.
Level reading date:	1965-05-14	Feet below surface:	99.00
Feet to sea level:	Not Reported	Note:	Not Reported
Level reading date:	1965-04-16	Feet below surface:	78.90
Feet to sea level:	Not Reported	Note:	Not Reported
Level reading date:	1965-04-02	Feet below surface:	87.30
Feet to sea level:	Not Reported	Note:	Not Reported
Level reading date:	1965-03-19	Feet below surface:	85.90
Feet to sea level:	Not Reported	Note:	Not Reported

## GEOCHECK® - PHYSICAL SETTING SOURCE MAP FINDINGS

Level reading date:	1965-03-05	Feet below surface:	107.30
Feet to sea level:	Not Reported	Note:	Not Reported
Level reading date:	1965-02-19	Feet below surface:	110.80
Feet to sea level:	Not Reported	Note:	Not Reported
Level reading date:	1965-02-05	Feet below surface:	101.60
Feet to sea level:	Not Reported	Note:	Not Reported
Level reading date:	1965-01-15	Feet below surface:	82.60
Feet to sea level:	Not Reported	Note:	Not Reported
Level reading date:	1965-01-02	Feet below surface:	87.90
Feet to sea level:	Not Reported	Note:	Not Reported
Level reading date:	1964-12-18	Feet below surface:	103.00
Feet to sea level:	Not Reported	Note:	Not Reported
Level reading date:	1964-12-04	Feet below surface:	98.00
Feet to sea level:	Not Reported	Note:	Not Reported
Level reading date:	1964-11-20	Feet below surface:	89.00
Feet to sea level:	Not Reported	Note:	Not Reported
Level reading date:	1964-11-06	Feet below surface:	111.50
Feet to sea level:	Not Reported	Note:	Not Reported
Level reading date:	1964-10-23	Feet below surface:	110.00
Feet to sea level:	Not Reported	Note:	Not Reported
Level reading date:	1964-09-25	Feet below surface:	121.60
Feet to sea level:	Not Reported	Note:	Not Reported
Level reading date:	1964-08-14	Feet below surface:	127.60
Feet to sea level:	Not Reported	Note:	Not Reported
Level reading date:	1964-07-17	Feet below surface:	149.30
Feet to sea level:	Not Reported	Note:	The site was being pumped.
Level reading date:	1964-06-19	Feet below surface:	142.00
Feet to sea level:	Not Reported	Note:	The site was being pumped.
Level reading date:	1964-05-15	Feet below surface:	130.60
Feet to sea level:	Not Reported	Note:	The site was being pumped.
Level reading date:	1964-05-01	Feet below surface:	102.30
Feet to sea level:	Not Reported	Note:	Not Reported
Level reading date:	1964-04-10	Feet below surface:	86.60
Feet to sea level:	Not Reported	Note:	Not Reported
Level reading date:	1964-03-13	Feet below surface:	96.00
Feet to sea level:	Not Reported	Note:	Not Reported
Level reading date:	1964-02-14	Feet below surface:	96.00
Feet to sea level:	Not Reported	Note:	Not Reported
Level reading date:	1964-01-10	Feet below surface:	129.00
Feet to sea level:	Not Reported	Note:	The site was being pumped.
Level reading date:	1963-12-13	Feet below surface:	82.00
Feet to sea level:	Not Reported	Note:	Not Reported

## GEOCHECK® - PHYSICAL SETTING SOURCE MAP FINDINGS

Level reading date:	1963-11-29	Feet below surface:	79.60
Feet to sea level:	Not Reported	Note:	Not Reported
Level reading date:	1963-11-15	Feet below surface:	91.90
Feet to sea level:	Not Reported	Note:	Not Reported
Level reading date:	1963-11-01	Feet below surface:	88.30
Feet to sea level:	Not Reported	Note:	Not Reported
Level reading date:	1963-10-18	Feet below surface:	97.30
Feet to sea level:	Not Reported	Note:	Not Reported
Level reading date:	1963-10-04	Feet below surface:	88.30
Feet to sea level:	Not Reported	Note:	Not Reported
Level reading date:	1963-09-13	Feet below surface:	141.00
Feet to sea level:	Not Reported	Note:	The site was being pumped.
Level reading date:	1963-08-30	Feet below surface:	143.60
Feet to sea level:	Not Reported	Note:	The site was being pumped.
Level reading date:	1963-08-16	Feet below surface:	140.90
Feet to sea level:	Not Reported	Note:	The site was being pumped.
Level reading date:	1963-08-01	Feet below surface:	141.60
Feet to sea level:	Not Reported	Note:	The site was being pumped.
Level reading date:	1963-07-12	Feet below surface:	138.00
Feet to sea level:	Not Reported	Note:	The site was being pumped.
Level reading date:	1963-06-21	Feet below surface:	101.80
Feet to sea level:	Not Reported	Note:	Not Reported
Level reading date:	1963-06-07	Feet below surface:	91.90
Feet to sea level:	Not Reported	Note:	Not Reported
Level reading date:	1963-05-24	Feet below surface:	91.50
Feet to sea level:	Not Reported	Note:	Not Reported
Level reading date:	1963-05-10	Feet below surface:	80.90
Feet to sea level:	Not Reported	Note:	Not Reported
Level reading date:	1963-04-26	Feet below surface:	68.90
Feet to sea level:	Not Reported	Note:	Not Reported
Level reading date:	1963-03-29	Feet below surface:	68.20
Feet to sea level:	Not Reported	Note:	Not Reported
Level reading date:	1963-03-15	Feet below surface:	73.50
Feet to sea level:	Not Reported	Note:	Not Reported
Level reading date:	1963-03-01	Feet below surface:	76.90
Feet to sea level:	Not Reported	Note:	Not Reported
Level reading date:	1963-02-08	Feet below surface:	85.90
Feet to sea level:	Not Reported	Note:	Not Reported
Level reading date:	1963-01-26	Feet below surface:	87.50
Feet to sea level:	Not Reported	Note:	Not Reported
Level reading date:	1962-12-21	Feet below surface:	84.40
Feet to sea level:	Not Reported	Note:	Not Reported

## GEOCHECK® - PHYSICAL SETTING SOURCE MAP FINDINGS

Level reading date:	1962-12-08	Feet below surface:	83.90
Feet to sea level:	Not Reported	Note:	Not Reported
Level reading date:	1962-11-23	Feet below surface:	82.80
Feet to sea level:	Not Reported	Note:	Not Reported
Level reading date:	1962-11-09	Feet below surface:	119.80
Feet to sea level:	Not Reported	Note:	The site was being pumped.
Level reading date:	1962-10-26	Feet below surface:	125.90
Feet to sea level:	Not Reported	Note:	The site was being pumped.
Level reading date:	1962-10-12	Feet below surface:	127.80
Feet to sea level:	Not Reported	Note:	The site was being pumped.
Level reading date:	1962-09-28	Feet below surface:	88.90
Feet to sea level:	Not Reported	Note:	Not Reported
Level reading date:	1962-09-14	Feet below surface:	130.80
Feet to sea level:	Not Reported	Note:	The site was being pumped.
Level reading date:	1962-08-31	Feet below surface:	131.20
Feet to sea level:	Not Reported	Note:	The site was being pumped.
Level reading date:	1962-08-17	Feet below surface:	130.50
Feet to sea level:	Not Reported	Note:	The site was being pumped.
Level reading date:	1962-08-03	Feet below surface:	128.80
Feet to sea level:	Not Reported	Note:	The site was being pumped.
Level reading date:	1962-07-20	Feet below surface:	123.80
Feet to sea level:	Not Reported	Note:	The site was being pumped.
Level reading date:	1962-06-29	Feet below surface:	120.40
Feet to sea level:	Not Reported	Note:	The site was being pumped.
Level reading date:	1962-06-15	Feet below surface:	70.90
Feet to sea level:	Not Reported	Note:	Not Reported
Level reading date:	1962-06-01	Feet below surface:	68.90
Feet to sea level:	Not Reported	Note:	Not Reported
Level reading date:	1962-05-18	Feet below surface:	62.90
Feet to sea level:	Not Reported	Note:	Not Reported
Level reading date:	1962-05-04	Feet below surface:	102.40
Feet to sea level:	Not Reported	Note:	The site was being pumped.
Level reading date:	1962-04-13	Feet below surface:	101.90
Feet to sea level:	Not Reported	Note:	The site was being pumped.
Level reading date:	1962-03-30	Feet below surface:	42.20
Feet to sea level:	Not Reported	Note:	Not Reported
Level reading date:	1962-03-16	Feet below surface:	42.70
Feet to sea level:	Not Reported	Note:	Not Reported
Level reading date:	1962-03-02	Feet below surface:	52.90
Feet to sea level:	Not Reported	Note:	Not Reported
Level reading date:	1962-02-22	Feet below surface:	46.40
Feet to sea level:	Not Reported	Note:	Not Reported

## GEOCHECK® - PHYSICAL SETTING SOURCE MAP FINDINGS

Level reading date:	1962-02-02	Feet below surface:	67.40
Feet to sea level:	Not Reported	Note:	Not Reported
Level reading date:	1962-01-05	Feet below surface:	62.40
Feet to sea level:	Not Reported	Note:	Not Reported
Level reading date:	1961-12-22	Feet below surface:	51.90
Feet to sea level:	Not Reported	Note:	Not Reported
Level reading date:	1961-12-08	Feet below surface:	54.90
Feet to sea level:	Not Reported	Note:	Not Reported
Level reading date:	1961-11-17	Feet below surface:	77.90
Feet to sea level:	Not Reported	Note:	Not Reported
Level reading date:	1961-11-03	Feet below surface:	75.90
Feet to sea level:	Not Reported	Note:	Not Reported
Level reading date:	1961-10-13	Feet below surface:	103.90
Feet to sea level:	Not Reported	Note:	The site was being pumped.
Level reading date:	1961-09-29	Feet below surface:	104.90
Feet to sea level:	Not Reported	Note:	The site was being pumped.
Level reading date:	1961-09-15	Feet below surface:	88.90
Feet to sea level:	Not Reported	Note:	Not Reported
Level reading date:	1961-09-08	Feet below surface:	108.70
Feet to sea level:	Not Reported	Note:	The site was being pumped.
Level reading date:	1961-08-04	Feet below surface:	92.90
Feet to sea level:	Not Reported	Note:	The site was being pumped.
Level reading date:	1961-07-14	Feet below surface:	107.90
Feet to sea level:	Not Reported	Note:	The site was being pumped.
Level reading date:	1961-06-30	Feet below surface:	110.50
Feet to sea level:	Not Reported	Note:	The site was being pumped.
Level reading date:	1961-06-16	Feet below surface:	105.80
Feet to sea level:	Not Reported	Note:	The site was being pumped.
Level reading date:	1961-06-02	Feet below surface:	72.20
Feet to sea level:	Not Reported	Note:	Not Reported
Level reading date:	1961-05-12	Feet below surface:	73.50
Feet to sea level:	Not Reported	Note:	Not Reported
Level reading date:	1961-05-05	Feet below surface:	62.50
Feet to sea level:	Not Reported	Note:	Not Reported
Level reading date:	1961-04-14	Feet below surface:	69.90
Feet to sea level:	Not Reported	Note:	Not Reported
Level reading date:	1961-03-31	Feet below surface:	53.50
Feet to sea level:	Not Reported	Note:	Not Reported
Level reading date:	1961-03-16	Feet below surface:	50.90
Feet to sea level:	Not Reported	Note:	Not Reported
Level reading date:	1961-03-03	Feet below surface:	93.90
Feet to sea level:	Not Reported	Note:	The site was being pumped.

## GEOCHECK® - PHYSICAL SETTING SOURCE MAP FINDINGS

Level reading date:	1961-02-17	Feet below surface:	59.90
Feet to sea level:	Not Reported	Note:	Not Reported
Level reading date:	1961-02-03	Feet below surface:	39.80
Feet to sea level:	Not Reported	Note:	Not Reported
Level reading date:	1961-01-20	Feet below surface:	93.90
Feet to sea level:	Not Reported	Note:	The site was being pumped.
Level reading date:	1961-01-06	Feet below surface:	62.50
Feet to sea level:	Not Reported	Note:	Not Reported
Level reading date:	1960-12-23	Feet below surface:	94.90
Feet to sea level:	Not Reported	Note:	The site was being pumped.
Level reading date:	1960-11-25	Feet below surface:	58.50
Feet to sea level:	Not Reported	Note:	Not Reported
Level reading date:	1960-11-11	Feet below surface:	40.50
Feet to sea level:	Not Reported	Note:	Not Reported
Level reading date:	1960-10-28	Feet below surface:	66.90
Feet to sea level:	Not Reported	Note:	Not Reported
Level reading date:	1960-10-14	Feet below surface:	50.90
Feet to sea level:	Not Reported	Note:	Not Reported
Level reading date:	1960-09-30	Feet below surface:	62.90
Feet to sea level:	Not Reported	Note:	Not Reported
Level reading date:	1960-09-14	Feet below surface:	69.50
Feet to sea level:	Not Reported	Note:	Not Reported
Level reading date:	1960-09-02	Feet below surface:	75.20
Feet to sea level:	Not Reported	Note:	Not Reported
Level reading date:	1960-08-19	Feet below surface:	101.90
Feet to sea level:	Not Reported	Note:	The site was being pumped.
Level reading date:	1960-08-05	Feet below surface:	99.90
Feet to sea level:	Not Reported	Note:	The site was being pumped.
Level reading date:	1960-07-15	Feet below surface:	100.20
Feet to sea level:	Not Reported	Note:	The site was being pumped.
Level reading date:	1960-07-01	Feet below surface:	99.80
Feet to sea level:	Not Reported	Note:	The site was being pumped.
Level reading date:	1960-06-22	Feet below surface:	97.90
Feet to sea level:	Not Reported	Note:	The site was being pumped.
Level reading date:	1960-06-10	Feet below surface:	62.20
Feet to sea level:	Not Reported	Note:	Not Reported
Level reading date:	1960-05-27	Feet below surface:	102.20
Feet to sea level:	Not Reported	Note:	The site was being pumped.
Level reading date:	1960-05-20	Feet below surface:	99.90
Feet to sea level:	Not Reported	Note:	The site was being pumped.
Level reading date:	1960-04-29	Feet below surface:	48.20
Feet to sea level:	Not Reported	Note:	Not Reported

## GEOCHECK® - PHYSICAL SETTING SOURCE MAP FINDINGS

Level reading date:	1960-04-15	Feet below surface:	92.90
Feet to sea level:	Not Reported	Note:	Not Reported
Level reading date:	1960-04-01	Feet below surface:	95.90
Feet to sea level:	Not Reported	Note:	Not Reported
Level reading date:	1960-03-18	Feet below surface:	86.90
Feet to sea level:	Not Reported	Note:	Not Reported
Level reading date:	1960-03-04	Feet below surface:	17.90
Feet to sea level:	Not Reported	Note:	Not Reported
Level reading date:	1960-02-19	Feet below surface:	78.20
Feet to sea level:	Not Reported	Note:	The site was being pumped.
Level reading date:	1960-01-29	Feet below surface:	28.90
Feet to sea level:	Not Reported	Note:	Not Reported
Level reading date:	1960-01-15	Feet below surface:	24.90
Feet to sea level:	Not Reported	Note:	Not Reported
Level reading date:	1960-01-03	Feet below surface:	30.90
Feet to sea level:	Not Reported	Note:	Not Reported
Level reading date:	1959-12-18	Feet below surface:	58.40
Feet to sea level:	Not Reported	Note:	Not Reported
Level reading date:	1959-12-04	Feet below surface:	96.40
Feet to sea level:	Not Reported	Note:	The site was being pumped.
Level reading date:	1959-11-13	Feet below surface:	54.40
Feet to sea level:	Not Reported	Note:	Not Reported
Level reading date:	1959-11-02	Feet below surface:	59.70
Feet to sea level:	Not Reported	Note:	Not Reported
Level reading date:	1959-10-19	Feet below surface:	101.20
Feet to sea level:	Not Reported	Note:	The site was being pumped.
Level reading date:	1959-10-02	Feet below surface:	91.70
Feet to sea level:	Not Reported	Note:	The site was being pumped.
Level reading date:	1959-09-25	Feet below surface:	62.40
Feet to sea level:	Not Reported	Note:	Not Reported
Level reading date:	1959-09-18	Feet below surface:	59.40
Feet to sea level:	Not Reported	Note:	Not Reported
Level reading date:	1959-09-11	Feet below surface:	86.70
Feet to sea level:	Not Reported	Note:	The site was being pumped.
Level reading date:	1959-09-04	Feet below surface:	88.90
Feet to sea level:	Not Reported	Note:	The site was being pumped.
Level reading date:	1959-08-28	Feet below surface:	97.90
Feet to sea level:	Not Reported	Note:	The site was being pumped.
Level reading date:	1959-08-21	Feet below surface:	101.20
Feet to sea level:	Not Reported	Note:	The site was being pumped.
Level reading date:	1959-08-14	Feet below surface:	89.20
Feet to sea level:	Not Reported	Note:	The site was being pumped.



## GEOCHECK® - PHYSICAL SETTING SOURCE MAP FINDINGS

Level reading date:	1959-08-07	Feet below surface:	103.90
Feet to sea level:	Not Reported	Note:	The site was being pumped.
Level reading date:	1959-07-31	Feet below surface:	98.90
Feet to sea level:	Not Reported	Note:	The site was being pumped.
Level reading date:	1959-07-24	Feet below surface:	95.20
Feet to sea level:	Not Reported	Note:	The site was being pumped.
Level reading date:	1959-07-17	Feet below surface:	95.20
Feet to sea level:	Not Reported	Note:	The site was being pumped.
Level reading date:	1959-07-03	Feet below surface:	94.90
Feet to sea level:	Not Reported	Note:	The site was being pumped.
Level reading date:	1959-06-26	Feet below surface:	72.50
Feet to sea level:	Not Reported	Note:	Not Reported
Level reading date:	1959-06-19	Feet below surface:	70.90
Feet to sea level:	Not Reported	Note:	Not Reported
Level reading date:	1959-06-12	Feet below surface:	64.80
Feet to sea level:	Not Reported	Note:	Not Reported
Level reading date:	1959-06-05	Feet below surface:	62.20
Feet to sea level:	Not Reported	Note:	Not Reported
Level reading date:	1959-05-22	Feet below surface:	87.80
Feet to sea level:	Not Reported	Note:	The site was being pumped.
Level reading date:	1959-05-15	Feet below surface:	86.50
Feet to sea level:	Not Reported	Note:	The site was being pumped.
Level reading date:	1959-05-08	Feet below surface:	92.90
Feet to sea level:	Not Reported	Note:	The site was being pumped.
Level reading date:	1959-05-01	Feet below surface:	55.80
Feet to sea level:	Not Reported	Note:	Not Reported
Level reading date:	1959-04-24	Feet below surface:	51.50
Feet to sea level:	Not Reported	Note:	Not Reported
Level reading date:	1959-04-17	Feet below surface:	45.80
Feet to sea level:	Not Reported	Note:	Not Reported
Level reading date:	1959-04-10	Feet below surface:	41.90
Feet to sea level:	Not Reported	Note:	Not Reported
Level reading date:	1959-03-27	Feet below surface:	47.50
Feet to sea level:	Not Reported	Note:	Not Reported
Level reading date:	1959-03-13	Feet below surface:	19.90
Feet to sea level:	Not Reported	Note:	Not Reported
Level reading date:	1959-02-20	Feet below surface:	13.50
Feet to sea level:	Not Reported	Note:	Not Reported
Level reading date:	1959-02-06	Feet below surface:	44.50
Feet to sea level:	Not Reported	Note:	Not Reported
Level reading date:	1959-01-23	Feet below surface:	29.80
Feet to sea level:	Not Reported	Note:	Not Reported

## GEOCHECK® - PHYSICAL SETTING SOURCE MAP FINDINGS

Level reading date:	1959-01-02	Feet below surface:	35.80
Feet to sea level:	Not Reported	Note:	Not Reported
Level reading date:	1958-12-19	Feet below surface:	46.50
Feet to sea level:	Not Reported	Note:	Not Reported
Level reading date:	1958-12-05	Feet below surface:	82.20
Feet to sea level:	Not Reported	Note:	The site was being pumped.
Level reading date:	1958-11-21	Feet below surface:	83.80
Feet to sea level:	Not Reported	Note:	The site was being pumped.
Level reading date:	1958-11-07	Feet below surface:	83.20
Feet to sea level:	Not Reported	Note:	The site was being pumped.
Level reading date:	1958-10-24	Feet below surface:	34.90
Feet to sea level:	Not Reported	Note:	Not Reported
Level reading date:	1958-10-17	Feet below surface:	90.80
Feet to sea level:	Not Reported	Note:	The site was being pumped.
Level reading date:	1958-10-10	Feet below surface:	49.50
Feet to sea level:	Not Reported	Note:	Not Reported
Level reading date:	1958-09-26	Feet below surface:	90.90
Feet to sea level:	Not Reported	Note:	The site was being pumped.
Level reading date:	1958-09-19	Feet below surface:	92.50
Feet to sea level:	Not Reported	Note:	The site was being pumped.
Level reading date:	1958-09-13	Feet below surface:	53.80
Feet to sea level:	Not Reported	Note:	Not Reported
Level reading date:	1958-09-05	Feet below surface:	87.20
Feet to sea level:	Not Reported	Note:	The site was being pumped.
Level reading date:	1958-08-29	Feet below surface:	81.90
Feet to sea level:	Not Reported	Note:	The site was being pumped.
Level reading date:	1958-08-22	Feet below surface:	85.20
Feet to sea level:	Not Reported	Note:	The site was being pumped.
Level reading date:	1958-08-16	Feet below surface:	43.50
Feet to sea level:	Not Reported	Note:	Not Reported
Level reading date:	1958-08-08	Feet below surface:	93.50
Feet to sea level:	Not Reported	Note:	The site was being pumped.
Level reading date:	1958-08-01	Feet below surface:	87.80
Feet to sea level:	Not Reported	Note:	The site was being pumped.
Level reading date:	1958-07-25	Feet below surface:	91.80
Feet to sea level:	Not Reported	Note:	The site was being pumped.
Level reading date:	1958-07-18	Feet below surface:	89.90
Feet to sea level:	Not Reported	Note:	The site was being pumped.
Level reading date:	1958-07-11	Feet below surface:	92.50
Feet to sea level:	Not Reported	Note:	The site was being pumped.
Level reading date:	1958-07-04	Feet below surface:	88.20
Feet to sea level:	Not Reported	Note:	The site was being pumped.

## GEOCHECK® - PHYSICAL SETTING SOURCE MAP FINDINGS

Level reading date:	1958-06-27	Feet below surface:	91.40
Feet to sea level:	Not Reported	Note:	The site was being pumped.
Level reading date:	1958-06-20	Feet below surface:	91.90
Feet to sea level:	Not Reported	Note:	The site was being pumped.
Level reading date:	1958-06-13	Feet below surface:	91.20
Feet to sea level:	Not Reported	Note:	The site was being pumped.
Level reading date:	1958-06-06	Feet below surface:	86.20
Feet to sea level:	Not Reported	Note:	The site was being pumped.
Level reading date:	1958-05-30	Feet below surface:	60.90
Feet to sea level:	Not Reported	Note:	Not Reported
Level reading date:	1958-05-23	Feet below surface:	87.40
Feet to sea level:	Not Reported	Note:	The site was being pumped.
Level reading date:	1958-05-16	Feet below surface:	84.90
Feet to sea level:	Not Reported	Note:	The site was being pumped.
Level reading date:	1958-05-09	Feet below surface:	82.20
Feet to sea level:	Not Reported	Note:	The site was being pumped.
Level reading date:	1958-04-25	Feet below surface:	30.20
Feet to sea level:	Not Reported	Note:	Not Reported
Level reading date:	1958-04-10	Feet below surface:	60.90
Feet to sea level:	Not Reported	Note:	Not Reported
Level reading date:	1958-03-29	Feet below surface:	3.90
Feet to sea level:	Not Reported	Note:	Not Reported
Level reading date:	1958-03-14	Feet below surface:	4.90
Feet to sea level:	Not Reported	Note:	Not Reported
Level reading date:	1958-02-21	Feet below surface:	13.40
Feet to sea level:	Not Reported	Note:	Not Reported
Level reading date:	1958-02-07	Feet below surface:	16.20
Feet to sea level:	Not Reported	Note:	Not Reported
Level reading date:	1958-01-24	Feet below surface:	34.20
Feet to sea level:	Not Reported	Note:	Not Reported
Level reading date:	1958-01-13	Feet below surface:	27.70
Feet to sea level:	Not Reported	Note:	Not Reported
Level reading date:	1957-12-27	Feet below surface:	22.40
Feet to sea level:	Not Reported	Note:	Not Reported
Level reading date:	1957-12-13	Feet below surface:	28.90
Feet to sea level:	Not Reported	Note:	Not Reported
Level reading date:	1957-11-29	Feet below surface:	37.70
Feet to sea level:	Not Reported	Note:	Not Reported
Level reading date:	1957-11-15	Feet below surface:	22.20
Feet to sea level:	Not Reported	Note:	Not Reported
Level reading date:	1957-11-01	Feet below surface:	29.70
Feet to sea level:	Not Reported	Note:	Not Reported

## GEOCHECK® - PHYSICAL SETTING SOURCE MAP FINDINGS

Level reading date:	1957-10-18	Feet below surface:	39.90
Feet to sea level:	Not Reported	Note:	Not Reported
Level reading date:	1957-10-04	Feet below surface:	67.20
Feet to sea level:	Not Reported	Note:	Not Reported
Level reading date:	1957-09-28	Feet below surface:	112.40
Feet to sea level:	Not Reported	Note:	The site was being pumped.
Level reading date:	1957-09-20	Feet below surface:	61.90
Feet to sea level:	Not Reported	Note:	Not Reported
Level reading date:	1957-09-13	Feet below surface:	99.90
Feet to sea level:	Not Reported	Note:	The site was being pumped.
Level reading date:	1957-09-06	Feet below surface:	99.90
Feet to sea level:	Not Reported	Note:	The site was being pumped.
Level reading date:	1957-08-30	Feet below surface:	66.90
Feet to sea level:	Not Reported	Note:	Not Reported
Level reading date:	1957-08-25	Feet below surface:	65.20
Feet to sea level:	Not Reported	Note:	Not Reported
Level reading date:	1957-08-23	Feet below surface:	99.90
Feet to sea level:	Not Reported	Note:	The site was being pumped.
Level reading date:	1957-08-16	Feet below surface:	99.70
Feet to sea level:	Not Reported	Note:	The site was being pumped.
Level reading date:	1957-08-09	Feet below surface:	98.90
Feet to sea level:	Not Reported	Note:	The site was being pumped.
Level reading date:	1957-08-02	Feet below surface:	97.90
Feet to sea level:	Not Reported	Note:	The site was being pumped.
Level reading date:	1957-07-26	Feet below surface:	102.90
Feet to sea level:	Not Reported	Note:	The site was being pumped.
Level reading date:	1957-07-19	Feet below surface:	100.90
Feet to sea level:	Not Reported	Note:	The site was being pumped.
Level reading date:	1957-07-12	Feet below surface:	100.40
Feet to sea level:	Not Reported	Note:	The site was being pumped.
Level reading date:	1957-07-05	Feet below surface:	95.20
Feet to sea level:	Not Reported	Note:	The site was being pumped.
Level reading date:	1957-06-29	Feet below surface:	64.20
Feet to sea level:	Not Reported	Note:	Not Reported
Level reading date:	1957-06-28	Feet below surface:	94.90
Feet to sea level:	Not Reported	Note:	The site was being pumped.
Level reading date:	1957-06-21	Feet below surface:	93.90
Feet to sea level:	Not Reported	Note:	The site was being pumped.
Level reading date:	1957-06-12	Feet below surface:	87.70
Feet to sea level:	Not Reported	Note:	The site was being pumped.
Level reading date:	1957-05-25	Feet below surface:	23.70
Feet to sea level:	Not Reported	Note:	Not Reported

## GEOCHECK® - PHYSICAL SETTING SOURCE MAP FINDINGS

Level reading date:	1957-05-10	Feet below surface:	77.90
Feet to sea level:	Not Reported	Note:	The site was being pumped.
Level reading date:	1957-05-08	Feet below surface:	68.90
Feet to sea level:	Not Reported	Note:	The site was being pumped.
Level reading date:	1957-04-28	Feet below surface:	67.70
Feet to sea level:	Not Reported	Note:	The site was being pumped.
Level reading date:	1957-04-26	Feet below surface:	18.40
Feet to sea level:	Not Reported	Note:	Not Reported
Level reading date:	1957-04-17	Feet below surface:	39.20
Feet to sea level:	Not Reported	Note:	Not Reported
Level reading date:	1957-04-12	Feet below surface:	31.90
Feet to sea level:	Not Reported	Note:	Not Reported
Level reading date:	1957-04-01	Feet below surface:	74.70
Feet to sea level:	Not Reported	Note:	The site was being pumped.
Level reading date:	1957-03-15	Feet below surface:	60.90
Feet to sea level:	Not Reported	Note:	The site was being pumped.
Level reading date:	1957-03-01	Feet below surface:	12.70
Feet to sea level:	Not Reported	Note:	Not Reported
Level reading date:	1957-02-15	Feet below surface:	69.90
Feet to sea level:	Not Reported	Note:	The site was being pumped.
Level reading date:	1957-02-04	Feet below surface:	16.90
Feet to sea level:	Not Reported	Note:	Not Reported
Level reading date:	1957-01-21	Feet below surface:	11.40
Feet to sea level:	Not Reported	Note:	Not Reported
Level reading date:	1957-01-04	Feet below surface:	33.20
Feet to sea level:	Not Reported	Note:	Not Reported
Level reading date:	1956-12-14	Feet below surface:	82.70
Feet to sea level:	Not Reported	Note:	The site was being pumped.
Level reading date:	1956-11-30	Feet below surface:	85.40
Feet to sea level:	Not Reported	Note:	The site was being pumped.
Level reading date:	1956-11-16	Feet below surface:	42.40
Feet to sea level:	Not Reported	Note:	Not Reported
Level reading date:	1956-11-02	Feet below surface:	37.40
Feet to sea level:	Not Reported	Note:	Not Reported
Level reading date:	1956-10-19	Feet below surface:	44.70
Feet to sea level:	Not Reported	Note:	Not Reported
Level reading date:	1956-10-05	Feet below surface:	45.40
Feet to sea level:	Not Reported	Note:	Not Reported
Level reading date:	1956-09-21	Feet below surface:	93.20
Feet to sea level:	Not Reported	Note:	The site was being pumped.
Level reading date:	1956-09-07	Feet below surface:	97.20
Feet to sea level:	Not Reported	Note:	The site was being pumped.

## GEOCHECK® - PHYSICAL SETTING SOURCE MAP FINDINGS

Level reading date:	1956-08-24	Feet below surface:	95.20
Feet to sea level:	Not Reported	Note:	The site was being pumped.
Level reading date:	1956-08-10	Feet below surface:	95.40
Feet to sea level:	Not Reported	Note:	The site was being pumped.
Level reading date:	1956-07-27	Feet below surface:	51.10
Feet to sea level:	Not Reported	Note:	Not Reported
Level reading date:	1956-07-13	Feet below surface:	91.40
Feet to sea level:	Not Reported	Note:	The site was being pumped.
Level reading date:	1956-06-29	Feet below surface:	91.90
Feet to sea level:	Not Reported	Note:	The site was being pumped.
Level reading date:	1956-06-15	Feet below surface:	90.60
Feet to sea level:	Not Reported	Note:	The site was being pumped.
Level reading date:	1956-06-05	Feet below surface:	84.00
Feet to sea level:	Not Reported	Note:	The site was being pumped.
Level reading date:	1956-05-07	Feet below surface:	80.30
Feet to sea level:	Not Reported	Note:	Not Reported
Level reading date:	1954-02-01	Feet below surface:	2.80
Feet to sea level:	Not Reported	Note:	Not Reported
Level reading date:	1953-12-01	Feet below surface:	3.40
Feet to sea level:	Not Reported	Note:	Not Reported
Level reading date:	1952-10-01	Feet below surface:	6.50
Feet to sea level:	Not Reported	Note:	Not Reported
Level reading date:	1952-09-02	Feet below surface:	8.60
Feet to sea level:	Not Reported	Note:	Not Reported
Level reading date:	1952-05-01	Feet below surface:	24.50
Feet to sea level:	Not Reported	Note:	Not Reported
Level reading date:	1952-04-30	Feet below surface:	11.00
Feet to sea level:	Not Reported	Note:	Not Reported

**N106  
NW  
1/2 - 1 Mile  
Lower**

**FED USGS USGS40000140702**

Organization ID:	USGS-CA	Type:	Well
Organization Name:	USGS California Water Science Center	HUC:	18070203
Monitor Location:	001S004W14P002S	Drainage Area Units:	Not Reported
Description:	Not Reported	Contrib Drainage Area Unts:	Not Reported
Drainage Area:	Not Reported	Aquifer Type:	Not Reported
Contrib Drainage Area:	Not Reported	Well Depth:	580
Aquifer:	California Coastal Basin aquifers	Well Hole Depth:	580
Formation Type:	Not Reported		
Construction Date:	19120101		
Well Depth Units:	ft		
Well Hole Depth Units:	ft		

Ground water levels,Number of Measurements: 403 Level reading date: 1970-03-31

## GEOCHECK® - PHYSICAL SETTING SOURCE MAP FINDINGS

Feet below surface:	89.40	Feet to sea level:	Not Reported
Note:	Not Reported		
Level reading date:	1969-11-26	Feet below surface:	104.80
Feet to sea level:	Not Reported	Note:	Not Reported
Level reading date:	1969-05-01	Feet below surface:	100.20
Feet to sea level:	Not Reported	Note:	Not Reported
Level reading date:	1969-01-03	Feet below surface:	105.20
Feet to sea level:	Not Reported	Note:	Not Reported
Level reading date:	1968-05-03	Feet below surface:	118.20
Feet to sea level:	Not Reported	Note:	Not Reported
Level reading date:	1967-11-30	Feet below surface:	94.20
Feet to sea level:	Not Reported	Note:	Not Reported
Level reading date:	1967-09-08	Feet below surface:	130.20
Feet to sea level:	Not Reported	Note:	Not Reported
Level reading date:	1967-08-11	Feet below surface:	133.20
Feet to sea level:	Not Reported	Note:	Not Reported
Level reading date:	1967-07-07	Feet below surface:	127.20
Feet to sea level:	Not Reported	Note:	Not Reported
Level reading date:	1967-06-02	Feet below surface:	115.20
Feet to sea level:	Not Reported	Note:	Not Reported
Level reading date:	1967-05-05	Feet below surface:	95.20
Feet to sea level:	Not Reported	Note:	Not Reported
Level reading date:	1967-04-01	Feet below surface:	104.20
Feet to sea level:	Not Reported	Note:	Not Reported
Level reading date:	1967-03-03	Feet below surface:	113.20
Feet to sea level:	Not Reported	Note:	Not Reported
Level reading date:	1967-02-03	Feet below surface:	87.20
Feet to sea level:	Not Reported	Note:	Not Reported
Level reading date:	1967-01-06	Feet below surface:	89.20
Feet to sea level:	Not Reported	Note:	Not Reported
Level reading date:	1966-12-02	Feet below surface:	122.20
Feet to sea level:	Not Reported	Note:	Not Reported
Level reading date:	1966-10-28	Feet below surface:	134.20
Feet to sea level:	Not Reported	Note:	Not Reported
Level reading date:	1966-10-07	Feet below surface:	127.20
Feet to sea level:	Not Reported	Note:	Not Reported
Level reading date:	1966-09-16	Feet below surface:	136.20
Feet to sea level:	Not Reported	Note:	Not Reported
Level reading date:	1966-08-20	Feet below surface:	136.20
Feet to sea level:	Not Reported	Note:	Not Reported
Level reading date:	1966-07-15	Feet below surface:	134.20
Feet to sea level:	Not Reported	Note:	Not Reported

## GEOCHECK® - PHYSICAL SETTING SOURCE MAP FINDINGS

Level reading date:	1966-06-17	Feet below surface:	128.70
Feet to sea level:	Not Reported	Note:	Not Reported
Level reading date:	1966-05-20	Feet below surface:	115.20
Feet to sea level:	Not Reported	Note:	Not Reported
Level reading date:	1966-04-15	Feet below surface:	115.20
Feet to sea level:	Not Reported	Note:	Not Reported
Level reading date:	1966-03-11	Feet below surface:	101.20
Feet to sea level:	Not Reported	Note:	Not Reported
Level reading date:	1966-02-04	Feet below surface:	84.20
Feet to sea level:	Not Reported	Note:	Not Reported
Level reading date:	1966-01-07	Feet below surface:	86.20
Feet to sea level:	Not Reported	Note:	Not Reported
Level reading date:	1965-12-10	Feet below surface:	92.20
Feet to sea level:	Not Reported	Note:	Not Reported
Level reading date:	1965-11-12	Feet below surface:	114.80
Feet to sea level:	Not Reported	Note:	Not Reported
Level reading date:	1965-10-08	Feet below surface:	124.60
Feet to sea level:	Not Reported	Note:	Not Reported
Level reading date:	1965-09-10	Feet below surface:	122.20
Feet to sea level:	Not Reported	Note:	Not Reported
Level reading date:	1965-06-25	Feet below surface:	119.70
Feet to sea level:	Not Reported	Note:	Not Reported
Level reading date:	1965-06-11	Feet below surface:	121.50
Feet to sea level:	Not Reported	Note:	Not Reported
Level reading date:	1965-05-21	Feet below surface:	123.10
Feet to sea level:	Not Reported	Note:	Not Reported
Level reading date:	1965-05-07	Feet below surface:	98.80
Feet to sea level:	Not Reported	Note:	Not Reported
Level reading date:	1965-04-23	Feet below surface:	85.10
Feet to sea level:	Not Reported	Note:	Not Reported
Level reading date:	1965-04-09	Feet below surface:	78.80
Feet to sea level:	Not Reported	Note:	Not Reported
Level reading date:	1965-03-26	Feet below surface:	86.10
Feet to sea level:	Not Reported	Note:	Not Reported
Level reading date:	1965-03-12	Feet below surface:	96.20
Feet to sea level:	Not Reported	Note:	Not Reported
Level reading date:	1965-02-20	Feet below surface:	107.10
Feet to sea level:	Not Reported	Note:	Not Reported
Level reading date:	1965-02-12	Feet below surface:	101.10
Feet to sea level:	Not Reported	Note:	Not Reported
Level reading date:	1965-01-29	Feet below surface:	91.80
Feet to sea level:	Not Reported	Note:	Not Reported



## GEOCHECK® - PHYSICAL SETTING SOURCE MAP FINDINGS

Level reading date:	1965-01-08	Feet below surface:	82.10
Feet to sea level:	Not Reported	Note:	Not Reported
Level reading date:	1964-12-25	Feet below surface:	98.10
Feet to sea level:	Not Reported	Note:	Not Reported
Level reading date:	1964-12-11	Feet below surface:	104.10
Feet to sea level:	Not Reported	Note:	Not Reported
Level reading date:	1964-11-27	Feet below surface:	86.50
Feet to sea level:	Not Reported	Note:	Not Reported
Level reading date:	1964-11-12	Feet below surface:	97.80
Feet to sea level:	Not Reported	Note:	Not Reported
Level reading date:	1964-10-30	Feet below surface:	110.20
Feet to sea level:	Not Reported	Note:	Not Reported
Level reading date:	1964-10-09	Feet below surface:	116.50
Feet to sea level:	Not Reported	Note:	Not Reported
Level reading date:	1964-09-25	Feet below surface:	118.80
Feet to sea level:	Not Reported	Note:	Not Reported
Level reading date:	1964-09-11	Feet below surface:	124.50
Feet to sea level:	Not Reported	Note:	Not Reported
Level reading date:	1964-08-28	Feet below surface:	122.10
Feet to sea level:	Not Reported	Note:	Not Reported
Level reading date:	1964-08-14	Feet below surface:	121.50
Feet to sea level:	Not Reported	Note:	Not Reported
Level reading date:	1964-07-31	Feet below surface:	119.80
Feet to sea level:	Not Reported	Note:	Not Reported
Level reading date:	1964-07-10	Feet below surface:	121.20
Feet to sea level:	Not Reported	Note:	Not Reported
Level reading date:	1964-06-19	Feet below surface:	110.80
Feet to sea level:	Not Reported	Note:	Not Reported
Level reading date:	1964-05-15	Feet below surface:	100.20
Feet to sea level:	Not Reported	Note:	Not Reported
Level reading date:	1964-05-01	Feet below surface:	99.10
Feet to sea level:	Not Reported	Note:	Not Reported
Level reading date:	1964-04-10	Feet below surface:	83.10
Feet to sea level:	Not Reported	Note:	Not Reported
Level reading date:	1964-03-13	Feet below surface:	95.10
Feet to sea level:	Not Reported	Note:	Not Reported
Level reading date:	1964-02-14	Feet below surface:	85.10
Feet to sea level:	Not Reported	Note:	Not Reported
Level reading date:	1964-01-10	Feet below surface:	96.50
Feet to sea level:	Not Reported	Note:	Not Reported
Level reading date:	1963-12-13	Feet below surface:	79.80
Feet to sea level:	Not Reported	Note:	Not Reported

## GEOCHECK® - PHYSICAL SETTING SOURCE MAP FINDINGS

Level reading date:	1963-11-29	Feet below surface:	78.10
Feet to sea level:	Not Reported	Note:	Not Reported
Level reading date:	1963-11-15	Feet below surface:	91.20
Feet to sea level:	Not Reported	Note:	Not Reported
Level reading date:	1963-11-01	Feet below surface:	86.80
Feet to sea level:	Not Reported	Note:	Not Reported
Level reading date:	1963-10-18	Feet below surface:	96.50
Feet to sea level:	Not Reported	Note:	Not Reported
Level reading date:	1963-10-04	Feet below surface:	89.50
Feet to sea level:	Not Reported	Note:	Not Reported
Level reading date:	1963-09-13	Feet below surface:	108.50
Feet to sea level:	Not Reported	Note:	Not Reported
Level reading date:	1963-08-30	Feet below surface:	116.80
Feet to sea level:	Not Reported	Note:	Not Reported
Level reading date:	1963-08-16	Feet below surface:	111.50
Feet to sea level:	Not Reported	Note:	Not Reported
Level reading date:	1963-08-01	Feet below surface:	112.20
Feet to sea level:	Not Reported	Note:	Not Reported
Level reading date:	1963-07-12	Feet below surface:	108.10
Feet to sea level:	Not Reported	Note:	Not Reported
Level reading date:	1963-06-21	Feet below surface:	101.10
Feet to sea level:	Not Reported	Note:	Not Reported
Level reading date:	1963-06-07	Feet below surface:	92.10
Feet to sea level:	Not Reported	Note:	Not Reported
Level reading date:	1963-05-24	Feet below surface:	91.20
Feet to sea level:	Not Reported	Note:	Not Reported
Level reading date:	1963-05-10	Feet below surface:	83.20
Feet to sea level:	Not Reported	Note:	Not Reported
Level reading date:	1963-04-26	Feet below surface:	71.80
Feet to sea level:	Not Reported	Note:	Not Reported
Level reading date:	1963-03-29	Feet below surface:	67.10
Feet to sea level:	Not Reported	Note:	Not Reported
Level reading date:	1963-03-15	Feet below surface:	71.20
Feet to sea level:	Not Reported	Note:	Not Reported
Level reading date:	1963-03-01	Feet below surface:	73.20
Feet to sea level:	Not Reported	Note:	Not Reported
Level reading date:	1963-02-08	Feet below surface:	85.20
Feet to sea level:	Not Reported	Note:	Not Reported
Level reading date:	1963-01-26	Feet below surface:	87.70
Feet to sea level:	Not Reported	Note:	Not Reported
Level reading date:	1962-12-21	Feet below surface:	79.20
Feet to sea level:	Not Reported	Note:	Not Reported

## GEOCHECK® - PHYSICAL SETTING SOURCE MAP FINDINGS

Level reading date:	1962-12-08	Feet below surface:	83.20
Feet to sea level:	Not Reported	Note:	Not Reported
Level reading date:	1962-11-23	Feet below surface:	82.80
Feet to sea level:	Not Reported	Note:	Not Reported
Level reading date:	1962-11-09	Feet below surface:	101.20
Feet to sea level:	Not Reported	Note:	Not Reported
Level reading date:	1962-10-26	Feet below surface:	107.20
Feet to sea level:	Not Reported	Note:	Not Reported
Level reading date:	1962-10-12	Feet below surface:	96.80
Feet to sea level:	Not Reported	Note:	Not Reported
Level reading date:	1962-09-28	Feet below surface:	88.50
Feet to sea level:	Not Reported	Note:	Not Reported
Level reading date:	1962-09-14	Feet below surface:	99.80
Feet to sea level:	Not Reported	Note:	Not Reported
Level reading date:	1962-08-31	Feet below surface:	100.20
Feet to sea level:	Not Reported	Note:	Not Reported
Level reading date:	1962-08-17	Feet below surface:	97.80
Feet to sea level:	Not Reported	Note:	Not Reported
Level reading date:	1962-08-03	Feet below surface:	97.50
Feet to sea level:	Not Reported	Note:	Not Reported
Level reading date:	1962-07-20	Feet below surface:	92.50
Feet to sea level:	Not Reported	Note:	Not Reported
Level reading date:	1962-06-29	Feet below surface:	92.20
Feet to sea level:	Not Reported	Note:	Not Reported
Level reading date:	1962-06-15	Feet below surface:	71.20
Feet to sea level:	Not Reported	Note:	Not Reported
Level reading date:	1962-06-01	Feet below surface:	71.20
Feet to sea level:	Not Reported	Note:	Not Reported
Level reading date:	1962-05-18	Feet below surface:	66.20
Feet to sea level:	Not Reported	Note:	Not Reported
Level reading date:	1962-05-04	Feet below surface:	80.20
Feet to sea level:	Not Reported	Note:	Not Reported
Level reading date:	1962-04-13	Feet below surface:	73.50
Feet to sea level:	Not Reported	Note:	Not Reported
Level reading date:	1962-03-30	Feet below surface:	46.20
Feet to sea level:	Not Reported	Note:	Not Reported
Level reading date:	1962-03-16	Feet below surface:	46.00
Feet to sea level:	Not Reported	Note:	Not Reported
Level reading date:	1962-03-02	Feet below surface:	52.20
Feet to sea level:	Not Reported	Note:	Not Reported
Level reading date:	1962-02-22	Feet below surface:	49.70
Feet to sea level:	Not Reported	Note:	Not Reported

## GEOCHECK® - PHYSICAL SETTING SOURCE MAP FINDINGS

Level reading date:	1962-02-02	Feet below surface:	65.20
Feet to sea level:	Not Reported	Note:	Not Reported
Level reading date:	1962-01-05	Feet below surface:	62.20
Feet to sea level:	Not Reported	Note:	Not Reported
Level reading date:	1961-12-22	Feet below surface:	53.20
Feet to sea level:	Not Reported	Note:	Not Reported
Level reading date:	1961-12-08	Feet below surface:	58.70
Feet to sea level:	Not Reported	Note:	Not Reported
Level reading date:	1961-11-17	Feet below surface:	79.70
Feet to sea level:	Not Reported	Note:	Not Reported
Level reading date:	1961-11-03	Feet below surface:	78.20
Feet to sea level:	Not Reported	Note:	Not Reported
Level reading date:	1961-10-13	Feet below surface:	89.20
Feet to sea level:	Not Reported	Note:	Not Reported
Level reading date:	1961-09-29	Feet below surface:	91.20
Feet to sea level:	Not Reported	Note:	Not Reported
Level reading date:	1961-09-15	Feet below surface:	89.00
Feet to sea level:	Not Reported	Note:	Not Reported
Level reading date:	1961-09-01	Feet below surface:	93.20
Feet to sea level:	Not Reported	Note:	Not Reported
Level reading date:	1961-08-18	Feet below surface:	96.00
Feet to sea level:	Not Reported	Note:	Not Reported
Level reading date:	1961-08-04	Feet below surface:	91.20
Feet to sea level:	Not Reported	Note:	Not Reported
Level reading date:	1961-07-14	Feet below surface:	91.00
Feet to sea level:	Not Reported	Note:	Not Reported
Level reading date:	1961-06-30	Feet below surface:	87.70
Feet to sea level:	Not Reported	Note:	Not Reported
Level reading date:	1961-06-16	Feet below surface:	84.80
Feet to sea level:	Not Reported	Note:	Not Reported
Level reading date:	1961-06-02	Feet below surface:	72.80
Feet to sea level:	Not Reported	Note:	Not Reported
Level reading date:	1961-05-12	Feet below surface:	75.20
Feet to sea level:	Not Reported	Note:	Not Reported
Level reading date:	1961-05-05	Feet below surface:	66.80
Feet to sea level:	Not Reported	Note:	Not Reported
Level reading date:	1961-04-14	Feet below surface:	71.20
Feet to sea level:	Not Reported	Note:	Not Reported
Level reading date:	1961-03-31	Feet below surface:	55.20
Feet to sea level:	Not Reported	Note:	Not Reported
Level reading date:	1961-03-16	Feet below surface:	56.20
Feet to sea level:	Not Reported	Note:	Not Reported

## GEOCHECK® - PHYSICAL SETTING SOURCE MAP FINDINGS

Level reading date:	1961-03-03	Feet below surface:	66.20
Feet to sea level:	Not Reported	Note:	Not Reported
Level reading date:	1961-02-17	Feet below surface:	54.20
Feet to sea level:	Not Reported	Note:	Not Reported
Level reading date:	1961-02-03	Feet below surface:	43.20
Feet to sea level:	Not Reported	Note:	Not Reported
Level reading date:	1961-01-20	Feet below surface:	66.20
Feet to sea level:	Not Reported	Note:	Not Reported
Level reading date:	1961-01-06	Feet below surface:	63.80
Feet to sea level:	Not Reported	Note:	Not Reported
Level reading date:	1960-12-23	Feet below surface:	67.10
Feet to sea level:	Not Reported	Note:	Not Reported
Level reading date:	1960-11-25	Feet below surface:	58.80
Feet to sea level:	Not Reported	Note:	Not Reported
Level reading date:	1960-11-11	Feet below surface:	45.20
Feet to sea level:	Not Reported	Note:	Not Reported
Level reading date:	1960-10-28	Feet below surface:	67.20
Feet to sea level:	Not Reported	Note:	Not Reported
Level reading date:	1960-10-14	Feet below surface:	54.80
Feet to sea level:	Not Reported	Note:	Not Reported
Level reading date:	1960-09-30	Feet below surface:	66.10
Feet to sea level:	Not Reported	Note:	Not Reported
Level reading date:	1960-09-14	Feet below surface:	69.50
Feet to sea level:	Not Reported	Note:	Not Reported
Level reading date:	1960-09-02	Feet below surface:	74.10
Feet to sea level:	Not Reported	Note:	Not Reported
Level reading date:	1960-08-19	Feet below surface:	78.20
Feet to sea level:	Not Reported	Note:	Not Reported
Level reading date:	1960-08-05	Feet below surface:	77.20
Feet to sea level:	Not Reported	Note:	Not Reported
Level reading date:	1960-07-15	Feet below surface:	75.10
Feet to sea level:	Not Reported	Note:	Not Reported
Level reading date:	1960-07-01	Feet below surface:	73.20
Feet to sea level:	Not Reported	Note:	Not Reported
Level reading date:	1960-06-24	Feet below surface:	62.20
Feet to sea level:	Not Reported	Note:	Not Reported
Level reading date:	1960-06-10	Feet below surface:	59.70
Feet to sea level:	Not Reported	Note:	Not Reported
Level reading date:	1960-05-27	Feet below surface:	69.70
Feet to sea level:	Not Reported	Note:	Not Reported
Level reading date:	1960-05-20	Feet below surface:	68.20
Feet to sea level:	Not Reported	Note:	Not Reported

## GEOCHECK® - PHYSICAL SETTING SOURCE MAP FINDINGS

Level reading date:	1960-04-29	Feet below surface:	47.50
Feet to sea level:	Not Reported	Note:	Not Reported
Level reading date:	1960-04-15	Feet below surface:	58.70
Feet to sea level:	Not Reported	Note:	Not Reported
Level reading date:	1960-04-01	Feet below surface:	63.70
Feet to sea level:	Not Reported	Note:	Not Reported
Level reading date:	1960-03-18	Feet below surface:	43.20
Feet to sea level:	Not Reported	Note:	Not Reported
Level reading date:	1960-03-04	Feet below surface:	21.20
Feet to sea level:	Not Reported	Note:	Not Reported
Level reading date:	1960-02-19	Feet below surface:	27.50
Feet to sea level:	Not Reported	Note:	Not Reported
Level reading date:	1960-01-29	Feet below surface:	30.20
Feet to sea level:	Not Reported	Note:	Not Reported
Level reading date:	1960-01-15	Feet below surface:	28.70
Feet to sea level:	Not Reported	Note:	Not Reported
Level reading date:	1960-01-03	Feet below surface:	32.50
Feet to sea level:	Not Reported	Note:	Not Reported
Level reading date:	1959-12-18	Feet below surface:	60.20
Feet to sea level:	Not Reported	Note:	Not Reported
Level reading date:	1959-12-04	Feet below surface:	67.50
Feet to sea level:	Not Reported	Note:	Not Reported
Level reading date:	1959-11-13	Feet below surface:	55.00
Feet to sea level:	Not Reported	Note:	Not Reported
Level reading date:	1959-11-02	Feet below surface:	61.20
Feet to sea level:	Not Reported	Note:	Not Reported
Level reading date:	1959-10-19	Feet below surface:	73.20
Feet to sea level:	Not Reported	Note:	Not Reported
Level reading date:	1959-10-02	Feet below surface:	65.00
Feet to sea level:	Not Reported	Note:	Not Reported
Level reading date:	1959-09-25	Feet below surface:	60.50
Feet to sea level:	Not Reported	Note:	Not Reported
Level reading date:	1959-09-18	Feet below surface:	68.20
Feet to sea level:	Not Reported	Note:	Not Reported
Level reading date:	1959-09-11	Feet below surface:	58.20
Feet to sea level:	Not Reported	Note:	Not Reported
Level reading date:	1959-09-04	Feet below surface:	62.20
Feet to sea level:	Not Reported	Note:	Not Reported
Level reading date:	1959-08-28	Feet below surface:	62.20
Feet to sea level:	Not Reported	Note:	Not Reported
Level reading date:	1959-08-21	Feet below surface:	67.20
Feet to sea level:	Not Reported	Note:	Not Reported

## GEOCHECK® - PHYSICAL SETTING SOURCE MAP FINDINGS

Level reading date:	1959-08-14	Feet below surface:	68.70
Feet to sea level:	Not Reported	Note:	Not Reported
Level reading date:	1959-08-07	Feet below surface:	67.70
Feet to sea level:	Not Reported	Note:	Not Reported
Level reading date:	1959-07-31	Feet below surface:	68.20
Feet to sea level:	Not Reported	Note:	Not Reported
Level reading date:	1959-07-24	Feet below surface:	66.50
Feet to sea level:	Not Reported	Note:	Not Reported
Level reading date:	1959-07-17	Feet below surface:	66.50
Feet to sea level:	Not Reported	Note:	Not Reported
Level reading date:	1959-07-10	Feet below surface:	66.20
Feet to sea level:	Not Reported	Note:	Not Reported
Level reading date:	1959-07-03	Feet below surface:	66.80
Feet to sea level:	Not Reported	Note:	Not Reported
Level reading date:	1959-06-19	Feet below surface:	66.10
Feet to sea level:	Not Reported	Note:	Not Reported
Level reading date:	1959-06-12	Feet below surface:	62.20
Feet to sea level:	Not Reported	Note:	Not Reported
Level reading date:	1959-06-05	Feet below surface:	58.80
Feet to sea level:	Not Reported	Note:	Not Reported
Level reading date:	1959-05-22	Feet below surface:	54.10
Feet to sea level:	Not Reported	Note:	Not Reported
Level reading date:	1959-05-15	Feet below surface:	42.50
Feet to sea level:	Not Reported	Note:	Not Reported
Level reading date:	1959-05-08	Feet below surface:	57.50
Feet to sea level:	Not Reported	Note:	Not Reported
Level reading date:	1959-05-01	Feet below surface:	52.20
Feet to sea level:	Not Reported	Note:	Not Reported
Level reading date:	1959-04-24	Feet below surface:	47.20
Feet to sea level:	Not Reported	Note:	Not Reported
Level reading date:	1959-04-17	Feet below surface:	44.10
Feet to sea level:	Not Reported	Note:	Not Reported
Level reading date:	1959-04-10	Feet below surface:	37.20
Feet to sea level:	Not Reported	Note:	Not Reported
Level reading date:	1959-03-27	Feet below surface:	39.80
Feet to sea level:	Not Reported	Note:	Not Reported
Level reading date:	1959-03-13	Feet below surface:	19.80
Feet to sea level:	Not Reported	Note:	Not Reported
Level reading date:	1959-02-20	Feet below surface:	15.20
Feet to sea level:	Not Reported	Note:	Not Reported
Level reading date:	1959-02-06	Feet below surface:	41.50
Feet to sea level:	Not Reported	Note:	Not Reported

## GEOCHECK® - PHYSICAL SETTING SOURCE MAP FINDINGS

Level reading date:	1959-01-23	Feet below surface:	29.80
Feet to sea level:	Not Reported	Note:	Not Reported
Level reading date:	1959-01-02	Feet below surface:	41.80
Feet to sea level:	Not Reported	Note:	Not Reported
Level reading date:	1958-12-19	Feet below surface:	44.10
Feet to sea level:	Not Reported	Note:	Not Reported
Level reading date:	1958-12-05	Feet below surface:	46.10
Feet to sea level:	Not Reported	Note:	Not Reported
Level reading date:	1958-11-21	Feet below surface:	46.10
Feet to sea level:	Not Reported	Note:	Not Reported
Level reading date:	1958-11-07	Feet below surface:	44.50
Feet to sea level:	Not Reported	Note:	Not Reported
Level reading date:	1958-10-24	Feet below surface:	35.80
Feet to sea level:	Not Reported	Note:	Not Reported
Level reading date:	1958-10-17	Feet below surface:	56.50
Feet to sea level:	Not Reported	Note:	Not Reported
Level reading date:	1958-10-10	Feet below surface:	49.20
Feet to sea level:	Not Reported	Note:	Not Reported
Level reading date:	1958-09-26	Feet below surface:	50.20
Feet to sea level:	Not Reported	Note:	Not Reported
Level reading date:	1958-09-19	Feet below surface:	55.80
Feet to sea level:	Not Reported	Note:	Not Reported
Level reading date:	1958-09-13	Feet below surface:	33.50
Feet to sea level:	Not Reported	Note:	Not Reported
Level reading date:	1958-09-05	Feet below surface:	51.50
Feet to sea level:	Not Reported	Note:	Not Reported
Level reading date:	1958-08-29	Feet below surface:	49.50
Feet to sea level:	Not Reported	Note:	Not Reported
Level reading date:	1958-08-22	Feet below surface:	53.10
Feet to sea level:	Not Reported	Note:	Not Reported
Level reading date:	1958-08-16	Feet below surface:	43.10
Feet to sea level:	Not Reported	Note:	Not Reported
Level reading date:	1958-08-08	Feet below surface:	58.20
Feet to sea level:	Not Reported	Note:	Not Reported
Level reading date:	1958-08-01	Feet below surface:	57.10
Feet to sea level:	Not Reported	Note:	Not Reported
Level reading date:	1958-07-25	Feet below surface:	56.50
Feet to sea level:	Not Reported	Note:	Not Reported
Level reading date:	1958-07-18	Feet below surface:	55.80
Feet to sea level:	Not Reported	Note:	Not Reported
Level reading date:	1958-07-11	Feet below surface:	65.20
Feet to sea level:	Not Reported	Note:	Not Reported



## GEOCHECK® - PHYSICAL SETTING SOURCE MAP FINDINGS

Level reading date:	1958-07-04	Feet below surface:	54.10
Feet to sea level:	Not Reported	Note:	Not Reported
Level reading date:	1958-06-27	Feet below surface:	55.70
Feet to sea level:	Not Reported	Note:	Not Reported
Level reading date:	1958-06-20	Feet below surface:	54.50
Feet to sea level:	Not Reported	Note:	Not Reported
Level reading date:	1958-06-13	Feet below surface:	52.20
Feet to sea level:	Not Reported	Note:	Not Reported
Level reading date:	1958-06-06	Feet below surface:	46.20
Feet to sea level:	Not Reported	Note:	Not Reported
Level reading date:	1958-05-30	Feet below surface:	48.20
Feet to sea level:	Not Reported	Note:	Not Reported
Level reading date:	1958-05-23	Feet below surface:	41.70
Feet to sea level:	Not Reported	Note:	Not Reported
Level reading date:	1958-05-16	Feet below surface:	40.70
Feet to sea level:	Not Reported	Note:	Not Reported
Level reading date:	1958-05-09	Feet below surface:	34.70
Feet to sea level:	Not Reported	Note:	Not Reported
Level reading date:	1958-04-25	Feet below surface:	25.50
Feet to sea level:	Not Reported	Note:	Not Reported
Level reading date:	1958-04-10	Feet below surface:	2.50
Feet to sea level:	Not Reported	Note:	Not Reported
Level reading date:	1958-03-29	Feet below surface:	2.20
Feet to sea level:	Not Reported	Note:	Not Reported
Level reading date:	1958-03-14	Feet below surface:	6.00
Feet to sea level:	Not Reported	Note:	Not Reported
Level reading date:	1958-02-21	Feet below surface:	14.70
Feet to sea level:	Not Reported	Note:	Not Reported
Level reading date:	1958-02-07	Feet below surface:	16.50
Feet to sea level:	Not Reported	Note:	Not Reported
Level reading date:	1958-01-24	Feet below surface:	33.50
Feet to sea level:	Not Reported	Note:	Not Reported
Level reading date:	1958-01-13	Feet below surface:	24.50
Feet to sea level:	Not Reported	Note:	Not Reported
Level reading date:	1957-12-27	Feet below surface:	23.20
Feet to sea level:	Not Reported	Note:	Not Reported
Level reading date:	1957-12-13	Feet below surface:	28.00
Feet to sea level:	Not Reported	Note:	Not Reported
Level reading date:	1957-11-29	Feet below surface:	41.20
Feet to sea level:	Not Reported	Note:	Not Reported
Level reading date:	1957-11-15	Feet below surface:	24.20
Feet to sea level:	Not Reported	Note:	Not Reported

## GEOCHECK® - PHYSICAL SETTING SOURCE MAP FINDINGS

Level reading date:	1957-11-01	Feet below surface:	31.20
Feet to sea level:	Not Reported	Note:	Not Reported
Level reading date:	1957-10-18	Feet below surface:	40.20
Feet to sea level:	Not Reported	Note:	Not Reported
Level reading date:	1957-10-04	Feet below surface:	61.70
Feet to sea level:	Not Reported	Note:	Not Reported
Level reading date:	1957-09-28	Feet below surface:	64.00
Feet to sea level:	Not Reported	Note:	Not Reported
Level reading date:	1957-09-20	Feet below surface:	57.77
Feet to sea level:	Not Reported	Note:	Not Reported
Level reading date:	1957-09-13	Feet below surface:	78.10
Feet to sea level:	Not Reported	Note:	Not Reported
Level reading date:	1957-09-06	Feet below surface:	65.70
Feet to sea level:	Not Reported	Note:	Not Reported
Level reading date:	1957-08-30	Feet below surface:	62.70
Feet to sea level:	Not Reported	Note:	Not Reported
Level reading date:	1957-08-09	Feet below surface:	66.50
Feet to sea level:	Not Reported	Note:	Not Reported
Level reading date:	1957-08-02	Feet below surface:	66.70
Feet to sea level:	Not Reported	Note:	Not Reported
Level reading date:	1957-07-26	Feet below surface:	64.20
Feet to sea level:	Not Reported	Note:	Not Reported
Level reading date:	1957-07-19	Feet below surface:	63.70
Feet to sea level:	Not Reported	Note:	Not Reported
Level reading date:	1957-07-12	Feet below surface:	75.30
Feet to sea level:	Not Reported	Note:	Not Reported
Level reading date:	1957-07-05	Feet below surface:	63.00
Feet to sea level:	Not Reported	Note:	Not Reported
Level reading date:	1957-06-28	Feet below surface:	64.00
Feet to sea level:	Not Reported	Note:	Not Reported
Level reading date:	1957-06-21	Feet below surface:	59.80
Feet to sea level:	Not Reported	Note:	Not Reported
Level reading date:	1957-06-12	Feet below surface:	49.00
Feet to sea level:	Not Reported	Note:	Not Reported
Level reading date:	1957-05-25	Feet below surface:	24.00
Feet to sea level:	Not Reported	Note:	Not Reported
Level reading date:	1957-05-10	Feet below surface:	36.00
Feet to sea level:	Not Reported	Note:	Not Reported
Level reading date:	1957-04-26	Feet below surface:	20.00
Feet to sea level:	Not Reported	Note:	Not Reported
Level reading date:	1957-04-12	Feet below surface:	32.80
Feet to sea level:	Not Reported	Note:	Not Reported

## GEOCHECK® - PHYSICAL SETTING SOURCE MAP FINDINGS

Level reading date:	1957-04-01	Feet below surface:	39.00
Feet to sea level:	Not Reported	Note:	Not Reported
Level reading date:	1957-03-15	Feet below surface:	19.50
Feet to sea level:	Not Reported	Note:	Not Reported
Level reading date:	1957-03-01	Feet below surface:	15.00
Feet to sea level:	Not Reported	Note:	Not Reported
Level reading date:	1957-02-15	Feet below surface:	20.50
Feet to sea level:	Not Reported	Note:	Not Reported
Level reading date:	1957-02-04	Feet below surface:	10.00
Feet to sea level:	Not Reported	Note:	Not Reported
Level reading date:	1957-01-21	Feet below surface:	14.80
Feet to sea level:	Not Reported	Note:	Not Reported
Level reading date:	1957-01-04	Feet below surface:	34.80
Feet to sea level:	Not Reported	Note:	Not Reported
Level reading date:	1956-12-14	Feet below surface:	42.50
Feet to sea level:	Not Reported	Note:	Not Reported
Level reading date:	1956-11-30	Feet below surface:	48.30
Feet to sea level:	Not Reported	Note:	Not Reported
Level reading date:	1956-11-16	Feet below surface:	43.80
Feet to sea level:	Not Reported	Note:	Not Reported
Level reading date:	1956-11-02	Feet below surface:	39.00
Feet to sea level:	Not Reported	Note:	Not Reported
Level reading date:	1956-10-14	Feet below surface:	45.50
Feet to sea level:	Not Reported	Note:	Not Reported
Level reading date:	1956-10-05	Feet below surface:	47.00
Feet to sea level:	Not Reported	Note:	Not Reported
Level reading date:	1956-09-21	Feet below surface:	60.80
Feet to sea level:	Not Reported	Note:	Not Reported
Level reading date:	1956-09-07	Feet below surface:	61.80
Feet to sea level:	Not Reported	Note:	Not Reported
Level reading date:	1956-08-24	Feet below surface:	61.50
Feet to sea level:	Not Reported	Note:	Not Reported
Level reading date:	1956-08-10	Feet below surface:	60.30
Feet to sea level:	Not Reported	Note:	Not Reported
Level reading date:	1956-07-27	Feet below surface:	47.30
Feet to sea level:	Not Reported	Note:	Not Reported
Level reading date:	1956-07-13	Feet below surface:	66.80
Feet to sea level:	Not Reported	Note:	Not Reported
Level reading date:	1956-06-15	Feet below surface:	54.90
Feet to sea level:	Not Reported	Note:	Not Reported
Level reading date:	1955-09-29	Feet below surface:	57.20
Feet to sea level:	Not Reported	Note:	Not Reported

## GEOCHECK® - PHYSICAL SETTING SOURCE MAP FINDINGS

Level reading date:	1954-06-01	Feet below surface:	21.50
Feet to sea level:	Not Reported	Note:	Not Reported
Level reading date:	1954-05-03	Feet below surface:	2.80
Feet to sea level:	Not Reported	Note:	Not Reported
Level reading date:	1954-04-01	Feet below surface:	4.20
Feet to sea level:	Not Reported	Note:	Not Reported
Level reading date:	1954-03-01	Feet below surface:	0.20
Feet to sea level:	Not Reported	Note:	Not Reported
Level reading date:	1954-02-01	Feet below surface:	1.20
Feet to sea level:	Not Reported	Note:	Not Reported
Level reading date:	1954-01-04	Feet below surface:	8.70
Feet to sea level:	Not Reported	Note:	Not Reported
Level reading date:	1953-12-01	Feet below surface:	5.70
Feet to sea level:	Not Reported	Note:	Not Reported
Level reading date:	1953-11-02	Feet below surface:	26.50
Feet to sea level:	Not Reported	Note:	Not Reported
Level reading date:	1953-10-01	Feet below surface:	31.00
Feet to sea level:	Not Reported	Note:	Not Reported
Level reading date:	1953-09-01	Feet below surface:	37.90
Feet to sea level:	Not Reported	Note:	Not Reported
Level reading date:	1953-08-03	Feet below surface:	24.50
Feet to sea level:	Not Reported	Note:	Not Reported
Level reading date:	1953-07-01	Feet below surface:	28.70
Feet to sea level:	Not Reported	Note:	Not Reported
Level reading date:	1953-06-02	Feet below surface:	12.60
Feet to sea level:	Not Reported	Note:	Not Reported
Level reading date:	1953-05-01	Feet below surface:	2.90
Feet to sea level:	Not Reported	Note:	Not Reported
Level reading date:	1953-04-01	Feet below surface:	0.40
Feet to sea level:	Not Reported	Note:	Not Reported
Level reading date:	1953-03-02	Feet below surface:	14.20
Feet to sea level:	Not Reported	Note:	Not Reported
Level reading date:	1953-02-02	Feet below surface:	21.10
Feet to sea level:	Not Reported	Note:	Not Reported
Level reading date:	1953-01-05	Feet below surface:	23.50
Feet to sea level:	Not Reported	Note:	Not Reported
Level reading date:	1952-12-01	Feet below surface:	15.40
Feet to sea level:	Not Reported	Note:	Not Reported
Level reading date:	1952-10-01	Feet below surface:	10.20
Feet to sea level:	Not Reported	Note:	Not Reported
Level reading date:	1952-09-02	Feet below surface:	13.70
Feet to sea level:	Not Reported	Note:	Not Reported

## GEOCHECK® - PHYSICAL SETTING SOURCE MAP FINDINGS

Level reading date:	1952-08-01	Feet below surface:	22.40
Feet to sea level:	Not Reported		
Note:	A nearby site that taps the same aquifer was being pumped.		
Level reading date:	1952-07-02	Feet below surface:	9.70
Feet to sea level:	Not Reported	Note:	Not Reported
Level reading date:	1952-05-02	Feet below surface:	21.10
Feet to sea level:	Not Reported	Note:	Not Reported
Level reading date:	1948-09-01	Feet below surface:	0.80
Feet to sea level:	Not Reported	Note:	The site was being pumped.
Level reading date:	1948-08-02	Feet below surface:	0.80
Feet to sea level:	Not Reported	Note:	The site was being pumped.
Level reading date:	1948-07-01	Feet below surface:	0.80
Feet to sea level:	Not Reported	Note:	The site was being pumped.
Level reading date:	1948-06-01	Feet below surface:	0.80
Feet to sea level:	Not Reported	Note:	The site was being pumped.
Level reading date:	1948-05-01	Feet below surface:	0.70
Feet to sea level:	Not Reported	Note:	The site was being pumped.
Level reading date:	1947-11-01	Feet below surface:	0.70
Feet to sea level:	Not Reported	Note:	The site was being pumped.
Level reading date:	1947-10-01	Feet below surface:	0.70
Feet to sea level:	Not Reported	Note:	The site was being pumped.
Level reading date:	1947-09-02	Feet below surface:	0.70
Feet to sea level:	Not Reported	Note:	The site was being pumped.
Level reading date:	1947-08-01	Feet below surface:	0.70
Feet to sea level:	Not Reported	Note:	The site was being pumped.
Level reading date:	1947-07-01	Feet below surface:	0.60
Feet to sea level:	Not Reported	Note:	The site was being pumped.
Level reading date:	1947-06-02	Feet below surface:	0.60
Feet to sea level:	Not Reported	Note:	The site was being pumped.
Level reading date:	1947-05-01	Feet below surface:	0.60
Feet to sea level:	Not Reported	Note:	The site was being pumped.
Level reading date:	1947-04-01	Feet below surface:	0.60
Feet to sea level:	Not Reported	Note:	The site was being pumped.
Level reading date:	1947-03-03	Feet below surface:	0.60
Feet to sea level:	Not Reported	Note:	The site was being pumped.
Level reading date:	1947-02-15	Feet below surface:	0.60
Feet to sea level:	Not Reported	Note:	The site was being pumped.
Level reading date:	1946-10-01	Feet below surface:	0.70
Feet to sea level:	Not Reported	Note:	The site was being pumped.
Level reading date:	1946-09-03	Feet below surface:	0.70
Feet to sea level:	Not Reported	Note:	The site was being pumped.
Level reading date:	1946-08-01	Feet below surface:	0.60

## GEOCHECK® - PHYSICAL SETTING SOURCE MAP FINDINGS

Feet to sea level:	Not Reported	Note:	The site was being pumped.
Level reading date:	1946-07-01	Feet below surface:	0.60
Feet to sea level:	Not Reported	Note:	The site was being pumped.
Level reading date:	1946-06-01	Feet below surface:	0.60
Feet to sea level:	Not Reported	Note:	The site was being pumped.
Level reading date:	1946-05-01	Feet below surface:	0.60
Feet to sea level:	Not Reported	Note:	The site was being pumped.
Level reading date:	1945-11-01	Feet below surface:	0.60
Feet to sea level:	Not Reported	Note:	The site was being pumped.
Level reading date:	1945-10-01	Feet below surface:	0.60
Feet to sea level:	Not Reported	Note:	The site was being pumped.
Level reading date:	1945-09-04	Feet below surface:	0.60
Feet to sea level:	Not Reported	Note:	The site was being pumped.
Level reading date:	1945-08-01	Feet below surface:	0.60
Feet to sea level:	Not Reported	Note:	The site was being pumped.
Level reading date:	1945-07-02	Feet below surface:	0.60
Feet to sea level:	Not Reported	Note:	The site was being pumped.
Level reading date:	1945-06-01	Feet below surface:	0.60
Feet to sea level:	Not Reported	Note:	The site was being pumped.
Level reading date:	1945-05-01	Feet below surface:	0.60
Feet to sea level:	Not Reported	Note:	The site was being pumped.
Level reading date:	1944-11-01	Feet below surface:	0.50
Feet to sea level:	Not Reported	Note:	The site was being pumped.
Level reading date:	1944-10-02	Feet below surface:	0.50
Feet to sea level:	Not Reported	Note:	The site was being pumped.
Level reading date:	1944-09-01	Feet below surface:	0.60
Feet to sea level:	Not Reported	Note:	The site was being pumped.
Level reading date:	1944-08-01	Feet below surface:	0.60
Feet to sea level:	Not Reported	Note:	The site was being pumped.
Level reading date:	1944-07-01	Feet below surface:	0.60
Feet to sea level:	Not Reported	Note:	The site was being pumped.
Level reading date:	1944-06-01	Feet below surface:	0.50
Feet to sea level:	Not Reported	Note:	The site was being pumped.
Level reading date:	1944-05-17	Feet below surface:	0.50
Feet to sea level:	Not Reported	Note:	The site was being pumped.
Level reading date:	1944-04-01	Feet below surface:	0.60
Feet to sea level:	Not Reported	Note:	The site was being pumped.
Level reading date:	1943-12-01	Feet below surface:	0.60
Feet to sea level:	Not Reported	Note:	The site was being pumped.
Level reading date:	1943-10-01	Feet below surface:	0.50
Feet to sea level:	Not Reported	Note:	The site was being pumped.

## GEOCHECK® - PHYSICAL SETTING SOURCE MAP FINDINGS

Level reading date:	1943-09-15	Feet below surface:	0.50
Feet to sea level:	Not Reported	Note:	The site was being pumped.
Level reading date:	1943-08-13	Feet below surface:	0.50
Feet to sea level:	Not Reported	Note:	The site was being pumped.
Level reading date:	1943-07-15	Feet below surface:	0.50
Feet to sea level:	Not Reported	Note:	The site was being pumped.
Level reading date:	1943-06-01	Feet below surface:	0.50
Feet to sea level:	Not Reported	Note:	The site was being pumped.
Level reading date:	1943-05-01	Feet below surface:	0.60
Feet to sea level:	Not Reported	Note:	The site was being pumped.
Level reading date:	1943-04-02	Feet below surface:	0.50
Feet to sea level:	Not Reported	Note:	The site was being pumped.
Level reading date:	1943-03-02	Feet below surface:	0.80
Feet to sea level:	Not Reported	Note:	The site was being pumped.
Level reading date:	1943-02-01	Feet below surface:	0.80
Feet to sea level:	Not Reported	Note:	Not Reported
Level reading date:	1943-01-15	Feet below surface:	0.80
Feet to sea level:	Not Reported	Note:	Not Reported
Level reading date:	1942-12-16	Feet below surface:	0.60
Feet to sea level:	Not Reported	Note:	The site was being pumped.
Level reading date:	1942-11-01	Feet below surface:	0.60
Feet to sea level:	Not Reported	Note:	The site was being pumped.
Level reading date:	1942-10-16	Feet below surface:	0.60
Feet to sea level:	Not Reported	Note:	The site was being pumped.
Level reading date:	1942-09-01	Feet below surface:	0.50
Feet to sea level:	Not Reported	Note:	The site was being pumped.
Level reading date:	1942-08-03	Feet below surface:	0.50
Feet to sea level:	Not Reported	Note:	The site was being pumped.
Level reading date:	1942-07-02	Feet below surface:	0.50
Feet to sea level:	Not Reported	Note:	The site was being pumped.
Level reading date:	1942-06-01	Feet below surface:	0.50
Feet to sea level:	Not Reported	Note:	The site was being pumped.
Level reading date:	1942-05-15	Feet below surface:	0.50
Feet to sea level:	Not Reported	Note:	The site was being pumped.
Level reading date:	1941-11-18	Feet below surface:	50.40
Feet to sea level:	Not Reported	Note:	Not Reported
Level reading date:	1941-10-05	Feet below surface:	0.60
Feet to sea level:	Not Reported	Note:	The site was being pumped.
Level reading date:	1941-09-02	Feet below surface:	0.60
Feet to sea level:	Not Reported	Note:	The site was being pumped.
Level reading date:	1941-08-01	Feet below surface:	0.50
Feet to sea level:	Not Reported	Note:	The site was being pumped.

## GEOCHECK® - PHYSICAL SETTING SOURCE MAP FINDINGS

Level reading date:	1941-07-18	Feet below surface:	18.60
Feet to sea level:	Not Reported	Note:	Not Reported
Level reading date:	1941-07-01	Feet below surface:	0.50
Feet to sea level:	Not Reported	Note:	The site was being pumped.
Level reading date:	1941-06-15	Feet below surface:	0.40
Feet to sea level:	Not Reported	Note:	The site was being pumped.
Level reading date:	1941-05-02	Feet below surface:	0.60
Feet to sea level:	Not Reported	Note:	The site was being pumped.
Level reading date:	1941-03-11	Feet below surface:	59.60
Feet to sea level:	Not Reported	Note:	Not Reported
Level reading date:	1941-01-30	Feet below surface:	55.60
Feet to sea level:	Not Reported	Note:	Not Reported
Level reading date:	1940-12-20	Feet below surface:	48.70
Feet to sea level:	Not Reported	Note:	Not Reported
Level reading date:	1940-11-01	Feet below surface:	0.60
Feet to sea level:	Not Reported	Note:	The site was being pumped.
Level reading date:	1940-10-05	Feet below surface:	0.50
Feet to sea level:	Not Reported	Note:	The site was being pumped.
Level reading date:	1940-09-03	Feet below surface:	0.50
Feet to sea level:	Not Reported	Note:	The site was being pumped.
Level reading date:	1940-08-05	Feet below surface:	0.50
Feet to sea level:	Not Reported	Note:	The site was being pumped.
Level reading date:	1940-07-01	Feet below surface:	0.50
Feet to sea level:	Not Reported	Note:	The site was being pumped.
Level reading date:	1940-06-03	Feet below surface:	0.50
Feet to sea level:	Not Reported	Note:	The site was being pumped.
Level reading date:	1940-05-01	Feet below surface:	38.80
Feet to sea level:	Not Reported	Note:	Not Reported
Level reading date:	1940-03-29	Feet below surface:	40.00
Feet to sea level:	Not Reported	Note:	Not Reported
Level reading date:	1940-03-01	Feet below surface:	57.90
Feet to sea level:	Not Reported	Note:	Not Reported
Level reading date:	1940-01-31	Feet below surface:	56.20
Feet to sea level:	Not Reported	Note:	Not Reported
Level reading date:	1940-01-03	Feet below surface:	38.80
Feet to sea level:	Not Reported	Note:	Not Reported
Level reading date:	1940-01-02	Feet below surface:	0.60
Feet to sea level:	Not Reported	Note:	The site was being pumped.
Level reading date:	1939-12-05	Feet below surface:	0.60
Feet to sea level:	Not Reported	Note:	The site was being pumped.
Level reading date:	1939-11-01	Feet below surface:	0.50
Feet to sea level:	Not Reported	Note:	The site was being pumped.



## GEOCHECK® - PHYSICAL SETTING SOURCE MAP FINDINGS

Level reading date:	1939-10-02	Feet below surface:	0.60
Feet to sea level:	Not Reported	Note:	The site was being pumped.
Level reading date:	1939-09-02	Feet below surface:	0.50
Feet to sea level:	Not Reported	Note:	The site was being pumped.
Level reading date:	1939-08-01	Feet below surface:	0.50
Feet to sea level:	Not Reported	Note:	The site was being pumped.
Level reading date:	1939-07-15	Feet below surface:	0.50
Feet to sea level:	Not Reported	Note:	The site was being pumped.
Level reading date:	1939-06-02	Feet below surface:	0.60
Feet to sea level:	Not Reported	Note:	The site was being pumped.
Level reading date:	1939-05-02	Feet below surface:	31.90
Feet to sea level:	Not Reported	Note:	Not Reported
Level reading date:	1939-03-30	Feet below surface:	40.60
Feet to sea level:	Not Reported	Note:	Not Reported
Level reading date:	1939-03-04	Feet below surface:	52.10
Feet to sea level:	Not Reported	Note:	Not Reported
Level reading date:	1938-10-07	Feet below surface:	0.60
Feet to sea level:	Not Reported	Note:	The site was being pumped.
Level reading date:	1938-09-06	Feet below surface:	0.60
Feet to sea level:	Not Reported	Note:	The site was being pumped.
Level reading date:	1938-08-02	Feet below surface:	0.70
Feet to sea level:	Not Reported	Note:	The site was being pumped.
Level reading date:	1938-07-01	Feet below surface:	0.70
Feet to sea level:	Not Reported	Note:	The site was being pumped.
Level reading date:	1938-06-15	Feet below surface:	0.60
Feet to sea level:	Not Reported	Note:	The site was being pumped.
Level reading date:	1937-08-02	Feet below surface:	0.60
Feet to sea level:	Not Reported	Note:	The site was being pumped.
Level reading date:	1937-07-01	Feet below surface:	0.60
Feet to sea level:	Not Reported	Note:	The site was being pumped.
Level reading date:	1916-04-15	Feet below surface:	65.30
Feet to sea level:	Not Reported	Note:	Not Reported
Level reading date:	1916-03-22	Feet below surface:	71.50
Feet to sea level:	Not Reported	Note:	Not Reported
Level reading date:	1916-02-24	Feet below surface:	70.10
Feet to sea level:	Not Reported	Note:	Not Reported
Level reading date:	1916-01-14	Feet below surface:	68.70
Feet to sea level:	Not Reported	Note:	Not Reported
Level reading date:	1915-12-23	Feet below surface:	62.00
Feet to sea level:	Not Reported	Note:	Not Reported
Level reading date:	1915-11-24	Feet below surface:	44.30
Feet to sea level:	Not Reported	Note:	Not Reported

## GEOCHECK® - PHYSICAL SETTING SOURCE MAP FINDINGS

Level reading date:	1915-10-19	Feet below surface:	38.30
Feet to sea level:	Not Reported	Note:	Not Reported
Level reading date:	1915-09-13	Feet below surface:	37.80
Feet to sea level:	Not Reported	Note:	Not Reported
Level reading date:	1915-08-17	Feet below surface:	34.10
Feet to sea level:	Not Reported	Note:	Not Reported
Level reading date:	1915-06-02	Feet below surface:	57.40
Feet to sea level:	Not Reported	Note:	Not Reported
Level reading date:	1915-04-26	Feet below surface:	66.20
Feet to sea level:	Not Reported	Note:	Not Reported

**N107  
NW  
1/2 - 1 Mile  
Lower**

**FED USGS      USGS40000140707**

Organization ID:	USGS-CA		
Organization Name:	USGS California Water Science Center		
Monitor Location:	001S004W14P001S	Type:	Well
Description:	Not Reported	HUC:	18070203
Drainage Area:	Not Reported	Drainage Area Units:	Not Reported
Contrib Drainage Area:	Not Reported	Contrib Drainage Area Unts:	Not Reported
Aquifer:	California Coastal Basin aquifers		
Formation Type:	Not Reported	Aquifer Type:	Not Reported
Construction Date:	19500101	Well Depth:	120
Well Depth Units:	ft	Well Hole Depth:	121
Well Hole Depth Units:	ft		

Ground water levels,Number of Measurements:	1	Level reading date:	1950-09-14
Feet below surface:	28.00	Feet to sea level:	Not Reported
Note:	Not Reported		

**M108  
SSE  
1/2 - 1 Mile  
Higher**

**CA WELLS      CAEDF0000088864**

Well ID:	T0607100504-MW-4	Well Type:	MONITORING
Source:	EDF	Other Name:	MW-4
GAMA PFAS Testing:	Not Reported		
Groundwater Quality Data:	<a href="https://gamagroundwater.waterboards.ca.gov/gama/gamamap/public/GamaDataDisplay.asp?dataset=EDF&amp;samp_date=&amp;global_id=T0607100504&amp;assigned_name=MW-4&amp;store_num=">https://gamagroundwater.waterboards.ca.gov/gama/gamamap/public/GamaDataDisplay.asp?dataset=EDF&amp;samp_date=&amp;global_id=T0607100504&amp;assigned_name=MW-4&amp;store_num=</a>		
GeoTracker Data:	<a href="https://geotracker.waterboards.ca.gov/profile_report.asp?cmd=MWEDFResults&amp;global_id=T0607100504&amp;assigned_name=MW-4">https://geotracker.waterboards.ca.gov/profile_report.asp?cmd=MWEDFResults&amp;global_id=T0607100504&amp;assigned_name=MW-4</a>		

**Q109  
North  
1/2 - 1 Mile  
Higher**

**CA WELLS      CADWR9000006678**

State Well #:	01S04W14J003S	Station ID:	2495
Well Name:	Not Reported	Basin Name:	San Bernardino
Well Use:	Unknown	Well Type:	Unknown

# GEOCHECK® - PHYSICAL SETTING SOURCE MAP FINDINGS

Well Depth: 0 Well Completion Rpt #: Not Reported

**R110**  
**WNW**  
**1/2 - 1 Mile**  
**Lower**

**FED USGS USGS40000140639**

Organization ID:	USGS-CA		
Organization Name:	USGS California Water Science Center		
Monitor Location:	001S004W23D00AS	Type:	Well
Description:	Not Reported	HUC:	18070203
Drainage Area:	Not Reported	Drainage Area Units:	Not Reported
Contrib Drainage Area:	Not Reported	Contrib Drainage Area Unts:	Not Reported
Aquifer:	California Coastal Basin aquifers		
Formation Type:	Not Reported	Aquifer Type:	Not Reported
Construction Date:	19500101	Well Depth:	345
Well Depth Units:	ft	Well Hole Depth:	654
Well Hole Depth Units:	ft		

**Q111**  
**North**  
**1/2 - 1 Mile**  
**Lower**

**CA WELLS CADWR0000028966**

Well ID:	01S04W14J003S	Well Type:	UNK
Source:	Department of Water Resources		
Other Name:	01S04W14J003S	GAMA PFAS Testing:	Not Reported
Groundwater Quality Data:	<a href="https://gamagroundwater.waterboards.ca.gov/gama/gamamap/public/GamaDataDisplay.asp?dataset=DWR&amp;samp_date=&amp;global_id=&amp;assigned_name=01S04W14J003S&amp;store_num=">https://gamagroundwater.waterboards.ca.gov/gama/gamamap/public/GamaDataDisplay.asp?dataset=DWR&amp;samp_date=&amp;global_id=&amp;assigned_name=01S04W14J003S&amp;store_num=</a>		
GeoTracker Data:	Not Reported		

**Q112**  
**North**  
**1/2 - 1 Mile**  
**Lower**

**FED USGS USGS40000140737**

Organization ID:	USGS-CA		
Organization Name:	USGS California Water Science Center		
Monitor Location:	001S004W14J003S	Type:	Well
Description:	Not Reported	HUC:	18070203
Drainage Area:	Not Reported	Drainage Area Units:	Not Reported
Contrib Drainage Area:	Not Reported	Contrib Drainage Area Unts:	Not Reported
Aquifer:	California Coastal Basin aquifers		
Formation Type:	Not Reported	Aquifer Type:	Not Reported
Construction Date:	19550101	Well Depth:	180
Well Depth Units:	ft	Well Hole Depth:	183
Well Hole Depth Units:	ft		

Ground water levels,Number of Measurements:	1	Level reading date:	1955-01-18
Feet below surface:	46.00	Feet to sea level:	Not Reported
Note:	Not Reported		

## GEOCHECK® - PHYSICAL SETTING SOURCE MAP FINDINGS

Map ID  
 Direction  
 Distance  
 Elevation

Database      EDR ID Number

**Q113**  
**North**  
**1/2 - 1 Mile**  
**Lower**

**CA WELLS      CAUSGSN00005082**

Well ID:	USGS-340453117154701	Well Type:	UNK
Source:	United States Geological Survey		
Other Name:	USGS-340453117154701	GAMA PFAS Testing:	Not Reported
Groundwater Quality Data:	<a href="https://gamagroundwater.waterboards.ca.gov/gama/gamamap/public/GamaDataDisplay.asp?dataset=USGSNEW&amp;samp_date=&amp;global_id=&amp;assigned_name=USGS-340453117154701&amp;store_num=">https://gamagroundwater.waterboards.ca.gov/gama/gamamap/public/GamaDataDisplay.asp?dataset=USGSNEW&amp;samp_date=&amp;global_id=&amp;assigned_name=USGS-340453117154701&amp;store_num=</a>		
GeoTracker Data:	Not Reported		

**S114**  
**South**  
**1/2 - 1 Mile**  
**Higher**

**CA WELLS      CADWR0000002134**

Well ID:	01S04W23R003S	Well Type:	UNK
Source:	Department of Water Resources		
Other Name:	01S04W23R003S	GAMA PFAS Testing:	Not Reported
Groundwater Quality Data:	<a href="https://gamagroundwater.waterboards.ca.gov/gama/gamamap/public/GamaDataDisplay.asp?dataset=DWR&amp;samp_date=&amp;global_id=&amp;assigned_name=01S04W23R003S&amp;store_num=">https://gamagroundwater.waterboards.ca.gov/gama/gamamap/public/GamaDataDisplay.asp?dataset=DWR&amp;samp_date=&amp;global_id=&amp;assigned_name=01S04W23R003S&amp;store_num=</a>		
GeoTracker Data:	Not Reported		

**115**  
**SSW**  
**1/2 - 1 Mile**  
**Higher**

**CA WELLS      CADWR0000037292**

Well ID:	01S04W23Q001S	Well Type:	UNK
Source:	Department of Water Resources		
Other Name:	01S04W23Q001S	GAMA PFAS Testing:	Not Reported
Groundwater Quality Data:	<a href="https://gamagroundwater.waterboards.ca.gov/gama/gamamap/public/GamaDataDisplay.asp?dataset=DWR&amp;samp_date=&amp;global_id=&amp;assigned_name=01S04W23Q001S&amp;store_num=">https://gamagroundwater.waterboards.ca.gov/gama/gamamap/public/GamaDataDisplay.asp?dataset=DWR&amp;samp_date=&amp;global_id=&amp;assigned_name=01S04W23Q001S&amp;store_num=</a>		
GeoTracker Data:	Not Reported		

**N116**  
**NW**  
**1/2 - 1 Mile**  
**Lower**

**CA WELLS      CADWR9000006669**

State Well #:	01S04W14P002S	Station ID:	26987
Well Name:	Not Reported	Basin Name:	San Bernardino
Well Use:	Unknown	Well Type:	Unknown
Well Depth:	0	Well Completion Rpt #:	Not Reported

## GEOCHECK® - PHYSICAL SETTING SOURCE MAP FINDINGS

Map ID  
Direction  
Distance  
Elevation

Database      EDR ID Number

**T117**  
**SSE**  
**1/2 - 1 Mile**  
**Higher**

**CA WELLS      CAEDF0000050533**

Well ID:	T0607100504-MW-7	Well Type:	MONITORING
Source:	EDF	Other Name:	MW-7
GAMA PFAS Testing:	Not Reported		
Groundwater Quality Data:	<a href="https://gamagroundwater.waterboards.ca.gov/gama/gamamap/public/GamaDataDisplay.asp?dataset=EDF&amp;samp_date=&amp;global_id=T0607100504&amp;assigned_name=MW-7&amp;store_num=">https://gamagroundwater.waterboards.ca.gov/gama/gamamap/public/GamaDataDisplay.asp?dataset=EDF&amp;samp_date=&amp;global_id=T0607100504&amp;assigned_name=MW-7&amp;store_num=</a>		
GeoTracker Data:	<a href="https://geotracker.waterboards.ca.gov/profile_report.asp?cmd=MWEDFResults&amp;global_id=T0607100504&amp;assigned_name=MW-7">https://geotracker.waterboards.ca.gov/profile_report.asp?cmd=MWEDFResults&amp;global_id=T0607100504&amp;assigned_name=MW-7</a>		

**U118**  
**WNW**  
**1/2 - 1 Mile**  
**Lower**

**CA WELLS      CADDW0000018833**

Well ID:	3310031-080	Well Type:	MUNICIPAL
Source:	Department of Health Services		
Other Name:	RAUB WELL 04 - DESTROYED	GAMA PFAS Testing:	Not Reported
Groundwater Quality Data:	<a href="https://gamagroundwater.waterboards.ca.gov/gama/gamamap/public/GamaDataDisplay.asp?dataset=DHS&amp;samp_date=&amp;global_id=&amp;assigned_name=3310031-080&amp;store_num=">https://gamagroundwater.waterboards.ca.gov/gama/gamamap/public/GamaDataDisplay.asp?dataset=DHS&amp;samp_date=&amp;global_id=&amp;assigned_name=3310031-080&amp;store_num=</a>		
GeoTracker Data:	Not Reported		

**P119**  
**NE**  
**1/2 - 1 Mile**  
**Higher**

**FED USGS      USGS40000140720**

Organization ID:	USGS-CA		
Organization Name:	USGS California Water Science Center		
Monitor Location:	001S004W13N002S	Type:	Well
Description:	Not Reported	HUC:	18070203
Drainage Area:	Not Reported	Drainage Area Units:	Not Reported
Contrib Drainage Area:	Not Reported	Contrib Drainage Area Unts:	Not Reported
Aquifer:	California Coastal Basin aquifers		
Formation Type:	Not Reported	Aquifer Type:	Not Reported
Construction Date:	1929	Well Depth:	286
Well Depth Units:	ft	Well Hole Depth:	297
Well Hole Depth Units:	ft		

**R120**  
**WNW**  
**1/2 - 1 Mile**  
**Lower**

**CA WELLS      CADWR0000037884**

Well ID:	01S04W23D003S	Well Type:	UNK
Source:	Department of Water Resources		
Other Name:	01S04W23D003S	GAMA PFAS Testing:	Not Reported
Groundwater Quality Data:	<a href="https://gamagroundwater.waterboards.ca.gov/gama/gamamap/public/GamaDataDisplay.asp?dataset=DWR&amp;samp_date=&amp;global_id=&amp;assigned_name=01S04W23D003S&amp;store_num=">https://gamagroundwater.waterboards.ca.gov/gama/gamamap/public/GamaDataDisplay.asp?dataset=DWR&amp;samp_date=&amp;global_id=&amp;assigned_name=01S04W23D003S&amp;store_num=</a>		
GeoTracker Data:	Not Reported		

# GEOCHECK® - PHYSICAL SETTING SOURCE MAP FINDINGS

Map ID  
Direction  
Distance  
Elevation

Database      EDR ID Number

**R121**  
**WNW**  
**1/2 - 1 Mile**  
**Lower**

**CA WELLS      CADWR0000031933**

Well ID:	01S04W23D002S	Well Type:	UNK
Source:	Department of Water Resources		
Other Name:	01S04W23D002S	GAMA PFAS Testing:	Not Reported
Groundwater Quality Data:	<a href="https://gamagroundwater.waterboards.ca.gov/gama/gamamap/public/GamaDataDisplay.asp?dataset=DWR&amp;samp_date=&amp;global_id=&amp;assigned_name=01S04W23D002S&amp;store_num=">https://gamagroundwater.waterboards.ca.gov/gama/gamamap/public/GamaDataDisplay.asp?dataset=DWR&amp;samp_date=&amp;global_id=&amp;assigned_name=01S04W23D002S&amp;store_num=</a>		
GeoTracker Data:	Not Reported		

**P122**  
**NE**  
**1/2 - 1 Mile**  
**Higher**

**CA WELLS      CAUSGSN00008036**

Well ID:	USGS-340447117152701	Well Type:	UNK
Source:	United States Geological Survey		
Other Name:	USGS-340447117152701	GAMA PFAS Testing:	Not Reported
Groundwater Quality Data:	<a href="https://gamagroundwater.waterboards.ca.gov/gama/gamamap/public/GamaDataDisplay.asp?dataset=USGSNEW&amp;samp_date=&amp;global_id=&amp;assigned_name=USGS-340447117152701&amp;store_num=">https://gamagroundwater.waterboards.ca.gov/gama/gamamap/public/GamaDataDisplay.asp?dataset=USGSNEW&amp;samp_date=&amp;global_id=&amp;assigned_name=USGS-340447117152701&amp;store_num=</a>		
GeoTracker Data:	Not Reported		

**T123**  
**SSE**  
**1/2 - 1 Mile**  
**Higher**

**CA WELLS      CAEDF0000078536**

Well ID:	T0607100504-MW-8	Well Type:	MONITORING
Source:	EDF	Other Name:	MW-8
GAMA PFAS Testing:	Not Reported		
Groundwater Quality Data:	<a href="https://gamagroundwater.waterboards.ca.gov/gama/gamamap/public/GamaDataDisplay.asp?dataset=EDF&amp;samp_date=&amp;global_id=T0607100504&amp;assigned_name=MW-8&amp;store_num=">https://gamagroundwater.waterboards.ca.gov/gama/gamamap/public/GamaDataDisplay.asp?dataset=EDF&amp;samp_date=&amp;global_id=T0607100504&amp;assigned_name=MW-8&amp;store_num=</a>		
GeoTracker Data:	<a href="https://geotracker.waterboards.ca.gov/profile_report.asp?cmd=MWEDFResults&amp;global_id=T0607100504&amp;assigned_name=MW-8">https://geotracker.waterboards.ca.gov/profile_report.asp?cmd=MWEDFResults&amp;global_id=T0607100504&amp;assigned_name=MW-8</a>		

**124**  
**West**  
**1/2 - 1 Mile**  
**Lower**

**CA WELLS      929**

Seq:	929	Prim sta c:	01S/04W-22H04 S
Frds no:	3310031100	County:	33
District:	14	User id:	WAT
System no:	3310031	Water type:	G
Source nam:	WARREN WELL 01	Station ty:	WELL/AMBNT/MUN/INTAKE/SUPPLY
Latitude:	340417.8	Longitude:	1171628.4
Precision:	1	Status:	AR
Comment 1:	Not Reported	Comment 2:	Not Reported
Comment 3:	Not Reported	Comment 4:	Not Reported
Comment 5:	Not Reported	Comment 6:	Not Reported
Comment 7:	Not Reported		

## GEOCHECK® - PHYSICAL SETTING SOURCE MAP FINDINGS

System no:	3310031	System nam:	Riverside, City Of
Hqname:	Not Reported	Address:	3900 MAIN STREET
City:	RIVERSIDE	State:	CA
Zip:	92522	Zip ext:	Not Reported
Pop serv:	245000	Connection:	58586
Area serve:	RIVERSIDE		
Sample date:	26-MAR-18	Finding:	5.5
Chemical:	NITRATE (AS N)	Report units:	MG/L
Dir:	0.4		
Sample date:	05-OCT-17	Finding:	6.6
Chemical:	NITRATE (AS N)	Report units:	MG/L
Dir:	0.4		
Sample date:	27-JUL-17	Finding:	4.4
Chemical:	PERCHLORATE	Report units:	UG/L
Dir:	4.		
Sample date:	27-JUL-17	Finding:	6.6
Chemical:	NITRATE (AS N)	Report units:	MG/L
Dir:	0.4		
Sample date:	20-APR-17	Finding:	6.8
Chemical:	NITRATE (AS N)	Report units:	MG/L
Dir:	0.4		
Sample date:	20-APR-17	Finding:	4.9
Chemical:	PERCHLORATE	Report units:	UG/L
Dir:	4.		
Sample date:	29-MAR-17	Finding:	5.9
Chemical:	NITRATE (AS N)	Report units:	MG/L
Dir:	0.4		
Sample date:	29-MAR-17	Finding:	4.9
Chemical:	PERCHLORATE	Report units:	UG/L
Dir:	4.		
Sample date:	12-JAN-17	Finding:	0.75
Chemical:	NITRATE (AS N)	Report units:	MG/L
Dir:	0.4		
Sample date:	28-OCT-16	Finding:	4.6
Chemical:	NITRATE (AS N)	Report units:	MG/L
Dir:	0.4		
Sample date:	28-OCT-16	Finding:	4.8
Chemical:	CHROMIUM, HEXAVALENT	Report units:	UG/L
Dir:	1.		
Sample date:	28-OCT-16	Finding:	0.81
Chemical:	TRICHLOROETHYLENE	Report units:	UG/L
Dir:	0.5		
Sample date:	28-OCT-16	Finding:	4.7
Chemical:	PERCHLORATE	Report units:	UG/L
Dir:	4.		
Sample date:	30-SEP-16	Finding:	4.4
Chemical:	PERCHLORATE	Report units:	UG/L
Dir:	4.		

## GEOCHECK® - PHYSICAL SETTING SOURCE MAP FINDINGS

Sample date:	31-AUG-16	Finding:	4.9
Chemical:	PERCHLORATE	Report units:	UG/L
Dir:	4.		
Sample date:	14-JUL-16	Finding:	7.
Chemical:	NITRATE (AS N)	Report units:	MG/L
Dir:	0.4		
Sample date:	14-JUL-16	Finding:	7.
Chemical:	GROSS ALPHA	Report units:	PCI/L
Dir:	3.		
Sample date:	14-JUL-16	Finding:	3.4
Chemical:	GROSS ALPHA COUNTING ERROR	Report units:	PCI/L
Dir:	0.		
Sample date:	14-JUL-16	Finding:	3.8
Chemical:	URANIUM (PCI/L)	Report units:	PCI/L
Dir:	1.		
Sample date:	14-JUL-16	Finding:	4.8
Chemical:	PERCHLORATE	Report units:	UG/L
Dir:	4.		
Sample date:	14-JUL-16	Finding:	3.
Chemical:	GROSS ALPHA MDA95	Report units:	PCI/L
Dir:	0.		
Sample date:	10-JUN-16	Finding:	5.4
Chemical:	PERCHLORATE	Report units:	UG/L
Dir:	4.		
Sample date:	13-MAY-16	Finding:	4.7
Chemical:	PERCHLORATE	Report units:	UG/L
Dir:	4.		
Sample date:	21-APR-16	Finding:	5.9
Chemical:	PERCHLORATE	Report units:	UG/L
Dir:	4.		
Sample date:	21-APR-16	Finding:	4.6
Chemical:	URANIUM (PCI/L)	Report units:	PCI/L
Dir:	1.		
Sample date:	21-APR-16	Finding:	3.1
Chemical:	GROSS ALPHA COUNTING ERROR	Report units:	PCI/L
Dir:	0.		
Sample date:	21-APR-16	Finding:	3.8
Chemical:	GROSS ALPHA	Report units:	PCI/L
Dir:	3.		
Sample date:	21-APR-16	Finding:	3.
Chemical:	GROSS ALPHA MDA95	Report units:	PCI/L
Dir:	0.		
Sample date:	21-APR-16	Finding:	7.2
Chemical:	NITRATE (AS N)	Report units:	MG/L
Dir:	0.4		
Sample date:	04-MAR-16	Finding:	5.
Chemical:	PERCHLORATE	Report units:	UG/L



## GEOCHECK® - PHYSICAL SETTING SOURCE MAP FINDINGS

Dir:	4.		
Sample date:	04-MAR-16	Finding:	4.
Chemical:	URANIUM (PCI/L)	Report units:	PCI/L
Dir:	1.		
Sample date:	04-MAR-16	Finding:	2.8
Chemical:	GROSS ALPHA COUNTING ERROR	Report units:	PCI/L
Dir:	0.		
Sample date:	04-MAR-16	Finding:	6.8
Chemical:	NITRATE (AS N)	Report units:	MG/L
Dir:	0.4		
Sample date:	04-MAR-16	Finding:	3.
Chemical:	GROSS ALPHA MDA95	Report units:	PCI/L
Dir:	0.		
Sample date:	18-DEC-15	Finding:	5.
Chemical:	PERCHLORATE	Report units:	UG/L
Dir:	4.		
Sample date:	29-OCT-15	Finding:	6.7
Chemical:	NITRATE (AS N)	Report units:	MG/L
Dir:	0.4		
Sample date:	29-OCT-15	Finding:	5.1
Chemical:	PERCHLORATE	Report units:	UG/L
Dir:	4.		
Sample date:	29-OCT-15	Finding:	30.
Chemical:	NITRATE (AS NO3)	Report units:	MG/L
Dir:	2.		
Sample date:	29-OCT-15	Finding:	4.3
Chemical:	URANIUM (PCI/L)	Report units:	PCI/L
Dir:	1.		
Sample date:	29-OCT-15	Finding:	3.
Chemical:	GROSS ALPHA COUNTING ERROR	Report units:	PCI/L
Dir:	0.		
Sample date:	29-OCT-15	Finding:	3.3
Chemical:	GROSS ALPHA	Report units:	PCI/L
Dir:	3.		
Sample date:	29-OCT-15	Finding:	3.
Chemical:	GROSS ALPHA MDA95	Report units:	PCI/L
Dir:	0.		
Sample date:	24-SEP-15	Finding:	5.4
Chemical:	PERCHLORATE	Report units:	UG/L
Dir:	4.		
Sample date:	27-AUG-15	Finding:	5.6
Chemical:	PERCHLORATE	Report units:	UG/L
Dir:	4.		
Sample date:	16-JUL-15	Finding:	32.
Chemical:	NITRATE (AS NO3)	Report units:	MG/L
Dir:	2.		

## GEOCHECK® - PHYSICAL SETTING SOURCE MAP FINDINGS

Sample date:	16-JUL-15	Finding:	3.
Chemical:	GROSS ALPHA MDA95	Report units:	PCI/L
Dir:	0.		
Sample date:	16-JUL-15	Finding:	3.3
Chemical:	GROSS ALPHA COUNTING ERROR	Report units:	PCI/L
Dir:	0.		
Sample date:	16-JUL-15	Finding:	4.8
Chemical:	URANIUM (PCI/L)	Report units:	PCI/L
Dir:	1.		
Sample date:	16-JUL-15	Finding:	5.3
Chemical:	GROSS ALPHA	Report units:	PCI/L
Dir:	3.		
Sample date:	16-JUL-15	Finding:	5.9
Chemical:	PERCHLORATE	Report units:	UG/L
Dir:	4.		
Sample date:	19-JUN-15	Finding:	4.8
Chemical:	PERCHLORATE	Report units:	UG/L
Dir:	4.		
Sample date:	21-MAY-15	Finding:	5.3
Chemical:	PERCHLORATE	Report units:	UG/L
Dir:	4.		
Sample date:	09-APR-15	Finding:	0.2
Chemical:	FOAMING AGENTS (MBAS)	Report units:	MG/L
Dir:	0.		
Sample date:	09-APR-15	Finding:	1.
Chemical:	LANGELIER INDEX @ 60 C	Report units:	Not Reported
Dir:	0.		
Sample date:	09-APR-15	Finding:	31.
Chemical:	NITRATE (AS NO3)	Report units:	MG/L
Dir:	2.		
Sample date:	09-APR-15	Finding:	5.3e-002
Chemical:	TURBIDITY, LABORATORY	Report units:	NTU
Dir:	0.1		
Sample date:	09-APR-15	Finding:	12.
Chemical:	AGGRSSIVE INDEX (CORROSIVITY)	Report units:	Not Reported
Dir:	0.		
Sample date:	09-APR-15	Finding:	7000.
Chemical:	NITRATE + NITRITE (AS N)	Report units:	MG/L
Dir:	0.4		
Sample date:	09-APR-15	Finding:	5.7
Chemical:	PERCHLORATE	Report units:	UG/L
Dir:	4.		
Sample date:	09-APR-15	Finding:	3.
Chemical:	GROSS ALPHA MDA95	Report units:	PCI/L
Dir:	0.		
Sample date:	09-APR-15	Finding:	4.2
Chemical:	URANIUM (PCI/L)	Report units:	PCI/L

## GEOCHECK® - PHYSICAL SETTING SOURCE MAP FINDINGS

Dir:	1.		
Sample date:	09-APR-15	Finding:	2.8
Chemical:	GROSS ALPHA COUNTING ERROR	Report units:	PCI/L
Dir:	0.		
Sample date:	09-APR-15	Finding:	8.
Chemical:	VANADIUM	Report units:	UG/L
Dir:	3.		
Sample date:	09-APR-15	Finding:	180.
Chemical:	BORON	Report units:	UG/L
Dir:	100.		
Sample date:	09-APR-15	Finding:	9.3
Chemical:	ARSENIC	Report units:	UG/L
Dir:	2.		
Sample date:	09-APR-15	Finding:	0.57
Chemical:	FLUORIDE (F) (NATURAL-SOURCE)	Report units:	MG/L
Dir:	0.1		
Sample date:	09-APR-15	Finding:	73.
Chemical:	SULFATE	Report units:	MG/L
Dir:	0.5		
Sample date:	09-APR-15	Finding:	42.
Chemical:	CHLORIDE	Report units:	MG/L
Dir:	0.		
Sample date:	09-APR-15	Finding:	1.8
Chemical:	POTASSIUM	Report units:	MG/L
Dir:	0.		
Sample date:	09-APR-15	Finding:	74.
Chemical:	SODIUM	Report units:	MG/L
Dir:	0.		
Sample date:	09-APR-15	Finding:	2.2
Chemical:	MAGNESIUM	Report units:	MG/L
Dir:	0.		
Sample date:	09-APR-15	Finding:	50.
Chemical:	CALCIUM	Report units:	MG/L
Dir:	0.		
Sample date:	09-APR-15	Finding:	130.
Chemical:	HARDNESS (TOTAL) AS CaCO <sub>3</sub>	Report units:	MG/L
Dir:	0.		
Sample date:	09-APR-15	Finding:	180.
Chemical:	BICARBONATE ALKALINITY	Report units:	MG/L
Dir:	0.		
Sample date:	09-APR-15	Finding:	140.
Chemical:	ALKALINITY (TOTAL) AS CaCO <sub>3</sub>	Report units:	MG/L
Dir:	0.		
Sample date:	09-APR-15	Finding:	8.1
Chemical:	PH, LABORATORY	Report units:	Not Reported
Dir:	0.		

## GEOCHECK® - PHYSICAL SETTING SOURCE MAP FINDINGS

Sample date:	09-APR-15	Finding:	630.
Chemical:	SPECIFIC CONDUCTANCE	Report units:	US
Dir:	0.		
Sample date:	09-APR-15	Finding:	380.
Chemical:	TOTAL DISSOLVED SOLIDS	Report units:	MG/L
Dir:	0.		
Sample date:	13-MAR-15	Finding:	5.1
Chemical:	PERCHLORATE	Report units:	UG/L
Dir:	4.		
Sample date:	13-MAR-15	Finding:	23.
Chemical:	NITRATE (AS NO3)	Report units:	MG/L
Dir:	2.		
Sample date:	13-MAR-15	Finding:	3.2
Chemical:	URANIUM (PCI/L)	Report units:	PCI/L
Dir:	1.		
Sample date:	13-MAR-15	Finding:	3.
Chemical:	GROSS ALPHA COUNTING ERROR	Report units:	PCI/L
Dir:	0.		
Sample date:	13-MAR-15	Finding:	3.3
Chemical:	GROSS ALPHA	Report units:	PCI/L
Dir:	3.		
Sample date:	13-MAR-15	Finding:	3.
Chemical:	GROSS ALPHA MDA95	Report units:	PCI/L
Dir:	0.		
Sample date:	09-OCT-14	Finding:	3.5
Chemical:	GROSS ALPHA COUNTING ERROR	Report units:	PCI/L
Dir:	0.		
Sample date:	09-OCT-14	Finding:	5.2
Chemical:	PERCHLORATE	Report units:	UG/L
Dir:	4.		
Sample date:	09-OCT-14	Finding:	8.6
Chemical:	GROSS ALPHA	Report units:	PCI/L
Dir:	3.		
Sample date:	09-OCT-14	Finding:	3.
Chemical:	GROSS ALPHA MDA95	Report units:	PCI/L
Dir:	0.		
Sample date:	09-OCT-14	Finding:	3.8
Chemical:	URANIUM (PCI/L)	Report units:	PCI/L
Dir:	1.		
Sample date:	09-OCT-14	Finding:	30.
Chemical:	NITRATE (AS NO3)	Report units:	MG/L
Dir:	2.		
Sample date:	17-SEP-14	Finding:	5.4
Chemical:	PERCHLORATE	Report units:	UG/L
Dir:	4.		
Sample date:	06-AUG-14	Finding:	5.9
Chemical:	PERCHLORATE	Report units:	UG/L

## GEOCHECK® - PHYSICAL SETTING SOURCE MAP FINDINGS

Dir:	4.		
Sample date:	09-JUL-14	Finding:	5.4
Chemical:	GROSS ALPHA	Report units:	PCI/L
Dir:	3.		
Sample date:	09-JUL-14	Finding:	3.2
Chemical:	GROSS ALPHA COUNTING ERROR	Report units:	PCI/L
Dir:	0.		
Sample date:	09-JUL-14	Finding:	3.7
Chemical:	URANIUM (PCI/L)	Report units:	PCI/L
Dir:	1.		
Sample date:	09-JUL-14	Finding:	33.
Chemical:	NITRATE (AS NO3)	Report units:	MG/L
Dir:	2.		
Sample date:	09-JUL-14	Finding:	5.2
Chemical:	PERCHLORATE	Report units:	UG/L
Dir:	4.		
Sample date:	09-JUL-14	Finding:	3.
Chemical:	GROSS ALPHA MDA95	Report units:	PCI/L
Dir:	0.		
Sample date:	05-JUN-14	Finding:	620.
Chemical:	SPECIFIC CONDUCTANCE	Report units:	US
Dir:	0.		
Sample date:	05-JUN-14	Finding:	3.
Chemical:	GROSS ALPHA MDA95	Report units:	PCI/L
Dir:	0.		
Sample date:	05-JUN-14	Finding:	130.
Chemical:	ALKALINITY (TOTAL) AS CaCO3	Report units:	MG/L
Dir:	0.		
Sample date:	05-JUN-14	Finding:	150.
Chemical:	BICARBONATE ALKALINITY	Report units:	MG/L
Dir:	0.		
Sample date:	05-JUN-14	Finding:	140.
Chemical:	HARDNESS (TOTAL) AS CaCO3	Report units:	MG/L
Dir:	0.		
Sample date:	05-JUN-14	Finding:	50.
Chemical:	CALCIUM	Report units:	MG/L
Dir:	0.		
Sample date:	05-JUN-14	Finding:	2.6
Chemical:	MAGNESIUM	Report units:	MG/L
Dir:	0.		
Sample date:	05-JUN-14	Finding:	76.
Chemical:	SODIUM	Report units:	MG/L
Dir:	0.		
Sample date:	05-JUN-14	Finding:	2.1
Chemical:	POTASSIUM	Report units:	MG/L
Dir:	0.		

## GEOCHECK® - PHYSICAL SETTING SOURCE MAP FINDINGS

Sample date:	05-JUN-14	Finding:	40.
Chemical:	CHLORIDE	Report units:	MG/L
Dir:	0.		
Sample date:	05-JUN-14	Finding:	72.
Chemical:	SULFATE	Report units:	MG/L
Dir:	0.5		
Sample date:	05-JUN-14	Finding:	0.56
Chemical:	FLUORIDE (F) (NATURAL-SOURCE)	Report units:	MG/L
Dir:	0.1		
Sample date:	05-JUN-14	Finding:	5.6
Chemical:	ARSENIC	Report units:	UG/L
Dir:	2.		
Sample date:	05-JUN-14	Finding:	160.
Chemical:	BORON	Report units:	UG/L
Dir:	100.		
Sample date:	05-JUN-14	Finding:	5.4
Chemical:	VANADIUM	Report units:	UG/L
Dir:	3.		
Sample date:	05-JUN-14	Finding:	5.9
Chemical:	GROSS ALPHA	Report units:	PCI/L
Dir:	3.		
Sample date:	05-JUN-14	Finding:	3.2
Chemical:	GROSS ALPHA COUNTING ERROR	Report units:	PCI/L
Dir:	0.		
Sample date:	05-JUN-14	Finding:	4.2
Chemical:	URANIUM (PCI/L)	Report units:	PCI/L
Dir:	1.		
Sample date:	05-JUN-14	Finding:	380.
Chemical:	TOTAL DISSOLVED SOLIDS	Report units:	MG/L
Dir:	0.		
Sample date:	05-JUN-14	Finding:	0.87
Chemical:	LANGELIER INDEX @ 60 C	Report units:	Not Reported
Dir:	0.		
Sample date:	05-JUN-14	Finding:	31.
Chemical:	NITRATE (AS NO3)	Report units:	MG/L
Dir:	2.		
Sample date:	05-JUN-14	Finding:	2500.
Chemical:	CARBON DIOXIDE	Report units:	UG/L
Dir:	0.		
Sample date:	05-JUN-14	Finding:	0.11
Chemical:	TURBIDITY, LABORATORY	Report units:	NTU
Dir:	0.1		
Sample date:	05-JUN-14	Finding:	12.
Chemical:	AGGRSSIVE INDEX (CORROSIVITY)	Report units:	Not Reported
Dir:	0.		
Sample date:	05-JUN-14	Finding:	7100.
Chemical:	NITRATE + NITRITE (AS N)	Report units:	MG/L

## GEOCHECK® - PHYSICAL SETTING SOURCE MAP FINDINGS

Dir:	0.4		
Sample date:	05-JUN-14	Finding:	5.7
Chemical:	PERCHLORATE	Report units:	UG/L
Dir:	4.		
Sample date:	05-JUN-14	Finding:	8.
Chemical:	PH, LABORATORY	Report units:	Not Reported
Dir:	0.		
Sample date:	19-SEP-13	Finding:	5.
Chemical:	PERCHLORATE	Report units:	UG/L
Dir:	4.		
Sample date:	12-SEP-13	Finding:	5.2
Chemical:	PERCHLORATE	Report units:	UG/L
Dir:	4.		
Sample date:	13-AUG-13	Finding:	34.
Chemical:	NITRATE (AS NO3)	Report units:	MG/L
Dir:	2.		
Sample date:	13-AUG-13	Finding:	3.8
Chemical:	URANIUM (PCI/L)	Report units:	PCI/L
Dir:	1.		
Sample date:	13-AUG-13	Finding:	5.2
Chemical:	PERCHLORATE	Report units:	UG/L
Dir:	4.		
Sample date:	13-AUG-13	Finding:	3.
Chemical:	GROSS ALPHA MDA95	Report units:	PCI/L
Dir:	0.		
Sample date:	13-AUG-13	Finding:	3.3
Chemical:	GROSS ALPHA COUNTING ERROR	Report units:	PCI/L
Dir:	0.		
Sample date:	13-AUG-13	Finding:	5.8
Chemical:	GROSS ALPHA	Report units:	PCI/L
Dir:	3.		
Sample date:	05-JUL-13	Finding:	5.2
Chemical:	PERCHLORATE	Report units:	UG/L
Dir:	4.		
Sample date:	05-JUN-13	Finding:	2.8
Chemical:	GROSS ALPHA COUNTING ERROR	Report units:	PCI/L
Dir:	0.		
Sample date:	05-JUN-13	Finding:	4.1
Chemical:	URANIUM (PCI/L)	Report units:	PCI/L
Dir:	1.		
Sample date:	05-JUN-13	Finding:	34.
Chemical:	NITRATE (AS NO3)	Report units:	MG/L
Dir:	2.		
Sample date:	05-JUN-13	Finding:	5.5
Chemical:	PERCHLORATE	Report units:	UG/L
Dir:	4.		

## GEOCHECK® - PHYSICAL SETTING SOURCE MAP FINDINGS

Sample date:	05-JUN-13	Finding:	3.
Chemical:	GROSS ALPHA MDA95	Report units:	PCI/L
Dir:	0.		
Sample date:	11-APR-13	Finding:	5.2
Chemical:	PERCHLORATE	Report units:	UG/L
Dir:	4.		
Sample date:	11-APR-13	Finding:	7600.
Chemical:	NITRATE + NITRITE (AS N)	Report units:	MG/L
Dir:	0.4		
Sample date:	11-APR-13	Finding:	12.
Chemical:	AGGRSSIVE INDEX (CORROSIVITY)	Report units:	Not Reported
Dir:	0.		
Sample date:	11-APR-13	Finding:	0.26
Chemical:	TURBIDITY, LABORATORY	Report units:	NTU
Dir:	0.1		
Sample date:	11-APR-13	Finding:	33.
Chemical:	NITRATE (AS NO3)	Report units:	MG/L
Dir:	2.		
Sample date:	11-APR-13	Finding:	1.1
Chemical:	LANGELIER INDEX @ 60 C	Report units:	Not Reported
Dir:	0.		
Sample date:	11-APR-13	Finding:	180.
Chemical:	BORON	Report units:	UG/L
Dir:	100.		
Sample date:	11-APR-13	Finding:	5.8
Chemical:	VANADIUM	Report units:	UG/L
Dir:	3.		
Sample date:	11-APR-13	Finding:	410.
Chemical:	TOTAL DISSOLVED SOLIDS	Report units:	MG/L
Dir:	0.		
Sample date:	11-APR-13	Finding:	6.
Chemical:	ARSENIC	Report units:	UG/L
Dir:	2.		
Sample date:	11-APR-13	Finding:	0.5
Chemical:	FLUORIDE (F) (NATURAL-SOURCE)	Report units:	MG/L
Dir:	0.1		
Sample date:	11-APR-13	Finding:	68.
Chemical:	SULFATE	Report units:	MG/L
Dir:	0.5		
Sample date:	11-APR-13	Finding:	43.
Chemical:	CHLORIDE	Report units:	MG/L
Dir:	0.		
Sample date:	11-APR-13	Finding:	2.3
Chemical:	POTASSIUM	Report units:	MG/L
Dir:	0.		
Sample date:	11-APR-13	Finding:	630.
Chemical:	SPECIFIC CONDUCTANCE	Report units:	US



## GEOCHECK® - PHYSICAL SETTING SOURCE MAP FINDINGS

Dir:	0.		
Sample date:	11-APR-13	Finding:	8.1
Chemical:	PH, LABORATORY	Report units:	Not Reported
Dir:	0.		
Sample date:	11-APR-13	Finding:	140.
Chemical:	ALKALINITY (TOTAL) AS CaCO <sub>3</sub>	Report units:	MG/L
Dir:	0.		
Sample date:	11-APR-13	Finding:	170.
Chemical:	BICARBONATE ALKALINITY	Report units:	MG/L
Dir:	0.		
Sample date:	11-APR-13	Finding:	160.
Chemical:	HARDNESS (TOTAL) AS CaCO <sub>3</sub>	Report units:	MG/L
Dir:	0.		
Sample date:	11-APR-13	Finding:	61.
Chemical:	CALCIUM	Report units:	MG/L
Dir:	0.		
Sample date:	11-APR-13	Finding:	2.4
Chemical:	MAGNESIUM	Report units:	MG/L
Dir:	0.		
Sample date:	11-APR-13	Finding:	91.
Chemical:	SODIUM	Report units:	MG/L
Dir:	0.		
Sample date:	05-MAR-13	Finding:	3.
Chemical:	GROSS ALPHA MDA95	Report units:	PCI/L
Dir:	0.		
Sample date:	05-MAR-13	Finding:	5.1
Chemical:	PERCHLORATE	Report units:	UG/L
Dir:	4.		
Sample date:	05-MAR-13	Finding:	34.
Chemical:	NITRATE (AS NO <sub>3</sub> )	Report units:	MG/L
Dir:	2.		
Sample date:	05-MAR-13	Finding:	3.8
Chemical:	URANIUM (PCI/L)	Report units:	PCI/L
Dir:	1.		
Sample date:	05-MAR-13	Finding:	2.6
Chemical:	GROSS ALPHA COUNTING ERROR	Report units:	PCI/L
Dir:	0.		
Sample date:	04-OCT-12	Finding:	4.8
Chemical:	PERCHLORATE	Report units:	UG/L
Dir:	4.		
Sample date:	04-OCT-12	Finding:	34.
Chemical:	NITRATE (AS NO <sub>3</sub> )	Report units:	MG/L
Dir:	2.		
Sample date:	04-OCT-12	Finding:	4.9
Chemical:	URANIUM (PCI/L)	Report units:	PCI/L
Dir:	1.		

## GEOCHECK® - PHYSICAL SETTING SOURCE MAP FINDINGS

Sample date:	04-OCT-12	Finding:	3.
Chemical:	GROSS ALPHA MDA95	Report units:	PCI/L
Dir:	0.		
Sample date:	04-OCT-12	Finding:	4.2
Chemical:	GROSS ALPHA	Report units:	PCI/L
Dir:	3.		
Sample date:	04-OCT-12	Finding:	3.5
Chemical:	CHROMIUM, HEXAVALENT	Report units:	UG/L
Dir:	1.		
Sample date:	04-OCT-12	Finding:	2.8
Chemical:	GROSS ALPHA COUNTING ERROR	Report units:	PCI/L
Dir:	0.		
Sample date:	03-AUG-12	Finding:	5.6
Chemical:	PERCHLORATE	Report units:	UG/L
Dir:	4.		
Sample date:	21-JUN-12	Finding:	2.7
Chemical:	GROSS ALPHA COUNTING ERROR	Report units:	PCI/L
Dir:	0.		
Sample date:	21-JUN-12	Finding:	3.
Chemical:	GROSS ALPHA MDA95	Report units:	PCI/L
Dir:	0.		
Sample date:	21-JUN-12	Finding:	34.
Chemical:	NITRATE (AS NO3)	Report units:	MG/L
Dir:	2.		
Sample date:	21-JUN-12	Finding:	4.
Chemical:	URANIUM (PCI/L)	Report units:	PCI/L
Dir:	1.		
Sample date:	20-JUN-12	Finding:	5.4
Chemical:	PERCHLORATE	Report units:	UG/L
Dir:	4.		
Sample date:	16-MAY-12	Finding:	5.1
Chemical:	PERCHLORATE	Report units:	UG/L
Dir:	4.		
Sample date:	19-APR-12	Finding:	5.2
Chemical:	PERCHLORATE	Report units:	UG/L
Dir:	4.		
Sample date:	19-APR-12	Finding:	31.
Chemical:	NITRATE (AS NO3)	Report units:	MG/L
Dir:	2.		
Sample date:	19-APR-12	Finding:	2.6
Chemical:	GROSS ALPHA COUNTING ERROR	Report units:	PCI/L
Dir:	0.		
Sample date:	19-APR-12	Finding:	3.
Chemical:	GROSS ALPHA MDA95	Report units:	PCI/L
Dir:	0.		
Sample date:	19-APR-12	Finding:	0.54
Chemical:	FLUORIDE (F) (NATURAL-SOURCE)	Report units:	MG/L

## GEOCHECK® - PHYSICAL SETTING SOURCE MAP FINDINGS

Dir:	0.1		
Sample date:	19-APR-12	Finding:	4.3
Chemical:	ARSENIC	Report units:	UG/L
Dir:	2.		
Sample date:	19-APR-12	Finding:	130.
Chemical:	BORON	Report units:	UG/L
Dir:	100.		
Sample date:	19-APR-12	Finding:	3.6
Chemical:	URANIUM (PCI/L)	Report units:	PCI/L
Dir:	1.		

**P125  
NE  
1/2 - 1 Mile  
Higher**

**CA WELLS    CADDW0000021590**

Well ID:	3310031-032	Well Type:	MUNICIPAL
Source:	Department of Health Services		
Other Name:	GAGE WELL 29-3	GAMA PFAS Testing:	Not Reported
Groundwater Quality Data:	<a href="https://gamagroundwater.waterboards.ca.gov/gama/gamamap/public/GamaDataDisplay.asp?dataset=DHS&amp;samp_date=&amp;global_id=&amp;assigned_name=3310031-032&amp;store_num=">https://gamagroundwater.waterboards.ca.gov/gama/gamamap/public/GamaDataDisplay.asp?dataset=DHS&amp;samp_date=&amp;global_id=&amp;assigned_name=3310031-032&amp;store_num=</a>		
GeoTracker Data:	Not Reported		

**P126  
NE  
1/2 - 1 Mile  
Higher**

**CA WELLS    CAPFAS000000033**

Well ID:	3310031-032	Well Type:	MUNICIPAL
Source:	Department of Health Services		
Other Name:	GAGE WELL 29-3	GAMA PFAS Testing:	Yes
Groundwater Quality Data:	<a href="https://gamagroundwater.waterboards.ca.gov/gama/gamamap/public/GamaDataDisplay.asp?dataset=DHS&amp;samp_date=&amp;global_id=&amp;assigned_name=3310031-032&amp;store_num=">https://gamagroundwater.waterboards.ca.gov/gama/gamamap/public/GamaDataDisplay.asp?dataset=DHS&amp;samp_date=&amp;global_id=&amp;assigned_name=3310031-032&amp;store_num=</a>		
GeoTracker Data:	Not Reported		

**U127  
WNW  
1/2 - 1 Mile  
Lower**

**CA WELLS    CAUSGSN00009296**

Well ID:	USGS-340438117162301	Well Type:	UNK
Source:	United States Geological Survey		
Other Name:	USGS-340438117162301	GAMA PFAS Testing:	Not Reported
Groundwater Quality Data:	<a href="https://gamagroundwater.waterboards.ca.gov/gama/gamamap/public/GamaDataDisplay.asp?dataset=USGSNEW&amp;samp_date=&amp;global_id=&amp;assigned_name=USGS-340438117162301&amp;store_num=">https://gamagroundwater.waterboards.ca.gov/gama/gamamap/public/GamaDataDisplay.asp?dataset=USGSNEW&amp;samp_date=&amp;global_id=&amp;assigned_name=USGS-340438117162301&amp;store_num=</a>		
GeoTracker Data:	Not Reported		

## GEOCHECK® - PHYSICAL SETTING SOURCE MAP FINDINGS

Map ID  
Direction  
Distance  
Elevation

Database      EDR ID Number

**P128**  
**NE**  
**1/2 - 1 Mile**  
**Higher**

**FED USGS      USGS40000140723**

Organization ID:	USGS-CA		
Organization Name:	USGS California Water Science Center		
Monitor Location:	001S004W13N005S	Type:	Well
Description:	Not Reported	HUC:	18070203
Drainage Area:	Not Reported	Drainage Area Units:	Not Reported
Contrib Drainage Area:	Not Reported	Contrib Drainage Area Unts:	Not Reported
Aquifer:	California Coastal Basin aquifers		
Formation Type:	Not Reported	Aquifer Type:	Not Reported
Construction Date:	19560101	Well Depth:	1104
Well Depth Units:	ft	Well Hole Depth:	1126
Well Hole Depth Units:	ft		

**P129**  
**NE**  
**1/2 - 1 Mile**  
**Higher**

**CA WELLS      CAUSGSN00016647**

Well ID:	USGS-340448117152801	Well Type:	UNK
Source:	United States Geological Survey		
Other Name:	USGS-340448117152801	GAMA PFAS Testing:	Not Reported
Groundwater Quality Data:	<a href="https://gamagroundwater.waterboards.ca.gov/gama/gamamap/public/GamaDataDisplay.asp?dataset=USGSNEW&amp;amp_date=&amp;global_id=&amp;assigned_name=USGS-340448117152801&amp;store_num=">https://gamagroundwater.waterboards.ca.gov/gama/gamamap/public/GamaDataDisplay.asp?dataset=USGSNEW&amp;amp_date=&amp;global_id=&amp;assigned_name=USGS-340448117152801&amp;store_num=</a>		
GeoTracker Data:	Not Reported		

**130**  
**NW**  
**1/2 - 1 Mile**  
**Lower**

**CA WELLS      CADWR9000006671**

State Well #:	01S04W14P001S	Station ID:	2496
Well Name:	Not Reported	Basin Name:	San Bernardino
Well Use:	Unknown	Well Type:	Unknown
Well Depth:	0	Well Completion Rpt #:	Not Reported

**U131**  
**WNW**  
**1/2 - 1 Mile**  
**Lower**

**FED USGS      USGS40000140667**

Organization ID:	USGS-CA		
Organization Name:	USGS California Water Science Center		
Monitor Location:	001S004W23C003S	Type:	Well
Description:	NAWQA DATA ENTRY COM + VER 06/21/2000		
HUC:	18070203	Drainage Area:	Not Reported
Drainage Area Units:	Not Reported	Contrib Drainage Area:	Not Reported
Contrib Drainage Area Unts:	Not Reported	Aquifer:	California Coastal Basin aquifers
Formation Type:	Cenozoic Erathem	Aquifer Type:	Unconfined single aquifer
Construction Date:	19520101	Well Depth:	750
Well Depth Units:	ft	Well Hole Depth:	750

# GEOCHECK® - PHYSICAL SETTING SOURCE MAP FINDINGS

Well Hole Depth Units: ft

Ground water levels, Number of Measurements:	2	Level reading date:	2004-06-30
Feet below surface:	137.6	Feet to sea level:	Not Reported
Note:	Not Reported		

Level reading date:	2000-04-05	Feet below surface:	82
Feet to sea level:	Not Reported	Note:	Not Reported

**P132  
NE  
1/2 - 1 Mile  
Higher**

**CA WELLS 902**

Seq:	902	Prim sta c:	01S/04W-13N07 S
Frds no:	3310031111	County:	33
District:	14	User id:	WAT
System no:	3310031	Water type:	G
Source nam:	GAGE WELL 92-1	Station ty:	WELL/AMBNT/MUN/INTAKE/SUPPLY
Latitude:	340448.5	Longitude:	1171527.8
Precision:	1	Status:	AR
Comment 1:	Not Reported	Comment 2:	Not Reported
Comment 3:	Not Reported	Comment 4:	Not Reported
Comment 5:	Not Reported	Comment 6:	Not Reported
Comment 7:	Not Reported		
System no:	3310031	System nam:	Riverside, City Of
Hqname:	Not Reported	Address:	3900 MAIN STREET
City:	RIVERSIDE	State:	CA
Zip:	92522	Zip ext:	Not Reported
Pop serv:	245000	Connection:	58586
Area serve:	RIVERSIDE		
Sample date:	01-MAR-18	Finding:	4.2
Chemical:	NITRATE (AS N)	Report units:	MG/L
Dir:	0.4		
Sample date:	01-FEB-18	Finding:	4.
Chemical:	NITRATE (AS N)	Report units:	MG/L
Dir:	0.4		
Sample date:	11-JAN-18	Finding:	2.1e-002
Chemical:	DIBROMOCHLOROPROPANE (DBCP)	Report units:	UG/L
Dir:	1.e-002		
Sample date:	11-JAN-18	Finding:	9.4
Chemical:	PERCHLORATE	Report units:	UG/L
Dir:	4.		
Sample date:	11-JAN-18	Finding:	0.46
Chemical:	RADIUM 226 MDA95	Report units:	PCI/L
Dir:	0.		
Sample date:	11-JAN-18	Finding:	0.72
Chemical:	RADIUM 228 MDA95	Report units:	PCI/L
Dir:	0.		
Sample date:	11-JAN-18	Finding:	3.8
Chemical:	NITRATE (AS N)	Report units:	MG/L
Dir:	0.4		

## GEOCHECK® - PHYSICAL SETTING SOURCE MAP FINDINGS

Sample date:	11-JAN-18	Finding:	0.93
Chemical:	TRICHLOROETHYLENE	Report units:	UG/L
Dir:	0.5		
Sample date:	13-DEC-17	Finding:	3.8
Chemical:	NITRATE (AS N)	Report units:	MG/L
Dir:	0.4		
Sample date:	08-NOV-17	Finding:	4.9
Chemical:	NITRATE (AS N)	Report units:	MG/L
Dir:	0.4		
Sample date:	18-OCT-17	Finding:	0.76
Chemical:	TRICHLOROETHYLENE	Report units:	UG/L
Dir:	0.5		
Sample date:	18-OCT-17	Finding:	2.7e-002
Chemical:	DIBROMOCHLOROPROPANE (DBCP)	Report units:	UG/L
Dir:	1.e-002		
Sample date:	18-OCT-17	Finding:	4.7
Chemical:	NITRATE (AS N)	Report units:	MG/L
Dir:	0.4		
Sample date:	22-SEP-17	Finding:	4.6
Chemical:	NITRATE (AS N)	Report units:	MG/L
Dir:	0.4		
Sample date:	02-AUG-17	Finding:	4.8
Chemical:	NITRATE (AS N)	Report units:	MG/L
Dir:	0.4		
Sample date:	14-JUL-17	Finding:	4.7
Chemical:	NITRATE (AS N)	Report units:	MG/L
Dir:	0.4		
Sample date:	14-JUL-17	Finding:	0.95
Chemical:	TRICHLOROETHYLENE	Report units:	UG/L
Dir:	0.5		
Sample date:	14-JUL-17	Finding:	2.2e-002
Chemical:	DIBROMOCHLOROPROPANE (DBCP)	Report units:	UG/L
Dir:	1.e-002		
Sample date:	17-MAY-17	Finding:	2.e-002
Chemical:	DIBROMOCHLOROPROPANE (DBCP)	Report units:	UG/L
Dir:	1.e-002		
Sample date:	12-MAY-17	Finding:	4.7
Chemical:	NITRATE (AS N)	Report units:	MG/L
Dir:	0.4		
Sample date:	12-MAY-17	Finding:	0.96
Chemical:	TRICHLOROETHYLENE	Report units:	UG/L
Dir:	0.5		
Sample date:	06-APR-17	Finding:	4.7
Chemical:	NITRATE (AS N)	Report units:	MG/L
Dir:	0.4		
Sample date:	01-MAR-17	Finding:	4.
Chemical:	NITRATE (AS N)	Report units:	MG/L

## GEOCHECK® - PHYSICAL SETTING SOURCE MAP FINDINGS

Dir:	0.4		
Sample date:	01-FEB-17	Finding:	4.2
Chemical:	NITRATE (AS N)	Report units:	MG/L
Dir:	0.4		
Sample date:	11-JAN-17	Finding:	4.
Chemical:	NITRATE (AS N)	Report units:	MG/L
Dir:	0.4		
Sample date:	11-JAN-17	Finding:	0.74
Chemical:	TRICHLOROETHYLENE	Report units:	UG/L
Dir:	0.5		
Sample date:	11-JAN-17	Finding:	9.
Chemical:	PERCHLORATE	Report units:	UG/L
Dir:	4.		
Sample date:	20-OCT-16	Finding:	1.
Chemical:	TRICHLOROETHYLENE	Report units:	UG/L
Dir:	0.5		
Sample date:	20-OCT-16	Finding:	2.4e-002
Chemical:	DIBROMOCHLOROPROPANE (DBCP)	Report units:	UG/L
Dir:	1.e-002		
Sample date:	20-OCT-16	Finding:	1.8
Chemical:	CHROMIUM, HEXAVALENT	Report units:	UG/L
Dir:	1.		
Sample date:	20-OCT-16	Finding:	5.3
Chemical:	NITRATE (AS N)	Report units:	MG/L
Dir:	0.4		
Sample date:	06-OCT-16	Finding:	2.
Chemical:	GROSS ALPHA MDA95	Report units:	PCI/L
Dir:	0.		
Sample date:	06-OCT-16	Finding:	1.2
Chemical:	GROSS ALPHA COUNTING ERROR	Report units:	PCI/L
Dir:	0.		
Sample date:	06-OCT-16	Finding:	12.
Chemical:	URANIUM (PCI/L)	Report units:	PCI/L
Dir:	1.		
Sample date:	06-OCT-16	Finding:	8.9
Chemical:	GROSS ALPHA	Report units:	PCI/L
Dir:	3.		
Sample date:	15-SEP-16	Finding:	5.5
Chemical:	NITRATE (AS N)	Report units:	MG/L
Dir:	0.4		
Sample date:	15-SEP-16	Finding:	0.97
Chemical:	TRICHLOROETHYLENE	Report units:	UG/L
Dir:	0.5		
Sample date:	14-JUL-16	Finding:	8.7
Chemical:	URANIUM (PCI/L)	Report units:	PCI/L
Dir:	1.		

## GEOCHECK® - PHYSICAL SETTING SOURCE MAP FINDINGS

Sample date:	14-JUL-16	Finding:	5.9
Chemical:	GROSS ALPHA	Report units:	PCI/L
Dir:	3.		
Sample date:	14-JUL-16	Finding:	3.3
Chemical:	GROSS ALPHA COUNTING ERROR	Report units:	PCI/L
Dir:	0.		
Sample date:	14-JUL-16	Finding:	3.
Chemical:	GROSS ALPHA MDA95	Report units:	PCI/L
Dir:	0.		
Sample date:	15-JUN-16	Finding:	5.4
Chemical:	NITRATE + NITRITE (AS N)	Report units:	MG/L
Dir:	0.4		
Sample date:	15-JUN-16	Finding:	12.
Chemical:	AGGRSSIVE INDEX (CORROSIVITY)	Report units:	Not Reported
Dir:	0.		
Sample date:	15-JUN-16	Finding:	0.82
Chemical:	LANGELIER INDEX @ 60 C	Report units:	Not Reported
Dir:	0.		
Sample date:	15-JUN-16	Finding:	270.
Chemical:	TOTAL DISSOLVED SOLIDS	Report units:	MG/L
Dir:	0.		
Sample date:	15-JUN-16	Finding:	1.4
Chemical:	TRICHLOROETHYLENE	Report units:	UG/L
Dir:	0.5		
Sample date:	15-JUN-16	Finding:	2.3e-002
Chemical:	DIBROMOCHLOROPROPANE (DBCP)	Report units:	UG/L
Dir:	1.e-002		
Sample date:	15-JUN-16	Finding:	6.2
Chemical:	VANADIUM	Report units:	UG/L
Dir:	3.		
Sample date:	15-JUN-16	Finding:	0.6
Chemical:	FLUORIDE (F) (NATURAL-SOURCE)	Report units:	MG/L
Dir:	0.1		
Sample date:	15-JUN-16	Finding:	14.
Chemical:	CHLORIDE	Report units:	MG/L
Dir:	0.		
Sample date:	15-JUN-16	Finding:	2.4
Chemical:	POTASSIUM	Report units:	MG/L
Dir:	0.		
Sample date:	15-JUN-16	Finding:	37.
Chemical:	SODIUM	Report units:	MG/L
Dir:	0.		
Sample date:	15-JUN-16	Finding:	6.4
Chemical:	MAGNESIUM	Report units:	MG/L
Dir:	0.		
Sample date:	15-JUN-16	Finding:	46.
Chemical:	CALCIUM	Report units:	MG/L



## GEOCHECK® - PHYSICAL SETTING SOURCE MAP FINDINGS

Dir:	0.		
Sample date:	15-JUN-16	Finding:	140.
Chemical:	HARDNESS (TOTAL) AS CaCO <sub>3</sub>	Report units:	MG/L
Dir:	0.		
Sample date:	15-JUN-16	Finding:	5.4
Chemical:	NITRATE (AS N)	Report units:	MG/L
Dir:	0.4		
Sample date:	15-JUN-16	Finding:	170.
Chemical:	BICARBONATE ALKALINITY	Report units:	MG/L
Dir:	0.		
Sample date:	15-JUN-16	Finding:	140.
Chemical:	ALKALINITY (TOTAL) AS CaCO <sub>3</sub>	Report units:	MG/L
Dir:	0.		
Sample date:	15-JUN-16	Finding:	7.9
Chemical:	PH, LABORATORY	Report units:	Not Reported
Dir:	0.		
Sample date:	15-JUN-16	Finding:	440.
Chemical:	SPECIFIC CONDUCTANCE	Report units:	US
Dir:	0.		
Sample date:	15-JUN-16	Finding:	32.
Chemical:	SULFATE	Report units:	MG/L
Dir:	0.5		
Sample date:	13-APR-16	Finding:	10.
Chemical:	URANIUM (PCI/L)	Report units:	PCI/L
Dir:	1.		
Sample date:	13-APR-16	Finding:	3.3
Chemical:	GROSS ALPHA COUNTING ERROR	Report units:	PCI/L
Dir:	0.		
Sample date:	13-APR-16	Finding:	5.2
Chemical:	GROSS ALPHA	Report units:	PCI/L
Dir:	3.		
Sample date:	13-APR-16	Finding:	3.
Chemical:	GROSS ALPHA MDA95	Report units:	PCI/L
Dir:	0.		
Sample date:	03-MAR-16	Finding:	5.4
Chemical:	NITRATE (AS N)	Report units:	MG/L
Dir:	0.4		
Sample date:	03-MAR-16	Finding:	1.2
Chemical:	TRICHLOROETHYLENE	Report units:	UG/L
Dir:	0.5		
Sample date:	03-MAR-16	Finding:	2.6e-002
Chemical:	DIBROMOCHLOROPROPANE (DBCP)	Report units:	UG/L
Dir:	1.e-002		
Sample date:	07-JAN-16	Finding:	3.
Chemical:	GROSS ALPHA MDA95	Report units:	PCI/L
Dir:	0.		

## GEOCHECK® - PHYSICAL SETTING SOURCE MAP FINDINGS

Sample date:	07-JAN-16	Finding:	9.4
Chemical:	URANIUM (PCI/L)	Report units:	PCI/L
Dir:	1.		
Sample date:	07-JAN-16	Finding:	3.3
Chemical:	GROSS ALPHA COUNTING ERROR	Report units:	PCI/L
Dir:	0.		
Sample date:	07-JAN-16	Finding:	5.
Chemical:	GROSS ALPHA	Report units:	PCI/L
Dir:	3.		
Sample date:	09-DEC-15	Finding:	25.
Chemical:	NITRATE (AS NO3)	Report units:	MG/L
Dir:	2.		
Sample date:	09-DEC-15	Finding:	1.4
Chemical:	TRICHLOROETHYLENE	Report units:	UG/L
Dir:	0.5		
Sample date:	09-DEC-15	Finding:	2.6e-002
Chemical:	DIBROMOCHLOROPROPANE (DBCP)	Report units:	UG/L
Dir:	1.e-002		
Sample date:	09-DEC-15	Finding:	5.6
Chemical:	NITRATE (AS N)	Report units:	MG/L
Dir:	0.4		
Sample date:	09-OCT-15	Finding:	10.
Chemical:	URANIUM (PCI/L)	Report units:	PCI/L
Dir:	1.		
Sample date:	09-OCT-15	Finding:	3.1
Chemical:	GROSS ALPHA COUNTING ERROR	Report units:	PCI/L
Dir:	0.		
Sample date:	09-OCT-15	Finding:	3.4
Chemical:	GROSS ALPHA	Report units:	PCI/L
Dir:	3.		
Sample date:	09-OCT-15	Finding:	3.
Chemical:	GROSS ALPHA MDA95	Report units:	PCI/L
Dir:	0.		
Sample date:	17-SEP-15	Finding:	2.8e-002
Chemical:	DIBROMOCHLOROPROPANE (DBCP)	Report units:	UG/L
Dir:	1.e-002		
Sample date:	17-SEP-15	Finding:	1.1
Chemical:	TRICHLOROETHYLENE	Report units:	UG/L
Dir:	0.5		
Sample date:	17-SEP-15	Finding:	25.
Chemical:	NITRATE (AS NO3)	Report units:	MG/L
Dir:	2.		
Sample date:	08-JUL-15	Finding:	11.
Chemical:	URANIUM (PCI/L)	Report units:	PCI/L
Dir:	1.		
Sample date:	08-JUL-15	Finding:	3.
Chemical:	GROSS ALPHA MDA95	Report units:	PCI/L

## GEOCHECK® - PHYSICAL SETTING SOURCE MAP FINDINGS

Dir:	0.		
Sample date:	08-JUL-15	Finding:	3.6
Chemical:	GROSS ALPHA COUNTING ERROR	Report units:	PCI/L
Dir:	0.		
Sample date:	08-JUL-15	Finding:	6.6
Chemical:	GROSS ALPHA	Report units:	PCI/L
Dir:	3.		
Sample date:	04-JUN-15	Finding:	2.7e-002
Chemical:	DIBROMOCHLOROPROPANE (DBCP)	Report units:	UG/L
Dir:	1.e-002		
Sample date:	04-JUN-15	Finding:	1.2
Chemical:	TRICHLOROETHYLENE	Report units:	UG/L
Dir:	0.5		
Sample date:	04-JUN-15	Finding:	24.
Chemical:	NITRATE (AS NO3)	Report units:	MG/L
Dir:	2.		
Sample date:	02-APR-15	Finding:	3.
Chemical:	GROSS ALPHA COUNTING ERROR	Report units:	PCI/L
Dir:	0.		
Sample date:	02-APR-15	Finding:	3.
Chemical:	GROSS ALPHA MDA95	Report units:	PCI/L
Dir:	0.		
Sample date:	02-APR-15	Finding:	11.
Chemical:	URANIUM (PCI/L)	Report units:	PCI/L
Dir:	1.		
Sample date:	02-APR-15	Finding:	3.3
Chemical:	GROSS ALPHA	Report units:	PCI/L
Dir:	3.		
Sample date:	04-MAR-15	Finding:	20.
Chemical:	NITRATE (AS NO3)	Report units:	MG/L
Dir:	2.		
Sample date:	04-MAR-15	Finding:	1.1
Chemical:	TRICHLOROETHYLENE	Report units:	UG/L
Dir:	0.5		
Sample date:	04-MAR-15	Finding:	2.4e-002
Chemical:	DIBROMOCHLOROPROPANE (DBCP)	Report units:	UG/L
Dir:	1.e-002		
Sample date:	08-JAN-15	Finding:	8.
Chemical:	URANIUM (PCI/L)	Report units:	PCI/L
Dir:	1.		
Sample date:	08-JAN-15	Finding:	2.4e-002
Chemical:	DIBROMOCHLOROPROPANE (DBCP)	Report units:	UG/L
Dir:	1.e-002		
Sample date:	08-JAN-15	Finding:	0.98
Chemical:	TRICHLOROETHYLENE	Report units:	UG/L
Dir:	0.5		

## GEOCHECK® - PHYSICAL SETTING SOURCE MAP FINDINGS

Sample date:	08-JAN-15	Finding:	3.
Chemical:	GROSS ALPHA MDA95	Report units:	PCI/L
Dir:	0.		
Sample date:	08-JAN-15	Finding:	5.9
Chemical:	GROSS ALPHA	Report units:	PCI/L
Dir:	3.		
Sample date:	08-JAN-15	Finding:	3.4
Chemical:	GROSS ALPHA COUNTING ERROR	Report units:	PCI/L
Dir:	0.		
Sample date:	08-JAN-15	Finding:	21.
Chemical:	NITRATE (AS NO3)	Report units:	MG/L
Dir:	2.		
Sample date:	30-DEC-14	Finding:	4.2
Chemical:	GROSS ALPHA COUNTING ERROR	Report units:	PCI/L
Dir:	0.		
Sample date:	30-DEC-14	Finding:	3.
Chemical:	GROSS ALPHA MDA95	Report units:	PCI/L
Dir:	0.		
Sample date:	30-DEC-14	Finding:	37.
Chemical:	NITRATE (AS NO3)	Report units:	MG/L
Dir:	2.		
Sample date:	30-DEC-14	Finding:	1.9
Chemical:	TRICHLOROETHYLENE	Report units:	UG/L
Dir:	0.5		
Sample date:	30-DEC-14	Finding:	2.6e-002
Chemical:	DIBROMOCHLOROPROPANE (DBCP)	Report units:	UG/L
Dir:	1.e-002		
Sample date:	30-DEC-14	Finding:	15.
Chemical:	URANIUM (PCI/L)	Report units:	PCI/L
Dir:	1.		
Sample date:	25-SEP-14	Finding:	23.
Chemical:	NITRATE (AS NO3)	Report units:	MG/L
Dir:	2.		
Sample date:	25-SEP-14	Finding:	1.2
Chemical:	TRICHLOROETHYLENE	Report units:	UG/L
Dir:	0.5		
Sample date:	25-SEP-14	Finding:	2.2e-002
Chemical:	DIBROMOCHLOROPROPANE (DBCP)	Report units:	UG/L
Dir:	1.e-002		
Sample date:	10-JUL-14	Finding:	3.
Chemical:	GROSS ALPHA MDA95	Report units:	PCI/L
Dir:	0.		
Sample date:	10-JUL-14	Finding:	24.
Chemical:	NITRATE (AS NO3)	Report units:	MG/L
Dir:	2.		
Sample date:	10-JUL-14	Finding:	1.3
Chemical:	TRICHLOROETHYLENE	Report units:	UG/L

## GEOCHECK® - PHYSICAL SETTING SOURCE MAP FINDINGS

Dir:	0.5		
Sample date:	10-JUL-14	Finding:	2.7e-002
Chemical:	DIBROMOCHLOROPROPANE (DBCP)	Report units:	UG/L
Dir:	1.e-002		
Sample date:	10-JUL-14	Finding:	8.
Chemical:	URANIUM (PCI/L)	Report units:	PCI/L
Dir:	1.		
Sample date:	10-JUL-14	Finding:	3.5
Chemical:	GROSS ALPHA COUNTING ERROR	Report units:	PCI/L
Dir:	0.		
Sample date:	10-JUL-14	Finding:	9.4
Chemical:	GROSS ALPHA	Report units:	PCI/L
Dir:	3.		
Sample date:	02-APR-14	Finding:	4.1
Chemical:	GROSS ALPHA	Report units:	PCI/L
Dir:	3.		
Sample date:	02-APR-14	Finding:	3.1
Chemical:	GROSS ALPHA COUNTING ERROR	Report units:	PCI/L
Dir:	0.		
Sample date:	02-APR-14	Finding:	3.
Chemical:	GROSS ALPHA MDA95	Report units:	PCI/L
Dir:	0.		
Sample date:	02-APR-14	Finding:	8.7
Chemical:	URANIUM (PCI/L)	Report units:	PCI/L
Dir:	1.		
Sample date:	07-MAR-14	Finding:	2.4e-002
Chemical:	DIBROMOCHLOROPROPANE (DBCP)	Report units:	UG/L
Dir:	1.e-002		
Sample date:	07-MAR-14	Finding:	1.2
Chemical:	TRICHLOROETHYLENE	Report units:	UG/L
Dir:	0.5		
Sample date:	16-JAN-14	Finding:	1.5
Chemical:	TRICHLOROETHYLENE	Report units:	UG/L
Dir:	0.5		
Sample date:	09-JAN-14	Finding:	7.4
Chemical:	URANIUM (PCI/L)	Report units:	PCI/L
Dir:	1.		
Sample date:	09-JAN-14	Finding:	3.
Chemical:	GROSS ALPHA MDA95	Report units:	PCI/L
Dir:	0.		
Sample date:	09-JAN-14	Finding:	3.6
Chemical:	GROSS ALPHA COUNTING ERROR	Report units:	PCI/L
Dir:	0.		
Sample date:	09-JAN-14	Finding:	8.4
Chemical:	GROSS ALPHA	Report units:	PCI/L
Dir:	3.		

## GEOCHECK® - PHYSICAL SETTING SOURCE MAP FINDINGS

Sample date:	12-DEC-13	Finding:	1.2
Chemical:	TRICHLOROETHYLENE	Report units:	UG/L
Dir:	0.5		
Sample date:	12-DEC-13	Finding:	3.
Chemical:	GROSS ALPHA MDA95	Report units:	PCI/L
Dir:	0.		
Sample date:	12-DEC-13	Finding:	7.4
Chemical:	URANIUM (PCI/L)	Report units:	PCI/L
Dir:	1.		
Sample date:	12-DEC-13	Finding:	3.e-002
Chemical:	DIBROMOCHLOROPROPANE (DBCP)	Report units:	UG/L
Dir:	1.e-002		
Sample date:	12-DEC-13	Finding:	5.3
Chemical:	GROSS ALPHA	Report units:	PCI/L
Dir:	3.		
Sample date:	12-DEC-13	Finding:	3.3
Chemical:	GROSS ALPHA COUNTING ERROR	Report units:	PCI/L
Dir:	0.		
Sample date:	05-SEP-13	Finding:	23.
Chemical:	NITRATE (AS NO3)	Report units:	MG/L
Dir:	2.		
Sample date:	05-SEP-13	Finding:	2.4e-002
Chemical:	DIBROMOCHLOROPROPANE (DBCP)	Report units:	UG/L
Dir:	1.e-002		
Sample date:	05-SEP-13	Finding:	1.3
Chemical:	TRICHLOROETHYLENE	Report units:	UG/L
Dir:	0.5		
Sample date:	11-JUL-13	Finding:	250.
Chemical:	TOTAL DISSOLVED SOLIDS	Report units:	MG/L
Dir:	0.		
Sample date:	06-JUN-13	Finding:	2.6e-002
Chemical:	DIBROMOCHLOROPROPANE (DBCP)	Report units:	UG/L
Dir:	1.e-002		
Sample date:	06-JUN-13	Finding:	1.2
Chemical:	TRICHLOROETHYLENE	Report units:	UG/L
Dir:	0.5		
Sample date:	06-JUN-13	Finding:	250.
Chemical:	TOTAL DISSOLVED SOLIDS	Report units:	MG/L
Dir:	0.		
Sample date:	06-JUN-13	Finding:	1.2
Chemical:	LANGELIER INDEX @ 60 C	Report units:	Not Reported
Dir:	0.		
Sample date:	06-JUN-13	Finding:	20.
Chemical:	NITRATE (AS NO3)	Report units:	MG/L
Dir:	2.		
Sample date:	06-JUN-13	Finding:	0.15
Chemical:	TURBIDITY, LABORATORY	Report units:	NTU

## GEOCHECK® - PHYSICAL SETTING SOURCE MAP FINDINGS

Dir:	0.1		
Sample date:	06-JUN-13	Finding:	13.
Chemical:	AGGRSSIVE INDEX (CORROSIVITY)	Report units:	Not Reported
Dir:	0.		
Sample date:	06-JUN-13	Finding:	4500.
Chemical:	NITRATE + NITRITE (AS N)	Report units:	MG/L
Dir:	0.4		
Sample date:	06-JUN-13	Finding:	3.
Chemical:	GROSS ALPHA MDA95	Report units:	PCI/L
Dir:	0.		
Sample date:	06-JUN-13	Finding:	7.5
Chemical:	URANIUM (PCI/L)	Report units:	PCI/L
Dir:	1.		
Sample date:	06-JUN-13	Finding:	3.1
Chemical:	GROSS ALPHA COUNTING ERROR	Report units:	PCI/L
Dir:	0.		
Sample date:	06-JUN-13	Finding:	5.4
Chemical:	GROSS ALPHA	Report units:	PCI/L
Dir:	3.		
Sample date:	06-JUN-13	Finding:	0.76
Chemical:	FLUORIDE (F) (NATURAL-SOURCE)	Report units:	MG/L
Dir:	0.1		
Sample date:	06-JUN-13	Finding:	30.
Chemical:	SULFATE	Report units:	MG/L
Dir:	0.5		
Sample date:	06-JUN-13	Finding:	13.
Chemical:	CHLORIDE	Report units:	MG/L
Dir:	0.		
Sample date:	06-JUN-13	Finding:	2.6
Chemical:	POTASSIUM	Report units:	MG/L
Dir:	0.		
Sample date:	06-JUN-13	Finding:	42.
Chemical:	SODIUM	Report units:	MG/L
Dir:	0.		
Sample date:	06-JUN-13	Finding:	5.1
Chemical:	MAGNESIUM	Report units:	MG/L
Dir:	0.		
Sample date:	06-JUN-13	Finding:	41.
Chemical:	CALCIUM	Report units:	MG/L
Dir:	0.		
Sample date:	06-JUN-13	Finding:	120.
Chemical:	HARDNESS (TOTAL) AS CaCO3	Report units:	MG/L
Dir:	0.		
Sample date:	06-JUN-13	Finding:	2.3
Chemical:	CARBONATE ALKALINITY	Report units:	MG/L
Dir:	0.		

## GEOCHECK® - PHYSICAL SETTING SOURCE MAP FINDINGS

Sample date:	06-JUN-13	Finding:	150.
Chemical:	BICARBONATE ALKALINITY	Report units:	MG/L
Dir:	0.		
Sample date:	06-JUN-13	Finding:	130.
Chemical:	ALKALINITY (TOTAL) AS CaCO3	Report units:	MG/L
Dir:	0.		
Sample date:	06-JUN-13	Finding:	8.4
Chemical:	PH, LABORATORY	Report units:	Not Reported
Dir:	0.		
Sample date:	06-JUN-13	Finding:	410.
Chemical:	SPECIFIC CONDUCTANCE	Report units:	US
Dir:	0.		
Sample date:	06-JUN-13	Finding:	2.
Chemical:	ODOR THRESHOLD @ 60 C	Report units:	TON
Dir:	1.		
Sample date:	06-JUN-13	Finding:	6.9
Chemical:	VANADIUM	Report units:	UG/L
Dir:	3.		
Sample date:	04-APR-13	Finding:	22.
Chemical:	NITRATE (AS NO3)	Report units:	MG/L
Dir:	2.		
Sample date:	04-APR-13	Finding:	2.9e-002
Chemical:	DIBROMOCHLOROPROPANE (DBCP)	Report units:	UG/L
Dir:	1.e-002		
Sample date:	04-APR-13	Finding:	1.6
Chemical:	TRICHLOROETHYLENE	Report units:	UG/L
Dir:	0.5		
Sample date:	01-FEB-13	Finding:	6.9
Chemical:	URANIUM (PCI/L)	Report units:	PCI/L
Dir:	1.		
Sample date:	01-FEB-13	Finding:	2.9
Chemical:	GROSS ALPHA COUNTING ERROR	Report units:	PCI/L
Dir:	0.		
Sample date:	01-FEB-13	Finding:	6.4
Chemical:	GROSS ALPHA	Report units:	PCI/L
Dir:	3.		
Sample date:	01-FEB-13	Finding:	1.4
Chemical:	TRICHLOROETHYLENE	Report units:	UG/L
Dir:	0.5		
Sample date:	01-FEB-13	Finding:	3.
Chemical:	GROSS ALPHA MDA95	Report units:	PCI/L
Dir:	0.		
Sample date:	01-FEB-13	Finding:	3.e-002
Chemical:	DIBROMOCHLOROPROPANE (DBCP)	Report units:	UG/L
Dir:	1.e-002		
Sample date:	10-JAN-13	Finding:	2.
Chemical:	TRICHLOROETHYLENE	Report units:	UG/L



## GEOCHECK® - PHYSICAL SETTING SOURCE MAP FINDINGS

Dir:	0.5		
Sample date:	13-DEC-12	Finding:	3.3e-002
Chemical:	DIBROMOCHLOROPROPANE (DBCP)	Report units:	UG/L
Dir:	1.e-002		
Sample date:	13-DEC-12	Finding:	1.1
Chemical:	TRICHLOROETHYLENE	Report units:	UG/L
Dir:	0.5		
Sample date:	13-SEP-12	Finding:	1.9
Chemical:	CHROMIUM, HEXAVALENT	Report units:	UG/L
Dir:	1.		
Sample date:	13-SEP-12	Finding:	1.6
Chemical:	TRICHLOROETHYLENE	Report units:	UG/L
Dir:	0.5		
Sample date:	13-SEP-12	Finding:	20.
Chemical:	NITRATE (AS NO3)	Report units:	MG/L
Dir:	2.		
Sample date:	13-SEP-12	Finding:	3.8e-002
Chemical:	DIBROMOCHLOROPROPANE (DBCP)	Report units:	UG/L
Dir:	1.e-002		
Sample date:	26-JUL-12	Finding:	3.
Chemical:	GROSS ALPHA MDA95	Report units:	PCI/L
Dir:	0.		
Sample date:	26-JUL-12	Finding:	6.4
Chemical:	URANIUM (PCI/L)	Report units:	PCI/L
Dir:	1.		
Sample date:	26-JUL-12	Finding:	2.7
Chemical:	GROSS ALPHA COUNTING ERROR	Report units:	PCI/L
Dir:	0.		
Sample date:	26-JUL-12	Finding:	4.
Chemical:	GROSS ALPHA	Report units:	PCI/L
Dir:	3.		
Sample date:	01-JUN-12	Finding:	4.6e-002
Chemical:	DIBROMOCHLOROPROPANE (DBCP)	Report units:	UG/L
Dir:	1.e-002		
Sample date:	01-JUN-12	Finding:	20.
Chemical:	NITRATE (AS NO3)	Report units:	MG/L
Dir:	2.		
Sample date:	01-JUN-12	Finding:	2.
Chemical:	TRICHLOROETHYLENE	Report units:	UG/L
Dir:	0.5		
Sample date:	01-MAR-12	Finding:	3.
Chemical:	GROSS ALPHA MDA95	Report units:	PCI/L
Dir:	0.		
Sample date:	01-MAR-12	Finding:	5.9
Chemical:	URANIUM (PCI/L)	Report units:	PCI/L
Dir:	1.		

## GEOCHECK® - PHYSICAL SETTING SOURCE MAP FINDINGS

Sample date:	01-MAR-12	Finding:	2.6
Chemical:	GROSS ALPHA COUNTING ERROR	Report units:	PCI/L
Dir:	0.		
Sample date:	01-MAR-12	Finding:	4.5
Chemical:	GROSS ALPHA	Report units:	PCI/L
Dir:	3.		
Sample date:	01-MAR-12	Finding:	1.4
Chemical:	TRICHLOROETHYLENE	Report units:	UG/L
Dir:	0.5		
Sample date:	01-MAR-12	Finding:	3.3e-002
Chemical:	DIBROMOCHLOROPROPANE (DBCP)	Report units:	UG/L
Dir:	1.e-002		
Sample date:	02-FEB-12	Finding:	4.9
Chemical:	GROSS ALPHA	Report units:	PCI/L
Dir:	3.		
Sample date:	02-FEB-12	Finding:	2.6
Chemical:	GROSS ALPHA COUNTING ERROR	Report units:	PCI/L
Dir:	0.		
Sample date:	02-FEB-12	Finding:	6.8
Chemical:	URANIUM (PCI/L)	Report units:	PCI/L
Dir:	1.		
Sample date:	02-FEB-12	Finding:	3.
Chemical:	GROSS ALPHA MDA95	Report units:	PCI/L
Dir:	0.		
Sample date:	11-JAN-12	Finding:	4.1e-002
Chemical:	DIBROMOCHLOROPROPANE (DBCP)	Report units:	UG/L
Dir:	1.e-002		
Sample date:	11-JAN-12	Finding:	2.6
Chemical:	TRICHLOROETHYLENE	Report units:	UG/L
Dir:	0.5		
Sample date:	11-JAN-12	Finding:	22.
Chemical:	NITRATE (AS NO3)	Report units:	MG/L
Dir:	2.		

**133**  
**South**  
**1/2 - 1 Mile**  
**Higher**

**FED USGS**

**USGS40000140415**

Organization ID:	USGS-CA		
Organization Name:	USGS California Water Science Center		
Monitor Location:	001S004W23Q003S	Type:	Well
Description:	Not Reported	HUC:	18070203
Drainage Area:	Not Reported	Drainage Area Units:	Not Reported
Contrib Drainage Area:	Not Reported	Contrib Drainage Area Unts:	Not Reported
Aquifer:	California Coastal Basin aquifers		
Formation Type:	Not Reported	Aquifer Type:	Not Reported
Construction Date:	19230101	Well Depth:	174
Well Depth Units:	ft	Well Hole Depth:	184
Well Hole Depth Units:	ft		

## GEOCHECK® - PHYSICAL SETTING SOURCE MAP FINDINGS

Map ID  
Direction  
Distance  
Elevation

Database      EDR ID Number

**V134**  
**East**  
**1/2 - 1 Mile**  
**Higher**

**CA WELLS      CADWR0000018209**

Well ID: 01S04W24F002S      Well Type: UNK  
 Source: Department of Water Resources  
 Other Name: 01S04W24F002S      GAMA PFAS Testing: Not Reported  
 Groundwater Quality Data: [https://gamagroundwater.waterboards.ca.gov/gama/gamamap/public/GamaDataDisplay.asp?dataset=DWR&samp\\_date=&global\\_id=&assigned\\_name=01S04W24F002S&store\\_num=](https://gamagroundwater.waterboards.ca.gov/gama/gamamap/public/GamaDataDisplay.asp?dataset=DWR&samp_date=&global_id=&assigned_name=01S04W24F002S&store_num=)  
 GeoTracker Data: Not Reported

**V135**  
**East**  
**1/2 - 1 Mile**  
**Higher**

**CA WELLS      CAPFAS000000022**

Well ID: 3610013-018      Well Type: MUNICIPAL  
 Source: Department of Health Services  
 Other Name: Richardson Well No. 4      GAMA PFAS Testing: Yes  
 Groundwater Quality Data: [https://gamagroundwater.waterboards.ca.gov/gama/gamamap/public/GamaDataDisplay.asp?dataset=DHS&samp\\_date=&global\\_id=&assigned\\_name=3610013-018&store\\_num=](https://gamagroundwater.waterboards.ca.gov/gama/gamamap/public/GamaDataDisplay.asp?dataset=DHS&samp_date=&global_id=&assigned_name=3610013-018&store_num=)  
 GeoTracker Data: Not Reported

**V136**  
**East**  
**1/2 - 1 Mile**  
**Higher**

**CA WELLS      CADDW0000011500**

Well ID: 3610013-018      Well Type: MUNICIPAL  
 Source: Department of Health Services  
 Other Name: Richardson Well No. 4      GAMA PFAS Testing: Not Reported  
 Groundwater Quality Data: [https://gamagroundwater.waterboards.ca.gov/gama/gamamap/public/GamaDataDisplay.asp?dataset=DHS&samp\\_date=&global\\_id=&assigned\\_name=3610013-018&store\\_num=](https://gamagroundwater.waterboards.ca.gov/gama/gamamap/public/GamaDataDisplay.asp?dataset=DHS&samp_date=&global_id=&assigned_name=3610013-018&store_num=)  
 GeoTracker Data: Not Reported

**R137**  
**WNW**  
**1/2 - 1 Mile**  
**Lower**

**CA WELLS      CAUSGSN00018556**

Well ID: USGS-340434117162801      Well Type: UNK  
 Source: United States Geological Survey  
 Other Name: USGS-340434117162801      GAMA PFAS Testing: Not Reported  
 Groundwater Quality Data: [https://gamagroundwater.waterboards.ca.gov/gama/gamamap/public/GamaDataDisplay.asp?dataset=USGSNEW&samp\\_date=&global\\_id=&assigned\\_name=USGS-340434117162801&store\\_num=](https://gamagroundwater.waterboards.ca.gov/gama/gamamap/public/GamaDataDisplay.asp?dataset=USGSNEW&samp_date=&global_id=&assigned_name=USGS-340434117162801&store_num=)  
 GeoTracker Data: Not Reported

## GEOCHECK® - PHYSICAL SETTING SOURCE MAP FINDINGS

Map ID  
 Direction  
 Distance  
 Elevation

Database      EDR ID Number

**R138**  
**WNW**  
**1/2 - 1 Mile**  
**Lower**

**FED USGS      USGS40000140650**

Organization ID:	USGS-CA		
Organization Name:	USGS California Water Science Center		
Monitor Location:	001S004W23D002S	Type:	Well
Description:	Not Reported	HUC:	18070203
Drainage Area:	Not Reported	Drainage Area Units:	Not Reported
Contrib Drainage Area:	Not Reported	Contrib Drainage Area Unts:	Not Reported
Aquifer:	California Coastal Basin aquifers		
Formation Type:	Not Reported	Aquifer Type:	Not Reported
Construction Date:	19500101	Well Depth:	714
Well Depth Units:	ft	Well Hole Depth:	744
Well Hole Depth Units:	ft		

**139**  
**West**  
**1/2 - 1 Mile**  
**Lower**

**FED USGS      USGS40000140584**

Organization ID:	USGS-CA		
Organization Name:	USGS California Water Science Center		
Monitor Location:	001S004W23E002S	Type:	Well
Description:	Not Reported	HUC:	18070203
Drainage Area:	Not Reported	Drainage Area Units:	Not Reported
Contrib Drainage Area:	Not Reported	Contrib Drainage Area Unts:	Not Reported
Aquifer:	California Coastal Basin aquifers		
Formation Type:	Not Reported	Aquifer Type:	Not Reported
Construction Date:	Not Reported	Well Depth:	554
Well Depth Units:	ft	Well Hole Depth:	554
Well Hole Depth Units:	ft		

**R140**  
**WNW**  
**1/2 - 1 Mile**  
**Lower**

**CA WELLS      CAPFAS000000480**

Well ID:	3310031-178	Well Type:	MUNICIPAL
Source:	Department of Health Services		
Other Name:	RAUB WELL 5R	GAMA PFAS Testing:	Yes
Groundwater Quality Data:	<a href="https://gamagroundwater.waterboards.ca.gov/gama/gamamap/public/GamaDataDisplay.asp?dataset=DHS&amp;samp_date=&amp;global_id=&amp;assigned_name=3310031-178&amp;store_num=">https://gamagroundwater.waterboards.ca.gov/gama/gamamap/public/GamaDataDisplay.asp?dataset=DHS&amp;samp_date=&amp;global_id=&amp;assigned_name=3310031-178&amp;store_num=</a>		
GeoTracker Data:	Not Reported		

**R141**  
**WNW**  
**1/2 - 1 Mile**  
**Lower**

**CA WELLS      CADDW0000016328**

Well ID:	3310031-178	Well Type:	MUNICIPAL
Source:	Department of Health Services		
Other Name:	RAUB WELL 5R	GAMA PFAS Testing:	Not Reported

# GEOCHECK® - PHYSICAL SETTING SOURCE MAP FINDINGS

Groundwater Quality Data: [https://gamagroundwater.waterboards.ca.gov/gama/gamamap/public/GamaDataDisplay.asp?dataset=DHS&samp\\_date=&global\\_id=&assigned\\_name=3310031-178&store\\_num=](https://gamagroundwater.waterboards.ca.gov/gama/gamamap/public/GamaDataDisplay.asp?dataset=DHS&samp_date=&global_id=&assigned_name=3310031-178&store_num=)  
 GeoTracker Data: Not Reported

**R142  
WNW  
1/2 - 1 Mile  
Lower**

**CA WELLS 933**

Seq:	933	Prim sta c:	01S/04W-23C03 S
Frds no:	3310031080	County:	33
District:	14	User id:	WAT
System no:	3310031	Water type:	G
Source nam:	RAUB WELL 04	Station ty:	WELL/AMBNT/MUN/INTAKE/SUPPLY
Latitude:	340435.7	Longitude:	1171629.0
Precision:	1	Status:	AR
Comment 1:	Not Reported	Comment 2:	Not Reported
Comment 3:	Not Reported	Comment 4:	Not Reported
Comment 5:	Not Reported	Comment 6:	Not Reported
Comment 7:	Not Reported		
System no:	3310031	System nam:	Riverside, City Of
Hqname:	Not Reported	Address:	3900 MAIN STREET
City:	RIVERSIDE	State:	CA
Zip:	92522	Zip ext:	Not Reported
Pop serv:	245000	Connection:	58586
Area serve:	RIVERSIDE		
Sample date:	22-JAN-15	Finding:	3.4
Chemical:	GROSS ALPHA	Report units:	PCI/L
Dir:	3.		
Sample date:	22-JAN-15	Finding:	3.1
Chemical:	GROSS ALPHA COUNTING ERROR	Report units:	PCI/L
Dir:	0.		
Sample date:	22-JAN-15	Finding:	5.5
Chemical:	URANIUM (PCI/L)	Report units:	PCI/L
Dir:	1.		
Sample date:	22-JAN-15	Finding:	3.
Chemical:	GROSS ALPHA MDA95	Report units:	PCI/L
Dir:	0.		
Sample date:	22-JAN-15	Finding:	0.92
Chemical:	TRICHLOROETHYLENE	Report units:	UG/L
Dir:	0.5		
Sample date:	22-JAN-15	Finding:	0.53
Chemical:	TETRACHLOROETHYLENE	Report units:	UG/L
Dir:	0.5		
Sample date:	07-NOV-14	Finding:	4.1
Chemical:	PERCHLORATE	Report units:	UG/L
Dir:	4.		
Sample date:	07-NOV-14	Finding:	20.
Chemical:	NITRATE (AS NO3)	Report units:	MG/L
Dir:	2.		

## GEOCHECK® - PHYSICAL SETTING SOURCE MAP FINDINGS

Sample date:	09-OCT-14	Finding:	5.2
Chemical:	URANIUM (PCI/L)	Report units:	PCI/L
Dir:	1.		
Sample date:	09-OCT-14	Finding:	2.9
Chemical:	GROSS ALPHA COUNTING ERROR	Report units:	PCI/L
Dir:	0.		
Sample date:	09-OCT-14	Finding:	0.7
Chemical:	TRICHLOROETHYLENE	Report units:	UG/L
Dir:	0.5		
Sample date:	09-OCT-14	Finding:	21.
Chemical:	NITRATE (AS NO3)	Report units:	MG/L
Dir:	2.		
Sample date:	09-OCT-14	Finding:	4.5
Chemical:	PERCHLORATE	Report units:	UG/L
Dir:	4.		
Sample date:	09-OCT-14	Finding:	3.
Chemical:	GROSS ALPHA MDA95	Report units:	PCI/L
Dir:	0.		
Sample date:	18-SEP-14	Finding:	22.
Chemical:	NITRATE (AS NO3)	Report units:	MG/L
Dir:	2.		
Sample date:	18-SEP-14	Finding:	4.4
Chemical:	PERCHLORATE	Report units:	UG/L
Dir:	4.		
Sample date:	07-AUG-14	Finding:	4.7
Chemical:	PERCHLORATE	Report units:	UG/L
Dir:	4.		
Sample date:	07-AUG-14	Finding:	22.
Chemical:	NITRATE (AS NO3)	Report units:	MG/L
Dir:	2.		
Sample date:	10-JUL-14	Finding:	4.9
Chemical:	GROSS ALPHA	Report units:	PCI/L
Dir:	3.		
Sample date:	10-JUL-14	Finding:	3.
Chemical:	GROSS ALPHA MDA95	Report units:	PCI/L
Dir:	0.		
Sample date:	10-JUL-14	Finding:	4.5
Chemical:	PERCHLORATE	Report units:	UG/L
Dir:	4.		
Sample date:	10-JUL-14	Finding:	22.
Chemical:	NITRATE (AS NO3)	Report units:	MG/L
Dir:	2.		
Sample date:	10-JUL-14	Finding:	0.67
Chemical:	TRICHLOROETHYLENE	Report units:	UG/L
Dir:	0.5		
Sample date:	10-JUL-14	Finding:	5.
Chemical:	URANIUM (PCI/L)	Report units:	PCI/L

## GEOCHECK® - PHYSICAL SETTING SOURCE MAP FINDINGS

Dir:	1.		
Sample date:	10-JUL-14	Finding:	3.2
Chemical:	GROSS ALPHA COUNTING ERROR	Report units:	PCI/L
Dir:	0.		
Sample date:	16-MAY-14	Finding:	4.6
Chemical:	PERCHLORATE	Report units:	UG/L
Dir:	4.		
Sample date:	16-MAY-14	Finding:	25.
Chemical:	NITRATE (AS NO3)	Report units:	MG/L
Dir:	2.		
Sample date:	03-APR-14	Finding:	4.
Chemical:	GROSS ALPHA	Report units:	PCI/L
Dir:	3.		
Sample date:	03-APR-14	Finding:	5.9
Chemical:	URANIUM (PCI/L)	Report units:	PCI/L
Dir:	1.		
Sample date:	03-APR-14	Finding:	25.
Chemical:	NITRATE (AS NO3)	Report units:	MG/L
Dir:	2.		
Sample date:	03-APR-14	Finding:	2.3e-002
Chemical:	DIBROMOCHLOROPROPANE (DBCP)	Report units:	UG/L
Dir:	1.e-002		
Sample date:	03-APR-14	Finding:	0.7
Chemical:	TRICHLOROETHYLENE	Report units:	UG/L
Dir:	0.5		
Sample date:	03-APR-14	Finding:	3.1
Chemical:	GROSS ALPHA COUNTING ERROR	Report units:	PCI/L
Dir:	0.		
Sample date:	03-APR-14	Finding:	3.
Chemical:	GROSS ALPHA MDA95	Report units:	PCI/L
Dir:	0.		
Sample date:	03-APR-14	Finding:	5.8
Chemical:	PERCHLORATE	Report units:	UG/L
Dir:	4.		
Sample date:	07-MAR-14	Finding:	5.3
Chemical:	PERCHLORATE	Report units:	UG/L
Dir:	4.		
Sample date:	06-MAR-14	Finding:	25.
Chemical:	NITRATE (AS NO3)	Report units:	MG/L
Dir:	2.		
Sample date:	06-MAR-14	Finding:	2.e-002
Chemical:	DIBROMOCHLOROPROPANE (DBCP)	Report units:	UG/L
Dir:	1.e-002		
Sample date:	13-FEB-14	Finding:	5.7
Chemical:	PERCHLORATE	Report units:	UG/L
Dir:	4.		

## GEOCHECK® - PHYSICAL SETTING SOURCE MAP FINDINGS

Sample date:	13-FEB-14	Finding:	25.
Chemical:	NITRATE (AS NO3)	Report units:	MG/L
Dir:	2.		
Sample date:	09-JAN-14	Finding:	0.75
Chemical:	TRICHLOROETHYLENE	Report units:	UG/L
Dir:	0.5		
Sample date:	09-JAN-14	Finding:	26.
Chemical:	NITRATE (AS NO3)	Report units:	MG/L
Dir:	2.		
Sample date:	09-JAN-14	Finding:	5.4
Chemical:	PERCHLORATE	Report units:	UG/L
Dir:	4.		
Sample date:	09-JAN-14	Finding:	3.4
Chemical:	GROSS ALPHA COUNTING ERROR	Report units:	PCI/L
Dir:	0.		
Sample date:	09-JAN-14	Finding:	6.9
Chemical:	GROSS ALPHA	Report units:	PCI/L
Dir:	3.		
Sample date:	09-JAN-14	Finding:	3.
Chemical:	GROSS ALPHA MDA95	Report units:	PCI/L
Dir:	0.		
Sample date:	09-JAN-14	Finding:	5.
Chemical:	URANIUM (PCI/L)	Report units:	PCI/L
Dir:	1.		
Sample date:	12-DEC-13	Finding:	25.
Chemical:	NITRATE (AS NO3)	Report units:	MG/L
Dir:	2.		
Sample date:	12-DEC-13	Finding:	2.1e-002
Chemical:	DIBROMOCHLOROPROPANE (DBCP)	Report units:	UG/L
Dir:	1.e-002		
Sample date:	12-DEC-13	Finding:	6.1
Chemical:	PERCHLORATE	Report units:	UG/L
Dir:	4.		
Sample date:	21-NOV-13	Finding:	5.5
Chemical:	PERCHLORATE	Report units:	UG/L
Dir:	4.		
Sample date:	21-NOV-13	Finding:	24.
Chemical:	NITRATE (AS NO3)	Report units:	MG/L
Dir:	2.		
Sample date:	21-NOV-13	Finding:	2.1e-002
Chemical:	DIBROMOCHLOROPROPANE (DBCP)	Report units:	UG/L
Dir:	1.e-002		
Sample date:	11-OCT-13	Finding:	3.7
Chemical:	GROSS ALPHA COUNTING ERROR	Report units:	PCI/L
Dir:	0.		
Sample date:	11-OCT-13	Finding:	3.
Chemical:	GROSS ALPHA MDA95	Report units:	PCI/L



## GEOCHECK® - PHYSICAL SETTING SOURCE MAP FINDINGS

Dir:	0.		
Sample date:	11-OCT-13	Finding:	5.5
Chemical:	PERCHLORATE	Report units:	UG/L
Dir:	4.		
Sample date:	11-OCT-13	Finding:	24.
Chemical:	NITRATE (AS NO3)	Report units:	MG/L
Dir:	2.		
Sample date:	11-OCT-13	Finding:	0.71
Chemical:	TRICHLOROETHYLENE	Report units:	UG/L
Dir:	0.5		
Sample date:	11-OCT-13	Finding:	6.3
Chemical:	URANIUM (PCI/L)	Report units:	PCI/L
Dir:	1.		
Sample date:	11-OCT-13	Finding:	6.8
Chemical:	GROSS ALPHA	Report units:	PCI/L
Dir:	3.		
Sample date:	19-SEP-13	Finding:	2.6e-002
Chemical:	DIBROMOCHLOROPROPANE (DBCP)	Report units:	UG/L
Dir:	1.e-002		
Sample date:	19-SEP-13	Finding:	24.
Chemical:	NITRATE (AS NO3)	Report units:	MG/L
Dir:	2.		
Sample date:	19-SEP-13	Finding:	5.5
Chemical:	PERCHLORATE	Report units:	UG/L
Dir:	4.		
Sample date:	12-SEP-13	Finding:	5.8
Chemical:	PERCHLORATE	Report units:	UG/L
Dir:	4.		
Sample date:	12-SEP-13	Finding:	2.8e-002
Chemical:	DIBROMOCHLOROPROPANE (DBCP)	Report units:	UG/L
Dir:	1.e-002		
Sample date:	12-SEP-13	Finding:	24.
Chemical:	NITRATE (AS NO3)	Report units:	MG/L
Dir:	2.		
Sample date:	15-AUG-13	Finding:	0.51
Chemical:	TETRACHLOROETHYLENE	Report units:	UG/L
Dir:	0.5		
Sample date:	15-AUG-13	Finding:	0.87
Chemical:	TRICHLOROETHYLENE	Report units:	UG/L
Dir:	0.5		
Sample date:	15-AUG-13	Finding:	26.
Chemical:	NITRATE (AS NO3)	Report units:	MG/L
Dir:	2.		
Sample date:	15-AUG-13	Finding:	6.
Chemical:	PERCHLORATE	Report units:	UG/L
Dir:	4.		

## GEOCHECK® - PHYSICAL SETTING SOURCE MAP FINDINGS

Sample date:	15-AUG-13	Finding:	2.2e-002
Chemical:	DIBROMOCHLOROPROPANE (DBCP)	Report units:	UG/L
Dir:	1.e-002		
Sample date:	11-JUL-13	Finding:	2.
Chemical:	ODOR THRESHOLD @ 60 C	Report units:	TON
Dir:	1.		
Sample date:	11-JUL-13	Finding:	380.
Chemical:	SPECIFIC CONDUCTANCE	Report units:	US
Dir:	0.		
Sample date:	11-JUL-13	Finding:	8.
Chemical:	PH, LABORATORY	Report units:	Not Reported
Dir:	0.		
Sample date:	11-JUL-13	Finding:	68.
Chemical:	ALKALINITY (TOTAL) AS CaCO3	Report units:	MG/L
Dir:	0.		
Sample date:	11-JUL-13	Finding:	82.
Chemical:	BICARBONATE ALKALINITY	Report units:	MG/L
Dir:	0.		
Sample date:	11-JUL-13	Finding:	190.
Chemical:	HARDNESS (TOTAL) AS CaCO3	Report units:	MG/L
Dir:	0.		
Sample date:	11-JUL-13	Finding:	63.
Chemical:	CALCIUM	Report units:	MG/L
Dir:	0.		
Sample date:	11-JUL-13	Finding:	7.6
Chemical:	MAGNESIUM	Report units:	MG/L
Dir:	0.		
Sample date:	11-JUL-13	Finding:	30.
Chemical:	SODIUM	Report units:	MG/L
Dir:	0.		
Sample date:	11-JUL-13	Finding:	2.5
Chemical:	POTASSIUM	Report units:	MG/L
Dir:	0.		
Sample date:	11-JUL-13	Finding:	25.
Chemical:	CHLORIDE	Report units:	MG/L
Dir:	0.		
Sample date:	11-JUL-13	Finding:	41.
Chemical:	SULFATE	Report units:	MG/L
Dir:	0.5		
Sample date:	11-JUL-13	Finding:	0.45
Chemical:	FLUORIDE (F) (NATURAL-SOURCE)	Report units:	MG/L
Dir:	0.1		
Sample date:	11-JUL-13	Finding:	5.2
Chemical:	VANADIUM	Report units:	UG/L
Dir:	3.		
Sample date:	11-JUL-13	Finding:	5.5
Chemical:	GROSS ALPHA	Report units:	PCI/L

## GEOCHECK® - PHYSICAL SETTING SOURCE MAP FINDINGS

Dir:	3.		
Sample date:	11-JUL-13	Finding:	2.9
Chemical:	GROSS ALPHA COUNTING ERROR	Report units:	PCI/L
Dir:	0.		
Sample date:	11-JUL-13	Finding:	5.5
Chemical:	URANIUM (PCI/L)	Report units:	PCI/L
Dir:	1.		
Sample date:	11-JUL-13	Finding:	3.5e-002
Chemical:	DIBROMOCHLOROPROPANE (DBCP)	Report units:	UG/L
Dir:	1.e-002		
Sample date:	11-JUL-13	Finding:	0.89
Chemical:	TRICHLOROETHYLENE	Report units:	UG/L
Dir:	0.5		
Sample date:	11-JUL-13	Finding:	330.
Chemical:	TOTAL DISSOLVED SOLIDS	Report units:	MG/L
Dir:	0.		
Sample date:	11-JUL-13	Finding:	0.72
Chemical:	LANGELIER INDEX @ 60 C	Report units:	Not Reported
Dir:	0.		
Sample date:	11-JUL-13	Finding:	26.
Chemical:	NITRATE (AS NO3)	Report units:	MG/L
Dir:	2.		
Sample date:	11-JUL-13	Finding:	0.63
Chemical:	TURBIDITY, LABORATORY	Report units:	NTU
Dir:	0.1		
Sample date:	11-JUL-13	Finding:	12.
Chemical:	AGGRSSIVE INDEX (CORROSIVITY)	Report units:	Not Reported
Dir:	0.		
Sample date:	11-JUL-13	Finding:	6000.
Chemical:	NITRATE + NITRITE (AS N)	Report units:	MG/L
Dir:	0.4		
Sample date:	11-JUL-13	Finding:	7.
Chemical:	PERCHLORATE	Report units:	UG/L
Dir:	4.		
Sample date:	11-JUL-13	Finding:	3.
Chemical:	GROSS ALPHA MDA95	Report units:	PCI/L
Dir:	0.		
Sample date:	06-JUN-13	Finding:	8.2
Chemical:	PERCHLORATE	Report units:	UG/L
Dir:	4.		
Sample date:	06-JUN-13	Finding:	27.
Chemical:	NITRATE (AS NO3)	Report units:	MG/L
Dir:	2.		
Sample date:	06-JUN-13	Finding:	0.93
Chemical:	TRICHLOROETHYLENE	Report units:	UG/L
Dir:	0.5		

## GEOCHECK® - PHYSICAL SETTING SOURCE MAP FINDINGS

Sample date:	06-JUN-13	Finding:	3.2e-002
Chemical:	DIBROMOCHLOROPROPANE (DBCP)	Report units:	UG/L
Dir:	1.e-002		
Sample date:	06-JUN-13	Finding:	5.8
Chemical:	URANIUM (PCI/L)	Report units:	PCI/L
Dir:	1.		
Sample date:	06-JUN-13	Finding:	2.7
Chemical:	GROSS ALPHA COUNTING ERROR	Report units:	PCI/L
Dir:	0.		
Sample date:	06-JUN-13	Finding:	3.9
Chemical:	GROSS ALPHA	Report units:	PCI/L
Dir:	3.		
Sample date:	06-JUN-13	Finding:	3.
Chemical:	GROSS ALPHA MDA95	Report units:	PCI/L
Dir:	0.		
Sample date:	11-APR-13	Finding:	3.5e-002
Chemical:	DIBROMOCHLOROPROPANE (DBCP)	Report units:	UG/L
Dir:	1.e-002		
Sample date:	11-APR-13	Finding:	30.
Chemical:	NITRATE (AS NO3)	Report units:	MG/L
Dir:	2.		
Sample date:	11-APR-13	Finding:	9.2
Chemical:	PERCHLORATE	Report units:	UG/L
Dir:	4.		
Sample date:	15-MAR-13	Finding:	9.2
Chemical:	PERCHLORATE	Report units:	UG/L
Dir:	4.		
Sample date:	15-MAR-13	Finding:	30.
Chemical:	NITRATE (AS NO3)	Report units:	MG/L
Dir:	2.		
Sample date:	15-MAR-13	Finding:	1.
Chemical:	TRICHLOROETHYLENE	Report units:	UG/L
Dir:	0.5		
Sample date:	15-MAR-13	Finding:	4.e-002
Chemical:	DIBROMOCHLOROPROPANE (DBCP)	Report units:	UG/L
Dir:	1.e-002		
Sample date:	15-MAR-13	Finding:	6.2
Chemical:	URANIUM (PCI/L)	Report units:	PCI/L
Dir:	1.		
Sample date:	15-MAR-13	Finding:	3.
Chemical:	GROSS ALPHA COUNTING ERROR	Report units:	PCI/L
Dir:	0.		
Sample date:	15-MAR-13	Finding:	6.5
Chemical:	GROSS ALPHA	Report units:	PCI/L
Dir:	3.		
Sample date:	15-MAR-13	Finding:	3.
Chemical:	GROSS ALPHA MDA95	Report units:	PCI/L

## GEOCHECK® - PHYSICAL SETTING SOURCE MAP FINDINGS

Dir:	0.	Finding:	3.
Sample date:	16-OCT-12	Report units:	PCI/L
Chemical:	GROSS ALPHA MDA95		
Dir:	0.		
Sample date:	16-OCT-12	Finding:	0.89
Chemical:	TRICHLOROETHYLENE	Report units:	UG/L
Dir:	0.5		
Sample date:	16-OCT-12	Finding:	27.
Chemical:	NITRATE (AS NO3)	Report units:	MG/L
Dir:	2.		
Sample date:	16-OCT-12	Finding:	3.5e-002
Chemical:	DIBROMOCHLOROPROPANE (DBCP)	Report units:	UG/L
Dir:	1.e-002		
Sample date:	16-OCT-12	Finding:	5.9
Chemical:	URANIUM (PCI/L)	Report units:	PCI/L
Dir:	1.		
Sample date:	16-OCT-12	Finding:	2.6
Chemical:	GROSS ALPHA COUNTING ERROR	Report units:	PCI/L
Dir:	0.		
Sample date:	16-OCT-12	Finding:	6.6
Chemical:	PERCHLORATE	Report units:	UG/L
Dir:	4.		
Sample date:	13-SEP-12	Finding:	4.e-002
Chemical:	DIBROMOCHLOROPROPANE (DBCP)	Report units:	UG/L
Dir:	1.e-002		
Sample date:	13-SEP-12	Finding:	28.
Chemical:	NITRATE (AS NO3)	Report units:	MG/L
Dir:	2.		
Sample date:	13-SEP-12	Finding:	7.5
Chemical:	PERCHLORATE	Report units:	UG/L
Dir:	4.		
Sample date:	13-SEP-12	Finding:	3.4
Chemical:	CHROMIUM, HEXAVALENT	Report units:	UG/L
Dir:	1.		
Sample date:	02-AUG-12	Finding:	8.
Chemical:	PERCHLORATE	Report units:	UG/L
Dir:	4.		
Sample date:	02-AUG-12	Finding:	28.
Chemical:	NITRATE (AS NO3)	Report units:	MG/L
Dir:	2.		
Sample date:	02-AUG-12	Finding:	0.83
Chemical:	TRICHLOROETHYLENE	Report units:	UG/L
Dir:	0.5		
Sample date:	02-AUG-12	Finding:	3.3e-002
Chemical:	DIBROMOCHLOROPROPANE (DBCP)	Report units:	UG/L
Dir:	1.e-002		

## GEOCHECK® - PHYSICAL SETTING SOURCE MAP FINDINGS

Sample date:	02-AUG-12	Finding:	3.
Chemical:	GROSS ALPHA MDA95	Report units:	PCI/L
Dir:	0.		
Sample date:	02-AUG-12	Finding:	3.
Chemical:	GROSS ALPHA COUNTING ERROR	Report units:	PCI/L
Dir:	0.		
Sample date:	02-AUG-12	Finding:	6.3
Chemical:	GROSS ALPHA	Report units:	PCI/L
Dir:	3.		
Sample date:	02-AUG-12	Finding:	6.1
Chemical:	URANIUM (PCI/L)	Report units:	PCI/L
Dir:	1.		
Sample date:	07-JUN-12	Finding:	4.4e-002
Chemical:	DIBROMOCHLOROPROPANE (DBCP)	Report units:	UG/L
Dir:	1.e-002		
Sample date:	07-JUN-12	Finding:	9.4
Chemical:	PERCHLORATE	Report units:	UG/L
Dir:	4.		
Sample date:	07-JUN-12	Finding:	31.
Chemical:	NITRATE (AS NO3)	Report units:	MG/L
Dir:	2.		
Sample date:	10-MAY-12	Finding:	29.
Chemical:	NITRATE (AS NO3)	Report units:	MG/L
Dir:	2.		
Sample date:	10-MAY-12	Finding:	1.4
Chemical:	TRICHLOROETHYLENE	Report units:	UG/L
Dir:	0.5		
Sample date:	10-MAY-12	Finding:	3.8e-002
Chemical:	DIBROMOCHLOROPROPANE (DBCP)	Report units:	UG/L
Dir:	1.e-002		
Sample date:	10-MAY-12	Finding:	8.
Chemical:	URANIUM (PCI/L)	Report units:	PCI/L
Dir:	1.		
Sample date:	10-MAY-12	Finding:	3.
Chemical:	GROSS ALPHA MDA95	Report units:	PCI/L
Dir:	0.		
Sample date:	10-MAY-12	Finding:	3.1
Chemical:	GROSS ALPHA COUNTING ERROR	Report units:	PCI/L
Dir:	0.		
Sample date:	10-MAY-12	Finding:	8.3
Chemical:	GROSS ALPHA	Report units:	PCI/L
Dir:	3.		
Sample date:	01-MAR-12	Finding:	20.
Chemical:	NITRATE (AS NO3)	Report units:	MG/L
Dir:	2.		
Sample date:	03-FEB-12	Finding:	4.2e-002
Chemical:	DIBROMOCHLOROPROPANE (DBCP)	Report units:	UG/L

## GEOCHECK® - PHYSICAL SETTING SOURCE MAP FINDINGS

Dir:	1.e-002		
Sample date:	03-FEB-12	Finding:	9.6
Chemical:	PERCHLORATE	Report units:	UG/L
Dir:	4.		
Sample date:	03-FEB-12	Finding:	32.
Chemical:	NITRATE (AS NO3)	Report units:	MG/L
Dir:	2.		
Sample date:	12-JAN-12	Finding:	9.1
Chemical:	PERCHLORATE	Report units:	UG/L
Dir:	4.		
Sample date:	12-JAN-12	Finding:	32.
Chemical:	NITRATE (AS NO3)	Report units:	MG/L
Dir:	2.		
Sample date:	12-JAN-12	Finding:	1.
Chemical:	TRICHLOROETHYLENE	Report units:	UG/L
Dir:	0.5		
Sample date:	12-JAN-12	Finding:	4.2e-002
Chemical:	DIBROMOCHLOROPROPANE (DBCP)	Report units:	UG/L
Dir:	1.e-002		
Sample date:	12-JAN-12	Finding:	3.
Chemical:	GROSS ALPHA MDA95	Report units:	PCI/L
Dir:	0.		
Sample date:	12-JAN-12	Finding:	5.6
Chemical:	GROSS ALPHA	Report units:	PCI/L
Dir:	3.		
Sample date:	12-JAN-12	Finding:	2.7
Chemical:	GROSS ALPHA COUNTING ERROR	Report units:	PCI/L
Dir:	0.		
Sample date:	12-JAN-12	Finding:	6.
Chemical:	URANIUM (PCI/L)	Report units:	PCI/L
Dir:	1.		

**W143  
NNE  
1/2 - 1 Mile  
Lower**

**CA WELLS CAUSGSN00008476**

Well ID:	USGS-340456117154001	Well Type:	UNK
Source:	United States Geological Survey		
Other Name:	USGS-340456117154001	GAMA PFAS Testing:	Not Reported
Groundwater Quality Data:	<a href="https://gamagroundwater.waterboards.ca.gov/gama/gamamap/public/GamaDataDisplay.asp?dataset=USGSNEW&amp;amp_date=&amp;global_id=&amp;assigned_name=USGS-340456117154001&amp;store_num=">https://gamagroundwater.waterboards.ca.gov/gama/gamamap/public/GamaDataDisplay.asp?dataset=USGSNEW&amp;amp_date=&amp;global_id=&amp;assigned_name=USGS-340456117154001&amp;store_num=</a>		
GeoTracker Data:	Not Reported		

## GEOCHECK® - PHYSICAL SETTING SOURCE MAP FINDINGS

Map ID  
Direction  
Distance  
Elevation

Database      EDR ID Number

**W144**  
**NNE**  
**1/2 - 1 Mile**  
**Lower**

**FED USGS      USGS40000140751**

Organization ID:	USGS-CA		
Organization Name:	USGS California Water Science Center		
Monitor Location:	001S004W23R003S	Type:	Well
Description:	Not Reported	HUC:	18070203
Drainage Area:	Not Reported	Drainage Area Units:	Not Reported
Contrib Drainage Area:	Not Reported	Contrib Drainage Area Unts:	Not Reported
Aquifer:	California Coastal Basin aquifers		
Formation Type:	Not Reported	Aquifer Type:	Not Reported
Construction Date:	Not Reported	Well Depth:	627
Well Depth Units:	ft	Well Hole Depth:	627
Well Hole Depth Units:	ft		

**X145**  
**SSE**  
**1/2 - 1 Mile**  
**Higher**

**CA WELLS      CAEDF0000129404**

Well ID:	T0607100008-MW-19	Well Type:	MONITORING
Source:	EDF	Other Name:	MW-19
GAMA PFAS Testing:	Not Reported		
Groundwater Quality Data:	<a href="https://gamagroundwater.waterboards.ca.gov/gama/gamamap/public/GamaDataDisplay.asp?dataset=EDF&amp;samp_date=&amp;global_id=T0607100008&amp;assigned_name=MW-19&amp;store_num=">https://gamagroundwater.waterboards.ca.gov/gama/gamamap/public/GamaDataDisplay.asp?dataset=EDF&amp;samp_date=&amp;global_id=T0607100008&amp;assigned_name=MW-19&amp;store_num=</a>		
GeoTracker Data:	<a href="https://geotracker.waterboards.ca.gov/profile_report.asp?cmd=MWEDFResults&amp;global_id=T0607100008&amp;assigned_name=MW-19">https://geotracker.waterboards.ca.gov/profile_report.asp?cmd=MWEDFResults&amp;global_id=T0607100008&amp;assigned_name=MW-19</a>		

**S146**  
**South**  
**1/2 - 1 Mile**  
**Higher**

**AQUIFLOW      50248**

Site ID:	083601329T
Groundwater Flow:	N
Shallow Water Depth:	16 ft
Deep Water Depth:	20 ft
Average Water Depth:	Not Reported
Date:	09/04/1996

**147**  
**ENE**  
**1/2 - 1 Mile**  
**Higher**

**FED USGS      USGS40000140637**

Organization ID:	USGS-CA		
Organization Name:	USGS California Water Science Center		
Monitor Location:	001S004W24A001S	Type:	Well
Description:	Not Reported	HUC:	18070203
Drainage Area:	Not Reported	Drainage Area Units:	Not Reported
Contrib Drainage Area:	Not Reported	Contrib Drainage Area Unts:	Not Reported
Aquifer:	California Coastal Basin aquifers		
Formation Type:	Not Reported	Aquifer Type:	Not Reported
Construction Date:	Not Reported	Well Depth:	746
Well Depth Units:	ft	Well Hole Depth:	Not Reported
Well Hole Depth Units:	Not Reported		



## GEOCHECK® - PHYSICAL SETTING SOURCE MAP FINDINGS

Map ID  
Direction  
Distance  
Elevation

Database      EDR ID Number

**Y148**  
**SSW**  
**1/2 - 1 Mile**  
**Lower**

**CA WELLS      CADWR0000009189**

Well ID:	01S04W23P003S	Well Type:	UNK
Source:	Department of Water Resources		
Other Name:	01S04W23P003S	GAMA PFAS Testing:	Not Reported
Groundwater Quality Data:	<a href="https://gamagroundwater.waterboards.ca.gov/gama/gamamap/public/GamaDataDisplay.asp?dataset=DWR&amp;samp_date=&amp;global_id=&amp;assigned_name=01S04W23P003S&amp;store_num=">https://gamagroundwater.waterboards.ca.gov/gama/gamamap/public/GamaDataDisplay.asp?dataset=DWR&amp;samp_date=&amp;global_id=&amp;assigned_name=01S04W23P003S&amp;store_num=</a>		
GeoTracker Data:	Not Reported		

**Y149**  
**SSW**  
**1/2 - 1 Mile**  
**Lower**

**CA WELLS      CADWR0000036540**

Well ID:	01S04W23P002S	Well Type:	UNK
Source:	Department of Water Resources		
Other Name:	01S04W23P002S	GAMA PFAS Testing:	Not Reported
Groundwater Quality Data:	<a href="https://gamagroundwater.waterboards.ca.gov/gama/gamamap/public/GamaDataDisplay.asp?dataset=DWR&amp;samp_date=&amp;global_id=&amp;assigned_name=01S04W23P002S&amp;store_num=">https://gamagroundwater.waterboards.ca.gov/gama/gamamap/public/GamaDataDisplay.asp?dataset=DWR&amp;samp_date=&amp;global_id=&amp;assigned_name=01S04W23P002S&amp;store_num=</a>		
GeoTracker Data:	Not Reported		

**X150**  
**SSE**  
**1/2 - 1 Mile**  
**Higher**

**CA WELLS      CAEDF0000063456**

Well ID:	T0607100008-MW-20	Well Type:	MONITORING
Source:	EDF	Other Name:	MW-20
GAMA PFAS Testing:	Not Reported		
Groundwater Quality Data:	<a href="https://gamagroundwater.waterboards.ca.gov/gama/gamamap/public/GamaDataDisplay.asp?dataset=EDF&amp;samp_date=&amp;global_id=T0607100008&amp;assigned_name=MW-20&amp;store_num=">https://gamagroundwater.waterboards.ca.gov/gama/gamamap/public/GamaDataDisplay.asp?dataset=EDF&amp;samp_date=&amp;global_id=T0607100008&amp;assigned_name=MW-20&amp;store_num=</a>		
GeoTracker Data:	<a href="https://geotracker.waterboards.ca.gov/profile_report.asp?cmd=MWEDFResults&amp;global_id=T0607100008&amp;assigned_name=MW-20">https://geotracker.waterboards.ca.gov/profile_report.asp?cmd=MWEDFResults&amp;global_id=T0607100008&amp;assigned_name=MW-20</a>		

**151**  
**WNW**  
**1/2 - 1 Mile**  
**Lower**

**FED USGS      USGS40000140626**

Organization ID:	USGS-CA		
Organization Name:	USGS California Water Science Center		
Monitor Location:	001S004W23D004S	Type:	Well
Description:	Not Reported	HUC:	18070203
Drainage Area:	Not Reported	Drainage Area Units:	Not Reported
Contrib Drainage Area:	Not Reported	Contrib Drainage Area Unts:	Not Reported
Aquifer:	California Coastal Basin aquifers		
Formation Type:	Not Reported	Aquifer Type:	Not Reported
Construction Date:	Not Reported	Well Depth:	70
Well Depth Units:	ft	Well Hole Depth:	70
Well Hole Depth Units:	ft		

## GEOCHECK® - PHYSICAL SETTING SOURCE MAP FINDINGS

Map ID  
Direction  
Distance  
Elevation

Database      EDR ID Number

**X152**  
**SSE**  
**1/2 - 1 Mile**  
**Higher**

**CA WELLS      CAEDF0000031341**

Well ID:	T0607100008-MW-9	Well Type:	MONITORING
Source:	EDF	Other Name:	MW-9
GAMA PFAS Testing:	Not Reported		
Groundwater Quality Data:	<a href="https://gamagroundwater.waterboards.ca.gov/gama/gamamap/public/GamaDataDisplay.asp?dataset=EDF&amp;samp_date=&amp;global_id=T0607100008&amp;assigned_name=MW-9&amp;store_num=">https://gamagroundwater.waterboards.ca.gov/gama/gamamap/public/GamaDataDisplay.asp?dataset=EDF&amp;samp_date=&amp;global_id=T0607100008&amp;assigned_name=MW-9&amp;store_num=</a>		
GeoTracker Data:	<a href="https://geotracker.waterboards.ca.gov/profile_report.asp?cmd=MWEDFResults&amp;global_id=T0607100008&amp;assigned_name=MW-9">https://geotracker.waterboards.ca.gov/profile_report.asp?cmd=MWEDFResults&amp;global_id=T0607100008&amp;assigned_name=MW-9</a>		

**X153**  
**SSE**  
**1/2 - 1 Mile**  
**Higher**

**CA WELLS      CAEDF0000078535**

Well ID:	T0607100008-MW-17	Well Type:	MONITORING
Source:	EDF	Other Name:	MW-17
GAMA PFAS Testing:	Not Reported		
Groundwater Quality Data:	<a href="https://gamagroundwater.waterboards.ca.gov/gama/gamamap/public/GamaDataDisplay.asp?dataset=EDF&amp;samp_date=&amp;global_id=T0607100008&amp;assigned_name=MW-17&amp;store_num=">https://gamagroundwater.waterboards.ca.gov/gama/gamamap/public/GamaDataDisplay.asp?dataset=EDF&amp;samp_date=&amp;global_id=T0607100008&amp;assigned_name=MW-17&amp;store_num=</a>		
GeoTracker Data:	<a href="https://geotracker.waterboards.ca.gov/profile_report.asp?cmd=MWEDFResults&amp;global_id=T0607100008&amp;assigned_name=MW-17">https://geotracker.waterboards.ca.gov/profile_report.asp?cmd=MWEDFResults&amp;global_id=T0607100008&amp;assigned_name=MW-17</a>		

**X154**  
**SSE**  
**1/2 - 1 Mile**  
**Higher**

**CA WELLS      CAEDF0000058815**

Well ID:	T0607100008-MW-16	Well Type:	MONITORING
Source:	EDF	Other Name:	MW-16
GAMA PFAS Testing:	Not Reported		
Groundwater Quality Data:	<a href="https://gamagroundwater.waterboards.ca.gov/gama/gamamap/public/GamaDataDisplay.asp?dataset=EDF&amp;samp_date=&amp;global_id=T0607100008&amp;assigned_name=MW-16&amp;store_num=">https://gamagroundwater.waterboards.ca.gov/gama/gamamap/public/GamaDataDisplay.asp?dataset=EDF&amp;samp_date=&amp;global_id=T0607100008&amp;assigned_name=MW-16&amp;store_num=</a>		
GeoTracker Data:	<a href="https://geotracker.waterboards.ca.gov/profile_report.asp?cmd=MWEDFResults&amp;global_id=T0607100008&amp;assigned_name=MW-16">https://geotracker.waterboards.ca.gov/profile_report.asp?cmd=MWEDFResults&amp;global_id=T0607100008&amp;assigned_name=MW-16</a>		

**155**  
**NNW**  
**1/2 - 1 Mile**  
**Lower**

**FED USGS      USGS40000140741**

Organization ID:	USGS-CA		
Organization Name:	USGS California Water Science Center		
Monitor Location:	001S004W14P00AS	Type:	Well
Description:	Not Reported	HUC:	18070203
Drainage Area:	Not Reported	Drainage Area Units:	Not Reported
Contrib Drainage Area:	Not Reported	Contrib Drainage Area Unts:	Not Reported
Aquifer:	California Coastal Basin aquifers		
Formation Type:	Not Reported	Aquifer Type:	Not Reported
Construction Date:	19500101	Well Depth:	120
Well Depth Units:	ft	Well Hole Depth:	120

## GEOCHECK® - PHYSICAL SETTING SOURCE MAP FINDINGS

Well Hole Depth Units: ft

Ground water levels, Number of Measurements:	1	Level reading date:	1950-09-14
Feet below surface:	37.50	Feet to sea level:	Not Reported
Note:	Not Reported		

**Z156**  
**WNW**  
**1/2 - 1 Mile**  
**Lower**

**FED USGS      USGS40000140704**

Organization ID:	USGS-CA		
Organization Name:	USGS California Water Science Center		
Monitor Location:	001S004W14N009S	Type:	Well
Description:	Not Reported	HUC:	18070203
Drainage Area:	Not Reported	Drainage Area Units:	Not Reported
Contrib Drainage Area:	Not Reported	Contrib Drainage Area Units:	Not Reported
Aquifer:	California Coastal Basin aquifers		
Formation Type:	Not Reported	Aquifer Type:	Not Reported
Construction Date:	Not Reported	Well Depth:	817
Well Depth Units:	ft	Well Hole Depth:	Not Reported
Well Hole Depth Units:	Not Reported		

**X157**  
**SSE**  
**1/2 - 1 Mile**  
**Higher**

**CA WELLS      CAEDF0000063896**

Well ID:	T0607100008-MW-8	Well Type:	MONITORING
Source:	EDF	Other Name:	MW-8
GAMA PFAS Testing:	Not Reported		
Groundwater Quality Data:	<a href="https://gamagroundwater.waterboards.ca.gov/gama/gamamap/public/GamaDataDisplay.asp?dataset=EDF&amp;samp_date=&amp;global_id=T0607100008&amp;assigned_name=MW-8&amp;store_num=">https://gamagroundwater.waterboards.ca.gov/gama/gamamap/public/GamaDataDisplay.asp?dataset=EDF&amp;samp_date=&amp;global_id=T0607100008&amp;assigned_name=MW-8&amp;store_num=</a>		
GeoTracker Data:	<a href="https://geotracker.waterboards.ca.gov/profile_report.asp?cmd=MWEDFResults&amp;global_id=T0607100008&amp;assigned_name=MW-8">https://geotracker.waterboards.ca.gov/profile_report.asp?cmd=MWEDFResults&amp;global_id=T0607100008&amp;assigned_name=MW-8</a>		

**X158**  
**SSE**  
**1/2 - 1 Mile**  
**Higher**

**CA WELLS      CAEDF0000046851**

Well ID:	T0607100008-MW-10	Well Type:	MONITORING
Source:	EDF	Other Name:	MW-10
GAMA PFAS Testing:	Not Reported		
Groundwater Quality Data:	<a href="https://gamagroundwater.waterboards.ca.gov/gama/gamamap/public/GamaDataDisplay.asp?dataset=EDF&amp;samp_date=&amp;global_id=T0607100008&amp;assigned_name=MW-10&amp;store_num=">https://gamagroundwater.waterboards.ca.gov/gama/gamamap/public/GamaDataDisplay.asp?dataset=EDF&amp;samp_date=&amp;global_id=T0607100008&amp;assigned_name=MW-10&amp;store_num=</a>		
GeoTracker Data:	<a href="https://geotracker.waterboards.ca.gov/profile_report.asp?cmd=MWEDFResults&amp;global_id=T0607100008&amp;assigned_name=MW-10">https://geotracker.waterboards.ca.gov/profile_report.asp?cmd=MWEDFResults&amp;global_id=T0607100008&amp;assigned_name=MW-10</a>		

# GEOCHECK® - PHYSICAL SETTING SOURCE MAP FINDINGS

Map ID  
Direction  
Distance  
Elevation

Database      EDR ID Number

**X159**  
**SSE**  
**1/2 - 1 Mile**  
**Higher**

**CA WELLS      CAEDF0000073526**

Well ID:	T0607100008-MW-18	Well Type:	MONITORING
Source:	EDF	Other Name:	MW-18
GAMA PFAS Testing:	Not Reported		
Groundwater Quality Data:	<a href="https://gamagroundwater.waterboards.ca.gov/gama/gamamap/public/GamaDataDisplay.asp?dataset=EDF&amp;samp_date=&amp;global_id=T0607100008&amp;assigned_name=MW-18&amp;store_num=">https://gamagroundwater.waterboards.ca.gov/gama/gamamap/public/GamaDataDisplay.asp?dataset=EDF&amp;samp_date=&amp;global_id=T0607100008&amp;assigned_name=MW-18&amp;store_num=</a>		
GeoTracker Data:	<a href="https://geotracker.waterboards.ca.gov/profile_report.asp?cmd=MWEDFResults&amp;global_id=T0607100008&amp;assigned_name=MW-18">https://geotracker.waterboards.ca.gov/profile_report.asp?cmd=MWEDFResults&amp;global_id=T0607100008&amp;assigned_name=MW-18</a>		

**AA160**  
**East**  
**1/2 - 1 Mile**  
**Higher**

**FED USGS      USGS40000140593**

Organization ID:	USGS-CA		
Organization Name:	USGS California Water Science Center		
Monitor Location:	001S004W24F002S	Type:	Well
Description:	Not Reported	HUC:	18070203
Drainage Area:	Not Reported	Drainage Area Units:	Not Reported
Contrib Drainage Area:	Not Reported	Contrib Drainage Area Unts:	Not Reported
Aquifer:	California Coastal Basin aquifers		
Formation Type:	Not Reported	Aquifer Type:	Not Reported
Construction Date:	Not Reported	Well Depth:	156
Well Depth Units:	ft	Well Hole Depth:	156
Well Hole Depth Units:	ft		

**X161**  
**SSE**  
**1/2 - 1 Mile**  
**Higher**

**CA WELLS      CAEDF0000043610**

Well ID:	T0607100008-MW-11	Well Type:	MONITORING
Source:	EDF	Other Name:	MW-11
GAMA PFAS Testing:	Not Reported		
Groundwater Quality Data:	<a href="https://gamagroundwater.waterboards.ca.gov/gama/gamamap/public/GamaDataDisplay.asp?dataset=EDF&amp;samp_date=&amp;global_id=T0607100008&amp;assigned_name=MW-11&amp;store_num=">https://gamagroundwater.waterboards.ca.gov/gama/gamamap/public/GamaDataDisplay.asp?dataset=EDF&amp;samp_date=&amp;global_id=T0607100008&amp;assigned_name=MW-11&amp;store_num=</a>		
GeoTracker Data:	<a href="https://geotracker.waterboards.ca.gov/profile_report.asp?cmd=MWEDFResults&amp;global_id=T0607100008&amp;assigned_name=MW-11">https://geotracker.waterboards.ca.gov/profile_report.asp?cmd=MWEDFResults&amp;global_id=T0607100008&amp;assigned_name=MW-11</a>		

**Z162**  
**NW**  
**1/2 - 1 Mile**  
**Lower**

**CA WELLS      CADWR0000017480**

Well ID:	01S04W14N009S	Well Type:	UNK
Source:	Department of Water Resources		
Other Name:	01S04W14N009S	GAMA PFAS Testing:	Not Reported
Groundwater Quality Data:	<a href="https://gamagroundwater.waterboards.ca.gov/gama/gamamap/public/GamaDataDisplay.asp?dataset=DWR&amp;samp_date=&amp;global_id=&amp;assigned_name=01S04W14N009S&amp;store_num=">https://gamagroundwater.waterboards.ca.gov/gama/gamamap/public/GamaDataDisplay.asp?dataset=DWR&amp;samp_date=&amp;global_id=&amp;assigned_name=01S04W14N009S&amp;store_num=</a>		
GeoTracker Data:	Not Reported		

## GEOCHECK® - PHYSICAL SETTING SOURCE MAP FINDINGS

Map ID  
Direction  
Distance  
Elevation

Database      EDR ID Number

**Z163**  
**NW**  
**1/2 - 1 Mile**  
**Lower**

**CA WELLS      CADWR0000002873**

Well ID:	01S04W14N003S	Well Type:	UNK
Source:	Department of Water Resources		
Other Name:	01S04W14N003S	GAMA PFAS Testing:	Not Reported
Groundwater Quality Data:	https://gamagroundwater.waterboards.ca.gov/gama/gamamap/public/GamaDataDisplay.asp?dataset=DWR&samp_date=&global_id=&assigned_name=01S04W14N003S&store_num=		
GeoTracker Data:	Not Reported		

**AA164**  
**East**  
**1/2 - 1 Mile**  
**Higher**

**CA WELLS      CAUSGSN00003038**

Well ID:	USGS-340425117150601	Well Type:	UNK
Source:	United States Geological Survey		
Other Name:	USGS-340425117150601	GAMA PFAS Testing:	Not Reported
Groundwater Quality Data:	https://gamagroundwater.waterboards.ca.gov/gama/gamamap/public/GamaDataDisplay.asp?dataset=USGSNEW&samp_date=&global_id=&assigned_name=USGS-340425117150601&store_num=		
GeoTracker Data:	Not Reported		

**165**  
**WNW**  
**1/2 - 1 Mile**  
**Lower**

**CA WELLS      910**

Seq:	910	Prim sta c:	01S/04W-14N09 S
Frds no:	3310031081	County:	33
District:	14	User id:	WAT
System no:	3310031	Water type:	G
Source nam:	RAUB WELL 05	Station ty:	WELL/AMBNT/MUN/INTAKE/SUPPLY
Latitude:	340438.5	Longitude:	1171631.1
Precision:	1	Status:	AR
Comment 1:	Not Reported	Comment 2:	Not Reported
Comment 3:	Not Reported	Comment 4:	Not Reported
Comment 5:	Not Reported	Comment 6:	Not Reported
Comment 7:	Not Reported		

System no:	3310031	System nam:	Riverside, City Of
Hqname:	Not Reported	Address:	3900 MAIN STREET
City:	RIVERSIDE	State:	CA
Zip:	92522	Zip ext:	Not Reported
Pop serv:	245000	Connection:	58586
Area serve:	RIVERSIDE		

Sample date:	19-MAR-15	Finding:	37.
Chemical:	GROSS ALPHA	Report units:	PCI/L
Dir:	3.		

Sample date:	19-MAR-15	Finding:	0.44
Chemical:	GROSS ALPHA COUNTING ERROR	Report units:	PCI/L
Dir:	0.		

## GEOCHECK® - PHYSICAL SETTING SOURCE MAP FINDINGS

Sample date:	19-MAR-15	Finding:	1.4
Chemical:	GROSS ALPHA MDA95	Report units:	PCI/L
Dir:	0.		
Sample date:	19-MAR-15	Finding:	1.5
Chemical:	TRICHLOROETHYLENE	Report units:	UG/L
Dir:	0.5		
Sample date:	19-MAR-15	Finding:	7.1
Chemical:	NITRATE (AS NO3)	Report units:	MG/L
Dir:	2.		
Sample date:	19-MAR-15	Finding:	37.
Chemical:	URANIUM (PCI/L)	Report units:	PCI/L
Dir:	1.		
Sample date:	10-JUL-14	Finding:	7.5
Chemical:	NITRATE (AS NO3)	Report units:	MG/L
Dir:	2.		
Sample date:	10-JUL-14	Finding:	1.7
Chemical:	TRICHLOROETHYLENE	Report units:	UG/L
Dir:	0.5		
Sample date:	10-JUL-14	Finding:	34.
Chemical:	URANIUM (PCI/L)	Report units:	PCI/L
Dir:	1.		
Sample date:	10-JUL-14	Finding:	0.56
Chemical:	GROSS ALPHA COUNTING ERROR	Report units:	PCI/L
Dir:	0.		
Sample date:	10-JUL-14	Finding:	0.35
Chemical:	GROSS ALPHA MDA95	Report units:	PCI/L
Dir:	0.		
Sample date:	22-MAY-14	Finding:	1.8
Chemical:	TRICHLOROETHYLENE	Report units:	UG/L
Dir:	0.5		
Sample date:	16-MAY-14	Finding:	25.
Chemical:	URANIUM (PCI/L)	Report units:	PCI/L
Dir:	1.		
Sample date:	16-MAY-14	Finding:	4.3
Chemical:	GROSS ALPHA COUNTING ERROR	Report units:	PCI/L
Dir:	0.		
Sample date:	16-MAY-14	Finding:	3.
Chemical:	GROSS ALPHA MDA95	Report units:	PCI/L
Dir:	0.		
Sample date:	04-APR-14	Finding:	3.5
Chemical:	GROSS ALPHA COUNTING ERROR	Report units:	PCI/L
Dir:	0.		
Sample date:	04-APR-14	Finding:	3.
Chemical:	GROSS ALPHA MDA95	Report units:	PCI/L
Dir:	0.		
Sample date:	04-APR-14	Finding:	0.99
Chemical:	TRICHLOROETHYLENE	Report units:	UG/L

## GEOCHECK® - PHYSICAL SETTING SOURCE MAP FINDINGS

Dir:	0.5		
Sample date:	04-APR-14	Finding:	15.
Chemical:	URANIUM (PCI/L)	Report units:	PCI/L
Dir:	1.		
Sample date:	04-APR-14	Finding:	9.3
Chemical:	GROSS ALPHA	Report units:	PCI/L
Dir:	3.		
Sample date:	14-MAR-14	Finding:	3.9
Chemical:	GROSS ALPHA COUNTING ERROR	Report units:	PCI/L
Dir:	0.		
Sample date:	14-MAR-14	Finding:	17.
Chemical:	URANIUM (PCI/L)	Report units:	PCI/L
Dir:	1.		
Sample date:	14-MAR-14	Finding:	3.
Chemical:	GROSS ALPHA MDA95	Report units:	PCI/L
Dir:	0.		
Sample date:	13-FEB-14	Finding:	3.7
Chemical:	GROSS ALPHA COUNTING ERROR	Report units:	PCI/L
Dir:	0.		
Sample date:	13-FEB-14	Finding:	17.
Chemical:	URANIUM (PCI/L)	Report units:	PCI/L
Dir:	1.		
Sample date:	13-FEB-14	Finding:	3.
Chemical:	GROSS ALPHA MDA95	Report units:	PCI/L
Dir:	0.		
Sample date:	09-JAN-14	Finding:	9.6
Chemical:	GROSS ALPHA	Report units:	PCI/L
Dir:	3.		
Sample date:	09-JAN-14	Finding:	3.
Chemical:	GROSS ALPHA MDA95	Report units:	PCI/L
Dir:	0.		
Sample date:	09-JAN-14	Finding:	3.6
Chemical:	GROSS ALPHA COUNTING ERROR	Report units:	PCI/L
Dir:	0.		
Sample date:	09-JAN-14	Finding:	15.
Chemical:	URANIUM (PCI/L)	Report units:	PCI/L
Dir:	1.		
Sample date:	09-JAN-14	Finding:	1.
Chemical:	TRICHLOROETHYLENE	Report units:	UG/L
Dir:	0.5		
Sample date:	12-DEC-13	Finding:	4.6
Chemical:	GROSS ALPHA COUNTING ERROR	Report units:	PCI/L
Dir:	0.		
Sample date:	12-DEC-13	Finding:	17.
Chemical:	URANIUM (PCI/L)	Report units:	PCI/L
Dir:	1.		

## GEOCHECK® - PHYSICAL SETTING SOURCE MAP FINDINGS

Sample date:	12-DEC-13	Finding:	3.
Chemical:	GROSS ALPHA MDA95	Report units:	PCI/L
Dir:	0.		
Sample date:	21-NOV-13	Finding:	3.
Chemical:	GROSS ALPHA MDA95	Report units:	PCI/L
Dir:	0.		
Sample date:	21-NOV-13	Finding:	15.
Chemical:	URANIUM (PCI/L)	Report units:	PCI/L
Dir:	1.		
Sample date:	21-NOV-13	Finding:	4.6
Chemical:	GROSS ALPHA COUNTING ERROR	Report units:	PCI/L
Dir:	0.		
Sample date:	21-NOV-13	Finding:	1.3
Chemical:	TRICHLOROETHYLENE	Report units:	UG/L
Dir:	0.5		
Sample date:	11-OCT-13	Finding:	5.6
Chemical:	GROSS ALPHA COUNTING ERROR	Report units:	PCI/L
Dir:	0.		
Sample date:	11-OCT-13	Finding:	22.
Chemical:	URANIUM (PCI/L)	Report units:	PCI/L
Dir:	1.		
Sample date:	11-OCT-13	Finding:	3.
Chemical:	GROSS ALPHA MDA95	Report units:	PCI/L
Dir:	0.		
Sample date:	19-SEP-13	Finding:	5.2
Chemical:	GROSS ALPHA COUNTING ERROR	Report units:	PCI/L
Dir:	0.		
Sample date:	19-SEP-13	Finding:	25.
Chemical:	URANIUM (PCI/L)	Report units:	PCI/L
Dir:	1.		
Sample date:	19-SEP-13	Finding:	3.
Chemical:	GROSS ALPHA MDA95	Report units:	PCI/L
Dir:	0.		
Sample date:	12-SEP-13	Finding:	29.
Chemical:	URANIUM (PCI/L)	Report units:	PCI/L
Dir:	1.		
Sample date:	12-SEP-13	Finding:	3.
Chemical:	GROSS ALPHA MDA95	Report units:	PCI/L
Dir:	0.		
Sample date:	12-SEP-13	Finding:	37.
Chemical:	GROSS ALPHA	Report units:	PCI/L
Dir:	3.		
Sample date:	12-SEP-13	Finding:	7.2
Chemical:	GROSS ALPHA COUNTING ERROR	Report units:	PCI/L
Dir:	0.		
Sample date:	21-AUG-13	Finding:	2000.
Chemical:	NITRATE + NITRITE (AS N)	Report units:	MG/L



## GEOCHECK® - PHYSICAL SETTING SOURCE MAP FINDINGS

Dir:	0.4		
Sample date:	21-AUG-13	Finding:	190.
Chemical:	SULFATE	Report units:	MG/L
Dir:	0.5		
Sample date:	21-AUG-13	Finding:	9.
Chemical:	NITRATE (AS NO3)	Report units:	MG/L
Dir:	2.		
Sample date:	21-AUG-13	Finding:	19.
Chemical:	CHLORIDE	Report units:	MG/L
Dir:	0.		
Sample date:	16-AUG-13	Finding:	13.
Chemical:	AGGRSSIVE INDEX (CORROSIVITY)	Report units:	Not Reported
Dir:	0.		
Sample date:	16-AUG-13	Finding:	9.9e-002
Chemical:	TURBIDITY, LABORATORY	Report units:	NTU
Dir:	0.1		
Sample date:	16-AUG-13	Finding:	1.1
Chemical:	LANGELIER INDEX @ 60 C	Report units:	Not Reported
Dir:	0.		
Sample date:	16-AUG-13	Finding:	550.
Chemical:	TOTAL DISSOLVED SOLIDS	Report units:	MG/L
Dir:	0.		
Sample date:	16-AUG-13	Finding:	2.5
Chemical:	TRICHLOROETHYLENE	Report units:	UG/L
Dir:	0.5		
Sample date:	16-AUG-13	Finding:	31.
Chemical:	URANIUM (PCI/L)	Report units:	PCI/L
Dir:	1.		
Sample date:	16-AUG-13	Finding:	4.4
Chemical:	VANADIUM	Report units:	UG/L
Dir:	3.		
Sample date:	16-AUG-13	Finding:	120.
Chemical:	BORON	Report units:	UG/L
Dir:	100.		
Sample date:	16-AUG-13	Finding:	0.4
Chemical:	FLUORIDE (F) (NATURAL-SOURCE)	Report units:	MG/L
Dir:	0.1		
Sample date:	16-AUG-13	Finding:	34.
Chemical:	SODIUM	Report units:	MG/L
Dir:	0.		
Sample date:	16-AUG-13	Finding:	18.
Chemical:	MAGNESIUM	Report units:	MG/L
Dir:	0.		
Sample date:	16-AUG-13	Finding:	120.
Chemical:	CALCIUM	Report units:	MG/L
Dir:	0.		

## GEOCHECK® - PHYSICAL SETTING SOURCE MAP FINDINGS

Sample date:	16-AUG-13	Finding:	370.
Chemical:	HARDNESS (TOTAL) AS CaCO <sub>3</sub>	Report units:	MG/L
Dir:	0.		
Sample date:	16-AUG-13	Finding:	240.
Chemical:	BICARBONATE ALKALINITY	Report units:	MG/L
Dir:	0.		
Sample date:	16-AUG-13	Finding:	200.
Chemical:	ALKALINITY (TOTAL) AS CaCO <sub>3</sub>	Report units:	MG/L
Dir:	0.		
Sample date:	16-AUG-13	Finding:	7.7
Chemical:	PH, LABORATORY	Report units:	Not Reported
Dir:	0.		
Sample date:	16-AUG-13	Finding:	800.
Chemical:	SPECIFIC CONDUCTANCE	Report units:	US
Dir:	0.		
Sample date:	16-AUG-13	Finding:	2.
Chemical:	ODOR THRESHOLD @ 60 C	Report units:	TON
Dir:	1.		
Sample date:	16-AUG-13	Finding:	2.96
Chemical:	GROSS ALPHA COUNTING ERROR	Report units:	PCI/L
Dir:	0.		
Sample date:	16-AUG-13	Finding:	3.5
Chemical:	POTASSIUM	Report units:	MG/L
Dir:	0.		
Sample date:	05-JUL-13	Finding:	3.52
Chemical:	GROSS ALPHA COUNTING ERROR	Report units:	PCI/L
Dir:	0.		
Sample date:	05-JUL-13	Finding:	31.
Chemical:	URANIUM (PCI/L)	Report units:	PCI/L
Dir:	1.		
Sample date:	06-JUN-13	Finding:	4.
Chemical:	GROSS ALPHA COUNTING ERROR	Report units:	PCI/L
Dir:	0.		
Sample date:	06-JUN-13	Finding:	29.
Chemical:	URANIUM (PCI/L)	Report units:	PCI/L
Dir:	1.		
Sample date:	06-JUN-13	Finding:	9.9
Chemical:	NITRATE (AS NO <sub>3</sub> )	Report units:	MG/L
Dir:	2.		
Sample date:	06-JUN-13	Finding:	3.3
Chemical:	GROSS ALPHA MDA95	Report units:	PCI/L
Dir:	0.		
Sample date:	06-JUN-13	Finding:	2.4
Chemical:	TRICHLOROETHYLENE	Report units:	UG/L
Dir:	0.5		
Sample date:	11-APR-13	Finding:	3.7
Chemical:	GROSS ALPHA COUNTING ERROR	Report units:	PCI/L

## GEOCHECK® - PHYSICAL SETTING SOURCE MAP FINDINGS

Dir:	0.		
Sample date:	11-APR-13	Finding:	3.
Chemical:	GROSS ALPHA MDA95	Report units:	PCI/L
Dir:	0.		
Sample date:	11-APR-13	Finding:	19.
Chemical:	URANIUM (PCI/L)	Report units:	PCI/L
Dir:	1.		
Sample date:	15-MAR-13	Finding:	1.7
Chemical:	TRICHLOROETHYLENE	Report units:	UG/L
Dir:	0.5		
Sample date:	15-MAR-13	Finding:	18.
Chemical:	URANIUM (PCI/L)	Report units:	PCI/L
Dir:	1.		
Sample date:	15-MAR-13	Finding:	3.5
Chemical:	GROSS ALPHA COUNTING ERROR	Report units:	PCI/L
Dir:	0.		
Sample date:	15-MAR-13	Finding:	3.
Chemical:	GROSS ALPHA MDA95	Report units:	PCI/L
Dir:	0.		
Sample date:	09-NOV-12	Finding:	9.1
Chemical:	GROSS ALPHA	Report units:	PCI/L
Dir:	3.		
Sample date:	09-NOV-12	Finding:	3.2
Chemical:	GROSS ALPHA COUNTING ERROR	Report units:	PCI/L
Dir:	0.		
Sample date:	09-NOV-12	Finding:	14.
Chemical:	URANIUM (PCI/L)	Report units:	PCI/L
Dir:	1.		
Sample date:	09-NOV-12	Finding:	3.
Chemical:	GROSS ALPHA MDA95	Report units:	PCI/L
Dir:	0.		
Sample date:	09-NOV-12	Finding:	1.7
Chemical:	TRICHLOROETHYLENE	Report units:	UG/L
Dir:	0.5		
Sample date:	09-NOV-12	Finding:	0.51
Chemical:	TETRACHLOROETHYLENE	Report units:	UG/L
Dir:	0.5		
Sample date:	12-OCT-12	Finding:	3.8
Chemical:	GROSS ALPHA COUNTING ERROR	Report units:	PCI/L
Dir:	0.		
Sample date:	12-OCT-12	Finding:	21.
Chemical:	URANIUM (PCI/L)	Report units:	PCI/L
Dir:	1.		
Sample date:	12-OCT-12	Finding:	3.
Chemical:	GROSS ALPHA MDA95	Report units:	PCI/L
Dir:	0.		

## GEOCHECK® - PHYSICAL SETTING SOURCE MAP FINDINGS

Sample date:	13-SEP-12	Finding:	3.
Chemical:	GROSS ALPHA MDA95	Report units:	PCI/L
Dir:	0.		
Sample date:	13-SEP-12	Finding:	4.2
Chemical:	GROSS ALPHA COUNTING ERROR	Report units:	PCI/L
Dir:	0.		
Sample date:	13-SEP-12	Finding:	27.
Chemical:	URANIUM (PCI/L)	Report units:	PCI/L
Dir:	1.		
Sample date:	13-SEP-12	Finding:	1.6
Chemical:	CHROMIUM, HEXAVALENT	Report units:	UG/L
Dir:	1.		
Sample date:	02-AUG-12	Finding:	2.2
Chemical:	TRICHLOROETHYLENE	Report units:	UG/L
Dir:	0.5		
Sample date:	02-AUG-12	Finding:	30.
Chemical:	URANIUM (PCI/L)	Report units:	PCI/L
Dir:	1.		
Sample date:	02-AUG-12	Finding:	3.81
Chemical:	GROSS ALPHA COUNTING ERROR	Report units:	PCI/L
Dir:	0.		
Sample date:	07-JUN-12	Finding:	3.95
Chemical:	GROSS ALPHA COUNTING ERROR	Report units:	PCI/L
Dir:	0.		
Sample date:	07-JUN-12	Finding:	30.
Chemical:	URANIUM (PCI/L)	Report units:	PCI/L
Dir:	1.		
Sample date:	04-MAY-12	Finding:	3.
Chemical:	GROSS ALPHA MDA95	Report units:	PCI/L
Dir:	0.		
Sample date:	04-MAY-12	Finding:	1.7
Chemical:	TRICHLOROETHYLENE	Report units:	UG/L
Dir:	0.5		
Sample date:	04-MAY-12	Finding:	3.3
Chemical:	GROSS ALPHA COUNTING ERROR	Report units:	PCI/L
Dir:	0.		
Sample date:	04-MAY-12	Finding:	17.
Chemical:	URANIUM (PCI/L)	Report units:	PCI/L
Dir:	1.		
Sample date:	12-APR-12	Finding:	4.3
Chemical:	PERCHLORATE	Report units:	UG/L
Dir:	4.		
Sample date:	12-APR-12	Finding:	16.
Chemical:	URANIUM (PCI/L)	Report units:	PCI/L
Dir:	1.		
Sample date:	12-APR-12	Finding:	3.4
Chemical:	GROSS ALPHA COUNTING ERROR	Report units:	PCI/L

## GEOCHECK® - PHYSICAL SETTING SOURCE MAP FINDINGS

Dir:	0.	Finding:	3.
Sample date:	12-APR-12	Report units:	PCI/L
Chemical:	GROSS ALPHA MDA95		
Dir:	0.		
Sample date:	09-MAR-12	Finding:	3.4
Chemical:	GROSS ALPHA COUNTING ERROR	Report units:	PCI/L
Dir:	0.		
Sample date:	09-MAR-12	Finding:	18.
Chemical:	URANIUM (PCI/L)	Report units:	PCI/L
Dir:	1.		
Sample date:	09-MAR-12	Finding:	3.
Chemical:	GROSS ALPHA MDA95	Report units:	PCI/L
Dir:	0.		
Sample date:	16-FEB-12	Finding:	3.
Chemical:	GROSS ALPHA MDA95	Report units:	PCI/L
Dir:	0.		
Sample date:	16-FEB-12	Finding:	16.
Chemical:	URANIUM (PCI/L)	Report units:	PCI/L
Dir:	1.		
Sample date:	16-FEB-12	Finding:	2.1e-002
Chemical:	DIBROMOCHLOROPROPANE (DBCP)	Report units:	UG/L
Dir:	1.e-002		
Sample date:	16-FEB-12	Finding:	1.6
Chemical:	TRICHLOROETHYLENE	Report units:	UG/L
Dir:	0.5		
Sample date:	16-FEB-12	Finding:	3.6
Chemical:	GROSS ALPHA COUNTING ERROR	Report units:	PCI/L
Dir:	0.		
Sample date:	19-JAN-12	Finding:	3.
Chemical:	GROSS ALPHA MDA95	Report units:	PCI/L
Dir:	0.		
Sample date:	19-JAN-12	Finding:	16.
Chemical:	URANIUM (PCI/L)	Report units:	PCI/L
Dir:	1.		
Sample date:	19-JAN-12	Finding:	3.3
Chemical:	GROSS ALPHA COUNTING ERROR	Report units:	PCI/L
Dir:	0.		

**AA166**  
**East**  
**1/2 - 1 Mile**  
**Higher**

**FED USGS**

**USGS40000140611**

Organization ID:	USGS-CA	Type:	Well
Organization Name:	USGS California Water Science Center	HUC:	18070203
Monitor Location:	001S004W24F003S	Drainage Area Units:	Not Reported
Description:	Not Reported	Contrib Drainage Area Unts:	Not Reported
Drainage Area:	Not Reported		
Contrib Drainage Area:	Not Reported		

## GEOCHECK® - PHYSICAL SETTING SOURCE MAP FINDINGS

Aquifer:	California Coastal Basin aquifers	Aquifer Type:	Not Reported
Formation Type:	Not Reported	Well Depth:	508
Construction Date:	Not Reported	Well Hole Depth:	508
Well Depth Units:	ft		
Well Hole Depth Units:	ft		

**AA167**  
**East**  
**1/2 - 1 Mile**  
**Higher**

**FED USGS      USGS40000140612**

Organization ID:	USGS-CA		
Organization Name:	USGS California Water Science Center		
Monitor Location:	001S004W24F005S	Type:	Well
Description:	Not Reported	HUC:	18070203
Drainage Area:	Not Reported	Drainage Area Units:	Not Reported
Contrib Drainage Area:	Not Reported	Contrib Drainage Area Units:	Not Reported
Aquifer:	California Coastal Basin aquifers		
Formation Type:	Not Reported	Aquifer Type:	Not Reported
Construction Date:	Not Reported	Well Depth:	568
Well Depth Units:	ft	Well Hole Depth:	568
Well Hole Depth Units:	ft		

**X168**  
**SSE**  
**1/2 - 1 Mile**  
**Higher**

**CA WELLS      CAEDF0000093160**

Well ID:	T0607100008-MW-2B	Well Type:	MONITORING
Source:	EDF	Other Name:	MW-2B
GAMA PFAS Testing:	Not Reported		
Groundwater Quality Data:	<a href="https://gamagroundwater.waterboards.ca.gov/gama/gamamap/public/GamaDataDisplay.asp?dataset=EDF&amp;samp_date=&amp;global_id=T0607100008&amp;assigned_name=MW-2B&amp;store_num=">https://gamagroundwater.waterboards.ca.gov/gama/gamamap/public/GamaDataDisplay.asp?dataset=EDF&amp;samp_date=&amp;global_id=T0607100008&amp;assigned_name=MW-2B&amp;store_num=</a>		
GeoTracker Data:	<a href="https://geotracker.waterboards.ca.gov/profile_report.asp?cmd=MWEDFResults&amp;global_id=T0607100008&amp;assigned_name=MW-2B">https://geotracker.waterboards.ca.gov/profile_report.asp?cmd=MWEDFResults&amp;global_id=T0607100008&amp;assigned_name=MW-2B</a>		

**X169**  
**SSE**  
**1/2 - 1 Mile**  
**Higher**

**CA WELLS      CAEDF0000054252**

Well ID:	T0607100008-MW-2A	Well Type:	MONITORING
Source:	EDF	Other Name:	MW-2A
GAMA PFAS Testing:	Not Reported		
Groundwater Quality Data:	<a href="https://gamagroundwater.waterboards.ca.gov/gama/gamamap/public/GamaDataDisplay.asp?dataset=EDF&amp;samp_date=&amp;global_id=T0607100008&amp;assigned_name=MW-2A&amp;store_num=">https://gamagroundwater.waterboards.ca.gov/gama/gamamap/public/GamaDataDisplay.asp?dataset=EDF&amp;samp_date=&amp;global_id=T0607100008&amp;assigned_name=MW-2A&amp;store_num=</a>		
GeoTracker Data:	<a href="https://geotracker.waterboards.ca.gov/profile_report.asp?cmd=MWEDFResults&amp;global_id=T0607100008&amp;assigned_name=MW-2A">https://geotracker.waterboards.ca.gov/profile_report.asp?cmd=MWEDFResults&amp;global_id=T0607100008&amp;assigned_name=MW-2A</a>		

# GEOCHECK® - PHYSICAL SETTING SOURCE MAP FINDINGS

Map ID  
Direction  
Distance  
Elevation

Database      EDR ID Number

**170**  
**ESE**  
**1/2 - 1 Mile**  
**Higher**

**FED USGS      USGS40000140519**

Organization ID:	USGS-CA		
Organization Name:	USGS California Water Science Center		
Monitor Location:	001S004W24L004S	Type:	Well
Description:	Not Reported	HUC:	18070203
Drainage Area:	Not Reported	Drainage Area Units:	Not Reported
Contrib Drainage Area:	Not Reported	Contrib Drainage Area Unts:	Not Reported
Aquifer:	California Coastal Basin aquifers		
Formation Type:	Not Reported	Aquifer Type:	Not Reported
Construction Date:	19610101	Well Depth:	586
Well Depth Units:	ft	Well Hole Depth:	595
Well Hole Depth Units:	ft		

**X171**  
**SSE**  
**1/2 - 1 Mile**  
**Higher**

**CA WELLS      CAEDF0000061885**

Well ID:	T0607100008-MW-1A	Well Type:	MONITORING
Source:	EDF	Other Name:	MW-1A
GAMA PFAS Testing:	Not Reported		
Groundwater Quality Data:	<a href="https://gamagroundwater.waterboards.ca.gov/gama/gamamap/public/GamaDataDisplay.asp?dataset=EDF&amp;samp_date=&amp;global_id=T0607100008&amp;assigned_name=MW-1A&amp;store_num=">https://gamagroundwater.waterboards.ca.gov/gama/gamamap/public/GamaDataDisplay.asp?dataset=EDF&amp;samp_date=&amp;global_id=T0607100008&amp;assigned_name=MW-1A&amp;store_num=</a>		
GeoTracker Data:	<a href="https://geotracker.waterboards.ca.gov/profile_report.asp?cmd=MWEDFResults&amp;global_id=T0607100008&amp;assigned_name=MW-1A">https://geotracker.waterboards.ca.gov/profile_report.asp?cmd=MWEDFResults&amp;global_id=T0607100008&amp;assigned_name=MW-1A</a>		

**X172**  
**SSE**  
**1/2 - 1 Mile**  
**Higher**

**CA WELLS      CAEDF0000104568**

Well ID:	T0607100008-MW-14	Well Type:	MONITORING
Source:	EDF	Other Name:	MW-14
GAMA PFAS Testing:	Not Reported		
Groundwater Quality Data:	<a href="https://gamagroundwater.waterboards.ca.gov/gama/gamamap/public/GamaDataDisplay.asp?dataset=EDF&amp;samp_date=&amp;global_id=T0607100008&amp;assigned_name=MW-14&amp;store_num=">https://gamagroundwater.waterboards.ca.gov/gama/gamamap/public/GamaDataDisplay.asp?dataset=EDF&amp;samp_date=&amp;global_id=T0607100008&amp;assigned_name=MW-14&amp;store_num=</a>		
GeoTracker Data:	<a href="https://geotracker.waterboards.ca.gov/profile_report.asp?cmd=MWEDFResults&amp;global_id=T0607100008&amp;assigned_name=MW-14">https://geotracker.waterboards.ca.gov/profile_report.asp?cmd=MWEDFResults&amp;global_id=T0607100008&amp;assigned_name=MW-14</a>		

**X173**  
**SSE**  
**1/2 - 1 Mile**  
**Higher**

**CA WELLS      CAEDF0000115532**

Well ID:	T0607100008-MW-6	Well Type:	MONITORING
Source:	EDF	Other Name:	MW-6
GAMA PFAS Testing:	Not Reported		
Groundwater Quality Data:	<a href="https://gamagroundwater.waterboards.ca.gov/gama/gamamap/public/GamaDataDisplay.asp?dataset=EDF&amp;samp_date=&amp;global_id=T0607100008&amp;assigned_name=MW-6&amp;store_num=">https://gamagroundwater.waterboards.ca.gov/gama/gamamap/public/GamaDataDisplay.asp?dataset=EDF&amp;samp_date=&amp;global_id=T0607100008&amp;assigned_name=MW-6&amp;store_num=</a>		
GeoTracker Data:	<a href="https://geotracker.waterboards.ca.gov/profile_report.asp?cmd=MWEDFResults&amp;global_id=T0607100008&amp;assigned_name=MW-6">https://geotracker.waterboards.ca.gov/profile_report.asp?cmd=MWEDFResults&amp;global_id=T0607100008&amp;assigned_name=MW-6</a>		

## GEOCHECK® - PHYSICAL SETTING SOURCE MAP FINDINGS

Map ID  
Direction  
Distance  
Elevation

Database      EDR ID Number

**X174**  
**SSE**  
**1/2 - 1 Mile**  
**Higher**

**CA WELLS      CAEDF0000129155**

Well ID:	T0607100008-MW-22	Well Type:	MONITORING
Source:	EDF	Other Name:	MW-22
GAMA PFAS Testing:	Not Reported		
Groundwater Quality Data:	<a href="https://gamagroundwater.waterboards.ca.gov/gama/gamamap/public/GamaDataDisplay.asp?dataset=EDF&amp;samp_date=&amp;global_id=T0607100008&amp;assigned_name=MW-22&amp;store_num=">https://gamagroundwater.waterboards.ca.gov/gama/gamamap/public/GamaDataDisplay.asp?dataset=EDF&amp;samp_date=&amp;global_id=T0607100008&amp;assigned_name=MW-22&amp;store_num=</a>		
GeoTracker Data:	<a href="https://geotracker.waterboards.ca.gov/profile_report.asp?cmd=MWEDFResults&amp;global_id=T0607100008&amp;assigned_name=MW-22">https://geotracker.waterboards.ca.gov/profile_report.asp?cmd=MWEDFResults&amp;global_id=T0607100008&amp;assigned_name=MW-22</a>		

**X175**  
**SSE**  
**1/2 - 1 Mile**  
**Higher**

**CA WELLS      CAEDF0000084093**

Well ID:	T0607100008-MW-15	Well Type:	MONITORING
Source:	EDF	Other Name:	MW-15
GAMA PFAS Testing:	Not Reported		
Groundwater Quality Data:	<a href="https://gamagroundwater.waterboards.ca.gov/gama/gamamap/public/GamaDataDisplay.asp?dataset=EDF&amp;samp_date=&amp;global_id=T0607100008&amp;assigned_name=MW-15&amp;store_num=">https://gamagroundwater.waterboards.ca.gov/gama/gamamap/public/GamaDataDisplay.asp?dataset=EDF&amp;samp_date=&amp;global_id=T0607100008&amp;assigned_name=MW-15&amp;store_num=</a>		
GeoTracker Data:	<a href="https://geotracker.waterboards.ca.gov/profile_report.asp?cmd=MWEDFResults&amp;global_id=T0607100008&amp;assigned_name=MW-15">https://geotracker.waterboards.ca.gov/profile_report.asp?cmd=MWEDFResults&amp;global_id=T0607100008&amp;assigned_name=MW-15</a>		

**X176**  
**SSE**  
**1/2 - 1 Mile**  
**Higher**

**CA WELLS      CAEDF0000069335**

Well ID:	T0607100008-MW-5	Well Type:	MONITORING
Source:	EDF	Other Name:	MW-5
GAMA PFAS Testing:	Not Reported		
Groundwater Quality Data:	<a href="https://gamagroundwater.waterboards.ca.gov/gama/gamamap/public/GamaDataDisplay.asp?dataset=EDF&amp;samp_date=&amp;global_id=T0607100008&amp;assigned_name=MW-5&amp;store_num=">https://gamagroundwater.waterboards.ca.gov/gama/gamamap/public/GamaDataDisplay.asp?dataset=EDF&amp;samp_date=&amp;global_id=T0607100008&amp;assigned_name=MW-5&amp;store_num=</a>		
GeoTracker Data:	<a href="https://geotracker.waterboards.ca.gov/profile_report.asp?cmd=MWEDFResults&amp;global_id=T0607100008&amp;assigned_name=MW-5">https://geotracker.waterboards.ca.gov/profile_report.asp?cmd=MWEDFResults&amp;global_id=T0607100008&amp;assigned_name=MW-5</a>		

**AB177**  
**North**  
**1/2 - 1 Mile**  
**Lower**

**CA WELLS      CADDW0000019295**

Well ID:	3610067-001	Well Type:	MUNICIPAL
Source:	Department of Health Services		
Other Name:	NORMAN ROAD WELL - INACTIVE		
GAMA PFAS Testing:	Not Reported		
Groundwater Quality Data:	<a href="https://gamagroundwater.waterboards.ca.gov/gama/gamamap/public/GamaDataDisplay.asp?dataset=DHS&amp;samp_date=&amp;global_id=&amp;assigned_name=3610067-001&amp;store_num=">https://gamagroundwater.waterboards.ca.gov/gama/gamamap/public/GamaDataDisplay.asp?dataset=DHS&amp;samp_date=&amp;global_id=&amp;assigned_name=3610067-001&amp;store_num=</a>		
GeoTracker Data:	Not Reported		



## GEOCHECK® - PHYSICAL SETTING SOURCE MAP FINDINGS

Map ID  
Direction  
Distance  
Elevation

Database      EDR ID Number

**X178**  
**SSE**  
**1/2 - 1 Mile**  
**Higher**

**CA WELLS      CAEDF0000104273**

Well ID:	T0607100008-MW-1B	Well Type:	MONITORING
Source:	EDF	Other Name:	MW-1B
GAMA PFAS Testing:	Not Reported		
Groundwater Quality Data:	<a href="https://gamagroundwater.waterboards.ca.gov/gama/gamamap/public/GamaDataDisplay.asp?dataset=EDF&amp;samp_date=&amp;global_id=T0607100008&amp;assigned_name=MW-1B&amp;store_num=">https://gamagroundwater.waterboards.ca.gov/gama/gamamap/public/GamaDataDisplay.asp?dataset=EDF&amp;samp_date=&amp;global_id=T0607100008&amp;assigned_name=MW-1B&amp;store_num=</a>		
GeoTracker Data:	<a href="https://geotracker.waterboards.ca.gov/profile_report.asp?cmd=MWEDFResults&amp;global_id=T0607100008&amp;assigned_name=MW-1B">https://geotracker.waterboards.ca.gov/profile_report.asp?cmd=MWEDFResults&amp;global_id=T0607100008&amp;assigned_name=MW-1B</a>		

**AC179**  
**ESE**  
**1/2 - 1 Mile**  
**Higher**

**CA WELLS      945**

Seq:	945	Prim sta c:	01S/04W-24L05 S
Frds no:	3610102001	County:	36
District:	13	User id:	TAN
System no:	3610102	Water type:	G
Source nam:	BENNETT WELL - INACTIVE	Station ty:	WELL/AMBNT
Latitude:	340405.0	Longitude:	1171510.0
Precision:	3	Status:	IR
Comment 1:	Not Reported	Comment 2:	Not Reported
Comment 3:	Not Reported	Comment 4:	Not Reported
Comment 5:	Not Reported	Comment 6:	Not Reported
Comment 7:	Not Reported		
System no:	3610102	System nam:	South San Bernardino Cwd - South
Hqname:	SOUTH SAN BERNARDINO CWD-SO	Address:	882 S TIPPECANOE AVE
City:	SAN BERNARDINO	State:	Not Reported
Zip:	92408	Zip ext:	Not Reported
Pop serv:	1800	Connection:	536
Area serve:	SOUTH SAN BERNARDINO		

**X180**  
**SSE**  
**1/2 - 1 Mile**  
**Higher**

**CA WELLS      CAEDF0000110328**

Well ID:	T0607100008-MW-7	Well Type:	MONITORING
Source:	EDF	Other Name:	MW-7
GAMA PFAS Testing:	Not Reported		
Groundwater Quality Data:	<a href="https://gamagroundwater.waterboards.ca.gov/gama/gamamap/public/GamaDataDisplay.asp?dataset=EDF&amp;samp_date=&amp;global_id=T0607100008&amp;assigned_name=MW-7&amp;store_num=">https://gamagroundwater.waterboards.ca.gov/gama/gamamap/public/GamaDataDisplay.asp?dataset=EDF&amp;samp_date=&amp;global_id=T0607100008&amp;assigned_name=MW-7&amp;store_num=</a>		
GeoTracker Data:	<a href="https://geotracker.waterboards.ca.gov/profile_report.asp?cmd=MWEDFResults&amp;global_id=T0607100008&amp;assigned_name=MW-7">https://geotracker.waterboards.ca.gov/profile_report.asp?cmd=MWEDFResults&amp;global_id=T0607100008&amp;assigned_name=MW-7</a>		

## GEOCHECK® - PHYSICAL SETTING SOURCE MAP FINDINGS

Map ID  
Direction  
Distance  
Elevation

Database      EDR ID Number

**X181**  
**SSE**  
**1/2 - 1 Mile**  
**Higher**

**CA WELLS      CAEDF0000071612**

Well ID:	T0607100008-MW-23	Well Type:	MONITORING
Source:	EDF	Other Name:	MW-23
GAMA PFAS Testing:	Not Reported		
Groundwater Quality Data:	<a href="https://gamagroundwater.waterboards.ca.gov/gama/gamamap/public/GamaDataDisplay.asp?dataset=EDF&amp;samp_date=&amp;global_id=T0607100008&amp;assigned_name=MW-23&amp;store_num=">https://gamagroundwater.waterboards.ca.gov/gama/gamamap/public/GamaDataDisplay.asp?dataset=EDF&amp;samp_date=&amp;global_id=T0607100008&amp;assigned_name=MW-23&amp;store_num=</a>		
GeoTracker Data:	<a href="https://geotracker.waterboards.ca.gov/profile_report.asp?cmd=MWEDFResults&amp;global_id=T0607100008&amp;assigned_name=MW-23">https://geotracker.waterboards.ca.gov/profile_report.asp?cmd=MWEDFResults&amp;global_id=T0607100008&amp;assigned_name=MW-23</a>		

**182**  
**West**  
**1/2 - 1 Mile**  
**Lower**

**FED USGS      USGS40000140569**

Organization ID:	USGS-CA		
Organization Name:	USGS California Water Science Center		
Monitor Location:	001S004W23E001S	Type:	Well
Description:	Not Reported	HUC:	18070203
Drainage Area:	Not Reported	Drainage Area Units:	Not Reported
Contrib Drainage Area:	Not Reported	Contrib Drainage Area Unts:	Not Reported
Aquifer:	California Coastal Basin aquifers		
Formation Type:	Not Reported	Aquifer Type:	Not Reported
Construction Date:	19280101	Well Depth:	250
Well Depth Units:	ft	Well Hole Depth:	730
Well Hole Depth Units:	ft		

**X183**  
**SSE**  
**1/2 - 1 Mile**  
**Higher**

**CA WELLS      CAEDF0000003548**

Well ID:	T0607100008-MW-12	Well Type:	MONITORING
Source:	EDF	Other Name:	MW-12
GAMA PFAS Testing:	Not Reported		
Groundwater Quality Data:	<a href="https://gamagroundwater.waterboards.ca.gov/gama/gamamap/public/GamaDataDisplay.asp?dataset=EDF&amp;samp_date=&amp;global_id=T0607100008&amp;assigned_name=MW-12&amp;store_num=">https://gamagroundwater.waterboards.ca.gov/gama/gamamap/public/GamaDataDisplay.asp?dataset=EDF&amp;samp_date=&amp;global_id=T0607100008&amp;assigned_name=MW-12&amp;store_num=</a>		
GeoTracker Data:	<a href="https://geotracker.waterboards.ca.gov/profile_report.asp?cmd=MWEDFResults&amp;global_id=T0607100008&amp;assigned_name=MW-12">https://geotracker.waterboards.ca.gov/profile_report.asp?cmd=MWEDFResults&amp;global_id=T0607100008&amp;assigned_name=MW-12</a>		

**X184**  
**SSE**  
**1/2 - 1 Mile**  
**Higher**

**CA WELLS      CAEDF0000012721**

Well ID:	T0607100008-MW-13	Well Type:	MONITORING
Source:	EDF	Other Name:	MW-13
GAMA PFAS Testing:	Not Reported		
Groundwater Quality Data:	<a href="https://gamagroundwater.waterboards.ca.gov/gama/gamamap/public/GamaDataDisplay.asp?dataset=EDF&amp;samp_date=&amp;global_id=T0607100008&amp;assigned_name=MW-13&amp;store_num=">https://gamagroundwater.waterboards.ca.gov/gama/gamamap/public/GamaDataDisplay.asp?dataset=EDF&amp;samp_date=&amp;global_id=T0607100008&amp;assigned_name=MW-13&amp;store_num=</a>		
GeoTracker Data:	<a href="https://geotracker.waterboards.ca.gov/profile_report.asp?cmd=MWEDFResults&amp;global_id=T0607100008&amp;assigned_name=MW-13">https://geotracker.waterboards.ca.gov/profile_report.asp?cmd=MWEDFResults&amp;global_id=T0607100008&amp;assigned_name=MW-13</a>		

## GEOCHECK® - PHYSICAL SETTING SOURCE MAP FINDINGS

Map ID  
Direction  
Distance  
Elevation

Database      EDR ID Number

**X185**  
**SSE**  
**1/2 - 1 Mile**  
**Higher**

**CA WELLS      CAEDF0000070586**

Well ID:	T0607100008-MW-21	Well Type:	MONITORING
Source:	EDF	Other Name:	MW-21
GAMA PFAS Testing:	Not Reported		
Groundwater Quality Data:	<a href="https://gamagroundwater.waterboards.ca.gov/gama/gamamap/public/GamaDataDisplay.asp?dataset=EDF&amp;samp_date=&amp;global_id=T0607100008&amp;assigned_name=MW-21&amp;store_num=">https://gamagroundwater.waterboards.ca.gov/gama/gamamap/public/GamaDataDisplay.asp?dataset=EDF&amp;samp_date=&amp;global_id=T0607100008&amp;assigned_name=MW-21&amp;store_num=</a>		
GeoTracker Data:	<a href="https://geotracker.waterboards.ca.gov/profile_report.asp?cmd=MWEDFResults&amp;global_id=T0607100008&amp;assigned_name=MW-21">https://geotracker.waterboards.ca.gov/profile_report.asp?cmd=MWEDFResults&amp;global_id=T0607100008&amp;assigned_name=MW-21</a>		

**AB186**  
**NNW**  
**1/2 - 1 Mile**  
**Lower**

**CA WELLS      906**

Seq:	906	Prim sta c:	01S/04W-14H03 S
Frds no:	3610067002	County:	36
District:	13	User id:	TAN
System no:	3610067	Water type:	G
Source nam:	SUNNYSIDE WELL - ABANDONED	Station ty:	WELL/AMBNT/MUN/INTAKE/SUPPLY
Latitude:	340500.0	Longitude:	1171600.0
Precision:	8	Status:	AB
Comment 1:	Not Reported	Comment 2:	Not Reported
Comment 3:	Not Reported	Comment 4:	Not Reported
Comment 5:	Not Reported	Comment 6:	Not Reported
Comment 7:	Not Reported		
System no:	3610067	System nam:	South San Bernardino Cwd - North
Hqname:	SOUTH SAN BERNARDINO CWD	Address:	882 S TIPPECANOE AVE
City:	SAN BERNARDINO	State:	Not Reported
Zip:	92408	Zip ext:	Not Reported
Pop serv:	600	Connection:	191
Area serve:	SOUTH SAN BERNARDINO		

**AB187**  
**NNW**  
**1/2 - 1 Mile**  
**Lower**

**CA WELLS      907**

Seq:	907	Prim sta c:	01S/04W-14J05 S
Frds no:	3610067001	County:	36
District:	13	User id:	TAN
System no:	3610067	Water type:	G
Source nam:	NORMAN ROAD WELL - INACTIVE	Station ty:	WELL/AMBNT/MUN/INTAKE/SUPPLY
Latitude:	340500.0	Longitude:	1171600.0
Precision:	8	Status:	IR
Comment 1:	Not Reported	Comment 2:	Not Reported
Comment 3:	Not Reported	Comment 4:	Not Reported
Comment 5:	Not Reported	Comment 6:	Not Reported
Comment 7:	Not Reported		
System no:	3610067	System nam:	South San Bernardino Cwd - North
Hqname:	SOUTH SAN BERNARDINO CWD	Address:	882 S TIPPECANOE AVE
City:	SAN BERNARDINO	State:	Not Reported

## GEOCHECK® - PHYSICAL SETTING SOURCE MAP FINDINGS

Zip:	92408	Zip ext:	Not Reported
Pop serv:	600	Connection:	191
Area serve:	SOUTH SAN BERNARDINO		

**X188  
SSE  
1/2 - 1 Mile  
Higher**

**CA WELLS    CAEDF0000039552**

Well ID:	T0607100008-MW-4	Well Type:	MONITORING
Source:	EDF	Other Name:	MW-4
GAMA PFAS Testing:	Not Reported		
Groundwater Quality Data:	<a href="https://gamagroundwater.waterboards.ca.gov/gama/gamamap/public/GamaDataDisplay.asp?dataset=EDF&amp;samp_date=&amp;global_id=T0607100008&amp;assigned_name=MW-4&amp;store_num=">https://gamagroundwater.waterboards.ca.gov/gama/gamamap/public/GamaDataDisplay.asp?dataset=EDF&amp;samp_date=&amp;global_id=T0607100008&amp;assigned_name=MW-4&amp;store_num=</a>		
GeoTracker Data:	<a href="https://geotracker.waterboards.ca.gov/profile_report.asp?cmd=MWEDFResults&amp;global_id=T0607100008&amp;assigned_name=MW-4">https://geotracker.waterboards.ca.gov/profile_report.asp?cmd=MWEDFResults&amp;global_id=T0607100008&amp;assigned_name=MW-4</a>		

**189  
ENE  
1/2 - 1 Mile  
Higher**

**CA WELLS    CADWR0000015869**

Well ID:	01S04W13P001S	Well Type:	UNK
Source:	Department of Water Resources		
Other Name:	01S04W13P001S	GAMA PFAS Testing:	Not Reported
Groundwater Quality Data:	<a href="https://gamagroundwater.waterboards.ca.gov/gama/gamamap/public/GamaDataDisplay.asp?dataset=DWR&amp;samp_date=&amp;global_id=&amp;assigned_name=01S04W13P001S&amp;store_num=">https://gamagroundwater.waterboards.ca.gov/gama/gamamap/public/GamaDataDisplay.asp?dataset=DWR&amp;samp_date=&amp;global_id=&amp;assigned_name=01S04W13P001S&amp;store_num=</a>		
GeoTracker Data:	Not Reported		

**AD190  
ENE  
1/2 - 1 Mile  
Higher**

**CA WELLS    CADDW0000012728**

Well ID:	3610013-009	Well Type:	MUNICIPAL
Source:	Department of Health Services		
Other Name:	RICHARDSON ST. WELL 01 - INAC		
GAMA PFAS Testing:	Not Reported		
Groundwater Quality Data:	<a href="https://gamagroundwater.waterboards.ca.gov/gama/gamamap/public/GamaDataDisplay.asp?dataset=DHS&amp;samp_date=&amp;global_id=&amp;assigned_name=3610013-009&amp;store_num=">https://gamagroundwater.waterboards.ca.gov/gama/gamamap/public/GamaDataDisplay.asp?dataset=DHS&amp;samp_date=&amp;global_id=&amp;assigned_name=3610013-009&amp;store_num=</a>		
GeoTracker Data:	Not Reported		

**AD191  
ENE  
1/2 - 1 Mile  
Higher**

**CA WELLS    CADDW0000003819**

Well ID:	3610013-025	Well Type:	MUNICIPAL
Source:	Department of Health Services		
Other Name:	PURCHASED-CITY OF SB		
GAMA PFAS Testing:	Not Reported		
Groundwater Quality Data:	<a href="https://gamagroundwater.waterboards.ca.gov/gama/gamamap/public/GamaDataDisplay.asp?dataset=DHS&amp;samp_date=&amp;global_id=&amp;assigned_name=3610013-025&amp;store_num=">https://gamagroundwater.waterboards.ca.gov/gama/gamamap/public/GamaDataDisplay.asp?dataset=DHS&amp;samp_date=&amp;global_id=&amp;assigned_name=3610013-025&amp;store_num=</a>		
GeoTracker Data:	Not Reported		

# GEOCHECK® - PHYSICAL SETTING SOURCE MAP FINDINGS

Map ID  
Direction  
Distance  
Elevation

Database      EDR ID Number

**AD192**  
**ENE**  
**1/2 - 1 Mile**  
**Higher**

**CA WELLS      CADDW0000014976**

Well ID:	3610013-030	Well Type:	MUNICIPAL
Source:	Department of Health Services		
Other Name:	RICHARDSON WELL 05	GAMA PFAS Testing:	Not Reported
Groundwater Quality Data:	<a href="https://gamagroundwater.waterboards.ca.gov/gama/gamamap/public/GamaDataDisplay.asp?dataset=DHS&amp;samp_date=&amp;global_id=&amp;assigned_name=3610013-030&amp;store_num=">https://gamagroundwater.waterboards.ca.gov/gama/gamamap/public/GamaDataDisplay.asp?dataset=DHS&amp;samp_date=&amp;global_id=&amp;assigned_name=3610013-030&amp;store_num=</a>		
GeoTracker Data:	Not Reported		

**AD193**  
**ENE**  
**1/2 - 1 Mile**  
**Higher**

**CA WELLS      CAPFAS000000766**

Well ID:	3610013-030	Well Type:	MUNICIPAL
Source:	Department of Health Services		
Other Name:	RICHARDSON WELL 05	GAMA PFAS Testing:	Yes
Groundwater Quality Data:	<a href="https://gamagroundwater.waterboards.ca.gov/gama/gamamap/public/GamaDataDisplay.asp?dataset=DHS&amp;samp_date=&amp;global_id=&amp;assigned_name=3610013-030&amp;store_num=">https://gamagroundwater.waterboards.ca.gov/gama/gamamap/public/GamaDataDisplay.asp?dataset=DHS&amp;samp_date=&amp;global_id=&amp;assigned_name=3610013-030&amp;store_num=</a>		
GeoTracker Data:	Not Reported		

**AE194**  
**NE**  
**1/2 - 1 Mile**  
**Higher**

**FED USGS      USGS40000140736**

Organization ID:	USGS-CA		
Organization Name:	USGS California Water Science Center		
Monitor Location:	001S004W13L002S	Type:	Well
Description:	Not Reported	HUC:	18070203
Drainage Area:	Not Reported	Drainage Area Units:	Not Reported
Contrib Drainage Area:	Not Reported	Contrib Drainage Area Unts:	Not Reported
Aquifer:	California Coastal Basin aquifers		
Formation Type:	Not Reported	Aquifer Type:	Not Reported
Construction Date:	Not Reported	Well Depth:	475
Well Depth Units:	ft	Well Hole Depth:	Not Reported
Well Hole Depth Units:	Not Reported		

**AE195**  
**NE**  
**1/2 - 1 Mile**  
**Higher**

**CA WELLS      CAUSGSN00000158**

Well ID:	USGS-340453117152001	Well Type:	UNK
Source:	United States Geological Survey		
Other Name:	USGS-340453117152001	GAMA PFAS Testing:	Not Reported
Groundwater Quality Data:	<a href="https://gamagroundwater.waterboards.ca.gov/gama/gamamap/public/GamaDataDisplay.asp?dataset=USGSNEW&amp;samp_date=&amp;global_id=&amp;assigned_name=USGS-340453117152001&amp;store_num=">https://gamagroundwater.waterboards.ca.gov/gama/gamamap/public/GamaDataDisplay.asp?dataset=USGSNEW&amp;samp_date=&amp;global_id=&amp;assigned_name=USGS-340453117152001&amp;store_num=</a>		
GeoTracker Data:	Not Reported		

# GEOCHECK® - PHYSICAL SETTING SOURCE MAP FINDINGS

Map ID  
 Direction  
 Distance  
 Elevation

Database      EDR ID Number

**AF196**  
**ENE**  
**1/2 - 1 Mile**  
**Higher**

**FED USGS      USGS40000140693**

Organization ID:	USGS-CA	Type:	Well
Organization Name:	USGS California Water Science Center	HUC:	18070203
Monitor Location:	001S004W13P002S	Drainage Area Units:	Not Reported
Description:	Not Reported	Contrib Drainage Area Units:	Not Reported
Drainage Area:	Not Reported	Aquifer Type:	Not Reported
Contrib Drainage Area:	Not Reported	Well Depth:	505
Aquifer:	California Coastal Basin aquifers	Well Hole Depth:	505
Formation Type:	Not Reported		
Construction Date:	Not Reported		
Well Depth Units:	ft		
Well Hole Depth Units:	ft		

**AE197**  
**NE**  
**1/2 - 1 Mile**  
**Higher**

**CA WELLS      CAUSGSN00009752**

Well ID:	USGS-340454117152001	Well Type:	UNK
Source:	United States Geological Survey		
Other Name:	USGS-340454117152001	GAMA PFAS Testing:	Not Reported
Groundwater Quality Data:	<a href="https://gamagroundwater.waterboards.ca.gov/gama/gamamap/public/GamaDataDisplay.asp?dataset=USGSNEW&amp;amp_date=&amp;global_id=&amp;assigned_name=USGS-340454117152001&amp;store_num=">https://gamagroundwater.waterboards.ca.gov/gama/gamamap/public/GamaDataDisplay.asp?dataset=USGSNEW&amp;amp_date=&amp;global_id=&amp;assigned_name=USGS-340454117152001&amp;store_num=</a>		
GeoTracker Data:	Not Reported		

**AE198**  
**NE**  
**1/2 - 1 Mile**  
**Higher**

**FED USGS      USGS40000140740**

Organization ID:	USGS-CA	Type:	Well
Organization Name:	USGS California Water Science Center	HUC:	18070203
Monitor Location:	001S004W13L001S	Drainage Area Units:	Not Reported
Description:	Not Reported	Contrib Drainage Area Units:	Not Reported
Drainage Area:	Not Reported	Aquifer Type:	Not Reported
Contrib Drainage Area:	Not Reported	Well Depth:	Not Reported
Aquifer:	California Coastal Basin aquifers	Well Hole Depth:	Not Reported
Formation Type:	Not Reported		
Construction Date:	Not Reported		
Well Depth Units:	Not Reported		
Well Hole Depth Units:	Not Reported		

**AF199**  
**ENE**  
**1/2 - 1 Mile**  
**Higher**

**CA WELLS      941**

Seq:	941	Prim sta c:	01S/04W-24C03 S
Frds no:	3610013010	County:	36
District:	13	User id:	TAN

## GEOCHECK® - PHYSICAL SETTING SOURCE MAP FINDINGS

System no:	3610013	Water type:	G
Source nam:	RICHARDSON ST. WELL 02	Station ty:	WELL/AMBNT/MUN/INTAKE
Latitude:	340437.0	Longitude:	1171505.0
Precision:	2	Status:	AR
Comment 1:	Not Reported	Comment 2:	Not Reported
Comment 3:	Not Reported	Comment 4:	Not Reported
Comment 5:	Not Reported	Comment 6:	Not Reported
Comment 7:	Not Reported		

System no:	3610013	System nam:	City Of Loma Linda
Hqname:	Not Reported	Address:	11134 ANDERSON STREET
City:	LOMA LINDA	State:	CA
Zip:	92354	Zip ext:	Not Reported
Pop serv:	20000	Connection:	3994
Area serve:	LOMA LINDA		

**AC200**  
**ESE**  
**1/2 - 1 Mile**  
**Higher**

**CA WELLS      CADDW0000007408**

Well ID:	3610102-001	Well Type:	MUNICIPAL
Source:	Department of Health Services		
Other Name:	BENNETT WELL - INACTIVE	GAMA PFAS Testing:	Not Reported
Groundwater Quality Data:	<a href="https://gamagroundwater.waterboards.ca.gov/gama/gamamap/public/GamaDataDisplay.asp?dataset=DHS&amp;samp_date=&amp;global_id=&amp;assigned_name=3610102-001&amp;store_num=">https://gamagroundwater.waterboards.ca.gov/gama/gamamap/public/GamaDataDisplay.asp?dataset=DHS&amp;samp_date=&amp;global_id=&amp;assigned_name=3610102-001&amp;store_num=</a>		
GeoTracker Data:	Not Reported		

**201**  
**WNW**  
**1/2 - 1 Mile**  
**Lower**

**FED USGS      USGS40000140640**

Organization ID:	USGS-CA		
Organization Name:	USGS California Water Science Center		
Monitor Location:	001S004W23D001S	Type:	Well
Description:	Not Reported	HUC:	18070203
Drainage Area:	Not Reported	Drainage Area Units:	Not Reported
Contrib Drainage Area:	Not Reported	Contrib Drainage Area Unts:	Not Reported
Aquifer:	California Coastal Basin aquifers		
Formation Type:	Not Reported	Aquifer Type:	Not Reported
Construction Date:	19410101	Well Depth:	125
Well Depth Units:	ft	Well Hole Depth:	125
Well Hole Depth Units:	ft		

**AG202**  
**WNW**  
**1/2 - 1 Mile**  
**Lower**

**CA WELLS      CADDW0000007822**

Well ID:	3310031-077	Well Type:	MUNICIPAL
Source:	Department of Health Services		
Other Name:	RAUB WELL 06	GAMA PFAS Testing:	Not Reported
Groundwater Quality Data:	<a href="https://gamagroundwater.waterboards.ca.gov/gama/gamamap/public/GamaDataDisplay.asp?dataset=DHS&amp;samp_date=&amp;global_id=&amp;assigned_name=3310031-077&amp;store_num=">https://gamagroundwater.waterboards.ca.gov/gama/gamamap/public/GamaDataDisplay.asp?dataset=DHS&amp;samp_date=&amp;global_id=&amp;assigned_name=3310031-077&amp;store_num=</a>		
GeoTracker Data:	Not Reported		

## GEOCHECK® - PHYSICAL SETTING SOURCE MAP FINDINGS

Map ID  
Direction  
Distance  
Elevation

Database      EDR ID Number

**AG203**  
**WNW**  
**1/2 - 1 Mile**  
**Lower**

**CA WELLS      CAPFAS000000627**

Well ID:	3310031-077	Well Type:	MUNICIPAL
Source:	Department of Health Services		
Other Name:	RAUB WELL 06	GAMA PFAS Testing:	Yes
Groundwater Quality Data:	https://gamagroundwater.waterboards.ca.gov/gama/gamamap/public/GamaDataDisplay.asp?dataset=DHS&samp_date=&global_id=&assigned_name=3310031-077&store_num=		
GeoTracker Data:	Not Reported		

**AG204**  
**WNW**  
**1/2 - 1 Mile**  
**Lower**

**CA WELLS      CADDW0000008767**

Well ID:	3310031-081	Well Type:	MUNICIPAL
Source:	Department of Health Services		
Other Name:	RAUB WELL 05 - DESTROYED	GAMA PFAS Testing:	Not Reported
Groundwater Quality Data:	https://gamagroundwater.waterboards.ca.gov/gama/gamamap/public/GamaDataDisplay.asp?dataset=DHS&samp_date=&global_id=&assigned_name=3310031-081&store_num=		
GeoTracker Data:	Not Reported		

**AG205**  
**WNW**  
**1/2 - 1 Mile**  
**Lower**

**CA WELLS      908**

Seq:	908	Prim sta c:	01S/04W-14N01 S
Frds no:	3310031077	County:	33
District:	14	User id:	WAT
System no:	3310031	Water type:	G
Source nam:	RAUB WELL 06	Station ty:	WELL/AMBNT/MUN/INTAKE
Latitude:	340442.8	Longitude:	1171635.2
Precision:	1	Status:	AR
Comment 1:	Not Reported	Comment 2:	Not Reported
Comment 3:	Not Reported	Comment 4:	Not Reported
Comment 5:	Not Reported	Comment 6:	Not Reported
Comment 7:	Not Reported		

System no:	3310031	System nam:	Riverside, City Of
Hqname:	Not Reported	Address:	3900 MAIN STREET
City:	RIVERSIDE	State:	CA
Zip:	92522	Zip ext:	Not Reported
Pop serv:	245000	Connection:	58586
Area serve:	RIVERSIDE		

Sample date:	20-JUL-17	Finding:	2.
Chemical:	NITRATE (AS N)	Report units:	MG/L
Dir:	0.4		

Sample date:	20-JUL-17	Finding:	0.54
Chemical:	TRICHLOROETHYLENE	Report units:	UG/L
Dir:	0.5		



## GEOCHECK® - PHYSICAL SETTING SOURCE MAP FINDINGS

Sample date:	07-APR-17	Finding:	2.1
Chemical:	NITRATE (AS N)	Report units:	MG/L
Dir:	0.4		
Sample date:	07-APR-17	Finding:	0.52
Chemical:	TRICHLOROETHYLENE	Report units:	UG/L
Dir:	0.5		
Sample date:	01-FEB-17	Finding:	2.3
Chemical:	NITRATE (AS N)	Report units:	MG/L
Dir:	0.4		
Sample date:	01-FEB-17	Finding:	0.66
Chemical:	TRICHLOROETHYLENE	Report units:	UG/L
Dir:	0.5		
Sample date:	21-OCT-16	Finding:	2.2
Chemical:	NITRATE (AS N)	Report units:	MG/L
Dir:	0.4		
Sample date:	21-OCT-16	Finding:	0.59
Chemical:	TRICHLOROETHYLENE	Report units:	UG/L
Dir:	0.5		
Sample date:	21-OCT-16	Finding:	2.
Chemical:	CHROMIUM, HEXAVALENT	Report units:	UG/L
Dir:	1.		
Sample date:	29-SEP-16	Finding:	1.4
Chemical:	GROSS ALPHA COUNTING ERROR	Report units:	PCI/L
Dir:	0.		
Sample date:	29-SEP-16	Finding:	7.6
Chemical:	GROSS ALPHA	Report units:	PCI/L
Dir:	3.		
Sample date:	29-SEP-16	Finding:	3.5
Chemical:	URANIUM (PCI/L)	Report units:	PCI/L
Dir:	1.		
Sample date:	29-SEP-16	Finding:	2.6
Chemical:	GROSS ALPHA MDA95	Report units:	PCI/L
Dir:	0.		
Sample date:	24-JUN-16	Finding:	3.9
Chemical:	MAGNESIUM	Report units:	MG/L
Dir:	0.		
Sample date:	24-JUN-16	Finding:	44.
Chemical:	SODIUM	Report units:	MG/L
Dir:	0.		
Sample date:	24-JUN-16	Finding:	16.
Chemical:	CHLORIDE	Report units:	MG/L
Dir:	0.		
Sample date:	24-JUN-16	Finding:	47.
Chemical:	SULFATE	Report units:	MG/L
Dir:	0.5		
Sample date:	24-JUN-16	Finding:	260.
Chemical:	TOTAL DISSOLVED SOLIDS	Report units:	MG/L

## GEOCHECK® - PHYSICAL SETTING SOURCE MAP FINDINGS

Dir:	0.		
Sample date:	24-JUN-16	Finding:	0.86
Chemical:	LANGELIER INDEX @ 60 C	Report units:	Not Reported
Dir:	0.		
Sample date:	24-JUN-16	Finding:	12.
Chemical:	AGGRSSIVE INDEX (CORROSIVITY)	Report units:	Not Reported
Dir:	0.		
Sample date:	24-JUN-16	Finding:	2.1
Chemical:	NITRATE + NITRITE (AS N)	Report units:	MG/L
Dir:	0.4		
Sample date:	24-JUN-16	Finding:	37.
Chemical:	CALCIUM	Report units:	MG/L
Dir:	0.		
Sample date:	24-JUN-16	Finding:	110.
Chemical:	HARDNESS (TOTAL) AS CaCO3	Report units:	MG/L
Dir:	0.		
Sample date:	24-JUN-16	Finding:	2.1
Chemical:	NITRATE (AS N)	Report units:	MG/L
Dir:	0.4		
Sample date:	24-JUN-16	Finding:	150.
Chemical:	BICARBONATE ALKALINITY	Report units:	MG/L
Dir:	0.		
Sample date:	24-JUN-16	Finding:	130.
Chemical:	ALKALINITY (TOTAL) AS CaCO3	Report units:	MG/L
Dir:	0.		
Sample date:	24-JUN-16	Finding:	8.1
Chemical:	PH, LABORATORY	Report units:	Not Reported
Dir:	0.		
Sample date:	24-JUN-16	Finding:	420.
Chemical:	SPECIFIC CONDUCTANCE	Report units:	US
Dir:	0.		
Sample date:	24-JUN-16	Finding:	2.
Chemical:	POTASSIUM	Report units:	MG/L
Dir:	0.		
Sample date:	14-APR-16	Finding:	2.1
Chemical:	NITRATE (AS N)	Report units:	MG/L
Dir:	0.4		
Sample date:	17-MAR-16	Finding:	3.
Chemical:	GROSS ALPHA MDA95	Report units:	PCI/L
Dir:	0.		
Sample date:	17-MAR-16	Finding:	3.6
Chemical:	URANIUM (PCI/L)	Report units:	PCI/L
Dir:	1.		
Sample date:	17-MAR-16	Finding:	2.5
Chemical:	GROSS ALPHA COUNTING ERROR	Report units:	PCI/L
Dir:	0.		

## GEOCHECK® - PHYSICAL SETTING SOURCE MAP FINDINGS

Sample date:	04-DEC-15	Finding:	3.
Chemical:	GROSS ALPHA MDA95	Report units:	PCI/L
Dir:	0.		
Sample date:	04-DEC-15	Finding:	3.1
Chemical:	URANIUM (PCI/L)	Report units:	PCI/L
Dir:	1.		
Sample date:	04-DEC-15	Finding:	3.
Chemical:	GROSS ALPHA COUNTING ERROR	Report units:	PCI/L
Dir:	0.		
Sample date:	24-SEP-15	Finding:	4.9
Chemical:	GROSS ALPHA	Report units:	PCI/L
Dir:	3.		
Sample date:	24-SEP-15	Finding:	3.3
Chemical:	GROSS ALPHA COUNTING ERROR	Report units:	PCI/L
Dir:	0.		
Sample date:	24-SEP-15	Finding:	3.5
Chemical:	URANIUM (PCI/L)	Report units:	PCI/L
Dir:	1.		
Sample date:	24-SEP-15	Finding:	3.
Chemical:	GROSS ALPHA MDA95	Report units:	PCI/L
Dir:	0.		
Sample date:	12-JUN-15	Finding:	3.
Chemical:	GROSS ALPHA MDA95	Report units:	PCI/L
Dir:	0.		
Sample date:	12-JUN-15	Finding:	2000.
Chemical:	NITRATE + NITRITE (AS N)	Report units:	MG/L
Dir:	0.4		
Sample date:	12-JUN-15	Finding:	2100.
Chemical:	CARBON DIOXIDE	Report units:	UG/L
Dir:	0.		
Sample date:	12-JUN-15	Finding:	6.2e-002
Chemical:	TURBIDITY, LABORATORY	Report units:	NTU
Dir:	0.1		
Sample date:	12-JUN-15	Finding:	12.
Chemical:	AGGRSSIVE INDEX (CORROSIIVITY)	Report units:	Not Reported
Dir:	0.		
Sample date:	12-JUN-15	Finding:	9.
Chemical:	NITRATE (AS NO3)	Report units:	MG/L
Dir:	2.		
Sample date:	12-JUN-15	Finding:	0.82
Chemical:	LANGELIER INDEX @ 60 C	Report units:	Not Reported
Dir:	0.		
Sample date:	12-JUN-15	Finding:	270.
Chemical:	TOTAL DISSOLVED SOLIDS	Report units:	MG/L
Dir:	0.		
Sample date:	12-JUN-15	Finding:	0.58
Chemical:	TRICHLOROETHYLENE	Report units:	UG/L

## GEOCHECK® - PHYSICAL SETTING SOURCE MAP FINDINGS

Dir:	0.5		
Sample date:	12-JUN-15	Finding:	2.
Chemical:	ODOR THRESHOLD @ 60 C	Report units:	TON
Dir:	1.		
Sample date:	12-JUN-15	Finding:	420.
Chemical:	SPECIFIC CONDUCTANCE	Report units:	US
Dir:	0.		
Sample date:	12-JUN-15	Finding:	8.1
Chemical:	PH, LABORATORY	Report units:	Not Reported
Dir:	0.		
Sample date:	12-JUN-15	Finding:	130.
Chemical:	ALKALINITY (TOTAL) AS CaCO3	Report units:	MG/L
Dir:	0.		
Sample date:	12-JUN-15	Finding:	160.
Chemical:	BICARBONATE ALKALINITY	Report units:	MG/L
Dir:	0.		
Sample date:	12-JUN-15	Finding:	110.
Chemical:	HARDNESS (TOTAL) AS CaCO3	Report units:	MG/L
Dir:	0.		
Sample date:	12-JUN-15	Finding:	37.
Chemical:	CALCIUM	Report units:	MG/L
Dir:	0.		
Sample date:	12-JUN-15	Finding:	3.8
Chemical:	MAGNESIUM	Report units:	MG/L
Dir:	0.		
Sample date:	12-JUN-15	Finding:	44.
Chemical:	SODIUM	Report units:	MG/L
Dir:	0.		
Sample date:	12-JUN-15	Finding:	2.1
Chemical:	POTASSIUM	Report units:	MG/L
Dir:	0.		
Sample date:	12-JUN-15	Finding:	15.
Chemical:	CHLORIDE	Report units:	MG/L
Dir:	0.		
Sample date:	12-JUN-15	Finding:	50.
Chemical:	SULFATE	Report units:	MG/L
Dir:	0.5		
Sample date:	12-JUN-15	Finding:	0.81
Chemical:	FLUORIDE (F) (NATURAL-SOURCE)	Report units:	MG/L
Dir:	0.1		
Sample date:	12-JUN-15	Finding:	6.6
Chemical:	ARSENIC	Report units:	UG/L
Dir:	2.		
Sample date:	12-JUN-15	Finding:	140.
Chemical:	BORON	Report units:	UG/L
Dir:	100.		

## GEOCHECK® - PHYSICAL SETTING SOURCE MAP FINDINGS

Sample date:	12-JUN-15	Finding:	8.7
Chemical:	VANADIUM	Report units:	UG/L
Dir:	3.		
Sample date:	12-JUN-15	Finding:	5.3
Chemical:	GROSS ALPHA	Report units:	PCI/L
Dir:	3.		
Sample date:	12-JUN-15	Finding:	3.4
Chemical:	GROSS ALPHA COUNTING ERROR	Report units:	PCI/L
Dir:	0.		
Sample date:	12-JUN-15	Finding:	3.6
Chemical:	URANIUM (PCI/L)	Report units:	PCI/L
Dir:	1.		
Sample date:	19-MAR-15	Finding:	3.
Chemical:	GROSS ALPHA MDA95	Report units:	PCI/L
Dir:	0.		
Sample date:	19-MAR-15	Finding:	8.7
Chemical:	NITRATE (AS NO3)	Report units:	MG/L
Dir:	2.		
Sample date:	19-MAR-15	Finding:	0.59
Chemical:	TRICHLOROETHYLENE	Report units:	UG/L
Dir:	0.5		
Sample date:	19-MAR-15	Finding:	4.1
Chemical:	URANIUM (PCI/L)	Report units:	PCI/L
Dir:	1.		
Sample date:	19-MAR-15	Finding:	2.9
Chemical:	GROSS ALPHA COUNTING ERROR	Report units:	PCI/L
Dir:	0.		
Sample date:	31-DEC-14	Finding:	3.6
Chemical:	URANIUM (PCI/L)	Report units:	PCI/L
Dir:	1.		
Sample date:	31-DEC-14	Finding:	3.1
Chemical:	GROSS ALPHA COUNTING ERROR	Report units:	PCI/L
Dir:	0.		
Sample date:	31-DEC-14	Finding:	4.3
Chemical:	GROSS ALPHA	Report units:	PCI/L
Dir:	3.		
Sample date:	31-DEC-14	Finding:	3.
Chemical:	GROSS ALPHA MDA95	Report units:	PCI/L
Dir:	0.		
Sample date:	18-SEP-14	Finding:	3.4
Chemical:	URANIUM (PCI/L)	Report units:	PCI/L
Dir:	1.		
Sample date:	18-SEP-14	Finding:	3.
Chemical:	GROSS ALPHA COUNTING ERROR	Report units:	PCI/L
Dir:	0.		
Sample date:	18-SEP-14	Finding:	3.6
Chemical:	GROSS ALPHA	Report units:	PCI/L

## GEOCHECK® - PHYSICAL SETTING SOURCE MAP FINDINGS

Dir:	3.		
Sample date:	18-SEP-14	Finding:	3.
Chemical:	GROSS ALPHA MDA95	Report units:	PCI/L
Dir:	0.		
Sample date:	06-JUN-14	Finding:	420.
Chemical:	SPECIFIC CONDUCTANCE	Report units:	US
Dir:	0.		
Sample date:	06-JUN-14	Finding:	8.
Chemical:	PH, LABORATORY	Report units:	Not Reported
Dir:	0.		
Sample date:	06-JUN-14	Finding:	110.
Chemical:	ALKALINITY (TOTAL) AS CaCO3	Report units:	MG/L
Dir:	0.		
Sample date:	06-JUN-14	Finding:	140.
Chemical:	BICARBONATE ALKALINITY	Report units:	MG/L
Dir:	0.		
Sample date:	06-JUN-14	Finding:	110.
Chemical:	HARDNESS (TOTAL) AS CaCO3	Report units:	MG/L
Dir:	0.		
Sample date:	06-JUN-14	Finding:	37.
Chemical:	CALCIUM	Report units:	MG/L
Dir:	0.		
Sample date:	06-JUN-14	Finding:	3.7
Chemical:	MAGNESIUM	Report units:	MG/L
Dir:	0.		
Sample date:	06-JUN-14	Finding:	47.
Chemical:	SODIUM	Report units:	MG/L
Dir:	0.		
Sample date:	06-JUN-14	Finding:	1.9
Chemical:	POTASSIUM	Report units:	MG/L
Dir:	0.		
Sample date:	06-JUN-14	Finding:	16.
Chemical:	CHLORIDE	Report units:	MG/L
Dir:	0.		
Sample date:	06-JUN-14	Finding:	44.
Chemical:	SULFATE	Report units:	MG/L
Dir:	0.5		
Sample date:	06-JUN-14	Finding:	0.88
Chemical:	FLUORIDE (F) (NATURAL-SOURCE)	Report units:	MG/L
Dir:	0.1		
Sample date:	06-JUN-14	Finding:	5.8
Chemical:	ARSENIC	Report units:	UG/L
Dir:	2.		
Sample date:	06-JUN-14	Finding:	170.
Chemical:	BORON	Report units:	UG/L
Dir:	100.		

## GEOCHECK® - PHYSICAL SETTING SOURCE MAP FINDINGS

Sample date:	06-JUN-14	Finding:	8.6
Chemical:	VANADIUM	Report units:	UG/L
Dir:	3.		
Sample date:	06-JUN-14	Finding:	3.2
Chemical:	GROSS ALPHA	Report units:	PCI/L
Dir:	3.		
Sample date:	06-JUN-14	Finding:	3.
Chemical:	GROSS ALPHA COUNTING ERROR	Report units:	PCI/L
Dir:	0.		
Sample date:	06-JUN-14	Finding:	2.5
Chemical:	URANIUM (PCI/L)	Report units:	PCI/L
Dir:	1.		
Sample date:	06-JUN-14	Finding:	0.64
Chemical:	TRICHLOROETHYLENE	Report units:	UG/L
Dir:	0.5		
Sample date:	06-JUN-14	Finding:	230.
Chemical:	TOTAL DISSOLVED SOLIDS	Report units:	MG/L
Dir:	0.		
Sample date:	06-JUN-14	Finding:	0.72
Chemical:	LANGELIER INDEX @ 60 C	Report units:	Not Reported
Dir:	0.		
Sample date:	06-JUN-14	Finding:	9.1
Chemical:	NITRATE (AS NO3)	Report units:	MG/L
Dir:	2.		
Sample date:	06-JUN-14	Finding:	2300.
Chemical:	CARBON DIOXIDE	Report units:	UG/L
Dir:	0.		
Sample date:	06-JUN-14	Finding:	6.8e-002
Chemical:	TURBIDITY, LABORATORY	Report units:	NTU
Dir:	0.1		
Sample date:	06-JUN-14	Finding:	12.
Chemical:	AGGRSSIVE INDEX (CORROSIVITY)	Report units:	Not Reported
Dir:	0.		
Sample date:	06-JUN-14	Finding:	2000.
Chemical:	NITRATE + NITRITE (AS N)	Report units:	MG/L
Dir:	0.4		
Sample date:	06-JUN-14	Finding:	3.
Chemical:	GROSS ALPHA MDA95	Report units:	PCI/L
Dir:	0.		
Sample date:	14-MAR-14	Finding:	2.8
Chemical:	GROSS ALPHA COUNTING ERROR	Report units:	PCI/L
Dir:	0.		
Sample date:	14-MAR-14	Finding:	3.
Chemical:	GROSS ALPHA MDA95	Report units:	PCI/L
Dir:	0.		
Sample date:	14-MAR-14	Finding:	2.5
Chemical:	URANIUM (PCI/L)	Report units:	PCI/L

## GEOCHECK® - PHYSICAL SETTING SOURCE MAP FINDINGS

Dir:	1.	Finding:	2.7
Sample date:	12-DEC-13	Report units:	PCI/L
Chemical:	URANIUM (PCI/L)		
Dir:	1.		
Sample date:	12-DEC-13	Finding:	2.6
Chemical:	GROSS ALPHA COUNTING ERROR	Report units:	PCI/L
Dir:	0.		
Sample date:	12-DEC-13	Finding:	3.
Chemical:	GROSS ALPHA MDA95	Report units:	PCI/L
Dir:	0.		
Sample date:	17-OCT-13	Finding:	9.2
Chemical:	NITRATE (AS NO3)	Report units:	MG/L
Dir:	2.		
Sample date:	05-SEP-13	Finding:	3.
Chemical:	GROSS ALPHA MDA95	Report units:	PCI/L
Dir:	0.		
Sample date:	05-SEP-13	Finding:	3.7
Chemical:	URANIUM (PCI/L)	Report units:	PCI/L
Dir:	1.		
Sample date:	05-SEP-13	Finding:	3.6
Chemical:	GROSS ALPHA COUNTING ERROR	Report units:	PCI/L
Dir:	0.		
Sample date:	05-SEP-13	Finding:	5.2
Chemical:	GROSS ALPHA	Report units:	PCI/L
Dir:	3.		
Sample date:	06-JUN-13	Finding:	48.
Chemical:	SODIUM	Report units:	MG/L
Dir:	0.		
Sample date:	06-JUN-13	Finding:	2.2
Chemical:	POTASSIUM	Report units:	MG/L
Dir:	0.		
Sample date:	06-JUN-13	Finding:	16.
Chemical:	CHLORIDE	Report units:	MG/L
Dir:	0.		
Sample date:	06-JUN-13	Finding:	42.
Chemical:	SULFATE	Report units:	MG/L
Dir:	0.5		
Sample date:	06-JUN-13	Finding:	0.86
Chemical:	FLUORIDE (F) (NATURAL-SOURCE)	Report units:	MG/L
Dir:	0.1		
Sample date:	06-JUN-13	Finding:	5.2
Chemical:	ARSENIC	Report units:	UG/L
Dir:	2.		
Sample date:	06-JUN-13	Finding:	140.
Chemical:	BORON	Report units:	UG/L
Dir:	100.		



## GEOCHECK® - PHYSICAL SETTING SOURCE MAP FINDINGS

Sample date:	06-JUN-13	Finding:	8.5
Chemical:	VANADIUM	Report units:	UG/L
Dir:	3.		
Sample date:	06-JUN-13	Finding:	2.5
Chemical:	GROSS ALPHA COUNTING ERROR	Report units:	PCI/L
Dir:	0.		
Sample date:	06-JUN-13	Finding:	2.8
Chemical:	URANIUM (PCI/L)	Report units:	PCI/L
Dir:	1.		
Sample date:	06-JUN-13	Finding:	270.
Chemical:	TOTAL DISSOLVED SOLIDS	Report units:	MG/L
Dir:	0.		
Sample date:	06-JUN-13	Finding:	1.1
Chemical:	LANGELIER INDEX @ 60 C	Report units:	Not Reported
Dir:	0.		
Sample date:	06-JUN-13	Finding:	9.9e-002
Chemical:	TURBIDITY, LABORATORY	Report units:	NTU
Dir:	0.1		
Sample date:	06-JUN-13	Finding:	13.
Chemical:	AGGRSSIVE INDEX (CORROSIVITY)	Report units:	Not Reported
Dir:	0.		
Sample date:	06-JUN-13	Finding:	2300.
Chemical:	NITRATE + NITRITE (AS N)	Report units:	MG/L
Dir:	0.4		
Sample date:	06-JUN-13	Finding:	3.
Chemical:	GROSS ALPHA MDA95	Report units:	PCI/L
Dir:	0.		
Sample date:	06-JUN-13	Finding:	3.7
Chemical:	MAGNESIUM	Report units:	MG/L
Dir:	0.		
Sample date:	06-JUN-13	Finding:	36.
Chemical:	CALCIUM	Report units:	MG/L
Dir:	0.		
Sample date:	06-JUN-13	Finding:	100.
Chemical:	HARDNESS (TOTAL) AS CaCO3	Report units:	MG/L
Dir:	0.		
Sample date:	06-JUN-13	Finding:	2.2
Chemical:	CARBONATE ALKALINITY	Report units:	MG/L
Dir:	0.		
Sample date:	06-JUN-13	Finding:	140.
Chemical:	BICARBONATE ALKALINITY	Report units:	MG/L
Dir:	0.		
Sample date:	06-JUN-13	Finding:	120.
Chemical:	ALKALINITY (TOTAL) AS CaCO3	Report units:	MG/L
Dir:	0.		
Sample date:	06-JUN-13	Finding:	8.4
Chemical:	PH, LABORATORY	Report units:	Not Reported

## GEOCHECK® - PHYSICAL SETTING SOURCE MAP FINDINGS

Dir:	0.	Finding:	410.
Sample date:	06-JUN-13	Report units:	US
Chemical:	SPECIFIC CONDUCTANCE		
Dir:	0.		
Sample date:	13-SEP-12	Finding:	2.5
Chemical:	GROSS ALPHA COUNTING ERROR	Report units:	PCI/L
Dir:	0.		
Sample date:	13-SEP-12	Finding:	3.
Chemical:	GROSS ALPHA MDA95	Report units:	PCI/L
Dir:	0.		
Sample date:	13-SEP-12	Finding:	3.
Chemical:	URANIUM (PCI/L)	Report units:	PCI/L
Dir:	1.		
Sample date:	13-SEP-12	Finding:	2.6
Chemical:	CHROMIUM, HEXAVALENT	Report units:	UG/L
Dir:	1.		
Sample date:	22-JUN-12	Finding:	3.4
Chemical:	GROSS ALPHA	Report units:	PCI/L
Dir:	3.		
Sample date:	22-JUN-12	Finding:	2.6
Chemical:	GROSS ALPHA COUNTING ERROR	Report units:	PCI/L
Dir:	0.		
Sample date:	22-JUN-12	Finding:	2.7
Chemical:	URANIUM (PCI/L)	Report units:	PCI/L
Dir:	1.		
Sample date:	22-JUN-12	Finding:	3.
Chemical:	GROSS ALPHA MDA95	Report units:	PCI/L
Dir:	0.		
Sample date:	08-MAR-12	Finding:	2.9
Chemical:	URANIUM (PCI/L)	Report units:	PCI/L
Dir:	1.		
Sample date:	08-MAR-12	Finding:	2.3
Chemical:	GROSS ALPHA COUNTING ERROR	Report units:	PCI/L
Dir:	0.		
Sample date:	08-MAR-12	Finding:	3.
Chemical:	GROSS ALPHA MDA95	Report units:	PCI/L
Dir:	0.		
Sample date:	03-FEB-12	Finding:	3.7
Chemical:	GROSS ALPHA	Report units:	PCI/L
Dir:	3.		
Sample date:	03-FEB-12	Finding:	2.6
Chemical:	GROSS ALPHA COUNTING ERROR	Report units:	PCI/L
Dir:	0.		
Sample date:	03-FEB-12	Finding:	3.1
Chemical:	URANIUM (PCI/L)	Report units:	PCI/L
Dir:	1.		

## GEOCHECK® - PHYSICAL SETTING SOURCE MAP FINDINGS

Sample date:	03-FEB-12	Finding:	290.
Chemical:	TOTAL DISSOLVED SOLIDS	Report units:	MG/L
Dir:	0.		
Sample date:	03-FEB-12	Finding:	0.61
Chemical:	LANGELIER INDEX @ 60 C	Report units:	Not Reported
Dir:	0.		
Sample date:	03-FEB-12	Finding:	0.13
Chemical:	TURBIDITY, LABORATORY	Report units:	NTU
Dir:	0.1		
Sample date:	03-FEB-12	Finding:	12.
Chemical:	AGGRSSIVE INDEX (CORROSIVITY)	Report units:	Not Reported
Dir:	0.		
Sample date:	03-FEB-12	Finding:	2400.
Chemical:	NITRATE + NITRITE (AS N)	Report units:	MG/L
Dir:	0.4		
Sample date:	03-FEB-12	Finding:	3.
Chemical:	GROSS ALPHA MDA95	Report units:	PCI/L
Dir:	0.		
Sample date:	03-FEB-12	Finding:	7.4
Chemical:	VANADIUM	Report units:	UG/L
Dir:	3.		
Sample date:	03-FEB-12	Finding:	160.
Chemical:	BORON	Report units:	UG/L
Dir:	100.		
Sample date:	03-FEB-12	Finding:	5.
Chemical:	ARSENIC	Report units:	UG/L
Dir:	2.		
Sample date:	03-FEB-12	Finding:	0.83
Chemical:	FLUORIDE (F) (NATURAL-SOURCE)	Report units:	MG/L
Dir:	0.1		
Sample date:	03-FEB-12	Finding:	49.
Chemical:	SULFATE	Report units:	MG/L
Dir:	0.5		
Sample date:	03-FEB-12	Finding:	16.
Chemical:	CHLORIDE	Report units:	MG/L
Dir:	0.		
Sample date:	03-FEB-12	Finding:	2.1
Chemical:	POTASSIUM	Report units:	MG/L
Dir:	0.		
Sample date:	03-FEB-12	Finding:	48.
Chemical:	SODIUM	Report units:	MG/L
Dir:	0.		
Sample date:	03-FEB-12	Finding:	4.
Chemical:	MAGNESIUM	Report units:	MG/L
Dir:	0.		
Sample date:	03-FEB-12	Finding:	39.
Chemical:	CALCIUM	Report units:	MG/L

## GEOCHECK® - PHYSICAL SETTING SOURCE MAP FINDINGS

Dir:	0.	Finding:	110.
Sample date:	03-FEB-12	Report units:	MG/L
Chemical:	HARDNESS (TOTAL) AS CaCO3		
Dir:	0.		
Sample date:	03-FEB-12	Finding:	150.
Chemical:	BICARBONATE ALKALINITY	Report units:	MG/L
Dir:	0.		
Sample date:	03-FEB-12	Finding:	120.
Chemical:	ALKALINITY (TOTAL) AS CaCO3	Report units:	MG/L
Dir:	0.		
Sample date:	03-FEB-12	Finding:	7.8
Chemical:	PH, LABORATORY	Report units:	Not Reported
Dir:	0.		
Sample date:	03-FEB-12	Finding:	420.
Chemical:	SPECIFIC CONDUCTANCE	Report units:	US
Dir:	0.		

**AH206**  
**ESE**  
**1/2 - 1 Mile**  
**Higher**

**CA WELLS      CADDW0000020869**

Well ID:	3610013-031	Well Type:	MUNICIPAL
Source:	Department of Health Services		
Other Name:	RICHARDSON WELL NO 6	GAMA PFAS Testing:	Not Reported
Groundwater Quality Data:	<a href="https://gamagroundwater.waterboards.ca.gov/gama/gamamap/public/GamaDataDisplay.asp?dataset=DHS&amp;samp_date=&amp;global_id=&amp;assigned_name=3610013-031&amp;store_num=">https://gamagroundwater.waterboards.ca.gov/gama/gamamap/public/GamaDataDisplay.asp?dataset=DHS&amp;samp_date=&amp;global_id=&amp;assigned_name=3610013-031&amp;store_num=</a>		
GeoTracker Data:	Not Reported		

**AH207**  
**ESE**  
**1/2 - 1 Mile**  
**Higher**

**CA WELLS      CAPFAS000000863**

Well ID:	3610013-031	Well Type:	MUNICIPAL
Source:	Department of Health Services		
Other Name:	RICHARDSON WELL NO 6	GAMA PFAS Testing:	Yes
Groundwater Quality Data:	<a href="https://gamagroundwater.waterboards.ca.gov/gama/gamamap/public/GamaDataDisplay.asp?dataset=DHS&amp;samp_date=&amp;global_id=&amp;assigned_name=3610013-031&amp;store_num=">https://gamagroundwater.waterboards.ca.gov/gama/gamamap/public/GamaDataDisplay.asp?dataset=DHS&amp;samp_date=&amp;global_id=&amp;assigned_name=3610013-031&amp;store_num=</a>		
GeoTracker Data:	Not Reported		

**AI208**  
**West**  
**1/2 - 1 Mile**  
**Lower**

**CA WELLS      CADDW0000016346**

Well ID:	3310031-101	Well Type:	MUNICIPAL
Source:	Department of Health Services		
Other Name:	WARREN WELL 02 - INACTIVE	GAMA PFAS Testing:	Not Reported
Groundwater Quality Data:	<a href="https://gamagroundwater.waterboards.ca.gov/gama/gamamap/public/GamaDataDisplay.asp?dataset=DHS&amp;samp_date=&amp;global_id=&amp;assigned_name=3310031-101&amp;store_num=">https://gamagroundwater.waterboards.ca.gov/gama/gamamap/public/GamaDataDisplay.asp?dataset=DHS&amp;samp_date=&amp;global_id=&amp;assigned_name=3310031-101&amp;store_num=</a>		
GeoTracker Data:	Not Reported		

## GEOCHECK® - PHYSICAL SETTING SOURCE MAP FINDINGS

Map ID  
 Direction  
 Distance  
 Elevation

Database      EDR ID Number

**AI209**  
**West**  
**1/2 - 1 Mile**  
**Lower**

**CA WELLS      CAUSGSN00000930**

Well ID:	USGS-340426117164101	Well Type:	UNK
Source:	United States Geological Survey		
Other Name:	USGS-340426117164101	GAMA PFAS Testing:	Not Reported
Groundwater Quality Data:	<a href="https://gamagroundwater.waterboards.ca.gov/gama/gamamap/public/GamaDataDisplay.asp?dataset=USGSNEW&amp;samp_date=&amp;global_id=&amp;assigned_name=USGS-340426117164101&amp;store_num=">https://gamagroundwater.waterboards.ca.gov/gama/gamamap/public/GamaDataDisplay.asp?dataset=USGSNEW&amp;samp_date=&amp;global_id=&amp;assigned_name=USGS-340426117164101&amp;store_num=</a>		
GeoTracker Data:	Not Reported		

**AI210**  
**West**  
**1/2 - 1 Mile**  
**Lower**

**FED USGS      USGS40000140607**

Organization ID:	USGS-CA		
Organization Name:	USGS California Water Science Center		
Monitor Location:	001S004W22H001S	Type:	Well
Description:	Not Reported	HUC:	18070203
Drainage Area:	Not Reported	Drainage Area Units:	Not Reported
Contrib Drainage Area:	Not Reported	Contrib Drainage Area Unts:	Not Reported
Aquifer:	California Coastal Basin aquifers		
Formation Type:	Not Reported	Aquifer Type:	Not Reported
Construction Date:	19300101	Well Depth:	486
Well Depth Units:	ft	Well Hole Depth:	Not Reported
Well Hole Depth Units:	Not Reported		

Ground water levels,Number of Measurements:	390	Level reading date:	1970-05-31
Feet below surface:	87.00	Feet to sea level:	Not Reported
Note:	Not Reported		
Level reading date:	1969-11-28	Feet below surface:	91.50
Feet to sea level:	Not Reported	Note:	Not Reported
Level reading date:	1969-01-03	Feet below surface:	102.50
Feet to sea level:	Not Reported	Note:	Not Reported
Level reading date:	1968-05-03	Feet below surface:	117.50
Feet to sea level:	Not Reported	Note:	Not Reported
Level reading date:	1967-11-30	Feet below surface:	97.50
Feet to sea level:	Not Reported	Note:	Not Reported
Level reading date:	1967-09-08	Feet below surface:	128.00
Feet to sea level:	Not Reported	Note:	Not Reported
Level reading date:	1967-08-11	Feet below surface:	100.00
Feet to sea level:	Not Reported	Note:	Not Reported
Level reading date:	1967-07-07	Feet below surface:	96.00
Feet to sea level:	Not Reported	Note:	Not Reported
Level reading date:	1967-06-02	Feet below surface:	92.00
Feet to sea level:	Not Reported	Note:	Not Reported

## GEOCHECK® - PHYSICAL SETTING SOURCE MAP FINDINGS

Level reading date:	1967-05-05	Feet below surface:	87.00
Feet to sea level:	Not Reported	Note:	Not Reported
Level reading date:	1967-04-07	Feet below surface:	92.00
Feet to sea level:	Not Reported	Note:	Not Reported
Level reading date:	1967-03-03	Feet below surface:	93.00
Feet to sea level:	Not Reported	Note:	Not Reported
Level reading date:	1967-02-03	Feet below surface:	90.00
Feet to sea level:	Not Reported	Note:	Not Reported
Level reading date:	1967-01-06	Feet below surface:	93.00
Feet to sea level:	Not Reported	Note:	Not Reported
Level reading date:	1966-12-02	Feet below surface:	101.00
Feet to sea level:	Not Reported	Note:	Not Reported
Level reading date:	1966-11-11	Feet below surface:	102.00
Feet to sea level:	Not Reported	Note:	Not Reported
Level reading date:	1966-10-07	Feet below surface:	105.00
Feet to sea level:	Not Reported	Note:	Not Reported
Level reading date:	1966-09-30	Feet below surface:	105.00
Feet to sea level:	Not Reported	Note:	Not Reported
Level reading date:	1966-08-20	Feet below surface:	141.00
Feet to sea level:	Not Reported	Note:	The site was being pumped.
Level reading date:	1966-07-15	Feet below surface:	127.00
Feet to sea level:	Not Reported	Note:	The site was being pumped.
Level reading date:	1966-06-10	Feet below surface:	97.00
Feet to sea level:	Not Reported	Note:	Not Reported
Level reading date:	1966-05-26	Feet below surface:	96.00
Feet to sea level:	Not Reported	Note:	Not Reported
Level reading date:	1966-04-22	Feet below surface:	92.60
Feet to sea level:	Not Reported	Note:	Not Reported
Level reading date:	1966-03-25	Feet below surface:	88.00
Feet to sea level:	Not Reported	Note:	Not Reported
Level reading date:	1966-02-25	Feet below surface:	81.00
Feet to sea level:	Not Reported	Note:	Not Reported
Level reading date:	1966-01-28	Feet below surface:	85.00
Feet to sea level:	Not Reported	Note:	Not Reported
Level reading date:	1965-12-24	Feet below surface:	90.00
Feet to sea level:	Not Reported	Note:	Not Reported
Level reading date:	1965-11-19	Feet below surface:	98.60
Feet to sea level:	Not Reported	Note:	Not Reported
Level reading date:	1965-10-15	Feet below surface:	100.00
Feet to sea level:	Not Reported	Note:	Not Reported
Level reading date:	1965-09-10	Feet below surface:	98.30
Feet to sea level:	Not Reported	Note:	Not Reported

## GEOCHECK® - PHYSICAL SETTING SOURCE MAP FINDINGS

Level reading date:	1965-06-11	Feet below surface:	90.90
Feet to sea level:	Not Reported	Note:	Not Reported
Level reading date:	1965-05-07	Feet below surface:	79.00
Feet to sea level:	Not Reported	Note:	Not Reported
Level reading date:	1965-04-16	Feet below surface:	81.00
Feet to sea level:	Not Reported	Note:	Not Reported
Level reading date:	1965-04-02	Feet below surface:	85.00
Feet to sea level:	Not Reported	Note:	Not Reported
Level reading date:	1965-03-19	Feet below surface:	85.90
Feet to sea level:	Not Reported	Note:	Not Reported
Level reading date:	1965-03-05	Feet below surface:	89.60
Feet to sea level:	Not Reported	Note:	Not Reported
Level reading date:	1965-02-19	Feet below surface:	91.90
Feet to sea level:	Not Reported	Note:	Not Reported
Level reading date:	1965-02-05	Feet below surface:	89.60
Feet to sea level:	Not Reported	Note:	Not Reported
Level reading date:	1965-01-15	Feet below surface:	85.90
Feet to sea level:	Not Reported	Note:	Not Reported
Level reading date:	1965-01-02	Feet below surface:	87.30
Feet to sea level:	Not Reported	Note:	Not Reported
Level reading date:	1964-12-18	Feet below surface:	92.00
Feet to sea level:	Not Reported	Note:	Not Reported
Level reading date:	1964-12-04	Feet below surface:	90.00
Feet to sea level:	Not Reported	Note:	Not Reported
Level reading date:	1964-11-20	Feet below surface:	89.00
Feet to sea level:	Not Reported	Note:	Not Reported
Level reading date:	1964-11-06	Feet below surface:	96.50
Feet to sea level:	Not Reported	Note:	Not Reported
Level reading date:	1964-10-23	Feet below surface:	95.00
Feet to sea level:	Not Reported	Note:	Not Reported
Level reading date:	1964-10-02	Feet below surface:	95.00
Feet to sea level:	Not Reported	Note:	Not Reported
Level reading date:	1964-09-11	Feet below surface:	162.60
Feet to sea level:	Not Reported	Note:	The site was being pumped.
Level reading date:	1964-08-11	Feet below surface:	160.00
Feet to sea level:	Not Reported	Note:	The site was being pumped.
Level reading date:	1964-07-12	Feet below surface:	158.30
Feet to sea level:	Not Reported	Note:	The site was being pumped.
Level reading date:	1964-06-19	Feet below surface:	152.00
Feet to sea level:	Not Reported	Note:	Not Reported
Level reading date:	1964-05-15	Feet below surface:	148.30
Feet to sea level:	Not Reported	Note:	Not Reported

## GEOCHECK® - PHYSICAL SETTING SOURCE MAP FINDINGS

Level reading date:	1964-05-01	Feet below surface:	83.00
Feet to sea level:	Not Reported	Note:	Not Reported
Level reading date:	1964-04-10	Feet below surface:	133.60
Feet to sea level:	Not Reported	Note:	The site was being pumped.
Level reading date:	1964-03-13	Feet below surface:	82.00
Feet to sea level:	Not Reported	Note:	Not Reported
Level reading date:	1964-02-14	Feet below surface:	76.90
Feet to sea level:	Not Reported	Note:	Not Reported
Level reading date:	1964-01-10	Feet below surface:	149.00
Feet to sea level:	Not Reported	Note:	The site was being pumped.
Level reading date:	1963-12-13	Feet below surface:	81.60
Feet to sea level:	Not Reported	Note:	Not Reported
Level reading date:	1963-11-29	Feet below surface:	77.90
Feet to sea level:	Not Reported	Note:	Not Reported
Level reading date:	1963-11-15	Feet below surface:	83.90
Feet to sea level:	Not Reported	Note:	Not Reported
Level reading date:	1963-11-01	Feet below surface:	83.60
Feet to sea level:	Not Reported	Note:	Not Reported
Level reading date:	1963-10-18	Feet below surface:	85.60
Feet to sea level:	Not Reported	Note:	Not Reported
Level reading date:	1963-10-04	Feet below surface:	81.00
Feet to sea level:	Not Reported	Note:	Not Reported
Level reading date:	1963-09-13	Feet below surface:	148.90
Feet to sea level:	Not Reported	Note:	The site was being pumped.
Level reading date:	1963-08-30	Feet below surface:	149.90
Feet to sea level:	Not Reported	Note:	The site was being pumped.
Level reading date:	1963-08-16	Feet below surface:	147.30
Feet to sea level:	Not Reported	Note:	The site was being pumped.
Level reading date:	1963-08-01	Feet below surface:	147.30
Feet to sea level:	Not Reported	Note:	The site was being pumped.
Level reading date:	1963-07-12	Feet below surface:	138.60
Feet to sea level:	Not Reported	Note:	The site was being pumped.
Level reading date:	1963-06-21	Feet below surface:	148.90
Feet to sea level:	Not Reported	Note:	The site was being pumped.
Level reading date:	1963-06-07	Feet below surface:	147.90
Feet to sea level:	Not Reported	Note:	The site was being pumped.
Level reading date:	1963-05-24	Feet below surface:	77.00
Feet to sea level:	Not Reported	Note:	Not Reported
Level reading date:	1963-05-10	Feet below surface:	77.60
Feet to sea level:	Not Reported	Note:	Not Reported
Level reading date:	1963-04-26	Feet below surface:	70.00
Feet to sea level:	Not Reported	Note:	Not Reported



## GEOCHECK® - PHYSICAL SETTING SOURCE MAP FINDINGS

Level reading date:	1963-03-29	Feet below surface:	61.00
Feet to sea level:	Not Reported	Note:	Not Reported
Level reading date:	1963-03-15	Feet below surface:	146.00
Feet to sea level:	Not Reported	Note:	The site was being pumped.
Level reading date:	1963-03-01	Feet below surface:	66.00
Feet to sea level:	Not Reported	Note:	Not Reported
Level reading date:	1963-02-08	Feet below surface:	78.00
Feet to sea level:	Not Reported	Note:	Not Reported
Level reading date:	1963-01-26	Feet below surface:	134.00
Feet to sea level:	Not Reported	Note:	The site was being pumped.
Level reading date:	1962-12-21	Feet below surface:	73.50
Feet to sea level:	Not Reported	Note:	Not Reported
Level reading date:	1962-12-08	Feet below surface:	144.00
Feet to sea level:	Not Reported	Note:	The site was being pumped.
Level reading date:	1962-11-23	Feet below surface:	142.00
Feet to sea level:	Not Reported	Note:	The site was being pumped.
Level reading date:	1962-11-09	Feet below surface:	146.00
Feet to sea level:	Not Reported	Note:	The site was being pumped.
Level reading date:	1962-10-26	Feet below surface:	148.30
Feet to sea level:	Not Reported	Note:	The site was being pumped.
Level reading date:	1962-10-12	Feet below surface:	149.00
Feet to sea level:	Not Reported	Note:	The site was being pumped.
Level reading date:	1962-09-28	Feet below surface:	78.00
Feet to sea level:	Not Reported	Note:	Not Reported
Level reading date:	1962-09-14	Feet below surface:	144.00
Feet to sea level:	Not Reported	Note:	The site was being pumped.
Level reading date:	1962-08-31	Feet below surface:	143.00
Feet to sea level:	Not Reported	Note:	The site was being pumped.
Level reading date:	1962-08-17	Feet below surface:	142.60
Feet to sea level:	Not Reported	Note:	The site was being pumped.
Level reading date:	1962-08-03	Feet below surface:	71.60
Feet to sea level:	Not Reported	Note:	Not Reported
Level reading date:	1962-07-20	Feet below surface:	137.60
Feet to sea level:	Not Reported	Note:	The site was being pumped.
Level reading date:	1962-06-29	Feet below surface:	141.00
Feet to sea level:	Not Reported	Note:	The site was being pumped.
Level reading date:	1962-06-15	Feet below surface:	69.00
Feet to sea level:	Not Reported	Note:	Not Reported
Level reading date:	1962-06-01	Feet below surface:	68.30
Feet to sea level:	Not Reported	Note:	Not Reported
Level reading date:	1962-05-18	Feet below surface:	65.50
Feet to sea level:	Not Reported	Note:	Not Reported

## GEOCHECK® - PHYSICAL SETTING SOURCE MAP FINDINGS

Level reading date:	1962-05-04	Feet below surface:	65.50
Feet to sea level:	Not Reported	Note:	Not Reported
Level reading date:	1962-04-13	Feet below surface:	54.80
Feet to sea level:	Not Reported	Note:	Not Reported
Level reading date:	1962-03-30	Feet below surface:	41.00
Feet to sea level:	Not Reported	Note:	Not Reported
Level reading date:	1962-03-16	Feet below surface:	44.00
Feet to sea level:	Not Reported	Note:	Not Reported
Level reading date:	1962-03-02	Feet below surface:	46.00
Feet to sea level:	Not Reported	Note:	Not Reported
Level reading date:	1962-02-22	Feet below surface:	48.00
Feet to sea level:	Not Reported	Note:	Not Reported
Level reading date:	1962-02-02	Feet below surface:	116.00
Feet to sea level:	Not Reported	Note:	The site was being pumped.
Level reading date:	1962-01-05	Feet below surface:	71.00
Feet to sea level:	Not Reported	Note:	Not Reported
Level reading date:	1961-12-22	Feet below surface:	97.00
Feet to sea level:	Not Reported	Note:	The site was being pumped.
Level reading date:	1961-12-09	Feet below surface:	62.30
Feet to sea level:	Not Reported	Note:	Not Reported
Level reading date:	1961-11-17	Feet below surface:	75.00
Feet to sea level:	Not Reported	Note:	Not Reported
Level reading date:	1961-11-03	Feet below surface:	120.00
Feet to sea level:	Not Reported	Note:	The site was being pumped.
Level reading date:	1961-10-13	Feet below surface:	132.00
Feet to sea level:	Not Reported	Note:	The site was being pumped.
Level reading date:	1961-09-29	Feet below surface:	139.80
Feet to sea level:	Not Reported	Note:	The site was being pumped.
Level reading date:	1961-09-15	Feet below surface:	138.00
Feet to sea level:	Not Reported	Note:	The site was being pumped.
Level reading date:	1961-09-01	Feet below surface:	73.00
Feet to sea level:	Not Reported	Note:	Not Reported
Level reading date:	1961-08-18	Feet below surface:	139.00
Feet to sea level:	Not Reported	Note:	The site was being pumped.
Level reading date:	1961-08-04	Feet below surface:	140.00
Feet to sea level:	Not Reported	Note:	The site was being pumped.
Level reading date:	1961-07-14	Feet below surface:	141.00
Feet to sea level:	Not Reported	Note:	The site was being pumped.
Level reading date:	1961-06-30	Feet below surface:	110.00
Feet to sea level:	Not Reported	Note:	The site was being pumped.
Level reading date:	1961-06-16	Feet below surface:	140.00
Feet to sea level:	Not Reported	Note:	The site was being pumped.

## GEOCHECK® - PHYSICAL SETTING SOURCE MAP FINDINGS

Level reading date:	1961-06-02	Feet below surface:	63.00
Feet to sea level:	Not Reported	Note:	Not Reported
Level reading date:	1961-05-12	Feet below surface:	123.00
Feet to sea level:	Not Reported	Note:	The site was being pumped.
Level reading date:	1961-05-05	Feet below surface:	58.00
Feet to sea level:	Not Reported	Note:	Not Reported
Level reading date:	1961-04-14	Feet below surface:	60.60
Feet to sea level:	Not Reported	Note:	Not Reported
Level reading date:	1961-03-31	Feet below surface:	55.00
Feet to sea level:	Not Reported	Note:	Not Reported
Level reading date:	1961-03-16	Feet below surface:	60.00
Feet to sea level:	Not Reported	Note:	Not Reported
Level reading date:	1961-03-03	Feet below surface:	131.00
Feet to sea level:	Not Reported	Note:	Not Reported
Level reading date:	1961-02-17	Feet below surface:	60.60
Feet to sea level:	Not Reported	Note:	Not Reported
Level reading date:	1961-02-03	Feet below surface:	50.00
Feet to sea level:	Not Reported	Note:	Not Reported
Level reading date:	1961-01-20	Feet below surface:	133.90
Feet to sea level:	Not Reported	Note:	The site was being pumped.
Level reading date:	1961-01-06	Feet below surface:	131.00
Feet to sea level:	Not Reported	Note:	The site was being pumped.
Level reading date:	1960-12-23	Feet below surface:	132.90
Feet to sea level:	Not Reported	Note:	The site was being pumped.
Level reading date:	1960-11-25	Feet below surface:	56.00
Feet to sea level:	Not Reported	Note:	Not Reported
Level reading date:	1960-11-11	Feet below surface:	56.00
Feet to sea level:	Not Reported	Note:	Not Reported
Level reading date:	1960-10-28	Feet below surface:	139.00
Feet to sea level:	Not Reported	Note:	The site was being pumped.
Level reading date:	1960-10-14	Feet below surface:	59.00
Feet to sea level:	Not Reported	Note:	Not Reported
Level reading date:	1960-09-30	Feet below surface:	112.90
Feet to sea level:	Not Reported	Note:	The site was being pumped.
Level reading date:	1960-09-14	Feet below surface:	62.00
Feet to sea level:	Not Reported	Note:	Not Reported
Level reading date:	1960-09-02	Feet below surface:	136.90
Feet to sea level:	Not Reported	Note:	The site was being pumped.
Level reading date:	1960-08-19	Feet below surface:	138.60
Feet to sea level:	Not Reported	Note:	The site was being pumped.
Level reading date:	1960-08-05	Feet below surface:	131.00
Feet to sea level:	Not Reported	Note:	The site was being pumped.

## GEOCHECK® - PHYSICAL SETTING SOURCE MAP FINDINGS

Level reading date:	1960-07-15	Feet below surface:	131.00
Feet to sea level:	Not Reported	Note:	The site was being pumped.
Level reading date:	1960-07-01	Feet below surface:	134.90
Feet to sea level:	Not Reported	Note:	The site was being pumped.
Level reading date:	1960-06-24	Feet below surface:	133.00
Feet to sea level:	Not Reported	Note:	The site was being pumped.
Level reading date:	1960-06-10	Feet below surface:	52.90
Feet to sea level:	Not Reported	Note:	Not Reported
Level reading date:	1960-05-27	Feet below surface:	134.80
Feet to sea level:	Not Reported	Note:	The site was being pumped.
Level reading date:	1960-05-20	Feet below surface:	123.00
Feet to sea level:	Not Reported	Note:	The site was being pumped.
Level reading date:	1960-04-29	Feet below surface:	42.80
Feet to sea level:	Not Reported	Note:	Not Reported
Level reading date:	1960-04-15	Feet below surface:	123.80
Feet to sea level:	Not Reported	Note:	The site was being pumped.
Level reading date:	1960-04-01	Feet below surface:	121.30
Feet to sea level:	Not Reported	Note:	The site was being pumped.
Level reading date:	1960-03-18	Feet below surface:	110.50
Feet to sea level:	Not Reported	Note:	The site was being pumped.
Level reading date:	1960-03-04	Feet below surface:	20.00
Feet to sea level:	Not Reported	Note:	Not Reported
Level reading date:	1960-02-19	Feet below surface:	23.30
Feet to sea level:	Not Reported	Note:	Not Reported
Level reading date:	1960-01-29	Feet below surface:	28.00
Feet to sea level:	Not Reported	Note:	Not Reported
Level reading date:	1960-01-15	Feet below surface:	32.00
Feet to sea level:	Not Reported	Note:	Not Reported
Level reading date:	1960-01-03	Feet below surface:	37.00
Feet to sea level:	Not Reported	Note:	Not Reported
Level reading date:	1959-12-18	Feet below surface:	56.80
Feet to sea level:	Not Reported	Note:	Not Reported
Level reading date:	1959-12-04	Feet below surface:	137.00
Feet to sea level:	Not Reported	Note:	The site was being pumped.
Level reading date:	1959-11-13	Feet below surface:	101.80
Feet to sea level:	Not Reported	Note:	The site was being pumped.
Level reading date:	1959-11-02	Feet below surface:	118.80
Feet to sea level:	Not Reported	Note:	The site was being pumped.
Level reading date:	1959-10-19	Feet below surface:	136.30
Feet to sea level:	Not Reported	Note:	The site was being pumped.
Level reading date:	1959-10-02	Feet below surface:	56.00
Feet to sea level:	Not Reported	Note:	Not Reported

## GEOCHECK® - PHYSICAL SETTING SOURCE MAP FINDINGS

Level reading date:	1959-09-25	Feet below surface:	56.80
Feet to sea level:	Not Reported	Note:	Not Reported
Level reading date:	1959-09-18	Feet below surface:	56.00
Feet to sea level:	Not Reported	Note:	Not Reported
Level reading date:	1959-09-11	Feet below surface:	105.00
Feet to sea level:	Not Reported	Note:	The site was being pumped.
Level reading date:	1959-09-04	Feet below surface:	111.00
Feet to sea level:	Not Reported	Note:	The site was being pumped.
Level reading date:	1959-08-28	Feet below surface:	109.00
Feet to sea level:	Not Reported	Note:	The site was being pumped.
Level reading date:	1959-08-21	Feet below surface:	139.00
Feet to sea level:	Not Reported	Note:	The site was being pumped.
Level reading date:	1959-08-14	Feet below surface:	139.30
Feet to sea level:	Not Reported	Note:	The site was being pumped.
Level reading date:	1959-08-07	Feet below surface:	53.00
Feet to sea level:	Not Reported	Note:	Not Reported
Level reading date:	1959-07-31	Feet below surface:	140.50
Feet to sea level:	Not Reported	Note:	The site was being pumped.
Level reading date:	1959-07-24	Feet below surface:	140.30
Feet to sea level:	Not Reported	Note:	The site was being pumped.
Level reading date:	1959-07-17	Feet below surface:	54.00
Feet to sea level:	Not Reported	Note:	Not Reported
Level reading date:	1959-07-10	Feet below surface:	139.80
Feet to sea level:	Not Reported	Note:	The site was being pumped.
Level reading date:	1959-07-03	Feet below surface:	139.80
Feet to sea level:	Not Reported	Note:	The site was being pumped.
Level reading date:	1959-06-26	Feet below surface:	53.60
Feet to sea level:	Not Reported	Note:	Not Reported
Level reading date:	1959-06-19	Feet below surface:	138.60
Feet to sea level:	Not Reported	Note:	The site was being pumped.
Level reading date:	1959-06-12	Feet below surface:	139.90
Feet to sea level:	Not Reported	Note:	The site was being pumped.
Level reading date:	1959-06-05	Feet below surface:	138.60
Feet to sea level:	Not Reported	Note:	The site was being pumped.
Level reading date:	1959-05-22	Feet below surface:	116.00
Feet to sea level:	Not Reported	Note:	The site was being pumped.
Level reading date:	1959-05-15	Feet below surface:	102.00
Feet to sea level:	Not Reported	Note:	The site was being pumped.
Level reading date:	1959-05-01	Feet below surface:	44.90
Feet to sea level:	Not Reported	Note:	Not Reported
Level reading date:	1959-04-24	Feet below surface:	113.00
Feet to sea level:	Not Reported	Note:	The site was being pumped.

## GEOCHECK® - PHYSICAL SETTING SOURCE MAP FINDINGS

Level reading date:	1959-04-17	Feet below surface:	42.60
Feet to sea level:	Not Reported	Note:	Not Reported
Level reading date:	1959-04-10	Feet below surface:	114.00
Feet to sea level:	Not Reported	Note:	The site was being pumped.
Level reading date:	1959-03-27	Feet below surface:	108.00
Feet to sea level:	Not Reported	Note:	The site was being pumped.
Level reading date:	1959-03-13	Feet below surface:	21.30
Feet to sea level:	Not Reported	Note:	Not Reported
Level reading date:	1959-02-20	Feet below surface:	25.00
Feet to sea level:	Not Reported	Note:	Not Reported
Level reading date:	1959-02-06	Feet below surface:	43.30
Feet to sea level:	Not Reported	Note:	Not Reported
Level reading date:	1959-01-23	Feet below surface:	38.80
Feet to sea level:	Not Reported	Note:	Not Reported
Level reading date:	1959-01-02	Feet below surface:	41.60
Feet to sea level:	Not Reported	Note:	Not Reported
Level reading date:	1958-12-19	Feet below surface:	117.30
Feet to sea level:	Not Reported	Note:	The site was being pumped.
Level reading date:	1958-12-05	Feet below surface:	46.90
Feet to sea level:	Not Reported	Note:	Not Reported
Level reading date:	1958-11-21	Feet below surface:	118.00
Feet to sea level:	Not Reported	Note:	The site was being pumped.
Level reading date:	1958-11-07	Feet below surface:	127.30
Feet to sea level:	Not Reported	Note:	The site was being pumped.
Level reading date:	1958-10-24	Feet below surface:	48.90
Feet to sea level:	Not Reported	Note:	Not Reported
Level reading date:	1958-10-17	Feet below surface:	124.90
Feet to sea level:	Not Reported	Note:	The site was being pumped.
Level reading date:	1958-10-10	Feet below surface:	49.60
Feet to sea level:	Not Reported	Note:	Not Reported
Level reading date:	1958-10-03	Feet below surface:	121.30
Feet to sea level:	Not Reported	Note:	The site was being pumped.
Level reading date:	1958-09-26	Feet below surface:	118.00
Feet to sea level:	Not Reported	Note:	The site was being pumped.
Level reading date:	1958-09-19	Feet below surface:	126.00
Feet to sea level:	Not Reported	Note:	The site was being pumped.
Level reading date:	1958-09-13	Feet below surface:	121.00
Feet to sea level:	Not Reported	Note:	The site was being pumped.
Level reading date:	1958-09-05	Feet below surface:	126.60
Feet to sea level:	Not Reported	Note:	The site was being pumped.
Level reading date:	1958-08-29	Feet below surface:	126.00
Feet to sea level:	Not Reported	Note:	The site was being pumped.

## GEOCHECK® - PHYSICAL SETTING SOURCE MAP FINDINGS

Level reading date:	1958-08-22	Feet below surface:	122.00
Feet to sea level:	Not Reported	Note:	The site was being pumped.
Level reading date:	1958-08-16	Feet below surface:	119.90
Feet to sea level:	Not Reported	Note:	The site was being pumped.
Level reading date:	1958-08-08	Feet below surface:	118.00
Feet to sea level:	Not Reported	Note:	The site was being pumped.
Level reading date:	1958-08-01	Feet below surface:	129.60
Feet to sea level:	Not Reported	Note:	The site was being pumped.
Level reading date:	1958-07-25	Feet below surface:	130.00
Feet to sea level:	Not Reported	Note:	The site was being pumped.
Level reading date:	1958-07-18	Feet below surface:	126.00
Feet to sea level:	Not Reported	Note:	The site was being pumped.
Level reading date:	1958-07-11	Feet below surface:	118.00
Feet to sea level:	Not Reported	Note:	The site was being pumped.
Level reading date:	1958-07-04	Feet below surface:	124.00
Feet to sea level:	Not Reported	Note:	The site was being pumped.
Level reading date:	1958-06-27	Feet below surface:	112.00
Feet to sea level:	Not Reported	Note:	The site was being pumped.
Level reading date:	1958-06-20	Feet below surface:	118.80
Feet to sea level:	Not Reported	Note:	The site was being pumped.
Level reading date:	1958-06-13	Feet below surface:	119.80
Feet to sea level:	Not Reported	Note:	The site was being pumped.
Level reading date:	1958-06-06	Feet below surface:	118.80
Feet to sea level:	Not Reported	Note:	The site was being pumped.
Level reading date:	1958-05-30	Feet below surface:	115.80
Feet to sea level:	Not Reported	Note:	The site was being pumped.
Level reading date:	1958-05-23	Feet below surface:	116.00
Feet to sea level:	Not Reported	Note:	The site was being pumped.
Level reading date:	1958-05-16	Feet below surface:	115.00
Feet to sea level:	Not Reported	Note:	The site was being pumped.
Level reading date:	1958-05-09	Feet below surface:	33.80
Feet to sea level:	Not Reported	Note:	Not Reported
Level reading date:	1958-04-25	Feet below surface:	17.00
Feet to sea level:	Not Reported	Note:	Not Reported
Level reading date:	1958-04-10	Feet below surface:	8.30
Feet to sea level:	Not Reported	Note:	Not Reported
Level reading date:	1958-03-29	Feet below surface:	8.50
Feet to sea level:	Not Reported	Note:	Not Reported
Level reading date:	1958-03-14	Feet below surface:	13.30
Feet to sea level:	Not Reported	Note:	Not Reported
Level reading date:	1958-02-21	Feet below surface:	18.30
Feet to sea level:	Not Reported	Note:	Not Reported

## GEOCHECK® - PHYSICAL SETTING SOURCE MAP FINDINGS

Level reading date:	1958-02-07	Feet below surface:	22.80
Feet to sea level:	Not Reported	Note:	Not Reported
Level reading date:	1958-01-24	Feet below surface:	44.00
Feet to sea level:	Not Reported	Note:	Not Reported
Level reading date:	1958-01-13	Feet below surface:	32.50
Feet to sea level:	Not Reported	Note:	Not Reported
Level reading date:	1957-12-27	Feet below surface:	26.80
Feet to sea level:	Not Reported	Note:	Not Reported
Level reading date:	1957-12-13	Feet below surface:	126.00
Feet to sea level:	Not Reported	Note:	The site was being pumped.
Level reading date:	1957-11-29	Feet below surface:	49.00
Feet to sea level:	Not Reported	Note:	Not Reported
Level reading date:	1957-11-15	Feet below surface:	35.30
Feet to sea level:	Not Reported	Note:	Not Reported
Level reading date:	1957-11-01	Feet below surface:	44.30
Feet to sea level:	Not Reported	Note:	Not Reported
Level reading date:	1957-10-18	Feet below surface:	109.00
Feet to sea level:	Not Reported	Note:	The site was being pumped.
Level reading date:	1957-10-04	Feet below surface:	55.80
Feet to sea level:	Not Reported	Note:	Not Reported
Level reading date:	1957-09-28	Feet below surface:	137.80
Feet to sea level:	Not Reported	Note:	The site was being pumped.
Level reading date:	1957-09-20	Feet below surface:	136.50
Feet to sea level:	Not Reported	Note:	The site was being pumped.
Level reading date:	1957-09-13	Feet below surface:	140.30
Feet to sea level:	Not Reported	Note:	The site was being pumped.
Level reading date:	1957-09-06	Feet below surface:	138.80
Feet to sea level:	Not Reported	Note:	The site was being pumped.
Level reading date:	1957-08-30	Feet below surface:	105.80
Feet to sea level:	Not Reported	Note:	The site was being pumped.
Level reading date:	1957-08-25	Feet below surface:	54.80
Feet to sea level:	Not Reported	Note:	Not Reported
Level reading date:	1957-08-23	Feet below surface:	105.00
Feet to sea level:	Not Reported	Note:	The site was being pumped.
Level reading date:	1957-08-16	Feet below surface:	105.00
Feet to sea level:	Not Reported	Note:	The site was being pumped.
Level reading date:	1957-08-09	Feet below surface:	101.00
Feet to sea level:	Not Reported	Note:	The site was being pumped.
Level reading date:	1957-08-02	Feet below surface:	102.00
Feet to sea level:	Not Reported	Note:	The site was being pumped.
Level reading date:	1957-07-26	Feet below surface:	105.50
Feet to sea level:	Not Reported	Note:	The site was being pumped.



## GEOCHECK® - PHYSICAL SETTING SOURCE MAP FINDINGS

Level reading date:	1957-07-19	Feet below surface:	104.30
Feet to sea level:	Not Reported	Note:	The site was being pumped.
Level reading date:	1957-07-12	Feet below surface:	104.00
Feet to sea level:	Not Reported	Note:	The site was being pumped.
Level reading date:	1957-07-05	Feet below surface:	102.30
Feet to sea level:	Not Reported	Note:	The site was being pumped.
Level reading date:	1957-06-28	Feet below surface:	109.50
Feet to sea level:	Not Reported	Note:	The site was being pumped.
Level reading date:	1957-06-21	Feet below surface:	47.50
Feet to sea level:	Not Reported	Note:	Not Reported
Level reading date:	1957-06-12	Feet below surface:	119.60
Feet to sea level:	Not Reported	Note:	The site was being pumped.
Level reading date:	1957-05-25	Feet below surface:	97.00
Feet to sea level:	Not Reported	Note:	The site was being pumped.
Level reading date:	1957-05-10	Feet below surface:	147.80
Feet to sea level:	Not Reported	Note:	Not Reported
Level reading date:	1957-05-08	Feet below surface:	42.50
Feet to sea level:	Not Reported	Note:	Not Reported
Level reading date:	1957-04-28	Feet below surface:	34.00
Feet to sea level:	Not Reported	Note:	Not Reported
Level reading date:	1957-04-26	Feet below surface:	32.50
Feet to sea level:	Not Reported	Note:	Not Reported
Level reading date:	1957-04-16	Feet below surface:	138.00
Feet to sea level:	Not Reported	Note:	The site was being pumped.
Level reading date:	1957-04-12	Feet below surface:	142.50
Feet to sea level:	Not Reported	Note:	The site was being pumped.
Level reading date:	1957-04-01	Feet below surface:	100.30
Feet to sea level:	Not Reported	Note:	The site was being pumped.
Level reading date:	1957-03-15	Feet below surface:	99.30
Feet to sea level:	Not Reported	Note:	The site was being pumped.
Level reading date:	1957-03-01	Feet below surface:	15.00
Feet to sea level:	Not Reported	Note:	Not Reported
Level reading date:	1957-02-15	Feet below surface:	16.80
Feet to sea level:	Not Reported	Note:	Not Reported
Level reading date:	1957-02-04	Feet below surface:	16.50
Feet to sea level:	Not Reported	Note:	Not Reported
Level reading date:	1957-01-21	Feet below surface:	22.40
Feet to sea level:	Not Reported	Note:	Not Reported
Level reading date:	1957-01-04	Feet below surface:	42.50
Feet to sea level:	Not Reported	Note:	Not Reported
Level reading date:	1956-12-14	Feet below surface:	46.00
Feet to sea level:	Not Reported	Note:	Not Reported

## GEOCHECK® - PHYSICAL SETTING SOURCE MAP FINDINGS

Level reading date:	1956-11-30	Feet below surface:	99.30
Feet to sea level:	Not Reported	Note:	The site was being pumped.
Level reading date:	1956-11-16	Feet below surface:	52.30
Feet to sea level:	Not Reported	Note:	Not Reported
Level reading date:	1956-11-02	Feet below surface:	50.50
Feet to sea level:	Not Reported	Note:	Not Reported
Level reading date:	1956-10-19	Feet below surface:	51.30
Feet to sea level:	Not Reported	Note:	Not Reported
Level reading date:	1956-09-21	Feet below surface:	100.00
Feet to sea level:	Not Reported	Note:	The site was being pumped.
Level reading date:	1956-09-07	Feet below surface:	99.60
Feet to sea level:	Not Reported	Note:	The site was being pumped.
Level reading date:	1956-08-24	Feet below surface:	100.30
Feet to sea level:	Not Reported	Note:	The site was being pumped.
Level reading date:	1956-08-10	Feet below surface:	99.00
Feet to sea level:	Not Reported	Note:	The site was being pumped.
Level reading date:	1956-07-27	Feet below surface:	49.30
Feet to sea level:	Not Reported	Note:	Not Reported
Level reading date:	1956-07-13	Feet below surface:	98.30
Feet to sea level:	Not Reported	Note:	The site was being pumped.
Level reading date:	1956-06-29	Feet below surface:	102.60
Feet to sea level:	Not Reported	Note:	The site was being pumped.
Level reading date:	1956-06-15	Feet below surface:	48.80
Feet to sea level:	Not Reported	Note:	Not Reported
Level reading date:	1956-06-05	Feet below surface:	45.80
Feet to sea level:	Not Reported	Note:	Not Reported
Level reading date:	1954-04-01	Feet below surface:	3.00
Feet to sea level:	Not Reported	Note:	Not Reported
Level reading date:	1954-03-01	Feet below surface:	2.00
Feet to sea level:	Not Reported	Note:	Not Reported
Level reading date:	1954-02-01	Feet below surface:	1.00
Feet to sea level:	Not Reported	Note:	Not Reported
Level reading date:	1954-01-04	Feet below surface:	20.90
Feet to sea level:	Not Reported	Note:	Not Reported
Level reading date:	1953-12-01	Feet below surface:	25.10
Feet to sea level:	Not Reported	Note:	Not Reported
Level reading date:	1953-07-01	Feet below surface:	31.10
Feet to sea level:	Not Reported	Note:	Not Reported
Level reading date:	1953-05-01	Feet below surface:	11.60
Feet to sea level:	Not Reported	Note:	Not Reported
Level reading date:	1953-03-02	Feet below surface:	12.30
Feet to sea level:	Not Reported	Note:	Not Reported

## GEOCHECK® - PHYSICAL SETTING SOURCE MAP FINDINGS

Level reading date:	1953-02-02	Feet below surface:	10.40
Feet to sea level:	Not Reported	Note:	Not Reported
Level reading date:	1953-01-05	Feet below surface:	10.40
Feet to sea level:	Not Reported	Note:	Not Reported
Level reading date:	1952-12-01	Feet below surface:	8.10
Feet to sea level:	Not Reported	Note:	Not Reported
Level reading date:	1952-05-01	Feet below surface:	9.20
Feet to sea level:	Not Reported	Note:	Not Reported
Level reading date:	1952-04-01	Feet below surface:	17.30
Feet to sea level:	Not Reported	Note:	Not Reported
Level reading date:	1952-03-03	Feet below surface:	6.90
Feet to sea level:	Not Reported	Note:	Not Reported
Level reading date:	1952-02-01	Feet below surface:	13.90
Feet to sea level:	Not Reported	Note:	Not Reported
Level reading date:	1952-01-02	Feet below surface:	9.20
Feet to sea level:	Not Reported	Note:	Not Reported
Level reading date:	1951-12-03	Feet below surface:	19.20
Feet to sea level:	Not Reported	Note:	Not Reported
Level reading date:	1951-11-01	Feet below surface:	24.40
Feet to sea level:	Not Reported	Note:	Not Reported
Level reading date:	1951-08-15	Feet below surface:	20.80
Feet to sea level:	Not Reported	Note:	Not Reported
Level reading date:	1951-05-01	Feet below surface:	8.90
Feet to sea level:	Not Reported	Note:	Not Reported
Level reading date:	1951-03-01	Feet below surface:	4.30
Feet to sea level:	Not Reported	Note:	Not Reported
Level reading date:	1951-02-01	Feet below surface:	8.10
Feet to sea level:	Not Reported	Note:	Not Reported
Level reading date:	1951-01-02	Feet below surface:	5.30
Feet to sea level:	Not Reported	Note:	Not Reported
Level reading date:	1950-12-01	Feet below surface:	4.90
Feet to sea level:	Not Reported	Note:	Not Reported
Level reading date:	1950-11-15	Feet below surface:	10.40
Feet to sea level:	Not Reported	Note:	Not Reported
Level reading date:	1950-10-02	Feet below surface:	15.40
Feet to sea level:	Not Reported	Note:	Not Reported
Level reading date:	1950-09-15	Feet below surface:	21.10
Feet to sea level:	Not Reported	Note:	Not Reported
Level reading date:	1950-05-01	Feet below surface:	5.10
Feet to sea level:	Not Reported	Note:	Not Reported
Level reading date:	1950-04-14	Feet below surface:	1.10
Feet to sea level:	Not Reported	Note:	Not Reported

## GEOCHECK® - PHYSICAL SETTING SOURCE MAP FINDINGS

Level reading date:	1950-03-01	Feet below surface:	24.30
Feet to sea level:	Not Reported	Note:	Not Reported
Level reading date:	1950-02-01	Feet below surface:	18.50
Feet to sea level:	Not Reported	Note:	Not Reported
Level reading date:	1950-01-03	Feet below surface:	9.20
Feet to sea level:	Not Reported	Note:	Not Reported
Level reading date:	1949-12-01	Feet below surface:	1.30
Feet to sea level:	Not Reported	Note:	Not Reported
Level reading date:	1949-11-01	Feet below surface:	6.90
Feet to sea level:	Not Reported	Note:	Not Reported
Level reading date:	1949-10-01	Feet below surface:	98.30
Feet to sea level:	Not Reported	Note:	The site was being pumped.
Level reading date:	1949-09-01	Feet below surface:	98.10
Feet to sea level:	Not Reported	Note:	The site was being pumped.
Level reading date:	1949-08-01	Feet below surface:	98.40
Feet to sea level:	Not Reported	Note:	The site was being pumped.
Level reading date:	1949-07-01	Feet below surface:	97.50
Feet to sea level:	Not Reported	Note:	The site was being pumped.
Level reading date:	1949-06-01	Feet below surface:	98.20
Feet to sea level:	Not Reported	Note:	The site was being pumped.
Level reading date:	1949-05-16	Feet below surface:	2.20
Feet to sea level:	Not Reported	Note:	Not Reported
Level reading date:	1949-04-01	Feet below surface:	8.10
Feet to sea level:	Not Reported	Note:	Not Reported
Level reading date:	1949-03-01	Feet below surface:	27.70
Feet to sea level:	Not Reported	Note:	Not Reported
Level reading date:	1949-02-01	Feet below surface:	30.00
Feet to sea level:	Not Reported	Note:	Not Reported
Level reading date:	1949-01-14	Feet below surface:	11.60
Feet to sea level:	Not Reported	Note:	Not Reported
Level reading date:	1948-12-01	Feet below surface:	2.70
Feet to sea level:	Not Reported	Note:	Not Reported
Level reading date:	1948-10-01	Feet below surface:	97.70
Feet to sea level:	Not Reported	Note:	The site was being pumped.
Level reading date:	1948-09-15	Feet below surface:	97.90
Feet to sea level:	Not Reported	Note:	The site was being pumped.
Level reading date:	1948-08-02	Feet below surface:	97.80
Feet to sea level:	Not Reported	Note:	The site was being pumped.
Level reading date:	1948-07-01	Feet below surface:	97.40
Feet to sea level:	Not Reported	Note:	The site was being pumped.
Level reading date:	1948-06-01	Feet below surface:	2.70
Feet to sea level:	Not Reported	Note:	Not Reported

## GEOCHECK® - PHYSICAL SETTING SOURCE MAP FINDINGS

Level reading date:	1948-05-01	Feet below surface:	0.40
Feet to sea level:	Not Reported	Note:	Not Reported
Level reading date:	1948-04-01	Feet below surface:	11.60
Feet to sea level:	Not Reported	Note:	Not Reported
Level reading date:	1948-02-02	Feet below surface:	8.10
Feet to sea level:	Not Reported	Note:	Not Reported
Level reading date:	1948-01-02	Feet below surface:	6.90
Feet to sea level:	Not Reported	Note:	Not Reported
Level reading date:	1947-12-01	Feet below surface:	3.50
Feet to sea level:	Not Reported	Note:	Not Reported
Level reading date:	1947-11-01	Feet below surface:	0.40
Feet to sea level:	Not Reported	Note:	Not Reported
Level reading date:	1947-10-01	Feet below surface:	4.50
Feet to sea level:	Not Reported	Note:	Not Reported
Level reading date:	1947-06-02	Feet below surface:	4.60
Feet to sea level:	Not Reported	Note:	Not Reported
Level reading date:	1947-04-01	Feet below surface:	8.10
Feet to sea level:	Not Reported	Note:	Not Reported
Level reading date:	1947-03-03	Feet below surface:	9.20
Feet to sea level:	Not Reported	Note:	Not Reported
Level reading date:	1947-02-01	Feet below surface:	16.20
Feet to sea level:	Not Reported	Note:	Not Reported
Level reading date:	1947-01-02	Feet below surface:	27.70
Feet to sea level:	Not Reported	Note:	Not Reported
Level reading date:	1946-12-02	Feet below surface:	26.60
Feet to sea level:	Not Reported	Note:	Not Reported
Level reading date:	1946-11-01	Feet below surface:	6.90
Feet to sea level:	Not Reported	Note:	Not Reported
Level reading date:	1946-07-01	Feet below surface:	131.00
Feet to sea level:	Not Reported	Note:	The site was being pumped.
Level reading date:	1946-06-01	Feet below surface:	27.50
Feet to sea level:	Not Reported	Note:	Not Reported
Level reading date:	1946-05-01	Feet below surface:	4.60
Feet to sea level:	Not Reported	Note:	Not Reported
Level reading date:	1946-04-01	Feet below surface:	11.60
Feet to sea level:	Not Reported	Note:	Not Reported
Level reading date:	1946-03-01	Feet below surface:	24.30
Feet to sea level:	Not Reported	Note:	Not Reported
Level reading date:	1946-02-01	Feet below surface:	6.90
Feet to sea level:	Not Reported	Note:	Not Reported
Level reading date:	1946-01-15	Feet below surface:	25.40
Feet to sea level:	Not Reported	Note:	Not Reported

## GEOCHECK® - PHYSICAL SETTING SOURCE MAP FINDINGS

Level reading date:	1945-12-14	Feet below surface:	6.90
Feet to sea level:	Not Reported	Note:	Not Reported
Level reading date:	1945-11-01	Feet below surface:	5.80
Feet to sea level:	Not Reported	Note:	Not Reported
Level reading date:	1945-10-01	Feet below surface:	124.00
Feet to sea level:	Not Reported	Note:	Not Reported
Level reading date:	1945-09-04	Feet below surface:	121.00
Feet to sea level:	Not Reported	Note:	The site was being pumped.
Level reading date:	1945-08-01	Feet below surface:	125.00
Feet to sea level:	Not Reported	Note:	The site was being pumped.
Level reading date:	1945-07-02	Feet below surface:	128.00
Feet to sea level:	Not Reported	Note:	The site was being pumped.
Level reading date:	1945-06-01	Feet below surface:	9.20
Feet to sea level:	Not Reported	Note:	Not Reported
Level reading date:	1945-05-01	Feet below surface:	6.90
Feet to sea level:	Not Reported	Note:	Not Reported
Level reading date:	1945-04-02	Feet below surface:	28.90
Feet to sea level:	Not Reported	Note:	Not Reported
Level reading date:	1945-03-01	Feet below surface:	27.70
Feet to sea level:	Not Reported	Note:	Not Reported
Level reading date:	1945-02-01	Feet below surface:	13.90
Feet to sea level:	Not Reported	Note:	Not Reported
Level reading date:	1945-01-02	Feet below surface:	18.50
Feet to sea level:	Not Reported	Note:	Not Reported
Level reading date:	1944-12-01	Feet below surface:	23.10
Feet to sea level:	Not Reported	Note:	Not Reported
Level reading date:	1944-11-01	Feet below surface:	3.50
Feet to sea level:	Not Reported	Note:	Not Reported
Level reading date:	1944-07-01	Feet below surface:	101.50
Feet to sea level:	Not Reported	Note:	The site was being pumped.
Level reading date:	1944-06-01	Feet below surface:	5.80
Feet to sea level:	Not Reported	Note:	Not Reported
Level reading date:	1944-05-17	Feet below surface:	5.80
Feet to sea level:	Not Reported	Note:	Not Reported
Level reading date:	1944-04-01	Feet below surface:	25.40
Feet to sea level:	Not Reported	Note:	Not Reported
Level reading date:	1944-03-02	Feet below surface:	28.90
Feet to sea level:	Not Reported	Note:	Not Reported
Level reading date:	1944-02-16	Feet below surface:	27.70
Feet to sea level:	Not Reported	Note:	Not Reported
Level reading date:	1944-01-02	Feet below surface:	25.40
Feet to sea level:	Not Reported	Note:	Not Reported

## GEOCHECK® - PHYSICAL SETTING SOURCE MAP FINDINGS

Level reading date:	1943-12-01	Feet below surface:	4.60
Feet to sea level:	Not Reported	Note:	Not Reported
Level reading date:	1943-11-01	Feet below surface:	6.90
Feet to sea level:	Not Reported	Note:	Not Reported
Level reading date:	1943-10-01	Feet below surface:	99.50
Feet to sea level:	Not Reported	Note:	The site was being pumped.
Level reading date:	1943-09-15	Feet below surface:	11.00
Feet to sea level:	Not Reported	Note:	Not Reported
Level reading date:	1943-08-13	Feet below surface:	104.00
Feet to sea level:	Not Reported	Note:	The site was being pumped.
Level reading date:	1943-07-15	Feet below surface:	106.00
Feet to sea level:	Not Reported	Note:	The site was being pumped.
Level reading date:	1943-06-01	Feet below surface:	6.90
Feet to sea level:	Not Reported	Note:	Not Reported
Level reading date:	1943-05-01	Feet below surface:	17.30
Feet to sea level:	Not Reported	Note:	Not Reported
Level reading date:	1943-04-02	Feet below surface:	30.00
Feet to sea level:	Not Reported	Note:	Not Reported
Level reading date:	1943-03-02	Feet below surface:	27.70
Feet to sea level:	Not Reported	Note:	Not Reported
Level reading date:	1943-02-01	Feet below surface:	25.40
Feet to sea level:	Not Reported	Note:	Not Reported
Level reading date:	1943-01-15	Feet below surface:	6.90
Feet to sea level:	Not Reported	Note:	Not Reported
Level reading date:	1942-12-16	Feet below surface:	9.20
Feet to sea level:	Not Reported	Note:	Not Reported
Level reading date:	1942-08-03	Feet below surface:	106.00
Feet to sea level:	Not Reported	Note:	The site was being pumped.
Level reading date:	1942-07-16	Feet below surface:	108.00
Feet to sea level:	Not Reported	Note:	The site was being pumped.
Level reading date:	1940-10-05	Feet below surface:	5.00
Feet to sea level:	Not Reported	Note:	Not Reported
Level reading date:	1940-09-03	Feet below surface:	11.00
Feet to sea level:	Not Reported	Note:	Not Reported
Level reading date:	1940-08-01	Feet below surface:	108.00
Feet to sea level:	Not Reported	Note:	The site was being pumped.
Level reading date:	1940-07-16	Feet below surface:	8.00
Feet to sea level:	Not Reported	Note:	Not Reported
Level reading date:	1939-09-02	Feet below surface:	3.00
Feet to sea level:	Not Reported	Note:	Not Reported
Level reading date:	1939-08-01	Feet below surface:	2.00
Feet to sea level:	Not Reported	Note:	Not Reported

## GEOCHECK® - PHYSICAL SETTING SOURCE MAP FINDINGS

Level reading date:	1939-07-15	Feet below surface:	106.00
Feet to sea level:	Not Reported	Note:	The site was being pumped.
Level reading date:	1939-06-30	Feet below surface:	2.00
Feet to sea level:	Not Reported	Note:	Not Reported
Level reading date:	1939-06-16	Feet below surface:	1.00
Feet to sea level:	Not Reported	Note:	Not Reported

**AJ211**  
**West**  
**1/2 - 1 Mile**  
**Lower**

**CA WELLS    CAPFAS000000426**

Well ID:	3310031-100	Well Type:	MUNICIPAL
Source:	Department of Health Services		
Other Name:	WARREN WELL 01	GAMA PFAS Testing:	Yes
Groundwater Quality Data:	<a href="https://gamagroundwater.waterboards.ca.gov/gama/gamamap/public/GamaDataDisplay.asp?dataset=DHS&amp;samp_date=&amp;global_id=&amp;assigned_name=3310031-100&amp;store_num=">https://gamagroundwater.waterboards.ca.gov/gama/gamamap/public/GamaDataDisplay.asp?dataset=DHS&amp;samp_date=&amp;global_id=&amp;assigned_name=3310031-100&amp;store_num=</a>		
GeoTracker Data:	Not Reported		

**AJ212**  
**West**  
**1/2 - 1 Mile**  
**Lower**

**CA WELLS    CADDW0000010486**

Well ID:	3310031-100	Well Type:	MUNICIPAL
Source:	Department of Health Services		
Other Name:	WARREN WELL 01	GAMA PFAS Testing:	Not Reported
Groundwater Quality Data:	<a href="https://gamagroundwater.waterboards.ca.gov/gama/gamamap/public/GamaDataDisplay.asp?dataset=DHS&amp;samp_date=&amp;global_id=&amp;assigned_name=3310031-100&amp;store_num=">https://gamagroundwater.waterboards.ca.gov/gama/gamamap/public/GamaDataDisplay.asp?dataset=DHS&amp;samp_date=&amp;global_id=&amp;assigned_name=3310031-100&amp;store_num=</a>		
GeoTracker Data:	Not Reported		

**AI213**  
**West**  
**1/2 - 1 Mile**  
**Lower**

**CA WELLS    CADWR0000029470**

Well ID:	01S04W22H001S	Well Type:	UNK
Source:	Department of Water Resources		
Other Name:	01S04W22H001S	GAMA PFAS Testing:	Not Reported
Groundwater Quality Data:	<a href="https://gamagroundwater.waterboards.ca.gov/gama/gamamap/public/GamaDataDisplay.asp?dataset=DWR&amp;samp_date=&amp;global_id=&amp;assigned_name=01S04W22H001S&amp;store_num=">https://gamagroundwater.waterboards.ca.gov/gama/gamamap/public/GamaDataDisplay.asp?dataset=DWR&amp;samp_date=&amp;global_id=&amp;assigned_name=01S04W22H001S&amp;store_num=</a>		
GeoTracker Data:	Not Reported		

**AK214**  
**SSE**  
**1/2 - 1 Mile**  
**Higher**

**CA WELLS    952**

Seq:	952	Prim sta c:	01S/04W-25D07 S
Frds no:	3600152001	County:	36
District:	66	User id:	36C
System no:	3600152	Water type:	G
Source nam:	WEST WELL - NEWER	Station ty:	WELL/AMBNT/MUN/INTAKE



## GEOCHECK® - PHYSICAL SETTING SOURCE MAP FINDINGS

Latitude:	340342.0	Longitude:	1171535.0
Precision:	2	Status:	AR
Comment 1:	Not Reported	Comment 2:	Not Reported
Comment 3:	Not Reported	Comment 4:	Not Reported
Comment 5:	Not Reported	Comment 6:	Not Reported
Comment 7:	Not Reported		
System no:	3600152	System nam:	Loma Linda University
Hqname:	Not Reported	Address:	11100 ANDERSON ST
City:	LOMA LINDA	State:	CA
Zip:	92350	Zip ext:	Not Reported
Pop serv:	25	Connection:	15
Area serve:	Not Reported		
Sample date:	13-SEP-17	Finding:	760.
Chemical:	SPECIFIC CONDUCTANCE	Report units:	US
Dir:	0.		
Sample date:	07-AUG-13	Finding:	9.
Chemical:	NITRATE (AS NO3)	Report units:	MG/L
Dir:	2.		
Sample date:	07-AUG-13	Finding:	9.
Chemical:	NITRATE (AS NO3)	Report units:	MG/L
Dir:	2.		
Sample date:	07-AUG-13	Finding:	310.
Chemical:	TOTAL DISSOLVED SOLIDS	Report units:	MG/L
Dir:	0.		
Sample date:	07-AUG-13	Finding:	46.
Chemical:	SULFATE	Report units:	MG/L
Dir:	0.5		
Sample date:	07-AUG-13	Finding:	37.
Chemical:	CHLORIDE	Report units:	MG/L
Dir:	0.		
Sample date:	07-AUG-13	Finding:	85.
Chemical:	SODIUM	Report units:	MG/L
Dir:	0.		
Sample date:	07-AUG-13	Finding:	3.3
Chemical:	MAGNESIUM	Report units:	MG/L
Dir:	0.		
Sample date:	07-AUG-13	Finding:	21.
Chemical:	CALCIUM	Report units:	MG/L
Dir:	0.		
Sample date:	07-AUG-13	Finding:	65.
Chemical:	HARDNESS (TOTAL) AS CaCO3	Report units:	MG/L
Dir:	0.		
Sample date:	19-JUL-12	Finding:	270.
Chemical:	TOTAL DISSOLVED SOLIDS	Report units:	MG/L
Dir:	0.		
Sample date:	19-JUL-12	Finding:	2.7
Chemical:	MAGNESIUM	Report units:	MG/L
Dir:	0.		

## GEOCHECK® - PHYSICAL SETTING SOURCE MAP FINDINGS

Sample date:	19-JUL-12	Finding:	59.
Chemical:	HARDNESS (TOTAL) AS CaCO3	Report units:	MG/L
Dir:	0.		
Sample date:	19-JUL-12	Finding:	7.4
Chemical:	NITRATE (AS NO3)	Report units:	MG/L
Dir:	2.		
Sample date:	19-JUL-12	Finding:	19.
Chemical:	CALCIUM	Report units:	MG/L
Dir:	0.		
Sample date:	19-JUL-12	Finding:	43.
Chemical:	SULFATE	Report units:	MG/L
Dir:	0.5		
Sample date:	19-JUL-12	Finding:	35.
Chemical:	CHLORIDE	Report units:	MG/L
Dir:	0.		
Sample date:	19-JUL-12	Finding:	82.
Chemical:	SODIUM	Report units:	MG/L
Dir:	0.		

**AI215**  
**West**  
**1/2 - 1 Mile**  
**Lower**

**CA WELLS 926**

Seq:	926	Prim sta c:	01S/04W-22H01 S
Frds no:	3310031101	County:	33
District:	14	User id:	WAT
System no:	3310031	Water type:	G
Source nam:	WARREN WELL 02	Station ty:	WELL/AMBNT/MUN/INTAKE/SUPPLY
Latitude:	340426.5	Longitude:	1171642.3
Precision:	1	Status:	AR
Comment 1:	Not Reported	Comment 2:	Not Reported
Comment 3:	Not Reported	Comment 4:	Not Reported
Comment 5:	Not Reported	Comment 6:	Not Reported
Comment 7:	Not Reported		
System no:	3310031	System nam:	Riverside, City Of
Hqname:	Not Reported	Address:	3900 MAIN STREET
City:	RIVERSIDE	State:	CA
Zip:	92522	Zip ext:	Not Reported
Pop serv:	245000	Connection:	58586
Area serve:	RIVERSIDE		

**AD216**  
**ENE**  
**1/2 - 1 Mile**  
**Higher**

**CA WELLS 939**

Seq:	939	Prim sta c:	01S/04W-24B02 S
Frds no:	3610013006	County:	36
District:	13	User id:	TAN
System no:	3610013	Water type:	G
Source nam:	MT. VIEW 02	Station ty:	WELL/AMBNT
Latitude:	340432.0	Longitude:	1171500.0
Precision:	3	Status:	AR

## GEOCHECK® - PHYSICAL SETTING SOURCE MAP FINDINGS

Comment 1:	WELL IS NOT CHLORINATED.	Comment 2:	Not Reported
Comment 3:	Not Reported	Comment 4:	Not Reported
Comment 5:	Not Reported	Comment 6:	Not Reported
Comment 7:	Not Reported		

System no:	3610013	System nam:	City Of Loma Linda
Hqname:	Not Reported	Address:	11134 ANDERSON STREET
City:	LOMA LINDA	State:	CA
Zip:	92354	Zip ext:	Not Reported
Pop serv:	20000	Connection:	3994
Area serve:	LOMA LINDA		

**AL217**  
**SW**  
**1/2 - 1 Mile**  
**Lower**

**CA WELLS      CADWR0000015064**

Well ID:	01S04W23N001S	Well Type:	UNK
Source:	Department of Water Resources		
Other Name:	01S04W23N001S	GAMA PFAS Testing:	Not Reported
Groundwater Quality Data:	<a href="https://gamagroundwater.waterboards.ca.gov/gama/gamamap/public/GamaDataDisplay.asp?dataset=DWR&amp;samp_date=&amp;global_id=&amp;assigned_name=01S04W23N001S&amp;store_num=">https://gamagroundwater.waterboards.ca.gov/gama/gamamap/public/GamaDataDisplay.asp?dataset=DWR&amp;samp_date=&amp;global_id=&amp;assigned_name=01S04W23N001S&amp;store_num=</a>		
GeoTracker Data:	Not Reported		

**AL218**  
**SW**  
**1/2 - 1 Mile**  
**Lower**

**CA WELLS      CADWR0000028699**

Well ID:	01S04W23N002S	Well Type:	UNK
Source:	Department of Water Resources		
Other Name:	01S04W23N002S	GAMA PFAS Testing:	Not Reported
Groundwater Quality Data:	<a href="https://gamagroundwater.waterboards.ca.gov/gama/gamamap/public/GamaDataDisplay.asp?dataset=DWR&amp;samp_date=&amp;global_id=&amp;assigned_name=01S04W23N002S&amp;store_num=">https://gamagroundwater.waterboards.ca.gov/gama/gamamap/public/GamaDataDisplay.asp?dataset=DWR&amp;samp_date=&amp;global_id=&amp;assigned_name=01S04W23N002S&amp;store_num=</a>		
GeoTracker Data:	Not Reported		

**219**  
**ENE**  
**1/2 - 1 Mile**  
**Higher**

**CA WELLS      CADDW0000014572**

Well ID:	3610013-010	Well Type:	MUNICIPAL
Source:	Department of Health Services		
Other Name:	RICHARDSON ST. WELL 02 - Destroyed		
GAMA PFAS Testing:	Not Reported		
Groundwater Quality Data:	<a href="https://gamagroundwater.waterboards.ca.gov/gama/gamamap/public/GamaDataDisplay.asp?dataset=DHS&amp;samp_date=&amp;global_id=&amp;assigned_name=3610013-010&amp;store_num=">https://gamagroundwater.waterboards.ca.gov/gama/gamamap/public/GamaDataDisplay.asp?dataset=DHS&amp;samp_date=&amp;global_id=&amp;assigned_name=3610013-010&amp;store_num=</a>		
GeoTracker Data:	Not Reported		

## GEOCHECK® - PHYSICAL SETTING SOURCE MAP FINDINGS

Map ID  
Direction  
Distance  
Elevation

Database      EDR ID Number

**220**  
**NE**  
**1/2 - 1 Mile**  
**Higher**

**FED USGS      USGS40000140727**

Organization ID:	USGS-CA		
Organization Name:	USGS California Water Science Center		
Monitor Location:	001S004W13P001S	Type:	Well
Description:	Not Reported	HUC:	18070203
Drainage Area:	Not Reported	Drainage Area Units:	Not Reported
Contrib Drainage Area:	Not Reported	Contrib Drainage Area Units:	Not Reported
Aquifer:	California Coastal Basin aquifers		
Formation Type:	Not Reported	Aquifer Type:	Not Reported
Construction Date:	Not Reported	Well Depth:	528
Well Depth Units:	ft	Well Hole Depth:	528
Well Hole Depth Units:	ft		

**AG221**  
**WNW**  
**1/2 - 1 Mile**  
**Lower**

**CA WELLS      CADDW0000009474**

Well ID:	3310031-115	Well Type:	MUNICIPAL
Source:	Department of Health Services		
Other Name:	RAUB WELL 08	GAMA PFAS Testing:	Not Reported
Groundwater Quality Data:	<a href="https://gamagroundwater.waterboards.ca.gov/gama/gamamap/public/GamaDataDisplay.asp?dataset=DHS&amp;samp_date=&amp;global_id=&amp;assigned_name=3310031-115&amp;store_num=">https://gamagroundwater.waterboards.ca.gov/gama/gamamap/public/GamaDataDisplay.asp?dataset=DHS&amp;samp_date=&amp;global_id=&amp;assigned_name=3310031-115&amp;store_num=</a>		
GeoTracker Data:	Not Reported		

**AG222**  
**WNW**  
**1/2 - 1 Mile**  
**Lower**

**CA WELLS      CAPFAS000000849**

Well ID:	3310031-115	Well Type:	MUNICIPAL
Source:	Department of Health Services		
Other Name:	RAUB WELL 08	GAMA PFAS Testing:	Yes
Groundwater Quality Data:	<a href="https://gamagroundwater.waterboards.ca.gov/gama/gamamap/public/GamaDataDisplay.asp?dataset=DHS&amp;samp_date=&amp;global_id=&amp;assigned_name=3310031-115&amp;store_num=">https://gamagroundwater.waterboards.ca.gov/gama/gamamap/public/GamaDataDisplay.asp?dataset=DHS&amp;samp_date=&amp;global_id=&amp;assigned_name=3310031-115&amp;store_num=</a>		
GeoTracker Data:	Not Reported		

**AI223**  
**West**  
**1/2 - 1 Mile**  
**Lower**

**CA WELLS      927**

Seq:	927	Prim sta c:	01S/04W-22H02 S
Frds no:	3310031103	County:	33
District:	14	User id:	WAT
System no:	3310031	Water type:	G
Source nam:	WARREN WELL 04	Station ty:	WELL/AMBNT/MUN/INTAKE/SUPPLY
Latitude:	340427.2	Longitude:	1171643.2
Precision:	1	Status:	AR
Comment 1:	Not Reported	Comment 2:	Not Reported

## GEOCHECK® - PHYSICAL SETTING SOURCE MAP FINDINGS

Comment 3:	Not Reported	Comment 4:	Not Reported
Comment 5:	Not Reported	Comment 6:	Not Reported
Comment 7:	Not Reported		
System no:	3310031	System nam:	Riverside, City Of
Hqname:	Not Reported	Address:	3900 MAIN STREET
City:	RIVERSIDE	State:	CA
Zip:	92522	Zip ext:	Not Reported
Pop serv:	245000	Connection:	58586
Area serve:	RIVERSIDE		
Sample date:	11-JAN-18	Finding:	0.55
Chemical:	RADIUM 226 MDA95	Report units:	PCI/L
Dir:	0.		
Sample date:	11-JAN-18	Finding:	4.9
Chemical:	ARSENIC	Report units:	UG/L
Dir:	2.		
Sample date:	11-JAN-18	Finding:	0.8
Chemical:	NITRATE (AS N)	Report units:	MG/L
Dir:	0.4		
Sample date:	11-JAN-18	Finding:	0.93
Chemical:	RADIUM 228 MDA95	Report units:	PCI/L
Dir:	0.		
Sample date:	27-DEC-17	Finding:	0.83
Chemical:	NITRATE (AS N)	Report units:	MG/L
Dir:	0.4		
Sample date:	18-MAY-17	Finding:	2.5
Chemical:	CARBONATE ALKALINITY	Report units:	MG/L
Dir:	0.		
Sample date:	18-MAY-17	Finding:	0.93
Chemical:	GROSS ALPHA MDA95	Report units:	PCI/L
Dir:	0.		
Sample date:	18-MAY-17	Finding:	0.79
Chemical:	NITRATE + NITRITE (AS N)	Report units:	MG/L
Dir:	0.4		
Sample date:	18-MAY-17	Finding:	12.
Chemical:	AGGRSSIVE INDEX (CORROSIVITY)	Report units:	Not Reported
Dir:	0.		
Sample date:	18-MAY-17	Finding:	0.66
Chemical:	LANGELIER INDEX @ 60 C	Report units:	Not Reported
Dir:	0.		
Sample date:	18-MAY-17	Finding:	230.
Chemical:	TOTAL DISSOLVED SOLIDS	Report units:	MG/L
Dir:	0.		
Sample date:	18-MAY-17	Finding:	1.7
Chemical:	URANIUM (PCI/L)	Report units:	PCI/L
Dir:	1.		
Sample date:	18-MAY-17	Finding:	0.34
Chemical:	GROSS ALPHA COUNTING ERROR	Report units:	PCI/L
Dir:	0.		

## GEOCHECK® - PHYSICAL SETTING SOURCE MAP FINDINGS

Sample date:	18-MAY-17	Finding:	4.4
Chemical:	ARSENIC	Report units:	UG/L
Dir:	2.		
Sample date:	18-MAY-17	Finding:	0.95
Chemical:	FLUORIDE (F) (NATURAL-SOURCE)	Report units:	MG/L
Dir:	0.1		
Sample date:	18-MAY-17	Finding:	41.
Chemical:	SULFATE	Report units:	MG/L
Dir:	0.5		
Sample date:	18-MAY-17	Finding:	25.
Chemical:	CHLORIDE	Report units:	MG/L
Dir:	0.		
Sample date:	18-MAY-17	Finding:	1.6
Chemical:	POTASSIUM	Report units:	MG/L
Dir:	0.		
Sample date:	18-MAY-17	Finding:	70.
Chemical:	SODIUM	Report units:	MG/L
Dir:	0.		
Sample date:	18-MAY-17	Finding:	0.53
Chemical:	MAGNESIUM	Report units:	MG/L
Dir:	0.		
Sample date:	18-MAY-17	Finding:	13.
Chemical:	CALCIUM	Report units:	MG/L
Dir:	0.		
Sample date:	18-MAY-17	Finding:	35.
Chemical:	HARDNESS (TOTAL) AS CaCO <sub>3</sub>	Report units:	MG/L
Dir:	0.		
Sample date:	18-MAY-17	Finding:	0.79
Chemical:	NITRATE (AS N)	Report units:	MG/L
Dir:	0.4		
Sample date:	18-MAY-17	Finding:	380.
Chemical:	SPECIFIC CONDUCTANCE	Report units:	US
Dir:	0.		
Sample date:	18-MAY-17	Finding:	8.5
Chemical:	PH, LABORATORY	Report units:	Not Reported
Dir:	0.		
Sample date:	18-MAY-17	Finding:	100.
Chemical:	ALKALINITY (TOTAL) AS CaCO <sub>3</sub>	Report units:	MG/L
Dir:	0.		
Sample date:	18-MAY-17	Finding:	120.
Chemical:	BICARBONATE ALKALINITY	Report units:	MG/L
Dir:	0.		
Sample date:	02-NOV-16	Finding:	0.68
Chemical:	NITRATE (AS N)	Report units:	MG/L
Dir:	0.4		
Sample date:	12-MAY-16	Finding:	2.7
Chemical:	GROSS ALPHA COUNTING ERROR	Report units:	PCI/L

## GEOCHECK® - PHYSICAL SETTING SOURCE MAP FINDINGS

Dir:	0.		
Sample date:	12-MAY-16	Finding:	0.58
Chemical:	NITRATE (AS N)	Report units:	MG/L
Dir:	0.4		
Sample date:	12-MAY-16	Finding:	1.7
Chemical:	URANIUM (PCI/L)	Report units:	PCI/L
Dir:	1.		
Sample date:	12-MAY-16	Finding:	3.
Chemical:	GROSS ALPHA MDA95	Report units:	PCI/L
Dir:	0.		
Sample date:	12-FEB-16	Finding:	0.56
Chemical:	NITRATE (AS N)	Report units:	MG/L
Dir:	0.4		
Sample date:	12-FEB-16	Finding:	1.6
Chemical:	URANIUM (PCI/L)	Report units:	PCI/L
Dir:	1.		
Sample date:	12-FEB-16	Finding:	2.8
Chemical:	GROSS ALPHA COUNTING ERROR	Report units:	PCI/L
Dir:	0.		
Sample date:	12-FEB-16	Finding:	3.
Chemical:	GROSS ALPHA MDA95	Report units:	PCI/L
Dir:	0.		
Sample date:	10-DEC-15	Finding:	0.58
Chemical:	NITRATE (AS N)	Report units:	MG/L
Dir:	0.4		
Sample date:	10-DEC-15	Finding:	2.9
Chemical:	GROSS ALPHA COUNTING ERROR	Report units:	PCI/L
Dir:	0.		
Sample date:	10-DEC-15	Finding:	2.6
Chemical:	NITRATE (AS NO3)	Report units:	MG/L
Dir:	2.		
Sample date:	10-DEC-15	Finding:	1.5
Chemical:	URANIUM (PCI/L)	Report units:	PCI/L
Dir:	1.		
Sample date:	10-DEC-15	Finding:	3.
Chemical:	GROSS ALPHA MDA95	Report units:	PCI/L
Dir:	0.		
Sample date:	27-AUG-15	Finding:	3.
Chemical:	GROSS ALPHA COUNTING ERROR	Report units:	PCI/L
Dir:	0.		
Sample date:	27-AUG-15	Finding:	3.1
Chemical:	GROSS ALPHA	Report units:	PCI/L
Dir:	3.		
Sample date:	27-AUG-15	Finding:	1.6
Chemical:	URANIUM (PCI/L)	Report units:	PCI/L
Dir:	1.		

## GEOCHECK® - PHYSICAL SETTING SOURCE MAP FINDINGS

Sample date:	27-AUG-15	Finding:	2.5
Chemical:	NITRATE (AS NO3)	Report units:	MG/L
Dir:	2.		
Sample date:	27-AUG-15	Finding:	3.
Chemical:	GROSS ALPHA MDA95	Report units:	PCI/L
Dir:	0.		
Sample date:	21-MAY-15	Finding:	3.
Chemical:	GROSS ALPHA MDA95	Report units:	PCI/L
Dir:	0.		
Sample date:	21-MAY-15	Finding:	2.8
Chemical:	GROSS ALPHA COUNTING ERROR	Report units:	PCI/L
Dir:	0.		
Sample date:	21-MAY-15	Finding:	1.7
Chemical:	URANIUM (PCI/L)	Report units:	PCI/L
Dir:	1.		
Sample date:	21-MAY-15	Finding:	2.6
Chemical:	NITRATE (AS NO3)	Report units:	MG/L
Dir:	2.		
Sample date:	10-MAR-15	Finding:	2.6
Chemical:	GROSS ALPHA COUNTING ERROR	Report units:	PCI/L
Dir:	0.		
Sample date:	10-MAR-15	Finding:	3.
Chemical:	GROSS ALPHA MDA95	Report units:	PCI/L
Dir:	0.		
Sample date:	10-MAR-15	Finding:	1.4
Chemical:	URANIUM (PCI/L)	Report units:	PCI/L
Dir:	1.		
Sample date:	06-AUG-14	Finding:	2.9
Chemical:	GROSS ALPHA COUNTING ERROR	Report units:	PCI/L
Dir:	0.		
Sample date:	06-AUG-14	Finding:	3.
Chemical:	GROSS ALPHA MDA95	Report units:	PCI/L
Dir:	0.		
Sample date:	06-AUG-14	Finding:	1.5
Chemical:	URANIUM (PCI/L)	Report units:	PCI/L
Dir:	1.		
Sample date:	06-AUG-14	Finding:	2.8
Chemical:	NITRATE (AS NO3)	Report units:	MG/L
Dir:	2.		
Sample date:	15-MAY-14	Finding:	8.4
Chemical:	PH, LABORATORY	Report units:	Not Reported
Dir:	0.		
Sample date:	15-MAY-14	Finding:	78.
Chemical:	ALKALINITY (TOTAL) AS CaCO3	Report units:	MG/L
Dir:	0.		
Sample date:	15-MAY-14	Finding:	94.
Chemical:	BICARBONATE ALKALINITY	Report units:	MG/L



## GEOCHECK® - PHYSICAL SETTING SOURCE MAP FINDINGS

Dir:	0.		
Sample date:	15-MAY-14	Finding:	29.
Chemical:	HARDNESS (TOTAL) AS CaCO <sub>3</sub>	Report units:	MG/L
Dir:	0.		
Sample date:	15-MAY-14	Finding:	11.
Chemical:	CALCIUM	Report units:	MG/L
Dir:	0.		
Sample date:	15-MAY-14	Finding:	0.42
Chemical:	MAGNESIUM	Report units:	MG/L
Dir:	0.		
Sample date:	15-MAY-14	Finding:	69.
Chemical:	SODIUM	Report units:	MG/L
Dir:	0.		
Sample date:	15-MAY-14	Finding:	1.5
Chemical:	POTASSIUM	Report units:	MG/L
Dir:	0.		
Sample date:	15-MAY-14	Finding:	29.
Chemical:	CHLORIDE	Report units:	MG/L
Dir:	0.		
Sample date:	15-MAY-14	Finding:	41.
Chemical:	SULFATE	Report units:	MG/L
Dir:	0.5		
Sample date:	15-MAY-14	Finding:	4.6
Chemical:	ARSENIC	Report units:	UG/L
Dir:	2.		
Sample date:	15-MAY-14	Finding:	3.6
Chemical:	GROSS ALPHA	Report units:	PCI/L
Dir:	3.		
Sample date:	15-MAY-14	Finding:	3.1
Chemical:	GROSS ALPHA COUNTING ERROR	Report units:	PCI/L
Dir:	0.		
Sample date:	15-MAY-14	Finding:	1.2
Chemical:	URANIUM (PCI/L)	Report units:	PCI/L
Dir:	1.		
Sample date:	15-MAY-14	Finding:	230.
Chemical:	TOTAL DISSOLVED SOLIDS	Report units:	MG/L
Dir:	0.		
Sample date:	15-MAY-14	Finding:	0.41
Chemical:	LANGELIER INDEX @ 60 C	Report units:	Not Reported
Dir:	0.		
Sample date:	15-MAY-14	Finding:	7.6e-002
Chemical:	TURBIDITY, LABORATORY	Report units:	NTU
Dir:	0.1		
Sample date:	15-MAY-14	Finding:	22.
Chemical:	RADON 222 COUNTING ERROR	Report units:	PCI/L
Dir:	0.		

## GEOCHECK® - PHYSICAL SETTING SOURCE MAP FINDINGS

Sample date:	15-MAY-14	Finding:	660.
Chemical:	RADON 222	Report units:	PCI/L
Dir:	100.		
Sample date:	15-MAY-14	Finding:	12.
Chemical:	AGGRSSIVE INDEX (CORROSIVITY)	Report units:	Not Reported
Dir:	0.		
Sample date:	15-MAY-14	Finding:	420.
Chemical:	NITRATE + NITRITE (AS N)	Report units:	MG/L
Dir:	0.4		
Sample date:	15-MAY-14	Finding:	3.
Chemical:	GROSS ALPHA MDA95	Report units:	PCI/L
Dir:	0.		
Sample date:	15-MAY-14	Finding:	380.
Chemical:	SPECIFIC CONDUCTANCE	Report units:	US
Dir:	0.		
Sample date:	15-MAY-14	Finding:	3.
Chemical:	COLOR	Report units:	UNITS
Dir:	0.		
Sample date:	15-MAY-14	Finding:	0.149
Chemical:	STRONTIUM - 90 COUNTING ERROR	Report units:	PCI/L
Dir:	0.		
Sample date:	15-MAY-14	Finding:	0.94
Chemical:	FLUORIDE (F) (NATURAL-SOURCE)	Report units:	MG/L
Dir:	0.1		
Sample date:	21-MAR-14	Finding:	1.5
Chemical:	URANIUM (PCI/L)	Report units:	PCI/L
Dir:	1.		
Sample date:	21-MAR-14	Finding:	2.8
Chemical:	GROSS ALPHA COUNTING ERROR	Report units:	PCI/L
Dir:	0.		
Sample date:	21-MAR-14	Finding:	3.
Chemical:	GROSS ALPHA MDA95	Report units:	PCI/L
Dir:	0.		
Sample date:	19-SEP-13	Finding:	4.6
Chemical:	ARSENIC	Report units:	UG/L
Dir:	2.		
Sample date:	19-SEP-13	Finding:	220.
Chemical:	TOTAL DISSOLVED SOLIDS	Report units:	MG/L
Dir:	0.		
Sample date:	19-SEP-13	Finding:	0.45
Chemical:	LANGELIER INDEX @ 60 C	Report units:	Not Reported
Dir:	0.		
Sample date:	19-SEP-13	Finding:	3.5
Chemical:	NITRATE (AS NO3)	Report units:	MG/L
Dir:	2.		
Sample date:	19-SEP-13	Finding:	12.
Chemical:	AGGRSSIVE INDEX (CORROSIVITY)	Report units:	Not Reported

## GEOCHECK® - PHYSICAL SETTING SOURCE MAP FINDINGS

Dir:	0.		
Sample date:	19-SEP-13	Finding:	800.
Chemical:	NITRATE + NITRITE (AS N)	Report units:	MG/L
Dir:	0.4		
Sample date:	19-SEP-13	Finding:	380.
Chemical:	SPECIFIC CONDUCTANCE	Report units:	US
Dir:	0.		
Sample date:	19-SEP-13	Finding:	8.3
Chemical:	PH, LABORATORY	Report units:	Not Reported
Dir:	0.		
Sample date:	19-SEP-13	Finding:	92.
Chemical:	ALKALINITY (TOTAL) AS CaCO3	Report units:	MG/L
Dir:	0.		
Sample date:	19-SEP-13	Finding:	110.
Chemical:	BICARBONATE ALKALINITY	Report units:	MG/L
Dir:	0.		
Sample date:	19-SEP-13	Finding:	32.
Chemical:	HARDNESS (TOTAL) AS CaCO3	Report units:	MG/L
Dir:	0.		
Sample date:	19-SEP-13	Finding:	12.
Chemical:	CALCIUM	Report units:	MG/L
Dir:	0.		
Sample date:	19-SEP-13	Finding:	0.49
Chemical:	MAGNESIUM	Report units:	MG/L
Dir:	0.		
Sample date:	19-SEP-13	Finding:	68.
Chemical:	SODIUM	Report units:	MG/L
Dir:	0.		
Sample date:	19-SEP-13	Finding:	1.7
Chemical:	POTASSIUM	Report units:	MG/L
Dir:	0.		
Sample date:	19-SEP-13	Finding:	26.
Chemical:	CHLORIDE	Report units:	MG/L
Dir:	0.		
Sample date:	19-SEP-13	Finding:	38.
Chemical:	SULFATE	Report units:	MG/L
Dir:	0.5		
Sample date:	19-SEP-13	Finding:	0.92
Chemical:	FLUORIDE (F) (NATURAL-SOURCE)	Report units:	MG/L
Dir:	0.1		
Sample date:	12-SEP-13	Finding:	67.
Chemical:	SODIUM	Report units:	MG/L
Dir:	0.		
Sample date:	12-SEP-13	Finding:	3.6
Chemical:	NITRATE (AS NO3)	Report units:	MG/L
Dir:	2.		

## GEOCHECK® - PHYSICAL SETTING SOURCE MAP FINDINGS

Sample date:	12-SEP-13	Finding:	12.
Chemical:	CALCIUM	Report units:	MG/L
Dir:	0.		
Sample date:	12-SEP-13	Finding:	33.
Chemical:	HARDNESS (TOTAL) AS CaCO3	Report units:	MG/L
Dir:	0.		
Sample date:	12-SEP-13	Finding:	110.
Chemical:	BICARBONATE ALKALINITY	Report units:	MG/L
Dir:	0.		
Sample date:	12-SEP-13	Finding:	89.
Chemical:	ALKALINITY (TOTAL) AS CaCO3	Report units:	MG/L
Dir:	0.		
Sample date:	12-SEP-13	Finding:	8.
Chemical:	PH, LABORATORY	Report units:	Not Reported
Dir:	0.		
Sample date:	12-SEP-13	Finding:	380.
Chemical:	SPECIFIC CONDUCTANCE	Report units:	US
Dir:	0.		
Sample date:	12-SEP-13	Finding:	0.5
Chemical:	MAGNESIUM	Report units:	MG/L
Dir:	0.		
Sample date:	12-SEP-13	Finding:	12.
Chemical:	AGGRSSIVE INDEX (CORROSIVITY)	Report units:	Not Reported
Dir:	0.		
Sample date:	12-SEP-13	Finding:	1.7
Chemical:	POTASSIUM	Report units:	MG/L
Dir:	0.		
Sample date:	12-SEP-13	Finding:	26.
Chemical:	CHLORIDE	Report units:	MG/L
Dir:	0.		
Sample date:	12-SEP-13	Finding:	39.
Chemical:	SULFATE	Report units:	MG/L
Dir:	0.5		
Sample date:	12-SEP-13	Finding:	0.85
Chemical:	FLUORIDE (F) (NATURAL-SOURCE)	Report units:	MG/L
Dir:	0.1		
Sample date:	12-SEP-13	Finding:	3.9
Chemical:	ARSENIC	Report units:	UG/L
Dir:	2.		
Sample date:	12-SEP-13	Finding:	820.
Chemical:	NITRATE + NITRITE (AS N)	Report units:	MG/L
Dir:	0.4		
Sample date:	12-SEP-13	Finding:	230.
Chemical:	TOTAL DISSOLVED SOLIDS	Report units:	MG/L
Dir:	0.		
Sample date:	12-SEP-13	Finding:	0.15
Chemical:	LANGELIER INDEX @ 60 C	Report units:	Not Reported

## GEOCHECK® - PHYSICAL SETTING SOURCE MAP FINDINGS

Dir:	0.		
Sample date:	13-AUG-13	Finding:	2.8
Chemical:	GROSS ALPHA COUNTING ERROR	Report units:	PCI/L
Dir:	0.		
Sample date:	13-AUG-13	Finding:	1.4
Chemical:	URANIUM (PCI/L)	Report units:	PCI/L
Dir:	1.		
Sample date:	13-AUG-13	Finding:	3.
Chemical:	GROSS ALPHA MDA95	Report units:	PCI/L
Dir:	0.		
Sample date:	05-JUL-13	Finding:	750.
Chemical:	NITRATE + NITRITE (AS N)	Report units:	MG/L
Dir:	0.4		
Sample date:	05-JUL-13	Finding:	12.
Chemical:	AGGRSSIVE INDEX (CORROSIVITY)	Report units:	Not Reported
Dir:	0.		
Sample date:	05-JUL-13	Finding:	0.17
Chemical:	TURBIDITY, LABORATORY	Report units:	NTU
Dir:	0.1		
Sample date:	05-JUL-13	Finding:	3.3
Chemical:	NITRATE (AS NO3)	Report units:	MG/L
Dir:	2.		
Sample date:	05-JUL-13	Finding:	230.
Chemical:	TOTAL DISSOLVED SOLIDS	Report units:	MG/L
Dir:	0.		
Sample date:	05-JUL-13	Finding:	4.1
Chemical:	ARSENIC	Report units:	UG/L
Dir:	2.		
Sample date:	05-JUL-13	Finding:	0.93
Chemical:	FLUORIDE (F) (NATURAL-SOURCE)	Report units:	MG/L
Dir:	0.1		
Sample date:	05-JUL-13	Finding:	38.
Chemical:	SULFATE	Report units:	MG/L
Dir:	0.5		
Sample date:	05-JUL-13	Finding:	25.
Chemical:	CHLORIDE	Report units:	MG/L
Dir:	0.		
Sample date:	05-JUL-13	Finding:	1.9
Chemical:	POTASSIUM	Report units:	MG/L
Dir:	0.		
Sample date:	05-JUL-13	Finding:	78.
Chemical:	SODIUM	Report units:	MG/L
Dir:	0.		
Sample date:	05-JUL-13	Finding:	0.55
Chemical:	MAGNESIUM	Report units:	MG/L
Dir:	0.		

## GEOCHECK® - PHYSICAL SETTING SOURCE MAP FINDINGS

Sample date:	05-JUL-13	Finding:	14.
Chemical:	CALCIUM	Report units:	MG/L
Dir:	0.		
Sample date:	05-JUL-13	Finding:	37.
Chemical:	HARDNESS (TOTAL) AS CaCO <sub>3</sub>	Report units:	MG/L
Dir:	0.		
Sample date:	05-JUL-13	Finding:	110.
Chemical:	BICARBONATE ALKALINITY	Report units:	MG/L
Dir:	0.		
Sample date:	05-JUL-13	Finding:	92.
Chemical:	ALKALINITY (TOTAL) AS CaCO <sub>3</sub>	Report units:	MG/L
Dir:	0.		
Sample date:	05-JUL-13	Finding:	8.3
Chemical:	PH, LABORATORY	Report units:	Not Reported
Dir:	0.		
Sample date:	05-JUL-13	Finding:	370.
Chemical:	SPECIFIC CONDUCTANCE	Report units:	US
Dir:	0.		
Sample date:	05-JUL-13	Finding:	0.52
Chemical:	LANGELIER INDEX @ 60 C	Report units:	Not Reported
Dir:	0.		
Sample date:	05-JUN-13	Finding:	5.9
Chemical:	GROSS ALPHA	Report units:	PCI/L
Dir:	3.		
Sample date:	05-JUN-13	Finding:	2.8
Chemical:	GROSS ALPHA COUNTING ERROR	Report units:	PCI/L
Dir:	0.		
Sample date:	05-JUN-13	Finding:	1.6
Chemical:	URANIUM (PCI/L)	Report units:	PCI/L
Dir:	1.		
Sample date:	05-JUN-13	Finding:	3.2
Chemical:	NITRATE (AS NO <sub>3</sub> )	Report units:	MG/L
Dir:	2.		
Sample date:	05-JUN-13	Finding:	3.
Chemical:	GROSS ALPHA MDA95	Report units:	PCI/L
Dir:	0.		
Sample date:	05-MAR-13	Finding:	3.2
Chemical:	GROSS ALPHA	Report units:	PCI/L
Dir:	3.		
Sample date:	05-MAR-13	Finding:	2.5
Chemical:	GROSS ALPHA COUNTING ERROR	Report units:	PCI/L
Dir:	0.		
Sample date:	05-MAR-13	Finding:	1.6
Chemical:	URANIUM (PCI/L)	Report units:	PCI/L
Dir:	1.		
Sample date:	05-MAR-13	Finding:	3.
Chemical:	GROSS ALPHA MDA95	Report units:	PCI/L

## GEOCHECK® - PHYSICAL SETTING SOURCE MAP FINDINGS

Dir:	0.	Finding:	2.4
Sample date:	18-OCT-12	Report units:	PCI/L
Chemical:	GROSS ALPHA COUNTING ERROR		
Dir:	0.		
Sample date:	18-OCT-12	Finding:	3.
Chemical:	GROSS ALPHA MDA95	Report units:	PCI/L
Dir:	0.		
Sample date:	18-OCT-12	Finding:	1.5
Chemical:	URANIUM (PCI/L)	Report units:	PCI/L
Dir:	1.		
Sample date:	04-OCT-12	Finding:	3.3
Chemical:	NITRATE (AS NO3)	Report units:	MG/L
Dir:	2.		
Sample date:	03-AUG-12	Finding:	3.
Chemical:	GROSS ALPHA MDA95	Report units:	PCI/L
Dir:	0.		
Sample date:	03-AUG-12	Finding:	1.5
Chemical:	URANIUM (PCI/L)	Report units:	PCI/L
Dir:	1.		
Sample date:	03-AUG-12	Finding:	2.4
Chemical:	GROSS ALPHA COUNTING ERROR	Report units:	PCI/L
Dir:	0.		
Sample date:	10-MAY-12	Finding:	2.8
Chemical:	NITRATE (AS NO3)	Report units:	MG/L
Dir:	2.		

**224**  
**South**  
**1/2 - 1 Mile**  
**Higher**

**CA WELLS    CADWR0000020565**

Well ID:	01S04W26A001S	Well Type:	UNK
Source:	Department of Water Resources		
Other Name:	01S04W26A001S	GAMA PFAS Testing:	Not Reported
Groundwater Quality Data:	<a href="https://gamagroundwater.waterboards.ca.gov/gama/gamamap/public/GamaDataDisplay.asp?dataset=DWR&amp;samp_date=&amp;global_id=&amp;assigned_name=01S04W26A001S&amp;store_num=">https://gamagroundwater.waterboards.ca.gov/gama/gamamap/public/GamaDataDisplay.asp?dataset=DWR&amp;samp_date=&amp;global_id=&amp;assigned_name=01S04W26A001S&amp;store_num=</a>		
GeoTracker Data:	Not Reported		

**AM225**  
**West**  
**1/2 - 1 Mile**  
**Lower**

**CA WELLS    CADDW0000017993**

Well ID:	3310031-102	Well Type:	MUNICIPAL
Source:	Department of Health Services		
Other Name:	WARREN WELL 03 - INACTIVE	GAMA PFAS Testing:	Not Reported
Groundwater Quality Data:	<a href="https://gamagroundwater.waterboards.ca.gov/gama/gamamap/public/GamaDataDisplay.asp?dataset=DHS&amp;samp_date=&amp;global_id=&amp;assigned_name=3310031-102&amp;store_num=">https://gamagroundwater.waterboards.ca.gov/gama/gamamap/public/GamaDataDisplay.asp?dataset=DHS&amp;samp_date=&amp;global_id=&amp;assigned_name=3310031-102&amp;store_num=</a>		
GeoTracker Data:	Not Reported		

## GEOCHECK® - PHYSICAL SETTING SOURCE MAP FINDINGS

Map ID  
Direction  
Distance  
Elevation

Database      EDR ID Number

**AM226**  
**West**  
**1/2 - 1 Mile**  
**Lower**

**CA WELLS      CAUSGSN00008406**

Well ID:	USGS-340421117164401	Well Type:	UNK
Source:	United States Geological Survey		
Other Name:	USGS-340421117164401	GAMA PFAS Testing:	Not Reported
Groundwater Quality Data:	<a href="https://gamagroundwater.waterboards.ca.gov/gama/gamamap/public/GamaDataDisplay.asp?dataset=USGSNEW&amp;samp_date=&amp;global_id=&amp;assigned_name=USGS-340421117164401&amp;store_num=">https://gamagroundwater.waterboards.ca.gov/gama/gamamap/public/GamaDataDisplay.asp?dataset=USGSNEW&amp;samp_date=&amp;global_id=&amp;assigned_name=USGS-340421117164401&amp;store_num=</a>		
GeoTracker Data:	Not Reported		

**AI227**  
**West**  
**1/2 - 1 Mile**  
**Lower**

**CA WELLS      CAUSGSN00015705**

Well ID:	USGS-340425117164401	Well Type:	UNK
Source:	United States Geological Survey		
Other Name:	USGS-340425117164401	GAMA PFAS Testing:	Not Reported
Groundwater Quality Data:	<a href="https://gamagroundwater.waterboards.ca.gov/gama/gamamap/public/GamaDataDisplay.asp?dataset=USGSNEW&amp;samp_date=&amp;global_id=&amp;assigned_name=USGS-340425117164401&amp;store_num=">https://gamagroundwater.waterboards.ca.gov/gama/gamamap/public/GamaDataDisplay.asp?dataset=USGSNEW&amp;samp_date=&amp;global_id=&amp;assigned_name=USGS-340425117164401&amp;store_num=</a>		
GeoTracker Data:	Not Reported		

**AM228**  
**West**  
**1/2 - 1 Mile**  
**Lower**

**FED USGS      USGS40000140562**

Organization ID:	USGS-CA		
Organization Name:	USGS California Water Science Center		
Monitor Location:	001S004W22H003S	Type:	Well
Description:	Not Reported	HUC:	18070203
Drainage Area:	Not Reported	Drainage Area Units:	Not Reported
Contrib Drainage Area:	Not Reported	Contrib Drainage Area Unts:	Not Reported
Aquifer:	California Coastal Basin aquifers		
Formation Type:	Not Reported	Aquifer Type:	Not Reported
Construction Date:	19480101	Well Depth:	861
Well Depth Units:	ft	Well Hole Depth:	861
Well Hole Depth Units:	ft		

Ground water levels,Number of Measurements:	303	Level reading date:	1970-03-31
Feet below surface:	82.80	Feet to sea level:	Not Reported
Note:	Not Reported		
Level reading date:	1969-11-28	Feet below surface:	110.70
Feet to sea level:	Not Reported	Note:	Not Reported
Level reading date:	1969-01-03	Feet below surface:	114.90
Feet to sea level:	Not Reported	Note:	Not Reported
Level reading date:	1968-05-03	Feet below surface:	102.90
Feet to sea level:	Not Reported	Note:	Not Reported
Level reading date:	1967-11-30	Feet below surface:	97.90



## GEOCHECK® - PHYSICAL SETTING SOURCE MAP FINDINGS

Feet to sea level:	Not Reported	Note:	Not Reported
Level reading date:	1967-09-08	Feet below surface:	128.00
Feet to sea level:	Not Reported	Note:	Not Reported
Level reading date:	1967-08-04	Feet below surface:	117.00
Feet to sea level:	Not Reported	Note:	Not Reported
Level reading date:	1967-07-07	Feet below surface:	107.00
Feet to sea level:	Not Reported	Note:	Not Reported
Level reading date:	1967-06-02	Feet below surface:	95.00
Feet to sea level:	Not Reported	Note:	Not Reported
Level reading date:	1967-05-05	Feet below surface:	85.00
Feet to sea level:	Not Reported	Note:	Not Reported
Level reading date:	1967-04-07	Feet below surface:	90.00
Feet to sea level:	Not Reported	Note:	Not Reported
Level reading date:	1967-03-03	Feet below surface:	96.00
Feet to sea level:	Not Reported	Note:	Not Reported
Level reading date:	1967-02-03	Feet below surface:	82.00
Feet to sea level:	Not Reported	Note:	Not Reported
Level reading date:	1967-01-06	Feet below surface:	85.00
Feet to sea level:	Not Reported	Note:	Not Reported
Level reading date:	1966-12-02	Feet below surface:	104.00
Feet to sea level:	Not Reported	Note:	Not Reported
Level reading date:	1966-11-04	Feet below surface:	114.00
Feet to sea level:	Not Reported	Note:	Not Reported
Level reading date:	1966-10-07	Feet below surface:	110.00
Feet to sea level:	Not Reported	Note:	Not Reported
Level reading date:	1966-09-23	Feet below surface:	119.00
Feet to sea level:	Not Reported	Note:	Not Reported
Level reading date:	1966-08-26	Feet below surface:	120.00
Feet to sea level:	Not Reported	Note:	Not Reported
Level reading date:	1966-07-29	Feet below surface:	122.00
Feet to sea level:	Not Reported	Note:	Not Reported
Level reading date:	1966-06-03	Feet below surface:	90.80
Feet to sea level:	Not Reported	Note:	Not Reported
Level reading date:	1966-05-06	Feet below surface:	99.00
Feet to sea level:	Not Reported	Note:	Not Reported
Level reading date:	1966-04-15	Feet below surface:	99.00
Feet to sea level:	Not Reported	Note:	Not Reported
Level reading date:	1966-03-18	Feet below surface:	87.00
Feet to sea level:	Not Reported	Note:	Not Reported
Level reading date:	1966-02-18	Feet below surface:	81.00
Feet to sea level:	Not Reported	Note:	Not Reported

## GEOCHECK® - PHYSICAL SETTING SOURCE MAP FINDINGS

Level reading date:	1966-01-14	Feet below surface:	87.00
Feet to sea level:	Not Reported	Note:	Not Reported
Level reading date:	1965-12-24	Feet below surface:	88.00
Feet to sea level:	Not Reported	Note:	Not Reported
Level reading date:	1965-11-19	Feet below surface:	93.00
Feet to sea level:	Not Reported	Note:	Not Reported
Level reading date:	1965-10-22	Feet below surface:	103.00
Feet to sea level:	Not Reported	Note:	Not Reported
Level reading date:	1965-09-03	Feet below surface:	113.00
Feet to sea level:	Not Reported	Note:	Not Reported
Level reading date:	1965-06-11	Feet below surface:	96.00
Feet to sea level:	Not Reported	Note:	Not Reported
Level reading date:	1965-05-14	Feet below surface:	78.20
Feet to sea level:	Not Reported	Note:	Not Reported
Level reading date:	1965-04-16	Feet below surface:	78.00
Feet to sea level:	Not Reported	Note:	Not Reported
Level reading date:	1965-04-02	Feet below surface:	83.60
Feet to sea level:	Not Reported	Note:	Not Reported
Level reading date:	1965-03-19	Feet below surface:	81.60
Feet to sea level:	Not Reported	Note:	Not Reported
Level reading date:	1965-03-05	Feet below surface:	89.30
Feet to sea level:	Not Reported	Note:	Not Reported
Level reading date:	1965-02-19	Feet below surface:	92.80
Feet to sea level:	Not Reported	Note:	Not Reported
Level reading date:	1965-02-05	Feet below surface:	91.00
Feet to sea level:	Not Reported	Note:	Not Reported
Level reading date:	1965-01-15	Feet below surface:	83.00
Feet to sea level:	Not Reported	Note:	Not Reported
Level reading date:	1965-01-02	Feet below surface:	85.00
Feet to sea level:	Not Reported	Note:	Not Reported
Level reading date:	1964-12-18	Feet below surface:	89.90
Feet to sea level:	Not Reported	Note:	Not Reported
Level reading date:	1964-12-04	Feet below surface:	89.00
Feet to sea level:	Not Reported	Note:	Not Reported
Level reading date:	1964-11-20	Feet below surface:	87.00
Feet to sea level:	Not Reported	Note:	Not Reported
Level reading date:	1964-11-04	Feet below surface:	97.00
Feet to sea level:	Not Reported	Note:	Not Reported
Level reading date:	1964-10-23	Feet below surface:	96.60
Feet to sea level:	Not Reported	Note:	Not Reported
Level reading date:	1964-09-25	Feet below surface:	109.00
Feet to sea level:	Not Reported	Note:	Not Reported

## GEOCHECK® - PHYSICAL SETTING SOURCE MAP FINDINGS

Level reading date:	1964-09-11	Feet below surface:	111.00
Feet to sea level:	Not Reported	Note:	Not Reported
Level reading date:	1964-08-28	Feet below surface:	107.00
Feet to sea level:	Not Reported	Note:	Not Reported
Level reading date:	1964-08-14	Feet below surface:	107.30
Feet to sea level:	Not Reported	Note:	Not Reported
Level reading date:	1964-07-17	Feet below surface:	180.90
Feet to sea level:	Not Reported	Note:	The site was being pumped.
Level reading date:	1964-06-19	Feet below surface:	176.00
Feet to sea level:	Not Reported	Note:	Not Reported
Level reading date:	1964-05-15	Feet below surface:	171.60
Feet to sea level:	Not Reported	Note:	The site was being pumped.
Level reading date:	1964-05-01	Feet below surface:	84.90
Feet to sea level:	Not Reported	Note:	Not Reported
Level reading date:	1964-04-10	Feet below surface:	74.00
Feet to sea level:	Not Reported	Note:	Not Reported
Level reading date:	1964-03-13	Feet below surface:	82.00
Feet to sea level:	Not Reported	Note:	Not Reported
Level reading date:	1964-02-14	Feet below surface:	76.90
Feet to sea level:	Not Reported	Note:	Not Reported
Level reading date:	1964-01-10	Feet below surface:	84.30
Feet to sea level:	Not Reported	Note:	Not Reported
Level reading date:	1963-12-13	Feet below surface:	87.60
Feet to sea level:	Not Reported	Note:	Not Reported
Level reading date:	1963-11-29	Feet below surface:	75.00
Feet to sea level:	Not Reported	Note:	Not Reported
Level reading date:	1963-11-15	Feet below surface:	85.30
Feet to sea level:	Not Reported	Note:	Not Reported
Level reading date:	1963-11-01	Feet below surface:	85.30
Feet to sea level:	Not Reported	Note:	Not Reported
Level reading date:	1963-10-18	Feet below surface:	86.00
Feet to sea level:	Not Reported	Note:	Not Reported
Level reading date:	1963-10-04	Feet below surface:	79.00
Feet to sea level:	Not Reported	Note:	Not Reported
Level reading date:	1963-09-13	Feet below surface:	175.30
Feet to sea level:	Not Reported	Note:	The site was being pumped.
Level reading date:	1963-08-30	Feet below surface:	177.30
Feet to sea level:	Not Reported	Note:	The site was being pumped.
Level reading date:	1963-08-16	Feet below surface:	176.60
Feet to sea level:	Not Reported	Note:	The site was being pumped.
Level reading date:	1963-08-01	Feet below surface:	174.30
Feet to sea level:	Not Reported	Note:	The site was being pumped.

## GEOCHECK® - PHYSICAL SETTING SOURCE MAP FINDINGS

Level reading date:	1963-07-12	Feet below surface:	173.30
Feet to sea level:	Not Reported	Note:	The site was being pumped.
Level reading date:	1963-06-21	Feet below surface:	82.00
Feet to sea level:	Not Reported	Note:	Not Reported
Level reading date:	1963-06-07	Feet below surface:	79.60
Feet to sea level:	Not Reported	Note:	Not Reported
Level reading date:	1963-05-24	Feet below surface:	76.60
Feet to sea level:	Not Reported	Note:	Not Reported
Level reading date:	1963-05-10	Feet below surface:	76.00
Feet to sea level:	Not Reported	Note:	Not Reported
Level reading date:	1963-04-26	Feet below surface:	68.00
Feet to sea level:	Not Reported	Note:	Not Reported
Level reading date:	1963-03-29	Feet below surface:	60.60
Feet to sea level:	Not Reported	Note:	Not Reported
Level reading date:	1963-03-15	Feet below surface:	70.60
Feet to sea level:	Not Reported	Note:	Not Reported
Level reading date:	1963-03-01	Feet below surface:	66.90
Feet to sea level:	Not Reported	Note:	Not Reported
Level reading date:	1963-02-08	Feet below surface:	84.00
Feet to sea level:	Not Reported	Note:	Not Reported
Level reading date:	1963-01-26	Feet below surface:	77.00
Feet to sea level:	Not Reported	Note:	Not Reported
Level reading date:	1962-12-21	Feet below surface:	75.00
Feet to sea level:	Not Reported	Note:	Not Reported
Level reading date:	1962-12-08	Feet below surface:	72.00
Feet to sea level:	Not Reported	Note:	Not Reported
Level reading date:	1962-11-23	Feet below surface:	70.00
Feet to sea level:	Not Reported	Note:	Not Reported
Level reading date:	1962-11-09	Feet below surface:	162.30
Feet to sea level:	Not Reported	Note:	The site was being pumped.
Level reading date:	1962-10-26	Feet below surface:	163.60
Feet to sea level:	Not Reported	Note:	The site was being pumped.
Level reading date:	1962-10-12	Feet below surface:	164.00
Feet to sea level:	Not Reported	Note:	The site was being pumped.
Level reading date:	1962-09-28	Feet below surface:	76.00
Feet to sea level:	Not Reported	Note:	Not Reported
Level reading date:	1962-09-14	Feet below surface:	166.00
Feet to sea level:	Not Reported	Note:	The site was being pumped.
Level reading date:	1962-08-31	Feet below surface:	164.60
Feet to sea level:	Not Reported	Note:	The site was being pumped.
Level reading date:	1962-08-17	Feet below surface:	163.00
Feet to sea level:	Not Reported	Note:	The site was being pumped.

## GEOCHECK® - PHYSICAL SETTING SOURCE MAP FINDINGS

Level reading date:	1962-08-03	Feet below surface:	165.30
Feet to sea level:	Not Reported	Note:	The site was being pumped.
Level reading date:	1962-07-20	Feet below surface:	79.00
Feet to sea level:	Not Reported	Note:	Not Reported
Level reading date:	1962-06-29	Feet below surface:	75.50
Feet to sea level:	Not Reported	Note:	Not Reported
Level reading date:	1962-06-15	Feet below surface:	68.00
Feet to sea level:	Not Reported	Note:	Not Reported
Level reading date:	1962-06-01	Feet below surface:	68.00
Feet to sea level:	Not Reported	Note:	Not Reported
Level reading date:	1962-05-18	Feet below surface:	63.00
Feet to sea level:	Not Reported	Note:	Not Reported
Level reading date:	1962-05-04	Feet below surface:	160.50
Feet to sea level:	Not Reported	Note:	The site was being pumped.
Level reading date:	1962-04-13	Feet below surface:	163.00
Feet to sea level:	Not Reported	Note:	The site was being pumped.
Level reading date:	1962-03-30	Feet below surface:	39.80
Feet to sea level:	Not Reported	Note:	Not Reported
Level reading date:	1962-03-16	Feet below surface:	41.00
Feet to sea level:	Not Reported	Note:	Not Reported
Level reading date:	1962-03-02	Feet below surface:	45.30
Feet to sea level:	Not Reported	Note:	Not Reported
Level reading date:	1962-02-22	Feet below surface:	46.00
Feet to sea level:	Not Reported	Note:	Not Reported
Level reading date:	1962-02-02	Feet below surface:	158.00
Feet to sea level:	Not Reported	Note:	The site was being pumped.
Level reading date:	1962-01-05	Feet below surface:	60.00
Feet to sea level:	Not Reported	Note:	Not Reported
Level reading date:	1961-12-08	Feet below surface:	59.00
Feet to sea level:	Not Reported	Note:	Not Reported
Level reading date:	1961-11-17	Feet below surface:	73.00
Feet to sea level:	Not Reported	Note:	Not Reported
Level reading date:	1961-11-03	Feet below surface:	75.50
Feet to sea level:	Not Reported	Note:	Not Reported
Level reading date:	1961-10-13	Feet below surface:	162.00
Feet to sea level:	Not Reported	Note:	The site was being pumped.
Level reading date:	1961-09-29	Feet below surface:	164.00
Feet to sea level:	Not Reported	Note:	The site was being pumped.
Level reading date:	1961-09-15	Feet below surface:	163.00
Feet to sea level:	Not Reported	Note:	The site was being pumped.
Level reading date:	1961-09-01	Feet below surface:	80.00
Feet to sea level:	Not Reported	Note:	Not Reported

## GEOCHECK® - PHYSICAL SETTING SOURCE MAP FINDINGS

Level reading date:	1961-08-18	Feet below surface:	167.00
Feet to sea level:	Not Reported	Note:	The site was being pumped.
Level reading date:	1961-08-04	Feet below surface:	79.00
Feet to sea level:	Not Reported	Note:	Not Reported
Level reading date:	1961-07-14	Feet below surface:	165.50
Feet to sea level:	Not Reported	Note:	The site was being pumped.
Level reading date:	1961-06-30	Feet below surface:	83.50
Feet to sea level:	Not Reported	Note:	Not Reported
Level reading date:	1961-06-16	Feet below surface:	168.00
Feet to sea level:	Not Reported	Note:	Not Reported
Level reading date:	1961-06-02	Feet below surface:	65.00
Feet to sea level:	Not Reported	Note:	Not Reported
Level reading date:	1961-05-12	Feet below surface:	63.60
Feet to sea level:	Not Reported	Note:	Not Reported
Level reading date:	1961-05-05	Feet below surface:	62.00
Feet to sea level:	Not Reported	Note:	Not Reported
Level reading date:	1961-04-14	Feet below surface:	60.60
Feet to sea level:	Not Reported	Note:	Not Reported
Level reading date:	1961-03-31	Feet below surface:	54.00
Feet to sea level:	Not Reported	Note:	Not Reported
Level reading date:	1961-03-16	Feet below surface:	57.60
Feet to sea level:	Not Reported	Note:	Not Reported
Level reading date:	1961-03-03	Feet below surface:	165.00
Feet to sea level:	Not Reported	Note:	The site was being pumped.
Level reading date:	1961-02-17	Feet below surface:	60.00
Feet to sea level:	Not Reported	Note:	Not Reported
Level reading date:	1961-02-02	Feet below surface:	49.60
Feet to sea level:	Not Reported	Note:	Not Reported
Level reading date:	1961-01-20	Feet below surface:	165.00
Feet to sea level:	Not Reported	Note:	The site was being pumped.
Level reading date:	1961-01-06	Feet below surface:	58.00
Feet to sea level:	Not Reported	Note:	Not Reported
Level reading date:	1960-12-23	Feet below surface:	61.60
Feet to sea level:	Not Reported	Note:	Not Reported
Level reading date:	1960-11-25	Feet below surface:	55.30
Feet to sea level:	Not Reported	Note:	Not Reported
Level reading date:	1960-11-11	Feet below surface:	50.10
Feet to sea level:	Not Reported	Note:	Not Reported
Level reading date:	1960-10-28	Feet below surface:	61.60
Feet to sea level:	Not Reported	Note:	Not Reported
Level reading date:	1960-10-14	Feet below surface:	59.30
Feet to sea level:	Not Reported	Note:	Not Reported

## GEOCHECK® - PHYSICAL SETTING SOURCE MAP FINDINGS

Level reading date:	1960-09-30	Feet below surface:	59.30
Feet to sea level:	Not Reported	Note:	Not Reported
Level reading date:	1960-09-14	Feet below surface:	68.00
Feet to sea level:	Not Reported	Note:	Not Reported
Level reading date:	1960-09-02	Feet below surface:	62.90
Feet to sea level:	Not Reported	Note:	Not Reported
Level reading date:	1960-08-19	Feet below surface:	160.00
Feet to sea level:	Not Reported	Note:	The site was being pumped.
Level reading date:	1960-08-05	Feet below surface:	162.60
Feet to sea level:	Not Reported	Note:	The site was being pumped.
Level reading date:	1960-07-15	Feet below surface:	161.00
Feet to sea level:	Not Reported	Note:	The site was being pumped.
Level reading date:	1960-07-01	Feet below surface:	158.00
Feet to sea level:	Not Reported	Note:	The site was being pumped.
Level reading date:	1960-06-24	Feet below surface:	151.00
Feet to sea level:	Not Reported	Note:	The site was being pumped.
Level reading date:	1960-06-10	Feet below surface:	53.00
Feet to sea level:	Not Reported	Note:	Not Reported
Level reading date:	1960-05-27	Feet below surface:	163.00
Feet to sea level:	Not Reported	Note:	The site was being pumped.
Level reading date:	1960-05-20	Feet below surface:	158.00
Feet to sea level:	Not Reported	Note:	The site was being pumped.
Level reading date:	1960-04-29	Feet below surface:	39.50
Feet to sea level:	Not Reported	Note:	Not Reported
Level reading date:	1960-04-15	Feet below surface:	165.00
Feet to sea level:	Not Reported	Note:	The site was being pumped.
Level reading date:	1960-04-01	Feet below surface:	160.00
Feet to sea level:	Not Reported	Note:	The site was being pumped.
Level reading date:	1960-03-18	Feet below surface:	29.00
Feet to sea level:	Not Reported	Note:	The site was being pumped.
Level reading date:	1960-03-04	Feet below surface:	16.50
Feet to sea level:	Not Reported	Note:	Not Reported
Level reading date:	1960-02-19	Feet below surface:	22.00
Feet to sea level:	Not Reported	Note:	Not Reported
Level reading date:	1960-01-29	Feet below surface:	25.50
Feet to sea level:	Not Reported	Note:	Not Reported
Level reading date:	1960-01-15	Feet below surface:	29.00
Feet to sea level:	Not Reported	Note:	Not Reported
Level reading date:	1960-01-03	Feet below surface:	38.30
Feet to sea level:	Not Reported	Note:	Not Reported
Level reading date:	1959-12-18	Feet below surface:	56.00
Feet to sea level:	Not Reported	Note:	Not Reported

## GEOCHECK® - PHYSICAL SETTING SOURCE MAP FINDINGS

Level reading date:	1959-12-04	Feet below surface:	58.30
Feet to sea level:	Not Reported	Note:	Not Reported
Level reading date:	1959-11-13	Feet below surface:	57.30
Feet to sea level:	Not Reported	Note:	Not Reported
Level reading date:	1959-11-02	Feet below surface:	57.00
Feet to sea level:	Not Reported	Note:	Not Reported
Level reading date:	1959-10-19	Feet below surface:	61.00
Feet to sea level:	Not Reported	Note:	Not Reported
Level reading date:	1959-10-02	Feet below surface:	53.00
Feet to sea level:	Not Reported	Note:	Not Reported
Level reading date:	1959-09-25	Feet below surface:	55.30
Feet to sea level:	Not Reported	Note:	Not Reported
Level reading date:	1959-09-18	Feet below surface:	54.00
Feet to sea level:	Not Reported	Note:	Not Reported
Level reading date:	1959-09-11	Feet below surface:	154.00
Feet to sea level:	Not Reported	Note:	The site was being pumped.
Level reading date:	1959-09-04	Feet below surface:	156.00
Feet to sea level:	Not Reported	Note:	The site was being pumped.
Level reading date:	1959-08-28	Feet below surface:	156.00
Feet to sea level:	Not Reported	Note:	The site was being pumped.
Level reading date:	1959-08-21	Feet below surface:	158.80
Feet to sea level:	Not Reported	Note:	The site was being pumped.
Level reading date:	1959-08-14	Feet below surface:	159.00
Feet to sea level:	Not Reported	Note:	The site was being pumped.
Level reading date:	1959-08-07	Feet below surface:	158.50
Feet to sea level:	Not Reported	Note:	The site was being pumped.
Level reading date:	1959-07-31	Feet below surface:	159.00
Feet to sea level:	Not Reported	Note:	The site was being pumped.
Level reading date:	1959-07-24	Feet below surface:	159.00
Feet to sea level:	Not Reported	Note:	The site was being pumped.
Level reading date:	1959-07-17	Feet below surface:	159.00
Feet to sea level:	Not Reported	Note:	The site was being pumped.
Level reading date:	1959-07-10	Feet below surface:	159.00
Feet to sea level:	Not Reported	Note:	The site was being pumped.
Level reading date:	1959-07-03	Feet below surface:	158.30
Feet to sea level:	Not Reported	Note:	The site was being pumped.
Level reading date:	1959-06-26	Feet below surface:	51.60
Feet to sea level:	Not Reported	Note:	Not Reported
Level reading date:	1959-06-19	Feet below surface:	157.90
Feet to sea level:	Not Reported	Note:	The site was being pumped.
Level reading date:	1959-06-12	Feet below surface:	154.60
Feet to sea level:	Not Reported	Note:	The site was being pumped.



## GEOCHECK® - PHYSICAL SETTING SOURCE MAP FINDINGS

Level reading date:	1959-06-05	Feet below surface:	50.90
Feet to sea level:	Not Reported	Note:	Not Reported
Level reading date:	1959-05-22	Feet below surface:	152.00
Feet to sea level:	Not Reported	Note:	The site was being pumped.
Level reading date:	1959-05-15	Feet below surface:	152.00
Feet to sea level:	Not Reported	Note:	The site was being pumped.
Level reading date:	1959-05-01	Feet below surface:	43.30
Feet to sea level:	Not Reported	Note:	Not Reported
Level reading date:	1959-04-24	Feet below surface:	46.30
Feet to sea level:	Not Reported	Note:	Not Reported
Level reading date:	1959-04-17	Feet below surface:	39.30
Feet to sea level:	Not Reported	Note:	Not Reported
Level reading date:	1959-04-10	Feet below surface:	40.90
Feet to sea level:	Not Reported	Note:	Not Reported
Level reading date:	1959-03-27	Feet below surface:	36.60
Feet to sea level:	Not Reported	Note:	Not Reported
Level reading date:	1959-03-13	Feet below surface:	17.30
Feet to sea level:	Not Reported	Note:	Not Reported
Level reading date:	1959-02-20	Feet below surface:	20.30
Feet to sea level:	Not Reported	Note:	Not Reported
Level reading date:	1959-02-06	Feet below surface:	41.90
Feet to sea level:	Not Reported	Note:	Not Reported
Level reading date:	1959-01-23	Feet below surface:	33.90
Feet to sea level:	Not Reported	Note:	Not Reported
Level reading date:	1959-01-02	Feet below surface:	38.60
Feet to sea level:	Not Reported	Note:	Not Reported
Level reading date:	1958-12-19	Feet below surface:	41.60
Feet to sea level:	Not Reported	Note:	Not Reported
Level reading date:	1958-12-05	Feet below surface:	44.30
Feet to sea level:	Not Reported	Note:	Not Reported
Level reading date:	1958-11-21	Feet below surface:	45.00
Feet to sea level:	Not Reported	Note:	Not Reported
Level reading date:	1958-11-07	Feet below surface:	151.00
Feet to sea level:	Not Reported	Note:	The site was being pumped.
Level reading date:	1958-10-24	Feet below surface:	42.30
Feet to sea level:	Not Reported	Note:	Not Reported
Level reading date:	1958-10-17	Feet below surface:	155.30
Feet to sea level:	Not Reported	Note:	The site was being pumped.
Level reading date:	1958-10-10	Feet below surface:	45.00
Feet to sea level:	Not Reported	Note:	Not Reported
Level reading date:	1958-10-03	Feet below surface:	155.00
Feet to sea level:	Not Reported	Note:	The site was being pumped.

## GEOCHECK® - PHYSICAL SETTING SOURCE MAP FINDINGS

Level reading date:	1958-09-26	Feet below surface:	156.00
Feet to sea level:	Not Reported	Note:	The site was being pumped.
Level reading date:	1958-09-19	Feet below surface:	157.00
Feet to sea level:	Not Reported	Note:	The site was being pumped.
Level reading date:	1958-09-13	Feet below surface:	158.60
Feet to sea level:	Not Reported	Note:	The site was being pumped.
Level reading date:	1958-09-05	Feet below surface:	158.60
Feet to sea level:	Not Reported	Note:	The site was being pumped.
Level reading date:	1958-08-29	Feet below surface:	158.00
Feet to sea level:	Not Reported	Note:	The site was being pumped.
Level reading date:	1958-08-22	Feet below surface:	48.60
Feet to sea level:	Not Reported	Note:	Not Reported
Level reading date:	1958-08-16	Feet below surface:	48.00
Feet to sea level:	Not Reported	Note:	Not Reported
Level reading date:	1958-08-08	Feet below surface:	160.60
Feet to sea level:	Not Reported	Note:	The site was being pumped.
Level reading date:	1958-08-01	Feet below surface:	161.60
Feet to sea level:	Not Reported	Note:	The site was being pumped.
Level reading date:	1958-07-25	Feet below surface:	162.00
Feet to sea level:	Not Reported	Note:	The site was being pumped.
Level reading date:	1958-07-18	Feet below surface:	160.00
Feet to sea level:	Not Reported	Note:	The site was being pumped.
Level reading date:	1958-07-11	Feet below surface:	156.00
Feet to sea level:	Not Reported	Note:	The site was being pumped.
Level reading date:	1958-07-04	Feet below surface:	156.00
Feet to sea level:	Not Reported	Note:	The site was being pumped.
Level reading date:	1958-06-27	Feet below surface:	152.00
Feet to sea level:	Not Reported	Note:	The site was being pumped.
Level reading date:	1958-06-20	Feet below surface:	153.00
Feet to sea level:	Not Reported	Note:	The site was being pumped.
Level reading date:	1958-06-13	Feet below surface:	41.50
Feet to sea level:	Not Reported	Note:	Not Reported
Level reading date:	1958-06-06	Feet below surface:	41.30
Feet to sea level:	Not Reported	Note:	Not Reported
Level reading date:	1958-05-30	Feet below surface:	149.30
Feet to sea level:	Not Reported	Note:	The site was being pumped.
Level reading date:	1958-05-23	Feet below surface:	142.00
Feet to sea level:	Not Reported	Note:	The site was being pumped.
Level reading date:	1958-05-16	Feet below surface:	146.30
Feet to sea level:	Not Reported	Note:	The site was being pumped.
Level reading date:	1958-05-09	Feet below surface:	31.50
Feet to sea level:	Not Reported	Note:	Not Reported

## GEOCHECK® - PHYSICAL SETTING SOURCE MAP FINDINGS

Level reading date:	1958-04-25	Feet below surface:	15.30
Feet to sea level:	Not Reported	Note:	Not Reported
Level reading date:	1958-04-10	Feet below surface:	2.50
Feet to sea level:	Not Reported	Note:	Not Reported
Level reading date:	1958-03-29	Feet below surface:	8.00
Feet to sea level:	Not Reported	Note:	Not Reported
Level reading date:	1958-03-14	Feet below surface:	7.50
Feet to sea level:	Not Reported	Note:	Not Reported
Level reading date:	1958-02-21	Feet below surface:	13.80
Feet to sea level:	Not Reported	Note:	Not Reported
Level reading date:	1958-02-07	Feet below surface:	18.00
Feet to sea level:	Not Reported	Note:	Not Reported
Level reading date:	1958-01-24	Feet below surface:	41.80
Feet to sea level:	Not Reported	Note:	Not Reported
Level reading date:	1958-01-13	Feet below surface:	34.30
Feet to sea level:	Not Reported	Note:	Not Reported
Level reading date:	1957-12-27	Feet below surface:	22.00
Feet to sea level:	Not Reported	Note:	Not Reported
Level reading date:	1957-12-13	Feet below surface:	40.50
Feet to sea level:	Not Reported	Note:	Not Reported
Level reading date:	1957-11-29	Feet below surface:	47.00
Feet to sea level:	Not Reported	Note:	Not Reported
Level reading date:	1957-11-15	Feet below surface:	30.50
Feet to sea level:	Not Reported	Note:	Not Reported
Level reading date:	1957-11-01	Feet below surface:	39.30
Feet to sea level:	Not Reported	Note:	Not Reported
Level reading date:	1957-10-18	Feet below surface:	46.30
Feet to sea level:	Not Reported	Note:	Not Reported
Level reading date:	1957-10-04	Feet below surface:	54.80
Feet to sea level:	Not Reported	Note:	Not Reported
Level reading date:	1957-09-28	Feet below surface:	56.30
Feet to sea level:	Not Reported	Note:	Not Reported
Level reading date:	1957-09-20	Feet below surface:	53.00
Feet to sea level:	Not Reported	Note:	Not Reported
Level reading date:	1957-09-13	Feet below surface:	161.80
Feet to sea level:	Not Reported	Note:	The site was being pumped.
Level reading date:	1957-09-06	Feet below surface:	162.50
Feet to sea level:	Not Reported	Note:	The site was being pumped.
Level reading date:	1957-08-30	Feet below surface:	162.80
Feet to sea level:	Not Reported	Note:	The site was being pumped.
Level reading date:	1957-08-25	Feet below surface:	55.30
Feet to sea level:	Not Reported	Note:	Not Reported

## GEOCHECK® - PHYSICAL SETTING SOURCE MAP FINDINGS

Level reading date:	1957-08-23	Feet below surface:	158.30
Feet to sea level:	Not Reported	Note:	The site was being pumped.
Level reading date:	1957-08-16	Feet below surface:	168.80
Feet to sea level:	Not Reported	Note:	The site was being pumped.
Level reading date:	1957-08-09	Feet below surface:	164.50
Feet to sea level:	Not Reported	Note:	The site was being pumped.
Level reading date:	1957-08-02	Feet below surface:	164.50
Feet to sea level:	Not Reported	Note:	The site was being pumped.
Level reading date:	1957-07-26	Feet below surface:	162.00
Feet to sea level:	Not Reported	Note:	The site was being pumped.
Level reading date:	1957-07-19	Feet below surface:	163.50
Feet to sea level:	Not Reported	Note:	The site was being pumped.
Level reading date:	1957-07-12	Feet below surface:	164.00
Feet to sea level:	Not Reported	Note:	The site was being pumped.
Level reading date:	1957-07-05	Feet below surface:	161.50
Feet to sea level:	Not Reported	Note:	The site was being pumped.
Level reading date:	1957-06-29	Feet below surface:	51.30
Feet to sea level:	Not Reported	Note:	Not Reported
Level reading date:	1957-06-28	Feet below surface:	169.30
Feet to sea level:	Not Reported	Note:	The site was being pumped.
Level reading date:	1957-06-21	Feet below surface:	163.00
Feet to sea level:	Not Reported	Note:	The site was being pumped.
Level reading date:	1957-06-12	Feet below surface:	159.30
Feet to sea level:	Not Reported	Note:	The site was being pumped.
Level reading date:	1957-05-25	Feet below surface:	148.20
Feet to sea level:	Not Reported	Note:	The site was being pumped.
Level reading date:	1957-05-10	Feet below surface:	160.80
Feet to sea level:	Not Reported	Note:	Not Reported
Level reading date:	1957-05-08	Feet below surface:	32.80
Feet to sea level:	Not Reported	Note:	Not Reported
Level reading date:	1957-04-28	Feet below surface:	144.00
Feet to sea level:	Not Reported	Note:	The site was being pumped.
Level reading date:	1957-04-26	Feet below surface:	30.00
Feet to sea level:	Not Reported	Note:	Not Reported
Level reading date:	1957-04-01	Feet below surface:	155.50
Feet to sea level:	Not Reported	Note:	The site was being pumped.
Level reading date:	1957-03-15	Feet below surface:	10.00
Feet to sea level:	Not Reported	Note:	Not Reported
Level reading date:	1957-03-01	Feet below surface:	13.30
Feet to sea level:	Not Reported	Note:	Not Reported
Level reading date:	1957-02-15	Feet below surface:	15.30
Feet to sea level:	Not Reported	Note:	Not Reported

## GEOCHECK® - PHYSICAL SETTING SOURCE MAP FINDINGS

Level reading date:	1957-02-04	Feet below surface:	13.00
Feet to sea level:	Not Reported	Note:	Not Reported
Level reading date:	1957-01-21	Feet below surface:	28.80
Feet to sea level:	Not Reported	Note:	Not Reported
Level reading date:	1957-01-12	Feet below surface:	160.00
Feet to sea level:	Not Reported	Note:	The site was being pumped.
Level reading date:	1957-01-04	Feet below surface:	40.00
Feet to sea level:	Not Reported	Note:	Not Reported
Level reading date:	1956-12-14	Feet below surface:	44.50
Feet to sea level:	Not Reported	Note:	Not Reported
Level reading date:	1956-11-30	Feet below surface:	51.00
Feet to sea level:	Not Reported	Note:	Not Reported
Level reading date:	1956-11-16	Feet below surface:	51.30
Feet to sea level:	Not Reported	Note:	Not Reported
Level reading date:	1956-11-02	Feet below surface:	48.30
Feet to sea level:	Not Reported	Note:	Not Reported
Level reading date:	1956-10-19	Feet below surface:	50.00
Feet to sea level:	Not Reported	Note:	Not Reported
Level reading date:	1956-10-05	Feet below surface:	51.30
Feet to sea level:	Not Reported	Note:	Not Reported
Level reading date:	1956-09-21	Feet below surface:	155.50
Feet to sea level:	Not Reported	Note:	The site was being pumped.
Level reading date:	1956-09-07	Feet below surface:	168.00
Feet to sea level:	Not Reported	Note:	The site was being pumped.
Level reading date:	1956-08-24	Feet below surface:	170.00
Feet to sea level:	Not Reported	Note:	The site was being pumped.
Level reading date:	1956-08-10	Feet below surface:	167.00
Feet to sea level:	Not Reported	Note:	The site was being pumped.
Level reading date:	1956-07-27	Feet below surface:	49.00
Feet to sea level:	Not Reported	Note:	Not Reported
Level reading date:	1956-07-13	Feet below surface:	97.30
Feet to sea level:	Not Reported	Note:	Not Reported
Level reading date:	1956-06-29	Feet below surface:	101.70
Feet to sea level:	Not Reported	Note:	Not Reported
Level reading date:	1956-06-15	Feet below surface:	98.40
Feet to sea level:	Not Reported	Note:	Not Reported
Level reading date:	1956-06-05	Feet below surface:	98.10
Feet to sea level:	Not Reported	Note:	Not Reported
Level reading date:	1953-02-02	Feet below surface:	17.50
Feet to sea level:	Not Reported	Note:	Not Reported
Level reading date:	1953-01-05	Feet below surface:	18.10
Feet to sea level:	Not Reported	Note:	Not Reported

## GEOCHECK® - PHYSICAL SETTING SOURCE MAP FINDINGS

Level reading date:	1952-12-01	Feet below surface:	8.20
Feet to sea level:	Not Reported	Note:	Not Reported
Level reading date:	1952-05-01	Feet below surface:	8.20
Feet to sea level:	Not Reported	Note:	Not Reported
Level reading date:	1952-04-01	Feet below surface:	12.90
Feet to sea level:	Not Reported	Note:	Not Reported
Level reading date:	1952-03-03	Feet below surface:	8.20
Feet to sea level:	Not Reported	Note:	Not Reported
Level reading date:	1952-02-01	Feet below surface:	17.50
Feet to sea level:	Not Reported	Note:	Not Reported
Level reading date:	1952-01-02	Feet below surface:	9.40
Feet to sea level:	Not Reported	Note:	Not Reported
Level reading date:	1951-12-03	Feet below surface:	16.00
Feet to sea level:	Not Reported	Note:	Not Reported
Level reading date:	1951-11-01	Feet below surface:	20.80
Feet to sea level:	Not Reported	Note:	Not Reported
Level reading date:	1951-08-01	Feet below surface:	19.60
Feet to sea level:	Not Reported	Note:	Not Reported
Level reading date:	1951-05-01	Feet below surface:	5.60
Feet to sea level:	Not Reported	Note:	Not Reported
Level reading date:	1951-04-02	Feet below surface:	11.20
Feet to sea level:	Not Reported	Note:	Not Reported
Level reading date:	1951-02-01	Feet below surface:	12.90
Feet to sea level:	Not Reported	Note:	Not Reported
Level reading date:	1951-01-02	Feet below surface:	0.30
Feet to sea level:	Not Reported	Note:	Not Reported
Level reading date:	1950-11-01	Feet below surface:	12.50
Feet to sea level:	Not Reported	Note:	Not Reported
Level reading date:	1950-10-02	Feet below surface:	11.80
Feet to sea level:	Not Reported	Note:	Not Reported
Level reading date:	1950-09-15	Feet below surface:	12.20
Feet to sea level:	Not Reported	Note:	Not Reported
Level reading date:	1950-08-01	Feet below surface:	15.10
Feet to sea level:	Not Reported	Note:	Not Reported
Level reading date:	1950-06-15	Feet below surface:	8.40
Feet to sea level:	Not Reported	Note:	Not Reported
Level reading date:	1950-05-01	Feet below surface:	4.80
Feet to sea level:	Not Reported	Note:	Not Reported
Level reading date:	1950-04-14	Feet below surface:	7.10
Feet to sea level:	Not Reported	Note:	Not Reported
Level reading date:	1950-03-01	Feet below surface:	32.50
Feet to sea level:	Not Reported	Note:	Not Reported

## GEOCHECK® - PHYSICAL SETTING SOURCE MAP FINDINGS

Level reading date:	1950-02-01	Feet below surface:	25.60
Feet to sea level:	Not Reported	Note:	Not Reported
Level reading date:	1950-01-03	Feet below surface:	15.20
Feet to sea level:	Not Reported	Note:	Not Reported
Level reading date:	1949-10-01	Feet below surface:	0.90
Feet to sea level:	Not Reported	Note:	Not Reported
Level reading date:	1948-06-01	Feet below surface:	32.50
Feet to sea level:	Not Reported	Note:	Not Reported
Level reading date:	1948-05-01	Feet below surface:	37.10
Feet to sea level:	Not Reported	Note:	Not Reported

**AM229**  
**West**  
**1/2 - 1 Mile**  
**Lower**

**FED USGS      USGS40000140563**

Organization ID:	USGS-CA		
Organization Name:	USGS California Water Science Center		
Monitor Location:	001S004W22H004S	Type:	Well
Description:	Not Reported	HUC:	18070203
Drainage Area:	Not Reported	Drainage Area Units:	Not Reported
Contrib Drainage Area:	Not Reported	Contrib Drainage Area Unts:	Not Reported
Aquifer:	California Coastal Basin aquifers		
Formation Type:	Not Reported	Aquifer Type:	Not Reported
Construction Date:	Not Reported	Well Depth:	965
Well Depth Units:	ft	Well Hole Depth:	Not Reported
Well Hole Depth Units:	Not Reported		

**AN230**  
**SE**  
**1/2 - 1 Mile**  
**Higher**

**CA WELLS      CADDW0000020876**

Well ID:	3610013-014	Well Type:	MUNICIPAL
Source:	Department of Health Services		
Other Name:	RICHARDSON WELL 03	GAMA PFAS Testing:	Not Reported
Groundwater Quality Data:	<a href="https://gamagroundwater.waterboards.ca.gov/gama/gamamap/public/GamaDataDisplay.asp?dataset=DHS&amp;samp_date=&amp;global_id=&amp;assigned_name=3610013-014&amp;store_num=">https://gamagroundwater.waterboards.ca.gov/gama/gamamap/public/GamaDataDisplay.asp?dataset=DHS&amp;samp_date=&amp;global_id=&amp;assigned_name=3610013-014&amp;store_num=</a>		
GeoTracker Data:	Not Reported		

**AM231**  
**West**  
**1/2 - 1 Mile**  
**Lower**

**CA WELLS      928**

Seq:	928	Prim sta c:	01S/04W-22H03 S
Frds no:	3310031102	County:	33
District:	14	User id:	WAT
System no:	3310031	Water type:	G
Source nam:	WARREN WELL 03	Station ty:	WELL/AMBNT/MUN/INTAKE/SUPPLY
Latitude:	340421.1	Longitude:	1171644.7
Precision:	1	Status:	AR
Comment 1:	Not Reported	Comment 2:	Not Reported

## GEOCHECK® - PHYSICAL SETTING SOURCE MAP FINDINGS

Comment 3: Not Reported  
 Comment 5: Not Reported  
 Comment 7: Not Reported

Comment 4: Not Reported  
 Comment 6: Not Reported

System no: 3310031  
 Hqname: Not Reported  
 City: RIVERSIDE  
 Zip: 92522  
 Pop serv: 245000  
 Area serve: RIVERSIDE

System nam: Riverside, City Of  
 Address: 3900 MAIN STREET  
 State: CA  
 Zip ext: Not Reported  
 Connection: 58586

**AI232**  
**West**  
**1/2 - 1 Mile**  
**Lower**

**FED USGS      USGS40000140595**

Organization ID:	USGS-CA		
Organization Name:	USGS California Water Science Center		
Monitor Location:	001S004W22H002S	Type:	Well
Description:	Not Reported	HUC:	18070203
Drainage Area:	Not Reported	Drainage Area Units:	Not Reported
Contrib Drainage Area:	Not Reported	Contrib Drainage Area Unts:	Not Reported
Aquifer:	California Coastal Basin aquifers		
Formation Type:	Not Reported	Aquifer Type:	Not Reported
Construction Date:	19480101	Well Depth:	1106
Well Depth Units:	ft	Well Hole Depth:	1106
Well Hole Depth Units:	ft		

Ground water levels, Number of Measurements: 296  
 Feet below surface: Not Reported  
 Note: The site was being pumped.

Level reading date: 1991-04-29  
 Feet to sea level: Not Reported

Level reading date: 1990-10-29  
 Feet to sea level: Not Reported  
 Note: The site was being pumped.

Feet below surface: Not Reported  
 Note: The site was being pumped.

Level reading date: 1990-04-17  
 Feet to sea level: Not Reported  
 Note: The site was being pumped.

Feet below surface: Not Reported  
 Note: The site was being pumped.

Level reading date: 1989-10-24  
 Feet to sea level: Not Reported  
 Note: The site was being pumped.

Feet below surface: Not Reported  
 Note: The site was being pumped.

Level reading date: 1989-04-25  
 Feet to sea level: Not Reported  
 Note: The site was being pumped.

Feet below surface: Not Reported  
 Note: The site was being pumped.

Level reading date: 1988-10-13  
 Feet to sea level: Not Reported  
 Note: The site was being pumped.

Feet below surface: Not Reported  
 Note: The site was being pumped.

Level reading date: 1970-03-31  
 Feet to sea level: Not Reported

Feet below surface: 50.50  
 Note: Not Reported

Level reading date: 1969-11-28  
 Feet to sea level: Not Reported

Feet below surface: 42.10  
 Note: Not Reported

Level reading date: 1969-01-03  
 Feet to sea level: Not Reported

Feet below surface: 144.90  
 Note: Not Reported

Level reading date: 1968-05-05  
 Feet to sea level: Not Reported

Feet below surface: 61.90  
 Note: Not Reported

Level reading date: 1967-11-30

Feet below surface: 65.90



## GEOCHECK® - PHYSICAL SETTING SOURCE MAP FINDINGS

Feet to sea level:	Not Reported	Note:	Not Reported
Level reading date:	1967-05-05	Feet below surface:	72.00
Feet to sea level:	Not Reported	Note:	Not Reported
Level reading date:	1967-04-01	Feet below surface:	67.00
Feet to sea level:	Not Reported	Note:	Not Reported
Level reading date:	1967-03-10	Feet below surface:	72.00
Feet to sea level:	Not Reported	Note:	Not Reported
Level reading date:	1967-02-03	Feet below surface:	54.00
Feet to sea level:	Not Reported	Note:	Not Reported
Level reading date:	1967-01-06	Feet below surface:	59.00
Feet to sea level:	Not Reported	Note:	Not Reported
Level reading date:	1966-12-16	Feet below surface:	68.00
Feet to sea level:	Not Reported	Note:	Not Reported
Level reading date:	1966-11-11	Feet below surface:	83.00
Feet to sea level:	Not Reported	Note:	Not Reported
Level reading date:	1966-10-14	Feet below surface:	86.00
Feet to sea level:	Not Reported	Note:	Not Reported
Level reading date:	1966-09-16	Feet below surface:	160.00
Feet to sea level:	Not Reported	Note:	The site was being pumped.
Level reading date:	1966-08-20	Feet below surface:	161.00
Feet to sea level:	Not Reported	Note:	The site was being pumped.
Level reading date:	1966-07-22	Feet below surface:	160.00
Feet to sea level:	Not Reported	Note:	The site was being pumped.
Level reading date:	1966-06-17	Feet below surface:	156.00
Feet to sea level:	Not Reported	Note:	The site was being pumped.
Level reading date:	1966-05-26	Feet below surface:	82.00
Feet to sea level:	Not Reported	Note:	Not Reported
Level reading date:	1966-04-08	Feet below surface:	149.00
Feet to sea level:	Not Reported	Note:	The site was being pumped.
Level reading date:	1966-03-11	Feet below surface:	64.00
Feet to sea level:	Not Reported	Note:	Not Reported
Level reading date:	1966-02-11	Feet below surface:	52.00
Feet to sea level:	Not Reported	Note:	Not Reported
Level reading date:	1966-01-14	Feet below surface:	56.00
Feet to sea level:	Not Reported	Note:	Not Reported
Level reading date:	1965-12-17	Feet below surface:	59.00
Feet to sea level:	Not Reported	Note:	Not Reported
Level reading date:	1965-11-19	Feet below surface:	69.00
Feet to sea level:	Not Reported	Note:	Not Reported
Level reading date:	1965-10-15	Feet below surface:	84.10
Feet to sea level:	Not Reported	Note:	Not Reported

## GEOCHECK® - PHYSICAL SETTING SOURCE MAP FINDINGS

Level reading date:	1965-09-24	Feet below surface:	81.30
Feet to sea level:	Not Reported	Note:	Not Reported
Level reading date:	1965-06-11	Feet below surface:	79.30
Feet to sea level:	Not Reported	Note:	Not Reported
Level reading date:	1965-05-14	Feet below surface:	47.90
Feet to sea level:	Not Reported	Note:	Not Reported
Level reading date:	1965-04-09	Feet below surface:	47.60
Feet to sea level:	Not Reported	Note:	Not Reported
Level reading date:	1965-03-19	Feet below surface:	57.30
Feet to sea level:	Not Reported	Note:	Not Reported
Level reading date:	1965-02-12	Feet below surface:	61.60
Feet to sea level:	Not Reported	Note:	Not Reported
Level reading date:	1965-01-08	Feet below surface:	52.90
Feet to sea level:	Not Reported	Note:	Not Reported
Level reading date:	1964-12-18	Feet below surface:	69.30
Feet to sea level:	Not Reported	Note:	Not Reported
Level reading date:	1964-12-04	Feet below surface:	58.90
Feet to sea level:	Not Reported	Note:	Not Reported
Level reading date:	1964-11-12	Feet below surface:	90.50
Feet to sea level:	Not Reported	Note:	Not Reported
Level reading date:	1964-10-02	Feet below surface:	69.60
Feet to sea level:	Not Reported	Note:	Not Reported
Level reading date:	1964-09-11	Feet below surface:	150.30
Feet to sea level:	Not Reported	Note:	The site was being pumped.
Level reading date:	1964-08-14	Feet below surface:	149.90
Feet to sea level:	Not Reported	Note:	The site was being pumped.
Level reading date:	1964-07-10	Feet below surface:	147.00
Feet to sea level:	Not Reported	Note:	The site was being pumped.
Level reading date:	1964-06-19	Feet below surface:	143.00
Feet to sea level:	Not Reported	Note:	The site was being pumped.
Level reading date:	1964-05-15	Feet below surface:	135.90
Feet to sea level:	Not Reported	Note:	The site was being pumped.
Level reading date:	1964-05-01	Feet below surface:	137.60
Feet to sea level:	Not Reported	Note:	The site was being pumped.
Level reading date:	1964-04-10	Feet below surface:	132.60
Feet to sea level:	Not Reported	Note:	The site was being pumped.
Level reading date:	1964-03-13	Feet below surface:	139.60
Feet to sea level:	Not Reported	Note:	The site was being pumped.
Level reading date:	1964-02-14	Feet below surface:	136.00
Feet to sea level:	Not Reported	Note:	The site was being pumped.
Level reading date:	1964-01-10	Feet below surface:	140.60
Feet to sea level:	Not Reported	Note:	The site was being pumped.

## GEOCHECK® - PHYSICAL SETTING SOURCE MAP FINDINGS

Level reading date:	1963-12-13	Feet below surface:	138.30
Feet to sea level:	Not Reported	Note:	The site was being pumped.
Level reading date:	1963-11-29	Feet below surface:	137.30
Feet to sea level:	Not Reported	Note:	The site was being pumped.
Level reading date:	1963-11-15	Feet below surface:	51.60
Feet to sea level:	Not Reported	Note:	Not Reported
Level reading date:	1963-11-01	Feet below surface:	137.30
Feet to sea level:	Not Reported	Note:	The site was being pumped.
Level reading date:	1963-10-18	Feet below surface:	59.00
Feet to sea level:	Not Reported	Note:	Not Reported
Level reading date:	1963-10-04	Feet below surface:	52.60
Feet to sea level:	Not Reported	Note:	Not Reported
Level reading date:	1963-09-13	Feet below surface:	140.30
Feet to sea level:	Not Reported	Note:	The site was being pumped.
Level reading date:	1963-08-30	Feet below surface:	142.60
Feet to sea level:	Not Reported	Note:	The site was being pumped.
Level reading date:	1963-08-16	Feet below surface:	138.00
Feet to sea level:	Not Reported	Note:	The site was being pumped.
Level reading date:	1963-08-01	Feet below surface:	137.90
Feet to sea level:	Not Reported	Note:	The site was being pumped.
Level reading date:	1963-07-12	Feet below surface:	138.00
Feet to sea level:	Not Reported	Note:	The site was being pumped.
Level reading date:	1963-06-21	Feet below surface:	132.80
Feet to sea level:	Not Reported	Note:	The site was being pumped.
Level reading date:	1963-06-07	Feet below surface:	134.80
Feet to sea level:	Not Reported	Note:	The site was being pumped.
Level reading date:	1963-05-24	Feet below surface:	135.40
Feet to sea level:	Not Reported	Note:	The site was being pumped.
Level reading date:	1963-05-10	Feet below surface:	132.80
Feet to sea level:	Not Reported	Note:	The site was being pumped.
Level reading date:	1963-04-26	Feet below surface:	36.70
Feet to sea level:	Not Reported	Note:	Not Reported
Level reading date:	1963-03-29	Feet below surface:	131.80
Feet to sea level:	Not Reported	Note:	The site was being pumped.
Level reading date:	1963-03-15	Feet below surface:	129.80
Feet to sea level:	Not Reported	Note:	The site was being pumped.
Level reading date:	1963-03-01	Feet below surface:	130.80
Feet to sea level:	Not Reported	Note:	The site was being pumped.
Level reading date:	1963-02-08	Feet below surface:	130.80
Feet to sea level:	Not Reported	Note:	The site was being pumped.
Level reading date:	1963-01-26	Feet below surface:	117.40
Feet to sea level:	Not Reported	Note:	The site was being pumped.

## GEOCHECK® - PHYSICAL SETTING SOURCE MAP FINDINGS

Level reading date:	1962-12-21	Feet below surface:	118.80
Feet to sea level:	Not Reported	Note:	The site was being pumped.
Level reading date:	1962-12-08	Feet below surface:	132.40
Feet to sea level:	Not Reported	Note:	The site was being pumped.
Level reading date:	1962-11-23	Feet below surface:	130.80
Feet to sea level:	Not Reported	Note:	The site was being pumped.
Level reading date:	1962-11-09	Feet below surface:	132.80
Feet to sea level:	Not Reported	Note:	The site was being pumped.
Level reading date:	1962-10-26	Feet below surface:	136.70
Feet to sea level:	Not Reported	Note:	The site was being pumped.
Level reading date:	1962-10-12	Feet below surface:	132.80
Feet to sea level:	Not Reported	Note:	The site was being pumped.
Level reading date:	1962-09-28	Feet below surface:	49.80
Feet to sea level:	Not Reported	Note:	Not Reported
Level reading date:	1962-09-14	Feet below surface:	128.80
Feet to sea level:	Not Reported	Note:	The site was being pumped.
Level reading date:	1962-08-31	Feet below surface:	129.80
Feet to sea level:	Not Reported	Note:	The site was being pumped.
Level reading date:	1962-08-17	Feet below surface:	130.10
Feet to sea level:	Not Reported	Note:	The site was being pumped.
Level reading date:	1962-08-03	Feet below surface:	129.70
Feet to sea level:	Not Reported	Note:	The site was being pumped.
Level reading date:	1962-07-20	Feet below surface:	130.80
Feet to sea level:	Not Reported	Note:	The site was being pumped.
Level reading date:	1962-06-29	Feet below surface:	138.80
Feet to sea level:	Not Reported	Note:	The site was being pumped.
Level reading date:	1962-06-15	Feet below surface:	129.80
Feet to sea level:	Not Reported	Note:	The site was being pumped.
Level reading date:	1962-06-01	Feet below surface:	123.80
Feet to sea level:	Not Reported	Note:	The site was being pumped.
Level reading date:	1962-05-18	Feet below surface:	125.80
Feet to sea level:	Not Reported	Note:	The site was being pumped.
Level reading date:	1962-05-04	Feet below surface:	129.30
Feet to sea level:	Not Reported	Note:	The site was being pumped.
Level reading date:	1962-04-13	Feet below surface:	138.80
Feet to sea level:	Not Reported	Note:	The site was being pumped.
Level reading date:	1962-03-30	Feet below surface:	126.80
Feet to sea level:	Not Reported	Note:	The site was being pumped.
Level reading date:	1962-03-16	Feet below surface:	126.80
Feet to sea level:	Not Reported	Note:	The site was being pumped.
Level reading date:	1962-03-02	Feet below surface:	10.20
Feet to sea level:	Not Reported	Note:	Not Reported

## GEOCHECK® - PHYSICAL SETTING SOURCE MAP FINDINGS

Level reading date:	1962-02-22	Feet below surface:	10.80
Feet to sea level:	Not Reported	Note:	Not Reported
Level reading date:	1962-02-02	Feet below surface:	126.80
Feet to sea level:	Not Reported	Note:	The site was being pumped.
Level reading date:	1962-01-05	Feet below surface:	116.80
Feet to sea level:	Not Reported	Note:	The site was being pumped.
Level reading date:	1961-12-08	Feet below surface:	19.30
Feet to sea level:	Not Reported	Note:	Not Reported
Level reading date:	1961-11-17	Feet below surface:	125.80
Feet to sea level:	Not Reported	Note:	The site was being pumped.
Level reading date:	1961-11-03	Feet below surface:	127.80
Feet to sea level:	Not Reported	Note:	The site was being pumped.
Level reading date:	1961-10-13	Feet below surface:	133.30
Feet to sea level:	Not Reported	Note:	The site was being pumped.
Level reading date:	1961-09-29	Feet below surface:	131.80
Feet to sea level:	Not Reported	Note:	The site was being pumped.
Level reading date:	1961-09-15	Feet below surface:	136.80
Feet to sea level:	Not Reported	Note:	The site was being pumped.
Level reading date:	1961-09-01	Feet below surface:	136.30
Feet to sea level:	Not Reported	Note:	The site was being pumped.
Level reading date:	1961-08-18	Feet below surface:	134.30
Feet to sea level:	Not Reported	Note:	The site was being pumped.
Level reading date:	1961-08-04	Feet below surface:	133.80
Feet to sea level:	Not Reported	Note:	The site was being pumped.
Level reading date:	1961-07-14	Feet below surface:	134.60
Feet to sea level:	Not Reported	Note:	The site was being pumped.
Level reading date:	1961-06-30	Feet below surface:	140.50
Feet to sea level:	Not Reported	Note:	The site was being pumped.
Level reading date:	1961-06-16	Feet below surface:	125.80
Feet to sea level:	Not Reported	Note:	The site was being pumped.
Level reading date:	1961-06-02	Feet below surface:	126.40
Feet to sea level:	Not Reported	Note:	The site was being pumped.
Level reading date:	1961-05-12	Feet below surface:	121.80
Feet to sea level:	Not Reported	Note:	The site was being pumped.
Level reading date:	1961-05-05	Feet below surface:	22.80
Feet to sea level:	Not Reported	Note:	Not Reported
Level reading date:	1961-04-14	Feet below surface:	121.80
Feet to sea level:	Not Reported	Note:	The site was being pumped.
Level reading date:	1961-03-31	Feet below surface:	13.40
Feet to sea level:	Not Reported	Note:	Not Reported
Level reading date:	1961-03-16	Feet below surface:	17.80
Feet to sea level:	Not Reported	Note:	Not Reported

## GEOCHECK® - PHYSICAL SETTING SOURCE MAP FINDINGS

Level reading date:	1961-03-03	Feet below surface:	121.80
Feet to sea level:	Not Reported	Note:	The site was being pumped.
Level reading date:	1961-02-17	Feet below surface:	118.80
Feet to sea level:	Not Reported	Note:	The site was being pumped.
Level reading date:	1961-02-02	Feet below surface:	118.80
Feet to sea level:	Not Reported	Note:	The site was being pumped.
Level reading date:	1961-01-20	Feet below surface:	122.40
Feet to sea level:	Not Reported	Note:	The site was being pumped.
Level reading date:	1961-01-06	Feet below surface:	123.80
Feet to sea level:	Not Reported	Note:	The site was being pumped.
Level reading date:	1960-12-23	Feet below surface:	124.80
Feet to sea level:	Not Reported	Note:	The site was being pumped.
Level reading date:	1960-11-25	Feet below surface:	122.80
Feet to sea level:	Not Reported	Note:	The site was being pumped.
Level reading date:	1960-11-11	Feet below surface:	8.40
Feet to sea level:	Not Reported	Note:	Not Reported
Level reading date:	1960-10-28	Feet below surface:	126.80
Feet to sea level:	Not Reported	Note:	The site was being pumped.
Level reading date:	1960-10-14	Feet below surface:	123.40
Feet to sea level:	Not Reported	Note:	The site was being pumped.
Level reading date:	1960-09-30	Feet below surface:	30.80
Feet to sea level:	Not Reported	Note:	Not Reported
Level reading date:	1960-09-14	Feet below surface:	121.70
Feet to sea level:	Not Reported	Note:	The site was being pumped.
Level reading date:	1960-09-02	Feet below surface:	127.10
Feet to sea level:	Not Reported	Note:	The site was being pumped.
Level reading date:	1960-08-19	Feet below surface:	128.10
Feet to sea level:	Not Reported	Note:	The site was being pumped.
Level reading date:	1960-08-05	Feet below surface:	128.70
Feet to sea level:	Not Reported	Note:	The site was being pumped.
Level reading date:	1960-07-15	Feet below surface:	127.10
Feet to sea level:	Not Reported	Note:	The site was being pumped.
Level reading date:	1960-07-01	Feet below surface:	123.80
Feet to sea level:	Not Reported	Note:	The site was being pumped.
Level reading date:	1960-06-24	Feet below surface:	120.10
Feet to sea level:	Not Reported	Note:	The site was being pumped.
Level reading date:	1960-06-10	Feet below surface:	122.60
Feet to sea level:	Not Reported	Note:	The site was being pumped.
Level reading date:	1960-05-27	Feet below surface:	124.30
Feet to sea level:	Not Reported	Note:	The site was being pumped.
Level reading date:	1960-05-20	Feet below surface:	122.80
Feet to sea level:	Not Reported	Note:	The site was being pumped.

## GEOCHECK® - PHYSICAL SETTING SOURCE MAP FINDINGS

Level reading date:	1960-04-29	Feet below surface:	123.10
Feet to sea level:	Not Reported	Note:	The site was being pumped.
Level reading date:	1960-04-15	Feet below surface:	123.30
Feet to sea level:	Not Reported	Note:	The site was being pumped.
Level reading date:	1960-04-01	Feet below surface:	125.80
Feet to sea level:	Not Reported	Note:	The site was being pumped.
Level reading date:	1960-03-18	Feet below surface:	115.30
Feet to sea level:	Not Reported	Note:	The site was being pumped.
Level reading date:	1959-12-18	Feet below surface:	127.30
Feet to sea level:	Not Reported	Note:	The site was being pumped.
Level reading date:	1959-12-04	Feet below surface:	199.10
Feet to sea level:	Not Reported	Note:	The site was being pumped.
Level reading date:	1959-11-13	Feet below surface:	126.80
Feet to sea level:	Not Reported	Note:	The site was being pumped.
Level reading date:	1959-11-02	Feet below surface:	120.80
Feet to sea level:	Not Reported	Note:	The site was being pumped.
Level reading date:	1959-10-19	Feet below surface:	127.30
Feet to sea level:	Not Reported	Note:	The site was being pumped.
Level reading date:	1959-10-02	Feet below surface:	120.80
Feet to sea level:	Not Reported	Note:	The site was being pumped.
Level reading date:	1959-09-25	Feet below surface:	20.30
Feet to sea level:	Not Reported	Note:	Not Reported
Level reading date:	1959-09-11	Feet below surface:	119.80
Feet to sea level:	Not Reported	Note:	The site was being pumped.
Level reading date:	1959-09-04	Feet below surface:	122.80
Feet to sea level:	Not Reported	Note:	The site was being pumped.
Level reading date:	1959-08-28	Feet below surface:	123.30
Feet to sea level:	Not Reported	Note:	The site was being pumped.
Level reading date:	1959-08-21	Feet below surface:	125.80
Feet to sea level:	Not Reported	Note:	The site was being pumped.
Level reading date:	1959-08-14	Feet below surface:	126.10
Feet to sea level:	Not Reported	Note:	The site was being pumped.
Level reading date:	1959-08-07	Feet below surface:	125.30
Feet to sea level:	Not Reported	Note:	The site was being pumped.
Level reading date:	1959-07-31	Feet below surface:	125.80
Feet to sea level:	Not Reported	Note:	The site was being pumped.
Level reading date:	1959-07-24	Feet below surface:	126.30
Feet to sea level:	Not Reported	Note:	The site was being pumped.
Level reading date:	1959-07-17	Feet below surface:	126.30
Feet to sea level:	Not Reported	Note:	The site was being pumped.
Level reading date:	1959-07-03	Feet below surface:	125.10
Feet to sea level:	Not Reported	Note:	The site was being pumped.

## GEOCHECK® - PHYSICAL SETTING SOURCE MAP FINDINGS

Level reading date:	1959-06-26	Feet below surface:	122.80
Feet to sea level:	Not Reported	Note:	The site was being pumped.
Level reading date:	1959-06-19	Feet below surface:	125.80
Feet to sea level:	Not Reported	Note:	The site was being pumped.
Level reading date:	1959-06-12	Feet below surface:	122.10
Feet to sea level:	Not Reported	Note:	The site was being pumped.
Level reading date:	1959-06-05	Feet below surface:	121.10
Feet to sea level:	Not Reported	Note:	The site was being pumped.
Level reading date:	1959-05-22	Feet below surface:	116.10
Feet to sea level:	Not Reported	Note:	The site was being pumped.
Level reading date:	1959-05-15	Feet below surface:	115.70
Feet to sea level:	Not Reported	Note:	The site was being pumped.
Level reading date:	1959-05-01	Feet below surface:	117.10
Feet to sea level:	Not Reported	Note:	The site was being pumped.
Level reading date:	1959-04-24	Feet below surface:	116.80
Feet to sea level:	Not Reported	Note:	The site was being pumped.
Level reading date:	1959-04-17	Feet below surface:	118.70
Feet to sea level:	Not Reported	Note:	The site was being pumped.
Level reading date:	1959-04-10	Feet below surface:	109.70
Feet to sea level:	Not Reported	Note:	The site was being pumped.
Level reading date:	1959-03-27	Feet below surface:	112.40
Feet to sea level:	Not Reported	Note:	The site was being pumped.
Level reading date:	1959-03-13	Feet below surface:	97.70
Feet to sea level:	Not Reported	Note:	The site was being pumped.
Level reading date:	1959-02-20	Feet below surface:	100.40
Feet to sea level:	Not Reported	Note:	The site was being pumped.
Level reading date:	1959-02-06	Feet below surface:	112.70
Feet to sea level:	Not Reported	Note:	The site was being pumped.
Level reading date:	1959-01-23	Feet below surface:	109.80
Feet to sea level:	Not Reported	Note:	The site was being pumped.
Level reading date:	1959-01-02	Feet below surface:	110.80
Feet to sea level:	Not Reported	Note:	The site was being pumped.
Level reading date:	1958-12-19	Feet below surface:	103.70
Feet to sea level:	Not Reported	Note:	The site was being pumped.
Level reading date:	1958-12-05	Feet below surface:	117.10
Feet to sea level:	Not Reported	Note:	The site was being pumped.
Level reading date:	1958-11-21	Feet below surface:	115.40
Feet to sea level:	Not Reported	Note:	The site was being pumped.
Level reading date:	1958-11-07	Feet below surface:	118.70
Feet to sea level:	Not Reported	Note:	The site was being pumped.
Level reading date:	1958-10-24	Feet below surface:	5.10
Feet to sea level:	Not Reported	Note:	Not Reported



## GEOCHECK® - PHYSICAL SETTING SOURCE MAP FINDINGS

Level reading date:	1958-10-17	Feet below surface:	114.40
Feet to sea level:	Not Reported	Note:	The site was being pumped.
Level reading date:	1958-10-10	Feet below surface:	121.80
Feet to sea level:	Not Reported	Note:	The site was being pumped.
Level reading date:	1958-10-03	Feet below surface:	119.40
Feet to sea level:	Not Reported	Note:	The site was being pumped.
Level reading date:	1958-09-26	Feet below surface:	118.80
Feet to sea level:	Not Reported	Note:	The site was being pumped.
Level reading date:	1958-09-19	Feet below surface:	122.10
Feet to sea level:	Not Reported	Note:	The site was being pumped.
Level reading date:	1958-09-13	Feet below surface:	118.40
Feet to sea level:	Not Reported	Note:	The site was being pumped.
Level reading date:	1958-09-05	Feet below surface:	124.80
Feet to sea level:	Not Reported	Note:	The site was being pumped.
Level reading date:	1958-08-29	Feet below surface:	125.80
Feet to sea level:	Not Reported	Note:	The site was being pumped.
Level reading date:	1958-08-22	Feet below surface:	122.80
Feet to sea level:	Not Reported	Note:	The site was being pumped.
Level reading date:	1958-08-16	Feet below surface:	16.40
Feet to sea level:	Not Reported	Note:	Not Reported
Level reading date:	1958-08-08	Feet below surface:	120.80
Feet to sea level:	Not Reported	Note:	The site was being pumped.
Level reading date:	1958-08-01	Feet below surface:	119.80
Feet to sea level:	Not Reported	Note:	The site was being pumped.
Level reading date:	1958-07-25	Feet below surface:	121.70
Feet to sea level:	Not Reported	Note:	The site was being pumped.
Level reading date:	1958-07-18	Feet below surface:	120.80
Feet to sea level:	Not Reported	Note:	The site was being pumped.
Level reading date:	1958-07-11	Feet below surface:	117.80
Feet to sea level:	Not Reported	Note:	The site was being pumped.
Level reading date:	1958-07-04	Feet below surface:	119.70
Feet to sea level:	Not Reported	Note:	The site was being pumped.
Level reading date:	1958-06-27	Feet below surface:	117.80
Feet to sea level:	Not Reported	Note:	The site was being pumped.
Level reading date:	1958-06-20	Feet below surface:	117.80
Feet to sea level:	Not Reported	Note:	The site was being pumped.
Level reading date:	1958-06-13	Feet below surface:	118.30
Feet to sea level:	Not Reported	Note:	The site was being pumped.
Level reading date:	1958-06-06	Feet below surface:	117.80
Feet to sea level:	Not Reported	Note:	The site was being pumped.
Level reading date:	1958-05-30	Feet below surface:	117.80
Feet to sea level:	Not Reported	Note:	The site was being pumped.

## GEOCHECK® - PHYSICAL SETTING SOURCE MAP FINDINGS

Level reading date:	1958-05-23	Feet below surface:	118.10
Feet to sea level:	Not Reported	Note:	The site was being pumped.
Level reading date:	1958-05-16	Feet below surface:	120.30
Feet to sea level:	Not Reported	Note:	The site was being pumped.
Level reading date:	1958-05-09	Feet below surface:	113.30
Feet to sea level:	Not Reported	Note:	The site was being pumped.
Level reading date:	1958-04-25	Feet below surface:	106.80
Feet to sea level:	Not Reported	Note:	The site was being pumped.
Level reading date:	1958-04-10	Feet below surface:	62.80
Feet to sea level:	Not Reported	Note:	Not Reported
Level reading date:	1958-03-29	Feet below surface:	62.80
Feet to sea level:	Not Reported	Note:	Not Reported
Level reading date:	1958-03-18	Feet below surface:	62.80
Feet to sea level:	Not Reported	Note:	Not Reported
Level reading date:	1958-03-14	Feet below surface:	62.80
Feet to sea level:	Not Reported	Note:	Not Reported
Level reading date:	1958-02-21	Feet below surface:	62.80
Feet to sea level:	Not Reported	Note:	Not Reported
Level reading date:	1958-02-07	Feet below surface:	107.80
Feet to sea level:	Not Reported	Note:	The site was being pumped.
Level reading date:	1958-01-24	Feet below surface:	108.60
Feet to sea level:	Not Reported	Note:	The site was being pumped.
Level reading date:	1958-01-13	Feet below surface:	108.10
Feet to sea level:	Not Reported	Note:	The site was being pumped.
Level reading date:	1957-12-27	Feet below surface:	62.80
Feet to sea level:	Not Reported	Note:	Not Reported
Level reading date:	1957-12-13	Feet below surface:	62.80
Feet to sea level:	Not Reported	Note:	Not Reported
Level reading date:	1957-11-29	Feet below surface:	117.10
Feet to sea level:	Not Reported	Note:	The site was being pumped.
Level reading date:	1957-11-15	Feet below surface:	62.80
Feet to sea level:	Not Reported	Note:	Not Reported
Level reading date:	1957-11-01	Feet below surface:	115.60
Feet to sea level:	Not Reported	Note:	The site was being pumped.
Level reading date:	1957-10-18	Feet below surface:	62.80
Feet to sea level:	Not Reported	Note:	Not Reported
Level reading date:	1957-10-04	Feet below surface:	125.80
Feet to sea level:	Not Reported	Note:	The site was being pumped.
Level reading date:	1957-09-28	Feet below surface:	125.30
Feet to sea level:	Not Reported	Note:	The site was being pumped.
Level reading date:	1957-09-20	Feet below surface:	124.80
Feet to sea level:	Not Reported	Note:	The site was being pumped.

## GEOCHECK® - PHYSICAL SETTING SOURCE MAP FINDINGS

Level reading date:	1957-09-13	Feet below surface:	124.30
Feet to sea level:	Not Reported	Note:	The site was being pumped.
Level reading date:	1957-09-06	Feet below surface:	126.30
Feet to sea level:	Not Reported	Note:	The site was being pumped.
Level reading date:	1957-08-30	Feet below surface:	127.30
Feet to sea level:	Not Reported	Note:	The site was being pumped.
Level reading date:	1957-08-25	Feet below surface:	29.80
Feet to sea level:	Not Reported	Note:	Not Reported
Level reading date:	1957-08-23	Feet below surface:	127.60
Feet to sea level:	Not Reported	Note:	The site was being pumped.
Level reading date:	1957-08-16	Feet below surface:	126.30
Feet to sea level:	Not Reported	Note:	The site was being pumped.
Level reading date:	1957-08-09	Feet below surface:	126.10
Feet to sea level:	Not Reported	Note:	The site was being pumped.
Level reading date:	1957-08-02	Feet below surface:	125.80
Feet to sea level:	Not Reported	Note:	The site was being pumped.
Level reading date:	1957-07-26	Feet below surface:	126.30
Feet to sea level:	Not Reported	Note:	The site was being pumped.
Level reading date:	1957-07-19	Feet below surface:	125.60
Feet to sea level:	Not Reported	Note:	The site was being pumped.
Level reading date:	1957-07-12	Feet below surface:	124.30
Feet to sea level:	Not Reported	Note:	The site was being pumped.
Level reading date:	1957-07-05	Feet below surface:	124.30
Feet to sea level:	Not Reported	Note:	The site was being pumped.
Level reading date:	1957-06-29	Feet below surface:	107.80
Feet to sea level:	Not Reported	Note:	The site was being pumped.
Level reading date:	1957-06-28	Feet below surface:	124.30
Feet to sea level:	Not Reported	Note:	The site was being pumped.
Level reading date:	1957-06-21	Feet below surface:	52.60
Feet to sea level:	Not Reported	Note:	Not Reported
Level reading date:	1957-06-12	Feet below surface:	117.10
Feet to sea level:	Not Reported	Note:	The site was being pumped.
Level reading date:	1957-05-25	Feet below surface:	116.10
Feet to sea level:	Not Reported	Note:	The site was being pumped.
Level reading date:	1957-05-10	Feet below surface:	113.60
Feet to sea level:	Not Reported	Note:	The site was being pumped.
Level reading date:	1957-05-01	Feet below surface:	78.80
Feet to sea level:	Not Reported	Note:	The site was being pumped.
Level reading date:	1957-04-26	Feet below surface:	108.60
Feet to sea level:	Not Reported	Note:	The site was being pumped.
Level reading date:	1957-04-12	Feet below surface:	112.60
Feet to sea level:	Not Reported	Note:	The site was being pumped.

## GEOCHECK® - PHYSICAL SETTING SOURCE MAP FINDINGS

Level reading date:	1957-04-01	Feet below surface:	106.40
Feet to sea level:	Not Reported	Note:	The site was being pumped.
Level reading date:	1957-01-04	Feet below surface:	118.10
Feet to sea level:	Not Reported	Note:	The site was being pumped.
Level reading date:	1956-12-14	Feet below surface:	117.30
Feet to sea level:	Not Reported	Note:	The site was being pumped.
Level reading date:	1956-11-30	Feet below surface:	120.80
Feet to sea level:	Not Reported	Note:	The site was being pumped.
Level reading date:	1956-11-16	Feet below surface:	119.80
Feet to sea level:	Not Reported	Note:	The site was being pumped.
Level reading date:	1956-11-02	Feet below surface:	121.10
Feet to sea level:	Not Reported	Note:	The site was being pumped.
Level reading date:	1956-10-19	Feet below surface:	121.30
Feet to sea level:	Not Reported	Note:	The site was being pumped.
Level reading date:	1956-10-05	Feet below surface:	2.80
Feet to sea level:	Not Reported	Note:	Not Reported
Level reading date:	1956-09-21	Feet below surface:	121.10
Feet to sea level:	Not Reported	Note:	The site was being pumped.
Level reading date:	1956-09-07	Feet below surface:	119.80
Feet to sea level:	Not Reported	Note:	The site was being pumped.
Level reading date:	1956-08-24	Feet below surface:	120.00
Feet to sea level:	Not Reported	Note:	The site was being pumped.
Level reading date:	1956-08-10	Feet below surface:	119.60
Feet to sea level:	Not Reported	Note:	The site was being pumped.
Level reading date:	1956-07-27	Feet below surface:	90.30
Feet to sea level:	Not Reported	Note:	The site was being pumped.
Level reading date:	1956-07-13	Feet below surface:	114.50
Feet to sea level:	Not Reported	Note:	The site was being pumped.
Level reading date:	1956-06-29	Feet below surface:	114.50
Feet to sea level:	Not Reported	Note:	The site was being pumped.
Level reading date:	1956-06-15	Feet below surface:	115.00
Feet to sea level:	Not Reported	Note:	The site was being pumped.
Level reading date:	1956-06-05	Feet below surface:	113.70
Feet to sea level:	Not Reported	Note:	The site was being pumped.
Level reading date:	1953-06-02	Feet below surface:	7.90
Feet to sea level:	Not Reported	Note:	The site was being pumped.
Level reading date:	1953-05-01	Feet below surface:	57.60
Feet to sea level:	Not Reported	Note:	Not Reported
Level reading date:	1953-04-01	Feet below surface:	11.40
Feet to sea level:	Not Reported	Note:	The site was being pumped.
Level reading date:	1953-03-02	Feet below surface:	62.20
Feet to sea level:	Not Reported	Note:	Not Reported

## GEOCHECK® - PHYSICAL SETTING SOURCE MAP FINDINGS

Level reading date:	1953-02-02	Feet below surface:	25.20
Feet to sea level:	Not Reported	Note:	The site was being pumped.
Level reading date:	1953-01-05	Feet below surface:	69.10
Feet to sea level:	Not Reported	Note:	Not Reported
Level reading date:	1952-12-01	Feet below surface:	62.20
Feet to sea level:	Not Reported	Note:	Not Reported
Level reading date:	1952-09-02	Feet below surface:	6.70
Feet to sea level:	Not Reported	Note:	The site was being pumped.
Level reading date:	1952-08-01	Feet below surface:	9.00
Feet to sea level:	Not Reported	Note:	The site was being pumped.
Level reading date:	1952-07-02	Feet below surface:	9.00
Feet to sea level:	Not Reported	Note:	The site was being pumped.
Level reading date:	1952-06-04	Feet below surface:	6.70
Feet to sea level:	Not Reported	Note:	The site was being pumped.
Level reading date:	1952-05-01	Feet below surface:	69.10
Feet to sea level:	Not Reported	Note:	Not Reported
Level reading date:	1952-04-01	Feet below surface:	6.70
Feet to sea level:	Not Reported	Note:	The site was being pumped.
Level reading date:	1952-03-03	Feet below surface:	62.20
Feet to sea level:	Not Reported	Note:	Not Reported
Level reading date:	1952-02-01	Feet below surface:	67.90
Feet to sea level:	Not Reported	Note:	Not Reported
Level reading date:	1952-01-02	Feet below surface:	57.60
Feet to sea level:	Not Reported	Note:	Not Reported
Level reading date:	1951-12-03	Feet below surface:	4.40
Feet to sea level:	Not Reported	Note:	The site was being pumped.
Level reading date:	1951-11-01	Feet below surface:	4.40
Feet to sea level:	Not Reported	Note:	The site was being pumped.
Level reading date:	1951-10-01	Feet below surface:	6.70
Feet to sea level:	Not Reported	Note:	The site was being pumped.
Level reading date:	1951-09-18	Feet below surface:	5.60
Feet to sea level:	Not Reported	Note:	The site was being pumped.
Level reading date:	1951-08-01	Feet below surface:	6.70
Feet to sea level:	Not Reported	Note:	The site was being pumped.
Level reading date:	1951-07-02	Feet below surface:	9.00
Feet to sea level:	Not Reported	Note:	The site was being pumped.
Level reading date:	1951-06-01	Feet below surface:	9.00
Feet to sea level:	Not Reported	Note:	The site was being pumped.
Level reading date:	1951-05-01	Feet below surface:	63.30
Feet to sea level:	Not Reported	Note:	Not Reported
Level reading date:	1951-04-02	Feet below surface:	9.00
Feet to sea level:	Not Reported	Note:	The site was being pumped.

## GEOCHECK® - PHYSICAL SETTING SOURCE MAP FINDINGS

Level reading date:	1951-03-01	Feet below surface:	71.50
Feet to sea level:	Not Reported	Note:	Not Reported
Level reading date:	1951-02-01	Feet below surface:	73.70
Feet to sea level:	Not Reported	Note:	Not Reported
Level reading date:	1951-01-02	Feet below surface:	64.50
Feet to sea level:	Not Reported	Note:	Not Reported
Level reading date:	1950-12-01	Feet below surface:	69.00
Feet to sea level:	Not Reported	Note:	Not Reported
Level reading date:	1950-11-01	Feet below surface:	7.90
Feet to sea level:	Not Reported	Note:	The site was being pumped.
Level reading date:	1950-10-02	Feet below surface:	7.90
Feet to sea level:	Not Reported	Note:	The site was being pumped.
Level reading date:	1950-09-01	Feet below surface:	7.90
Feet to sea level:	Not Reported	Note:	The site was being pumped.
Level reading date:	1950-08-01	Feet below surface:	50.60
Feet to sea level:	Not Reported	Note:	Not Reported
Level reading date:	1950-07-14	Feet below surface:	9.00
Feet to sea level:	Not Reported	Note:	The site was being pumped.
Level reading date:	1950-06-01	Feet below surface:	10.20
Feet to sea level:	Not Reported	Note:	The site was being pumped.
Level reading date:	1950-05-01	Feet below surface:	6.70
Feet to sea level:	Not Reported	Note:	The site was being pumped.
Level reading date:	1950-04-14	Feet below surface:	6.70
Feet to sea level:	Not Reported	Note:	The site was being pumped.
Level reading date:	1950-03-01	Feet below surface:	91.00
Feet to sea level:	Not Reported	Note:	Not Reported

**AI233**  
**West**  
**1/2 - 1 Mile**  
**Lower**

**CA WELLS      CADDW0000004249**

Well ID:	3310031-103	Well Type:	MUNICIPAL
Source:	Department of Health Services		
Other Name:	WARREN WELL 04 - DESTROYED		
GAMA PFAS Testing:	Not Reported		
Groundwater Quality Data:	<a href="https://gamagroundwater.waterboards.ca.gov/gama/gamamap/public/GamaDataDisplay.asp?dataset=DHS&amp;samp_date=&amp;global_id=&amp;assigned_name=3310031-103&amp;store_num=">https://gamagroundwater.waterboards.ca.gov/gama/gamamap/public/GamaDataDisplay.asp?dataset=DHS&amp;samp_date=&amp;global_id=&amp;assigned_name=3310031-103&amp;store_num=</a>		
GeoTracker Data:	Not Reported		

**AO234**  
**WNW**  
**1/2 - 1 Mile**  
**Lower**

**CA WELLS      CADWR0000008023**

Well ID:	01S04W22A005S	Well Type:	UNK
Source:	Department of Water Resources		

## GEOCHECK® - PHYSICAL SETTING SOURCE MAP FINDINGS

Other Name:	01S04W22A005S	GAMA PFAS Testing:	Not Reported
Groundwater Quality Data:	https://gamagroundwater.waterboards.ca.gov/gama/gamamap/public/GamaDataDisplay.asp?dataset=DWR&samp_date=&global_id=&assigned_name=01S04W22A005S&store_num=		
GeoTracker Data:	Not Reported		

**235  
SE  
1/2 - 1 Mile  
Higher**

**CA WELLS      CADWR0000010603**

Well ID:	01S04W24P001S	Well Type:	UNK
Source:	Department of Water Resources		
Other Name:	01S04W24P001S	GAMA PFAS Testing:	Not Reported
Groundwater Quality Data:	https://gamagroundwater.waterboards.ca.gov/gama/gamamap/public/GamaDataDisplay.asp?dataset=DWR&samp_date=&global_id=&assigned_name=01S04W24P001S&store_num=		
GeoTracker Data:	Not Reported		

**AP236  
East  
1/2 - 1 Mile  
Higher**

**CA WELLS      CAPFAS000000237**

Well ID:	3610013-032	Well Type:	MUNICIPAL
Source:	Department of Health Services		
Other Name:	MOUNTAIN VIEW WELL 6	GAMA PFAS Testing:	Yes
Groundwater Quality Data:	https://gamagroundwater.waterboards.ca.gov/gama/gamamap/public/GamaDataDisplay.asp?dataset=DHS&samp_date=&global_id=&assigned_name=3610013-032&store_num=		
GeoTracker Data:	Not Reported		

**AP237  
East  
1/2 - 1 Mile  
Higher**

**CA WELLS      CADDW0000011667**

Well ID:	3610013-032	Well Type:	MUNICIPAL
Source:	Department of Health Services		
Other Name:	MOUNTAIN VIEW WELL 6	GAMA PFAS Testing:	Not Reported
Groundwater Quality Data:	https://gamagroundwater.waterboards.ca.gov/gama/gamamap/public/GamaDataDisplay.asp?dataset=DHS&samp_date=&global_id=&assigned_name=3610013-032&store_num=		
GeoTracker Data:	Not Reported		

**238  
SSE  
1/2 - 1 Mile  
Higher**

**FED USGS      USGS40000140372**

Organization ID:	USGS-CA		
Organization Name:	USGS California Water Science Center		
Monitor Location:	001S004W25D001S	Type:	Well
Description:	Not Reported	HUC:	18070203
Drainage Area:	Not Reported	Drainage Area Units:	Not Reported
Contrib Drainage Area:	Not Reported	Contrib Drainage Area Unts:	Not Reported
Aquifer:	California Coastal Basin aquifers		
Formation Type:	Not Reported	Aquifer Type:	Not Reported

## GEOCHECK® - PHYSICAL SETTING SOURCE MAP FINDINGS

Construction Date:	Not Reported	Well Depth:	635
Well Depth Units:	ft	Well Hole Depth:	Not Reported
Well Hole Depth Units:	Not Reported		

**AQ239**  
**SSW**  
**1/2 - 1 Mile**  
**Lower**

**FED USGS      USGS40000140353**

Organization ID:	USGS-CA	Type:	Well
Organization Name:	USGS California Water Science Center	HUC:	18070203
Monitor Location:	001S004W26C001S	Drainage Area Units:	Not Reported
Description:	Not Reported	Contrib Drainage Area Unts:	Not Reported
Drainage Area:	Not Reported	Aquifer Type:	Not Reported
Contrib Drainage Area:	Not Reported	Well Depth:	608
Aquifer:	California Coastal Basin aquifers	Well Hole Depth:	608
Formation Type:	Not Reported		
Construction Date:	19010101		
Well Depth Units:	ft		
Well Hole Depth Units:	ft		

**AM240**  
**West**  
**1/2 - 1 Mile**  
**Lower**

**CA WELLS      CADWR0000022355**

Well ID:	01S04W22H003S	Well Type:	UNK
Source:	Department of Water Resources		
Other Name:	01S04W22H003S	GAMA PFAS Testing:	Not Reported
Groundwater Quality Data:	<a href="https://gamagroundwater.waterboards.ca.gov/gama/gamamap/public/GamaDataDisplay.asp?dataset=DWR&amp;samp_date=&amp;global_id=&amp;assigned_name=01S04W22H003S&amp;store_num=">https://gamagroundwater.waterboards.ca.gov/gama/gamamap/public/GamaDataDisplay.asp?dataset=DWR&amp;samp_date=&amp;global_id=&amp;assigned_name=01S04W22H003S&amp;store_num=</a>		
GeoTracker Data:	Not Reported		

**AI241**  
**West**  
**1/2 - 1 Mile**  
**Lower**

**CA WELLS      CADWR0000010293**

Well ID:	01S04W22H002S	Well Type:	UNK
Source:	Department of Water Resources		
Other Name:	01S04W22H002S	GAMA PFAS Testing:	Not Reported
Groundwater Quality Data:	<a href="https://gamagroundwater.waterboards.ca.gov/gama/gamamap/public/GamaDataDisplay.asp?dataset=DWR&amp;samp_date=&amp;global_id=&amp;assigned_name=01S04W22H002S&amp;store_num=">https://gamagroundwater.waterboards.ca.gov/gama/gamamap/public/GamaDataDisplay.asp?dataset=DWR&amp;samp_date=&amp;global_id=&amp;assigned_name=01S04W22H002S&amp;store_num=</a>		
GeoTracker Data:	Not Reported		

**AJ242**  
**West**  
**1/2 - 1 Mile**  
**Lower**

**CA WELLS      CADWR0000037734**

Well ID:	01S04W22H004S	Well Type:	UNK
Source:	Department of Water Resources		
Other Name:	01S04W22H004S	GAMA PFAS Testing:	Not Reported
Groundwater Quality Data:	<a href="https://gamagroundwater.waterboards.ca.gov/gama/gamamap/public/GamaDataDisplay.asp?dataset=DWR&amp;samp_date=&amp;global_id=&amp;assigned_name=01S04W22H004S&amp;store_num=">https://gamagroundwater.waterboards.ca.gov/gama/gamamap/public/GamaDataDisplay.asp?dataset=DWR&amp;samp_date=&amp;global_id=&amp;assigned_name=01S04W22H004S&amp;store_num=</a>		



## GEOCHECK® - PHYSICAL SETTING SOURCE MAP FINDINGS

GeoTracker Data: Not Reported

**AP243**  
ENE  
1/2 - 1 Mile  
Lower

**CA WELLS    CADDW0000022834**

Well ID:	3610013-006	Well Type:	MUNICIPAL
Source:	Department of Health Services		
Other Name:	MT. VIEW 02 - Inactive	GAMA PFAS Testing:	Not Reported
Groundwater Quality Data:	<a href="https://gamagroundwater.waterboards.ca.gov/gama/gamamap/public/GamaDataDisplay.asp?dataset=DHS&amp;samp_date=&amp;global_id=&amp;assigned_name=3610013-006&amp;store_num=">https://gamagroundwater.waterboards.ca.gov/gama/gamamap/public/GamaDataDisplay.asp?dataset=DHS&amp;samp_date=&amp;global_id=&amp;assigned_name=3610013-006&amp;store_num=</a>		
GeoTracker Data:	Not Reported		

**AP244**  
East  
1/2 - 1 Mile  
Higher

**CA WELLS    CADDW0000003811**

Well ID:	3610013-024	Well Type:	MUNICIPAL
Source:	Department of Health Services		
Other Name:	MOUNTAIN VIEW WELL 05	GAMA PFAS Testing:	Not Reported
Groundwater Quality Data:	<a href="https://gamagroundwater.waterboards.ca.gov/gama/gamamap/public/GamaDataDisplay.asp?dataset=DHS&amp;samp_date=&amp;global_id=&amp;assigned_name=3610013-024&amp;store_num=">https://gamagroundwater.waterboards.ca.gov/gama/gamamap/public/GamaDataDisplay.asp?dataset=DHS&amp;samp_date=&amp;global_id=&amp;assigned_name=3610013-024&amp;store_num=</a>		
GeoTracker Data:	Not Reported		

**AP245**  
East  
1/2 - 1 Mile  
Higher

**CA WELLS    CAPFAS000001124**

Well ID:	3610013-024	Well Type:	MUNICIPAL
Source:	Department of Health Services		
Other Name:	MOUNTAIN VIEW WELL 05	GAMA PFAS Testing:	Yes
Groundwater Quality Data:	<a href="https://gamagroundwater.waterboards.ca.gov/gama/gamamap/public/GamaDataDisplay.asp?dataset=DHS&amp;samp_date=&amp;global_id=&amp;assigned_name=3610013-024&amp;store_num=">https://gamagroundwater.waterboards.ca.gov/gama/gamamap/public/GamaDataDisplay.asp?dataset=DHS&amp;samp_date=&amp;global_id=&amp;assigned_name=3610013-024&amp;store_num=</a>		
GeoTracker Data:	Not Reported		

**AK246**  
SSE  
1/2 - 1 Mile  
Higher

**CA WELLS    CADDW0000022135**

Well ID:	3600155-002	Well Type:	MUNICIPAL
Source:	Department of Health Services		
Other Name:	WELL 2	GAMA PFAS Testing:	Not Reported
Groundwater Quality Data:	<a href="https://gamagroundwater.waterboards.ca.gov/gama/gamamap/public/GamaDataDisplay.asp?dataset=DHS&amp;samp_date=&amp;global_id=&amp;assigned_name=3600155-002&amp;store_num=">https://gamagroundwater.waterboards.ca.gov/gama/gamamap/public/GamaDataDisplay.asp?dataset=DHS&amp;samp_date=&amp;global_id=&amp;assigned_name=3600155-002&amp;store_num=</a>		
GeoTracker Data:	Not Reported		

## GEOCHECK® - PHYSICAL SETTING SOURCE MAP FINDINGS

Map ID  
Direction  
Distance  
Elevation

Database      EDR ID Number

**AK247**  
**SSE**  
**1/2 - 1 Mile**  
**Higher**

**CA WELLS      CADDW0000015891**

Well ID:	3600152-003	Well Type:	MUNICIPAL
Source:	Department of Health Services		
Other Name:	ANDERSON WELL 3	GAMA PFAS Testing:	Not Reported
Groundwater Quality Data:	https://gamagroundwater.waterboards.ca.gov/gama/gamamap/public/GamaDataDisplay.asp?dataset=DHS&samp_date=&global_id=&assigned_name=3600152-003&store_num=		
GeoTracker Data:	Not Reported		

**AR248**  
**NNE**  
**1/2 - 1 Mile**  
**Higher**

**FED USGS      USGS40000140797**

Organization ID:	USGS-CA		
Organization Name:	USGS California Water Science Center		
Monitor Location:	001S004W14H001S	Type:	Well
Description:	Not Reported	HUC:	18070203
Drainage Area:	Not Reported	Drainage Area Units:	Not Reported
Contrib Drainage Area:	Not Reported	Contrib Drainage Area Unts:	Not Reported
Aquifer:	California Coastal Basin aquifers		
Formation Type:	Not Reported	Aquifer Type:	Not Reported
Construction Date:	19450101	Well Depth:	136
Well Depth Units:	ft	Well Hole Depth:	150
Well Hole Depth Units:	ft		

**AO249**  
**WNW**  
**1/2 - 1 Mile**  
**Lower**

**CA WELLS      CAUSGSN00018148**

Well ID:	USGS-340437117164301	Well Type:	UNK
Source:	United States Geological Survey		
Other Name:	USGS-340437117164301	GAMA PFAS Testing:	Not Reported
Groundwater Quality Data:	https://gamagroundwater.waterboards.ca.gov/gama/gamamap/public/GamaDataDisplay.asp?dataset=USGSNEW&samp_date=&global_id=&assigned_name=USGS-340437117164301&store_num=		
GeoTracker Data:	Not Reported		

**AS250**  
**West**  
**1/2 - 1 Mile**  
**Lower**

**CA WELLS      CADWR0000027471**

Well ID:	01S04W22A006S	Well Type:	UNK
Source:	Department of Water Resources		
Other Name:	01S04W22A006S	GAMA PFAS Testing:	Not Reported
Groundwater Quality Data:	https://gamagroundwater.waterboards.ca.gov/gama/gamamap/public/GamaDataDisplay.asp?dataset=DWR&samp_date=&global_id=&assigned_name=01S04W22A006S&store_num=		
GeoTracker Data:	Not Reported		

# GEOCHECK® - PHYSICAL SETTING SOURCE MAP FINDINGS

Map ID  
Direction  
Distance  
Elevation

Database      EDR ID Number

**AR251**  
**NNE**  
**1/2 - 1 Mile**  
**Higher**

**CA WELLS      CADWR9000006702**

State Well #:	01S04W13E002S	Station ID:	2355
Well Name:	Not Reported	Basin Name:	San Bernardino
Well Use:	Unknown	Well Type:	Unknown
Well Depth:	0	Well Completion Rpt #:	Not Reported

**AO252**  
**WNW**  
**1/2 - 1 Mile**  
**Lower**

**FED USGS      USGS40000140659**

Organization ID:	USGS-CA	Type:	Well
Organization Name:	USGS California Water Science Center	HUC:	18070203
Monitor Location:	001S004W22A005S	Drainage Area Units:	Not Reported
Description:	Not Reported	Contrib Drainage Area Unts:	Not Reported
Drainage Area:	Not Reported	Aquifer:	California Coastal Basin aquifers
Contrib Drainage Area:	Not Reported	Formation Type:	Not Reported
Aquifer:	California Coastal Basin aquifers	Construction Date:	19530101
Formation Type:	Not Reported	Well Depth Units:	ft
Construction Date:	19530101	Well Hole Depth:	108
Well Depth Units:	ft		
Well Hole Depth Units:	ft		

Ground water levels,Number of Measurements:	1	Level reading date:	1953-10-22
Feet below surface:	40.00	Feet to sea level:	Not Reported
Note:	Not Reported		

**253**  
**NE**  
**1/2 - 1 Mile**  
**Higher**

**FED USGS      USGS40000140726**

Organization ID:	USGS-CA	Type:	Well
Organization Name:	USGS California Water Science Center	HUC:	18070203
Monitor Location:	001S004W13Q001S	Drainage Area Units:	Not Reported
Description:	Not Reported	Contrib Drainage Area Unts:	Not Reported
Drainage Area:	Not Reported	Aquifer:	California Coastal Basin aquifers
Contrib Drainage Area:	Not Reported	Formation Type:	Not Reported
Aquifer:	California Coastal Basin aquifers	Construction Date:	19000101
Formation Type:	Not Reported	Well Depth:	587
Construction Date:	19000101	Well Hole Depth:	587
Well Depth Units:	ft		
Well Hole Depth Units:	ft		

## GEOCHECK® - PHYSICAL SETTING SOURCE MAP FINDINGS

Map ID  
 Direction  
 Distance  
 Elevation

Database      EDR ID Number

**254**  
**North**  
**1/2 - 1 Mile**  
**Lower**

**FED USGS      USGS40000140800**

Organization ID:	USGS-CA		
Organization Name:	USGS California Water Science Center		
Monitor Location:	001S004W14G001S	Type:	Well
Description:	Not Reported	HUC:	18070203
Drainage Area:	Not Reported	Drainage Area Units:	Not Reported
Contrib Drainage Area:	Not Reported	Contrib Drainage Area Unts:	Not Reported
Aquifer:	California Coastal Basin aquifers		
Formation Type:	Not Reported	Aquifer Type:	Not Reported
Construction Date:	19420101	Well Depth:	110
Well Depth Units:	ft	Well Hole Depth:	115
Well Hole Depth Units:	ft		

**AT255**  
**SE**  
**1/2 - 1 Mile**  
**Higher**

**FED USGS      USGS40000140390**

Organization ID:	USGS-CA		
Organization Name:	USGS California Water Science Center		
Monitor Location:	001S004W25C001S	Type:	Well
Description:	Not Reported	HUC:	18070203
Drainage Area:	Not Reported	Drainage Area Units:	Not Reported
Contrib Drainage Area:	Not Reported	Contrib Drainage Area Unts:	Not Reported
Aquifer:	California Coastal Basin aquifers		
Formation Type:	Not Reported	Aquifer Type:	Not Reported
Construction Date:	19100101	Well Depth:	200
Well Depth Units:	ft	Well Hole Depth:	220
Well Hole Depth Units:	ft		

**AQ256**  
**SSW**  
**1/2 - 1 Mile**  
**Lower**

**FED USGS      USGS40000140354**

Organization ID:	USGS-CA		
Organization Name:	USGS California Water Science Center		
Monitor Location:	001S004W26C00AS	Type:	Well
Description:	Not Reported	HUC:	18070203
Drainage Area:	Not Reported	Drainage Area Units:	Not Reported
Contrib Drainage Area:	Not Reported	Contrib Drainage Area Unts:	Not Reported
Aquifer:	California Coastal Basin aquifers		
Formation Type:	Not Reported	Aquifer Type:	Not Reported
Construction Date:	19440101	Well Depth:	150
Well Depth Units:	ft	Well Hole Depth:	157
Well Hole Depth Units:	ft		

## GEOCHECK® - PHYSICAL SETTING SOURCE MAP FINDINGS

Map ID  
Direction  
Distance  
Elevation

Database      EDR ID Number

**AU257**  
**NNE**  
**1/2 - 1 Mile**  
**Higher**

**CA WELLS      CAUSGSN00004483**

Well ID:	USGS-340507117153301	Well Type:	UNK
Source:	United States Geological Survey		
Other Name:	USGS-340507117153301	GAMA PFAS Testing:	Not Reported
Groundwater Quality Data:	<a href="https://gamagroundwater.waterboards.ca.gov/gama/gamamap/public/GamaDataDisplay.asp?dataset=USGSNEW&amp;samp_date=&amp;global_id=&amp;assigned_name=USGS-340507117153301&amp;store_num=">https://gamagroundwater.waterboards.ca.gov/gama/gamamap/public/GamaDataDisplay.asp?dataset=USGSNEW&amp;samp_date=&amp;global_id=&amp;assigned_name=USGS-340507117153301&amp;store_num=</a>		
GeoTracker Data:	Not Reported		

**AV258**  
**SSE**  
**1/2 - 1 Mile**  
**Higher**

**CA WELLS      CADDW0000013805**

Well ID:	3600152-004	Well Type:	MUNICIPAL
Source:	Department of Health Services		
Other Name:	ANDERSON WELL 4	GAMA PFAS Testing:	Not Reported
Groundwater Quality Data:	<a href="https://gamagroundwater.waterboards.ca.gov/gama/gamamap/public/GamaDataDisplay.asp?dataset=DHS&amp;samp_date=&amp;global_id=&amp;assigned_name=3600152-004&amp;store_num=">https://gamagroundwater.waterboards.ca.gov/gama/gamamap/public/GamaDataDisplay.asp?dataset=DHS&amp;samp_date=&amp;global_id=&amp;assigned_name=3600152-004&amp;store_num=</a>		
GeoTracker Data:	Not Reported		

**AT259**  
**SE**  
**1/2 - 1 Mile**  
**Higher**

**CA WELLS      CAUSGSN00000777**

Well ID:	USGS-340346117151601	Well Type:	UNK
Source:	United States Geological Survey		
Other Name:	USGS-340346117151601	GAMA PFAS Testing:	Not Reported
Groundwater Quality Data:	<a href="https://gamagroundwater.waterboards.ca.gov/gama/gamamap/public/GamaDataDisplay.asp?dataset=USGSNEW&amp;samp_date=&amp;global_id=&amp;assigned_name=USGS-340346117151601&amp;store_num=">https://gamagroundwater.waterboards.ca.gov/gama/gamamap/public/GamaDataDisplay.asp?dataset=USGSNEW&amp;samp_date=&amp;global_id=&amp;assigned_name=USGS-340346117151601&amp;store_num=</a>		
GeoTracker Data:	Not Reported		

**AU260**  
**NNE**  
**1/2 - 1 Mile**  
**Higher**

**FED USGS      USGS40000140796**

Organization ID:	USGS-CA		
Organization Name:	USGS California Water Science Center		
Monitor Location:	001S004W13E002S	Type:	Well
Description:	Not Reported	HUC:	18070203
Drainage Area:	Not Reported	Drainage Area Units:	Not Reported
Contrib Drainage Area:	Not Reported	Contrib Drainage Area Unts:	Not Reported
Aquifer:	California Coastal Basin aquifers		
Formation Type:	Not Reported	Aquifer Type:	Not Reported
Construction Date:	19040101	Well Depth:	284
Well Depth Units:	ft	Well Hole Depth:	300
Well Hole Depth Units:	ft		

## GEOCHECK® - PHYSICAL SETTING SOURCE MAP FINDINGS

Ground water levels, Number of Measurements:	2	Level reading date:	1945-01-05
Feet below surface:	12.40	Feet to sea level:	Not Reported
Note:	Not Reported		
Level reading date:	1939-08-22	Feet below surface:	14.30
Feet to sea level:	Not Reported	Note:	Not Reported

**AU261**  
**NNE**  
**1/2 - 1 Mile**  
**Higher**

**CA WELLS      CADWR0000024908**

Well ID:	01S04W13E002S	Well Type:	UNK
Source:	Department of Water Resources		
Other Name:	01S04W13E002S	GAMA PFAS Testing:	Not Reported
Groundwater Quality Data:	<a href="https://gamagroundwater.waterboards.ca.gov/gama/gamamap/public/GamaDataDisplay.asp?dataset=DWR&amp;samp_date=&amp;global_id=&amp;assigned_name=01S04W13E002S&amp;store_num=">https://gamagroundwater.waterboards.ca.gov/gama/gamamap/public/GamaDataDisplay.asp?dataset=DWR&amp;samp_date=&amp;global_id=&amp;assigned_name=01S04W13E002S&amp;store_num=</a>		
GeoTracker Data:	Not Reported		

**AW262**  
**NNE**  
**1/2 - 1 Mile**  
**Higher**

**CA WELLS      CADDW0000006130**

Well ID:	3310031-112	Well Type:	MUNICIPAL
Source:	Department of Health Services		
Other Name:	GAGE WELL 92-2	GAMA PFAS Testing:	Not Reported
Groundwater Quality Data:	<a href="https://gamagroundwater.waterboards.ca.gov/gama/gamamap/public/GamaDataDisplay.asp?dataset=DHS&amp;samp_date=&amp;global_id=&amp;assigned_name=3310031-112&amp;store_num=">https://gamagroundwater.waterboards.ca.gov/gama/gamamap/public/GamaDataDisplay.asp?dataset=DHS&amp;samp_date=&amp;global_id=&amp;assigned_name=3310031-112&amp;store_num=</a>		
GeoTracker Data:	Not Reported		

**AW263**  
**NNE**  
**1/2 - 1 Mile**  
**Higher**

**CA WELLS      CAPFAS000000434**

Well ID:	3310031-112	Well Type:	MUNICIPAL
Source:	Department of Health Services		
Other Name:	GAGE WELL 92-2	GAMA PFAS Testing:	Yes
Groundwater Quality Data:	<a href="https://gamagroundwater.waterboards.ca.gov/gama/gamamap/public/GamaDataDisplay.asp?dataset=DHS&amp;samp_date=&amp;global_id=&amp;assigned_name=3310031-112&amp;store_num=">https://gamagroundwater.waterboards.ca.gov/gama/gamamap/public/GamaDataDisplay.asp?dataset=DHS&amp;samp_date=&amp;global_id=&amp;assigned_name=3310031-112&amp;store_num=</a>		
GeoTracker Data:	Not Reported		

**AN264**  
**SE**  
**1/2 - 1 Mile**  
**Higher**

**FED USGS      USGS40000140425**

Organization ID:	USGS-CA		
Organization Name:	USGS California Water Science Center		
Monitor Location:	001S004W24P001S	Type:	Well
Description:	Not Reported	HUC:	18070203
Drainage Area:	Not Reported	Drainage Area Units:	Not Reported
Contrib Drainage Area:	Not Reported	Contrib Drainage Area Unts:	Not Reported
Aquifer:	California Coastal Basin aquifers		

## GEOCHECK® - PHYSICAL SETTING SOURCE MAP FINDINGS

Formation Type:	Not Reported	Aquifer Type:	Not Reported
Construction Date:	19120101	Well Depth:	516
Well Depth Units:	ft	Well Hole Depth:	516
Well Hole Depth Units:	ft		

**AV265**  
**SSE**  
**1/2 - 1 Mile**  
**Higher**

**CA WELLS    CADDW0000010595**

Well ID:	3600152-002	Well Type:	MUNICIPAL
Source:	Department of Health Services		
Other Name:	ANDERSON WELL 2	GAMA PFAS Testing:	Not Reported
Groundwater Quality Data:	<a href="https://gamagroundwater.waterboards.ca.gov/gama/gamamap/public/GamaDataDisplay.asp?dataset=DHS&amp;samp_date=&amp;global_id=&amp;assigned_name=3600152-002&amp;store_num=">https://gamagroundwater.waterboards.ca.gov/gama/gamamap/public/GamaDataDisplay.asp?dataset=DHS&amp;samp_date=&amp;global_id=&amp;assigned_name=3600152-002&amp;store_num=</a>		
GeoTracker Data:	Not Reported		

**AN266**  
**SE**  
**1/2 - 1 Mile**  
**Higher**

**CA WELLS    CAUSGSN00012169**

Well ID:	USGS-340353117150601	Well Type:	UNK
Source:	United States Geological Survey		
Other Name:	USGS-340353117150601	GAMA PFAS Testing:	Not Reported
Groundwater Quality Data:	<a href="https://gamagroundwater.waterboards.ca.gov/gama/gamamap/public/GamaDataDisplay.asp?dataset=USGSNEW&amp;samp_date=&amp;global_id=&amp;assigned_name=USGS-340353117150601&amp;store_num=">https://gamagroundwater.waterboards.ca.gov/gama/gamamap/public/GamaDataDisplay.asp?dataset=USGSNEW&amp;samp_date=&amp;global_id=&amp;assigned_name=USGS-340353117150601&amp;store_num=</a>		
GeoTracker Data:	Not Reported		

**AX267**  
**NE**  
**1/2 - 1 Mile**  
**Higher**

**CA WELLS    CADWR0000012322**

Well ID:	01S04W13L001S	Well Type:	UNK
Source:	Department of Water Resources		
Other Name:	01S04W13L001S	GAMA PFAS Testing:	Not Reported
Groundwater Quality Data:	<a href="https://gamagroundwater.waterboards.ca.gov/gama/gamamap/public/GamaDataDisplay.asp?dataset=DWR&amp;samp_date=&amp;global_id=&amp;assigned_name=01S04W13L001S&amp;store_num=">https://gamagroundwater.waterboards.ca.gov/gama/gamamap/public/GamaDataDisplay.asp?dataset=DWR&amp;samp_date=&amp;global_id=&amp;assigned_name=01S04W13L001S&amp;store_num=</a>		
GeoTracker Data:	Not Reported		

**AX268**  
**NE**  
**1/2 - 1 Mile**  
**Higher**

**CA WELLS    CADWR0000035691**

Well ID:	01S04W13L002S	Well Type:	UNK
Source:	Department of Water Resources		
Other Name:	01S04W13L002S	GAMA PFAS Testing:	Not Reported
Groundwater Quality Data:	<a href="https://gamagroundwater.waterboards.ca.gov/gama/gamamap/public/GamaDataDisplay.asp?dataset=DWR&amp;samp_date=&amp;global_id=&amp;assigned_name=01S04W13L002S&amp;store_num=">https://gamagroundwater.waterboards.ca.gov/gama/gamamap/public/GamaDataDisplay.asp?dataset=DWR&amp;samp_date=&amp;global_id=&amp;assigned_name=01S04W13L002S&amp;store_num=</a>		
GeoTracker Data:	Not Reported		

## GEOCHECK® - PHYSICAL SETTING SOURCE MAP FINDINGS

Map ID  
Direction  
Distance  
Elevation

Database      EDR ID Number

**AO269**  
**WNW**  
**1/2 - 1 Mile**  
**Lower**

**CA WELLS      CADWR9000006652**

State Well #:	01S04W22A005S	Station ID:	29005
Well Name:	Not Reported	Basin Name:	San Bernardino
Well Use:	Unknown	Well Type:	Unknown
Well Depth:	0	Well Completion Rpt #:	Not Reported

**AY270**  
**ESE**  
**1/2 - 1 Mile**  
**Higher**

**CA WELLS      903**

Seq:	903	Prim sta c:	01S/04W-13R01 S
Frds no:	3610111001	County:	36
District:	13	User id:	TAN
System no:	3610111	Water type:	G
Source nam:	WELL 01	Station ty:	WELL/AMBNT/MUN/INTAKE/SUPPLY
Latitude:	340400.0	Longitude:	1171500.0
Precision:	8	Status:	AR
Comment 1:	Not Reported	Comment 2:	Not Reported
Comment 3:	Not Reported	Comment 4:	Not Reported
Comment 5:	Not Reported	Comment 6:	Not Reported
Comment 7:	Not Reported		
System no:	3610111	System nam:	Victoria Farms Mwc
Hqname:	Not Reported	Address:	P.O. BOX 10744
City:	SAN BERNARDINO	State:	CA
Zip:	92423	Zip ext:	Not Reported
Pop serv:	1000	Connection:	316
Area serve:	VICTORIA FARMS M.W.C.		

**AY271**  
**ESE**  
**1/2 - 1 Mile**  
**Higher**

**CA WELLS      904**

Seq:	904	Prim sta c:	01S/04W-13R02 S
Frds no:	3610111002	County:	36
District:	13	User id:	TAN
System no:	3610111	Water type:	G
Source nam:	WELL 02 - INACTIVE	Station ty:	WELL/AMBNT/MUN/INTAKE/SUPPLY
Latitude:	340400.0	Longitude:	1171500.0
Precision:	8	Status:	IR
Comment 1:	Not Reported	Comment 2:	Not Reported
Comment 3:	Not Reported	Comment 4:	Not Reported
Comment 5:	Not Reported	Comment 6:	Not Reported
Comment 7:	Not Reported		
System no:	3610111	System nam:	Victoria Farms Mwc
Hqname:	Not Reported	Address:	P.O. BOX 10744
City:	SAN BERNARDINO	State:	CA
Zip:	92423	Zip ext:	Not Reported
Pop serv:	1000	Connection:	316
Area serve:	VICTORIA FARMS M.W.C.		



# GEOCHECK® - PHYSICAL SETTING SOURCE MAP FINDINGS

Map ID  
Direction  
Distance  
Elevation

Database      EDR ID Number

**AY272**  
**ESE**  
**1/2 - 1 Mile**  
**Higher**

**CA WELLS      898**

Seq:	898	Prim sta c:	01S/04W-13L08 S
Frds no:	3310031113	County:	33
District:	14	User id:	WAT
System no:	3310031	Water type:	G
Source nam:	GAGE WELL 92-3	Station ty:	WELL/AMBNT/MUN/INTAKE
Latitude:	340400.0	Longitude:	1171500.0
Precision:	4	Status:	AR
Comment 1:	Not Reported	Comment 2:	Not Reported
Comment 3:	Not Reported	Comment 4:	Not Reported
Comment 5:	Not Reported	Comment 6:	Not Reported
Comment 7:	Not Reported		

System no:	3310031	System nam:	Riverside, City Of
Hqname:	Not Reported	Address:	3900 MAIN STREET
City:	RIVERSIDE	State:	CA
Zip:	92522	Zip ext:	Not Reported
Pop serv:	245000	Connection:	58586
Area serve:	RIVERSIDE		

Sample date:	11-JAN-18	Finding:	3.1
Chemical:	NITRATE (AS N)	Report units:	MG/L
Dir:	0.4		

Sample date:	11-JAN-18	Finding:	0.86
Chemical:	RADIUM 228 MDA95	Report units:	PCI/L
Dir:	0.		

Sample date:	11-JAN-18	Finding:	0.4
Chemical:	RADIUM 226 MDA95	Report units:	PCI/L
Dir:	0.		

Sample date:	13-OCT-17	Finding:	2.9
Chemical:	NITRATE (AS N)	Report units:	MG/L
Dir:	0.4		

Sample date:	05-OCT-17	Finding:	2.9
Chemical:	NITRATE (AS N)	Report units:	MG/L
Dir:	0.4		

Sample date:	14-JUL-17	Finding:	2.9
Chemical:	NITRATE (AS N)	Report units:	MG/L
Dir:	0.4		

Sample date:	06-APR-17	Finding:	2.9
Chemical:	NITRATE (AS N)	Report units:	MG/L
Dir:	0.4		

Sample date:	07-FEB-17	Finding:	2.9
Chemical:	NITRATE (AS N)	Report units:	MG/L
Dir:	0.4		

Sample date:	20-OCT-16	Finding:	3.
Chemical:	NITRATE (AS N)	Report units:	MG/L
Dir:	0.4		

## GEOCHECK® - PHYSICAL SETTING SOURCE MAP FINDINGS

Sample date:	20-OCT-16	Finding:	2.
Chemical:	CHROMIUM, HEXAVALENT	Report units:	UG/L
Dir:	1.		
Sample date:	29-AUG-16	Finding:	28.
Chemical:	SODIUM	Report units:	MG/L
Dir:	0.		
Sample date:	29-AUG-16	Finding:	2.9
Chemical:	NITRATE + NITRITE (AS N)	Report units:	MG/L
Dir:	0.4		
Sample date:	29-AUG-16	Finding:	12.
Chemical:	AGGRSSIVE INDEX (CORROSIVITY)	Report units:	Not Reported
Dir:	0.		
Sample date:	29-AUG-16	Finding:	420.
Chemical:	SPECIFIC CONDUCTANCE	Report units:	US
Dir:	0.		
Sample date:	29-AUG-16	Finding:	8.2
Chemical:	PH, LABORATORY	Report units:	Not Reported
Dir:	0.		
Sample date:	29-AUG-16	Finding:	130.
Chemical:	ALKALINITY (TOTAL) AS CaCO3	Report units:	MG/L
Dir:	0.		
Sample date:	29-AUG-16	Finding:	160.
Chemical:	BICARBONATE ALKALINITY	Report units:	MG/L
Dir:	0.		
Sample date:	29-AUG-16	Finding:	2.9
Chemical:	NITRATE (AS N)	Report units:	MG/L
Dir:	0.4		
Sample date:	29-AUG-16	Finding:	140.
Chemical:	HARDNESS (TOTAL) AS CaCO3	Report units:	MG/L
Dir:	0.		
Sample date:	29-AUG-16	Finding:	45.
Chemical:	CALCIUM	Report units:	MG/L
Dir:	0.		
Sample date:	29-AUG-16	Finding:	5.8
Chemical:	MAGNESIUM	Report units:	MG/L
Dir:	0.		
Sample date:	29-AUG-16	Finding:	2.4
Chemical:	POTASSIUM	Report units:	MG/L
Dir:	0.		
Sample date:	29-AUG-16	Finding:	23.
Chemical:	CHLORIDE	Report units:	MG/L
Dir:	0.		
Sample date:	29-AUG-16	Finding:	26.
Chemical:	SULFATE	Report units:	MG/L
Dir:	0.5		
Sample date:	29-AUG-16	Finding:	0.6
Chemical:	FLUORIDE (F) (NATURAL-SOURCE)	Report units:	MG/L

## GEOCHECK® - PHYSICAL SETTING SOURCE MAP FINDINGS

Dir:	0.1		
Sample date:	29-AUG-16	Finding:	6.
Chemical:	VANADIUM	Report units:	UG/L
Dir:	3.		
Sample date:	29-AUG-16	Finding:	250.
Chemical:	TOTAL DISSOLVED SOLIDS	Report units:	MG/L
Dir:	0.		
Sample date:	29-AUG-16	Finding:	1.
Chemical:	LANGELIER INDEX @ 60 C	Report units:	Not Reported
Dir:	0.		
Sample date:	04-MAY-16	Finding:	3.
Chemical:	NITRATE (AS N)	Report units:	MG/L
Dir:	0.4		
Sample date:	04-MAY-16	Finding:	0.7
Chemical:	CARBON DISULFIDE	Report units:	UG/L
Dir:	0.5		
Sample date:	09-FEB-16	Finding:	2.9
Chemical:	NITRATE (AS N)	Report units:	MG/L
Dir:	0.4		
Sample date:	04-NOV-15	Finding:	3.
Chemical:	NITRATE (AS N)	Report units:	MG/L
Dir:	0.4		
Sample date:	03-APR-15	Finding:	5.9
Chemical:	URANIUM (PCI/L)	Report units:	PCI/L
Dir:	1.		
Sample date:	03-APR-15	Finding:	2.9
Chemical:	GROSS ALPHA COUNTING ERROR	Report units:	PCI/L
Dir:	0.		
Sample date:	03-APR-15	Finding:	3.
Chemical:	GROSS ALPHA MDA95	Report units:	PCI/L
Dir:	0.		
Sample date:	23-OCT-14	Finding:	20.
Chemical:	RADON 222 COUNTING ERROR	Report units:	PCI/L
Dir:	0.		
Sample date:	23-OCT-14	Finding:	560.
Chemical:	RADON 222	Report units:	PCI/L
Dir:	100.		
Sample date:	10-APR-14	Finding:	5.4
Chemical:	URANIUM (PCI/L)	Report units:	PCI/L
Dir:	1.		
Sample date:	10-APR-14	Finding:	3.3
Chemical:	GROSS ALPHA COUNTING ERROR	Report units:	PCI/L
Dir:	0.		
Sample date:	10-APR-14	Finding:	6.3
Chemical:	GROSS ALPHA	Report units:	PCI/L
Dir:	3.		

## GEOCHECK® - PHYSICAL SETTING SOURCE MAP FINDINGS

Sample date:	10-APR-14	Finding:	3.
Chemical:	GROSS ALPHA MDA95	Report units:	PCI/L
Dir:	0.		
Sample date:	19-NOV-13	Finding:	21.
Chemical:	RADON 222 COUNTING ERROR	Report units:	PCI/L
Dir:	0.		
Sample date:	19-NOV-13	Finding:	660.
Chemical:	RADON 222	Report units:	PCI/L
Dir:	100.		
Sample date:	01-AUG-13	Finding:	29.
Chemical:	SODIUM	Report units:	MG/L
Dir:	0.		
Sample date:	01-AUG-13	Finding:	2600.
Chemical:	NITRATE + NITRITE (AS N)	Report units:	MG/L
Dir:	0.4		
Sample date:	01-AUG-13	Finding:	12.
Chemical:	AGGRSSIVE INDEX (CORROSIVITY)	Report units:	Not Reported
Dir:	0.		
Sample date:	01-AUG-13	Finding:	6.5e-002
Chemical:	TURBIDITY, LABORATORY	Report units:	NTU
Dir:	0.1		
Sample date:	01-AUG-13	Finding:	0.72
Chemical:	LANGELIER INDEX @ 60 C	Report units:	Not Reported
Dir:	0.		
Sample date:	01-AUG-13	Finding:	400.
Chemical:	SPECIFIC CONDUCTANCE	Report units:	US
Dir:	0.		
Sample date:	01-AUG-13	Finding:	7.8
Chemical:	PH, LABORATORY	Report units:	Not Reported
Dir:	0.		
Sample date:	01-AUG-13	Finding:	130.
Chemical:	ALKALINITY (TOTAL) AS CaCO3	Report units:	MG/L
Dir:	0.		
Sample date:	01-AUG-13	Finding:	160.
Chemical:	BICARBONATE ALKALINITY	Report units:	MG/L
Dir:	0.		
Sample date:	01-AUG-13	Finding:	140.
Chemical:	HARDNESS (TOTAL) AS CaCO3	Report units:	MG/L
Dir:	0.		
Sample date:	01-AUG-13	Finding:	47.
Chemical:	CALCIUM	Report units:	MG/L
Dir:	0.		
Sample date:	01-AUG-13	Finding:	5.8
Chemical:	MAGNESIUM	Report units:	MG/L
Dir:	0.		
Sample date:	01-AUG-13	Finding:	2.6
Chemical:	POTASSIUM	Report units:	MG/L

## GEOCHECK® - PHYSICAL SETTING SOURCE MAP FINDINGS

Dir:	0.		
Sample date:	01-AUG-13	Finding:	20.
Chemical:	CHLORIDE	Report units:	MG/L
Dir:	0.		
Sample date:	01-AUG-13	Finding:	26.
Chemical:	SULFATE	Report units:	MG/L
Dir:	0.5		
Sample date:	01-AUG-13	Finding:	0.58
Chemical:	FLUORIDE (F) (NATURAL-SOURCE)	Report units:	MG/L
Dir:	0.1		
Sample date:	01-AUG-13	Finding:	6.2
Chemical:	VANADIUM	Report units:	UG/L
Dir:	3.		
Sample date:	01-AUG-13	Finding:	250.
Chemical:	TOTAL DISSOLVED SOLIDS	Report units:	MG/L
Dir:	0.		
Sample date:	04-APR-13	Finding:	2.6
Chemical:	GROSS ALPHA COUNTING ERROR	Report units:	PCI/L
Dir:	0.		
Sample date:	04-APR-13	Finding:	3.7
Chemical:	GROSS ALPHA	Report units:	PCI/L
Dir:	3.		
Sample date:	04-APR-13	Finding:	3.
Chemical:	GROSS ALPHA MDA95	Report units:	PCI/L
Dir:	0.		
Sample date:	04-APR-13	Finding:	4.9
Chemical:	URANIUM (PCI/L)	Report units:	PCI/L
Dir:	1.		
Sample date:	27-NOV-12	Finding:	18.
Chemical:	RADON 222 COUNTING ERROR	Report units:	PCI/L
Dir:	0.		
Sample date:	27-NOV-12	Finding:	570.
Chemical:	RADON 222	Report units:	PCI/L
Dir:	100.		
Sample date:	13-SEP-12	Finding:	2.
Chemical:	CHROMIUM, HEXAVALENT	Report units:	UG/L
Dir:	1.		
Sample date:	04-APR-12	Finding:	2.8
Chemical:	GROSS ALPHA COUNTING ERROR	Report units:	PCI/L
Dir:	0.		
Sample date:	04-APR-12	Finding:	5.8
Chemical:	GROSS ALPHA	Report units:	PCI/L
Dir:	3.		
Sample date:	04-APR-12	Finding:	3.
Chemical:	GROSS ALPHA MDA95	Report units:	PCI/L
Dir:	0.		

## GEOCHECK® - PHYSICAL SETTING SOURCE MAP FINDINGS

Sample date:	04-APR-12	Finding:	4.5
Chemical:	URANIUM (PCI/L)	Report units:	PCI/L
Dlr:	1.		

**AY273**  
**ESE**  
**1/2 - 1 Mile**  
**Higher**

**CA WELLS    23593**

Seq:	23593	Prim sta c:	M36/102-GOULD R
Frds no:	3610102004	County:	36
District:	13	User id:	TAN
System no:	3610102	Water type:	G
Source nam:	GOULD WELLS COMP - INACTIVE	Station ty:	WELL/AMBNT/MUN/INTAKE
Latitude:	340400.0	Longitude:	1171500.0
Precision:	Not Reported	Status:	IR
Comment 1:	Not Reported	Comment 2:	Not Reported
Comment 3:	Not Reported	Comment 4:	Not Reported
Comment 5:	Not Reported	Comment 6:	Not Reported
Comment 7:	Not Reported		
System no:	3610102	System nam:	South San Bernardino Cwd - South
Hqname:	SOUTH SAN BERNARDINO CWD-SO	Address:	882 S TIPPECANOE AVE
City:	SAN BERNARDINO	State:	Not Reported
Zip:	92408	Zip ext:	Not Reported
Pop serv:	1800	Connection:	536
Area serve:	SOUTH SAN BERNARDINO		

**AY274**  
**ESE**  
**1/2 - 1 Mile**  
**Higher**

**CA WELLS    897**

Seq:	897	Prim sta c:	01S/04W-13L07 S
Frds no:	3310031112	County:	33
District:	14	User id:	WAT
System no:	3310031	Water type:	G
Source nam:	GAGE WELL 92-2	Station ty:	WELL/AMBNT/MUN/INTAKE
Latitude:	340400.0	Longitude:	1171500.0
Precision:	4	Status:	AR
Comment 1:	Not Reported	Comment 2:	Not Reported
Comment 3:	Not Reported	Comment 4:	Not Reported
Comment 5:	Not Reported	Comment 6:	Not Reported
Comment 7:	Not Reported		
System no:	3310031	System nam:	Riverside, City Of
Hqname:	Not Reported	Address:	3900 MAIN STREET
City:	RIVERSIDE	State:	CA
Zip:	92522	Zip ext:	Not Reported
Pop serv:	245000	Connection:	58586
Area serve:	RIVERSIDE		
Sample date:	30-JAN-18	Finding:	2.2
Chemical:	NITRATE (AS N)	Report units:	MG/L
Dlr:	0.4		
Sample date:	30-JAN-18	Finding:	0.82
Chemical:	RADIUM 228 MDA95	Report units:	PCI/L
Dlr:	0.		

## GEOCHECK® - PHYSICAL SETTING SOURCE MAP FINDINGS

Sample date:	30-JAN-18	Finding:	0.39
Chemical:	RADIUM 226 MDA95	Report units:	PCI/L
Dir:	0.		
Sample date:	19-OCT-17	Finding:	2.5
Chemical:	NITRATE (AS N)	Report units:	MG/L
Dir:	0.4		
Sample date:	14-JUL-17	Finding:	2.5
Chemical:	NITRATE (AS N)	Report units:	MG/L
Dir:	0.4		
Sample date:	13-APR-17	Finding:	3.3
Chemical:	NITRATE (AS N)	Report units:	MG/L
Dir:	0.4		
Sample date:	09-FEB-17	Finding:	3.4
Chemical:	NITRATE (AS N)	Report units:	MG/L
Dir:	0.4		
Sample date:	20-OCT-16	Finding:	8.1
Chemical:	PH, LABORATORY	Report units:	Not Reported
Dir:	0.		
Sample date:	20-OCT-16	Finding:	24.
Chemical:	SULFATE	Report units:	MG/L
Dir:	0.5		
Sample date:	20-OCT-16	Finding:	2.
Chemical:	ODOR THRESHOLD @ 60 C	Report units:	TON
Dir:	1.		
Sample date:	20-OCT-16	Finding:	0.65
Chemical:	FLUORIDE (F) (NATURAL-SOURCE)	Report units:	MG/L
Dir:	0.1		
Sample date:	20-OCT-16	Finding:	2.2
Chemical:	CHROMIUM, HEXAVALENT	Report units:	UG/L
Dir:	1.		
Sample date:	20-OCT-16	Finding:	5.8
Chemical:	VANADIUM	Report units:	UG/L
Dir:	3.		
Sample date:	20-OCT-16	Finding:	240.
Chemical:	TOTAL DISSOLVED SOLIDS	Report units:	MG/L
Dir:	0.		
Sample date:	20-OCT-16	Finding:	0.9
Chemical:	LANGELIER INDEX @ 60 C	Report units:	Not Reported
Dir:	0.		
Sample date:	20-OCT-16	Finding:	12.
Chemical:	AGGRSSIVE INDEX (CORROSIVITY)	Report units:	Not Reported
Dir:	0.		
Sample date:	20-OCT-16	Finding:	120.
Chemical:	ALKALINITY (TOTAL) AS CaCO3	Report units:	MG/L
Dir:	0.		
Sample date:	20-OCT-16	Finding:	140.
Chemical:	BICARBONATE ALKALINITY	Report units:	MG/L

## GEOCHECK® - PHYSICAL SETTING SOURCE MAP FINDINGS

Dir:	0.		
Sample date:	20-OCT-16	Finding:	2.6
Chemical:	NITRATE (AS N)	Report units:	MG/L
Dir:	0.4		
Sample date:	20-OCT-16	Finding:	2.6
Chemical:	NITRATE + NITRITE (AS N)	Report units:	MG/L
Dir:	0.4		
Sample date:	20-OCT-16	Finding:	120.
Chemical:	HARDNESS (TOTAL) AS CaCO3	Report units:	MG/L
Dir:	0.		
Sample date:	20-OCT-16	Finding:	41.
Chemical:	CALCIUM	Report units:	MG/L
Dir:	0.		
Sample date:	20-OCT-16	Finding:	5.1
Chemical:	MAGNESIUM	Report units:	MG/L
Dir:	0.		
Sample date:	20-OCT-16	Finding:	28.
Chemical:	SODIUM	Report units:	MG/L
Dir:	0.		
Sample date:	20-OCT-16	Finding:	2.5
Chemical:	POTASSIUM	Report units:	MG/L
Dir:	0.		
Sample date:	20-OCT-16	Finding:	16.
Chemical:	CHLORIDE	Report units:	MG/L
Dir:	0.		
Sample date:	20-OCT-16	Finding:	360.
Chemical:	SPECIFIC CONDUCTANCE	Report units:	US
Dir:	0.		
Sample date:	06-OCT-16	Finding:	2.5
Chemical:	NITRATE + NITRITE (AS N)	Report units:	MG/L
Dir:	0.4		
Sample date:	06-OCT-16	Finding:	2.2
Chemical:	GROSS ALPHA MDA95	Report units:	PCI/L
Dir:	0.		
Sample date:	06-OCT-16	Finding:	12.
Chemical:	AGGRSSIVE INDEX (CORROSIVITY)	Report units:	Not Reported
Dir:	0.		
Sample date:	06-OCT-16	Finding:	0.94
Chemical:	LANGELIER INDEX @ 60 C	Report units:	Not Reported
Dir:	0.		
Sample date:	06-OCT-16	Finding:	230.
Chemical:	TOTAL DISSOLVED SOLIDS	Report units:	MG/L
Dir:	0.		
Sample date:	06-OCT-16	Finding:	5.8
Chemical:	URANIUM (PCI/L)	Report units:	PCI/L
Dir:	1.		



## GEOCHECK® - PHYSICAL SETTING SOURCE MAP FINDINGS

Sample date:	06-OCT-16	Finding:	1.
Chemical:	GROSS ALPHA COUNTING ERROR	Report units:	PCI/L
Dir:	0.		
Sample date:	06-OCT-16	Finding:	7.4
Chemical:	GROSS ALPHA	Report units:	PCI/L
Dir:	3.		
Sample date:	06-OCT-16	Finding:	6.3
Chemical:	VANADIUM	Report units:	UG/L
Dir:	3.		
Sample date:	06-OCT-16	Finding:	24.
Chemical:	SULFATE	Report units:	MG/L
Dir:	0.5		
Sample date:	06-OCT-16	Finding:	16.
Chemical:	CHLORIDE	Report units:	MG/L
Dir:	0.		
Sample date:	06-OCT-16	Finding:	2.5
Chemical:	POTASSIUM	Report units:	MG/L
Dir:	0.		
Sample date:	06-OCT-16	Finding:	29.
Chemical:	SODIUM	Report units:	MG/L
Dir:	0.		
Sample date:	06-OCT-16	Finding:	4.9
Chemical:	MAGNESIUM	Report units:	MG/L
Dir:	0.		
Sample date:	06-OCT-16	Finding:	39.
Chemical:	CALCIUM	Report units:	MG/L
Dir:	0.		
Sample date:	06-OCT-16	Finding:	120.
Chemical:	HARDNESS (TOTAL) AS CaCO <sub>3</sub>	Report units:	MG/L
Dir:	0.		
Sample date:	06-OCT-16	Finding:	2.5
Chemical:	NITRATE (AS N)	Report units:	MG/L
Dir:	0.4		
Sample date:	06-OCT-16	Finding:	140.
Chemical:	BICARBONATE ALKALINITY	Report units:	MG/L
Dir:	0.		
Sample date:	06-OCT-16	Finding:	120.
Chemical:	ALKALINITY (TOTAL) AS CaCO <sub>3</sub>	Report units:	MG/L
Dir:	0.		
Sample date:	06-OCT-16	Finding:	8.2
Chemical:	PH, LABORATORY	Report units:	Not Reported
Dir:	0.		
Sample date:	06-OCT-16	Finding:	360.
Chemical:	SPECIFIC CONDUCTANCE	Report units:	US
Dir:	0.		
Sample date:	06-OCT-16	Finding:	0.66
Chemical:	FLUORIDE (F) (NATURAL-SOURCE)	Report units:	MG/L

## GEOCHECK® - PHYSICAL SETTING SOURCE MAP FINDINGS

Dir:	0.1		
Sample date:	14-JUL-16	Finding:	4.2
Chemical:	GROSS ALPHA	Report units:	PCI/L
Dir:	3.		
Sample date:	14-JUL-16	Finding:	3.1
Chemical:	GROSS ALPHA COUNTING ERROR	Report units:	PCI/L
Dir:	0.		
Sample date:	14-JUL-16	Finding:	3.
Chemical:	GROSS ALPHA MDA95	Report units:	PCI/L
Dir:	0.		
Sample date:	14-JUL-16	Finding:	2.6
Chemical:	NITRATE (AS N)	Report units:	MG/L
Dir:	0.4		
Sample date:	14-JUL-16	Finding:	5.2
Chemical:	URANIUM (PCI/L)	Report units:	PCI/L
Dir:	1.		
Sample date:	20-APR-16	Finding:	530.
Chemical:	RADON 222	Report units:	PCI/L
Dir:	100.		
Sample date:	20-APR-16	Finding:	20.
Chemical:	RADON 222 COUNTING ERROR	Report units:	PCI/L
Dir:	0.		
Sample date:	13-APR-16	Finding:	3.
Chemical:	NITRATE (AS N)	Report units:	MG/L
Dir:	0.4		
Sample date:	13-APR-16	Finding:	2.8
Chemical:	GROSS ALPHA COUNTING ERROR	Report units:	PCI/L
Dir:	0.		
Sample date:	13-APR-16	Finding:	3.
Chemical:	GROSS ALPHA MDA95	Report units:	PCI/L
Dir:	0.		
Sample date:	13-APR-16	Finding:	7.4
Chemical:	URANIUM (PCI/L)	Report units:	PCI/L
Dir:	1.		
Sample date:	04-FEB-16	Finding:	11.
Chemical:	URANIUM (PCI/L)	Report units:	PCI/L
Dir:	1.		
Sample date:	04-FEB-16	Finding:	3.1
Chemical:	GROSS ALPHA COUNTING ERROR	Report units:	PCI/L
Dir:	0.		
Sample date:	04-FEB-16	Finding:	4.5
Chemical:	GROSS ALPHA	Report units:	PCI/L
Dir:	3.		
Sample date:	04-FEB-16	Finding:	3.5
Chemical:	NITRATE (AS N)	Report units:	MG/L
Dir:	0.4		

## GEOCHECK® - PHYSICAL SETTING SOURCE MAP FINDINGS

Sample date:	04-FEB-16	Finding:	3.
Chemical:	GROSS ALPHA MDA95	Report units:	PCI/L
Dir:	0.		
Sample date:	23-OCT-15	Finding:	3.2
Chemical:	GROSS ALPHA COUNTING ERROR	Report units:	PCI/L
Dir:	0.		
Sample date:	23-OCT-15	Finding:	3.
Chemical:	GROSS ALPHA MDA95	Report units:	PCI/L
Dir:	0.		
Sample date:	23-OCT-15	Finding:	4.3
Chemical:	GROSS ALPHA	Report units:	PCI/L
Dir:	3.		
Sample date:	22-OCT-15	Finding:	5.1
Chemical:	URANIUM (PCI/L)	Report units:	PCI/L
Dir:	1.		
Sample date:	22-OCT-15	Finding:	2.6
Chemical:	NITRATE (AS N)	Report units:	MG/L
Dir:	0.4		
Sample date:	15-JUL-15	Finding:	3.
Chemical:	GROSS ALPHA MDA95	Report units:	PCI/L
Dir:	0.		
Sample date:	15-JUL-15	Finding:	5.4
Chemical:	URANIUM (PCI/L)	Report units:	PCI/L
Dir:	1.		
Sample date:	15-JUL-15	Finding:	3.6
Chemical:	GROSS ALPHA COUNTING ERROR	Report units:	PCI/L
Dir:	0.		
Sample date:	15-JUL-15	Finding:	6.6
Chemical:	GROSS ALPHA	Report units:	PCI/L
Dir:	3.		
Sample date:	12-FEB-15	Finding:	2700.
Chemical:	NITRATE + NITRITE (AS N)	Report units:	MG/L
Dir:	0.4		
Sample date:	23-OCT-14	Finding:	5.
Chemical:	URANIUM (PCI/L)	Report units:	PCI/L
Dir:	1.		
Sample date:	23-OCT-14	Finding:	3.4
Chemical:	GROSS ALPHA COUNTING ERROR	Report units:	PCI/L
Dir:	0.		
Sample date:	23-OCT-14	Finding:	7.1
Chemical:	GROSS ALPHA	Report units:	PCI/L
Dir:	3.		
Sample date:	23-OCT-14	Finding:	2.6
Chemical:	GROSS ALPHA MDA95	Report units:	PCI/L
Dir:	0.		
Sample date:	10-JUL-14	Finding:	5.7
Chemical:	URANIUM (PCI/L)	Report units:	PCI/L

## GEOCHECK® - PHYSICAL SETTING SOURCE MAP FINDINGS

Dir:	1.		
Sample date:	10-JUL-14	Finding:	3.5
Chemical:	GROSS ALPHA COUNTING ERROR	Report units:	PCI/L
Dir:	0.		
Sample date:	10-JUL-14	Finding:	7.2
Chemical:	GROSS ALPHA	Report units:	PCI/L
Dir:	3.		
Sample date:	10-JUL-14	Finding:	3.
Chemical:	GROSS ALPHA MDA95	Report units:	PCI/L
Dir:	0.		
Sample date:	03-OCT-13	Finding:	2800.
Chemical:	NITRATE + NITRITE (AS N)	Report units:	MG/L
Dir:	0.4		
Sample date:	03-OCT-13	Finding:	0.61
Chemical:	FLUORIDE (F) (NATURAL-SOURCE)	Report units:	MG/L
Dir:	0.1		
Sample date:	03-OCT-13	Finding:	25.
Chemical:	SULFATE	Report units:	MG/L
Dir:	0.5		
Sample date:	03-OCT-13	Finding:	18.
Chemical:	CHLORIDE	Report units:	MG/L
Dir:	0.		
Sample date:	08-AUG-13	Finding:	2.
Chemical:	ODOR THRESHOLD @ 60 C	Report units:	TON
Dir:	1.		
Sample date:	08-AUG-13	Finding:	3500.
Chemical:	NITRATE + NITRITE (AS N)	Report units:	MG/L
Dir:	0.4		
Sample date:	08-AUG-13	Finding:	12.
Chemical:	AGGRSSIVE INDEX (CORROSIIVITY)	Report units:	Not Reported
Dir:	0.		
Sample date:	08-AUG-13	Finding:	0.16
Chemical:	TURBIDITY, LABORATORY	Report units:	NTU
Dir:	0.1		
Sample date:	08-AUG-13	Finding:	0.81
Chemical:	LANGELIER INDEX @ 60 C	Report units:	Not Reported
Dir:	0.		
Sample date:	08-AUG-13	Finding:	440.
Chemical:	SPECIFIC CONDUCTANCE	Report units:	US
Dir:	0.		
Sample date:	08-AUG-13	Finding:	7.9
Chemical:	PH, LABORATORY	Report units:	Not Reported
Dir:	0.		
Sample date:	08-AUG-13	Finding:	130.
Chemical:	ALKALINITY (TOTAL) AS CaCO3	Report units:	MG/L
Dir:	0.		

## GEOCHECK® - PHYSICAL SETTING SOURCE MAP FINDINGS

Sample date:	08-AUG-13	Finding:	160.
Chemical:	BICARBONATE ALKALINITY	Report units:	MG/L
Dir:	0.		
Sample date:	08-AUG-13	Finding:	150.
Chemical:	HARDNESS (TOTAL) AS CaCO <sub>3</sub>	Report units:	MG/L
Dir:	0.		
Sample date:	08-AUG-13	Finding:	51.
Chemical:	CALCIUM	Report units:	MG/L
Dir:	0.		
Sample date:	08-AUG-13	Finding:	6.5
Chemical:	MAGNESIUM	Report units:	MG/L
Dir:	0.		
Sample date:	08-AUG-13	Finding:	32.
Chemical:	SODIUM	Report units:	MG/L
Dir:	0.		
Sample date:	08-AUG-13	Finding:	2.8
Chemical:	POTASSIUM	Report units:	MG/L
Dir:	0.		
Sample date:	08-AUG-13	Finding:	25.
Chemical:	CHLORIDE	Report units:	MG/L
Dir:	0.		
Sample date:	08-AUG-13	Finding:	29.
Chemical:	SULFATE	Report units:	MG/L
Dir:	0.5		
Sample date:	08-AUG-13	Finding:	0.3
Chemical:	FLUORIDE (F) (NATURAL-SOURCE)	Report units:	MG/L
Dir:	0.1		
Sample date:	08-AUG-13	Finding:	5.2
Chemical:	VANADIUM	Report units:	UG/L
Dir:	3.		
Sample date:	08-AUG-13	Finding:	5.1e-002
Chemical:	FOAMING AGENTS (MBAS)	Report units:	MG/L
Dir:	0.		
Sample date:	08-AUG-13	Finding:	290.
Chemical:	TOTAL DISSOLVED SOLIDS	Report units:	MG/L
Dir:	0.		
Sample date:	11-JUL-13	Finding:	3.7
Chemical:	GROSS ALPHA COUNTING ERROR	Report units:	PCI/L
Dir:	0.		
Sample date:	11-JUL-13	Finding:	10.
Chemical:	URANIUM (PCI/L)	Report units:	PCI/L
Dir:	1.		
Sample date:	11-JUL-13	Finding:	3.4
Chemical:	GROSS ALPHA MDA95	Report units:	PCI/L
Dir:	0.		
Sample date:	02-MAY-13	Finding:	5.8e-002
Chemical:	TURBIDITY, LABORATORY	Report units:	NTU

## GEOCHECK® - PHYSICAL SETTING SOURCE MAP FINDINGS

Dir:	0.1		
Sample date:	13-SEP-12	Finding:	2.2
Chemical:	CHROMIUM, HEXAVALENT	Report units:	UG/L
Dir:	1.		
Sample date:	26-JUL-12	Finding:	2.4
Chemical:	GROSS ALPHA COUNTING ERROR	Report units:	PCI/L
Dir:	0.		
Sample date:	26-JUL-12	Finding:	3.
Chemical:	GROSS ALPHA MDA95	Report units:	PCI/L
Dir:	0.		
Sample date:	26-JUL-12	Finding:	3.9
Chemical:	URANIUM (PCI/L)	Report units:	PCI/L
Dir:	1.		
Sample date:	04-APR-12	Finding:	2.2
Chemical:	GROSS ALPHA COUNTING ERROR	Report units:	PCI/L
Dir:	0.		
Sample date:	04-APR-12	Finding:	3.5
Chemical:	URANIUM (PCI/L)	Report units:	PCI/L
Dir:	1.		
Sample date:	04-APR-12	Finding:	3.
Chemical:	GROSS ALPHA MDA95	Report units:	PCI/L
Dir:	0.		
Sample date:	04-APR-12	Finding:	9.5
Chemical:	NITRATE (AS NO3)	Report units:	MG/L
Dir:	2.		

**AY275  
ESE  
1/2 - 1 Mile  
Higher**

**CA WELLS 905**

Seq:	905	Prim sta c:	01S/04W-13R03 S
Frds no:	3610111003	County:	36
District:	13	User id:	TAN
System no:	3610111	Water type:	G
Source nam:	WELL 03	Station ty:	WELL/AMBNT/MUN/INTAKE/SUPPLY
Latitude:	340400.0	Longitude:	1171500.0
Precision:	8	Status:	AR
Comment 1:	Not Reported	Comment 2:	Not Reported
Comment 3:	Not Reported	Comment 4:	Not Reported
Comment 5:	Not Reported	Comment 6:	Not Reported
Comment 7:	Not Reported		
System no:	3610111	System nam:	Victoria Farms Mwc
Hqname:	Not Reported	Address:	P.O. BOX 10744
City:	SAN BERNARDINO	State:	CA
Zip:	92423	Zip ext:	Not Reported
Pop serv:	1000	Connection:	316
Area serve:	VICTORIA FARMS M.W.C.		

# GEOCHECK® - PHYSICAL SETTING SOURCE MAP FINDINGS

Map ID  
Direction  
Distance  
Elevation

Database      EDR ID Number

**AY276**  
**ESE**  
**1/2 - 1 Mile**  
**Higher**

**CA WELLS      944**

Seq:	944	Prim sta c:	01S/04W-24K01 S
Frds no:	3610037046	County:	36
District:	13	User id:	TAN
System no:	3610037	Water type:	G
Source nam:	WELL 34 - INACTIVE	Station ty:	WELL/AMBNT/MUN/INTAKE/SUPPLY
Latitude:	340400.0	Longitude:	1171500.0
Precision:	8	Status:	IR
Comment 1:	Not Reported	Comment 2:	Not Reported
Comment 3:	Not Reported	Comment 4:	Not Reported
Comment 5:	Not Reported	Comment 6:	Not Reported
Comment 7:	Not Reported		
System no:	3610037	System nam:	Redlands City Mud-Water Div
Hqname:	Not Reported	Address:	PO BOX 3005
City:	REDLANDS	State:	CA
Zip:	92373	Zip ext:	Not Reported
Pop serv:	69300	Connection:	18447
Area serve:	REDLANDS		

**AY277**  
**ESE**  
**1/2 - 1 Mile**  
**Higher**

**CA WELLS      946**

Seq:	946	Prim sta c:	01S/04W-24Q03 S
Frds no:	3610037015	County:	36
District:	13	User id:	TAN
System no:	3610037	Water type:	G
Source nam:	LANGFORD WELL - INACTIVE	Station ty:	WELL/AMBNT
Latitude:	340400.0	Longitude:	1171500.0
Precision:	5	Status:	IR
Comment 1:	Not Reported	Comment 2:	Not Reported
Comment 3:	Not Reported	Comment 4:	Not Reported
Comment 5:	Not Reported	Comment 6:	Not Reported
Comment 7:	Not Reported		
System no:	3610037	System nam:	Redlands City Mud-Water Div
Hqname:	Not Reported	Address:	PO BOX 3005
City:	REDLANDS	State:	CA
Zip:	92373	Zip ext:	Not Reported
Pop serv:	69300	Connection:	18447
Area serve:	REDLANDS		

**AY278**  
**ESE**  
**1/2 - 1 Mile**  
**Higher**

**CA WELLS      943**

Seq:	943	Prim sta c:	01S/04W-24F10 S
Frds no:	3610102003	County:	36
District:	13	User id:	TAN
System no:	3610102	Water type:	G
Source nam:	GOULD WELL 02 - INACTIVE	Station ty:	WELL/AMBNT/MUN/INTAKE/SUPPLY

## GEOCHECK® - PHYSICAL SETTING SOURCE MAP FINDINGS

Latitude:	340400.0	Longitude:	1171500.0
Precision:	8	Status:	IR
Comment 1:	Not Reported	Comment 2:	Not Reported
Comment 3:	Not Reported	Comment 4:	Not Reported
Comment 5:	Not Reported	Comment 6:	Not Reported
Comment 7:	Not Reported		
System no:	3610102	System nam:	South San Bernardino Cwd - South
Hqname:	SOUTH SAN BERNARDINO CWD-SO	Address:	882 S TIPPECANOE AVE
City:	SAN BERNARDINO	State:	Not Reported
Zip:	92408	Zip ext:	Not Reported
Pop serv:	1800	Connection:	536
Area serve:	SOUTH SAN BERNARDINO		

**AY279**  
**ESE**  
**1/2 - 1 Mile**  
**Higher**

**CA WELLS    938**

Seq:	938	Prim sta c:	01S/04W-24A03 S
Frds no:	3610013005	County:	36
District:	13	User id:	TAN
System no:	3610013	Water type:	G
Source nam:	MT. VIEW 01	Station ty:	WELL/AMBNT
Latitude:	340400.0	Longitude:	1171500.0
Precision:	5	Status:	AR
Comment 1:	Not Reported	Comment 2:	Not Reported
Comment 3:	Not Reported	Comment 4:	Not Reported
Comment 5:	Not Reported	Comment 6:	Not Reported
Comment 7:	Not Reported		
System no:	3610013	System nam:	City Of Loma Linda
Hqname:	Not Reported	Address:	11134 ANDERSON STREET
City:	LOMA LINDA	State:	CA
Zip:	92354	Zip ext:	Not Reported
Pop serv:	20000	Connection:	3994
Area serve:	LOMA LINDA		

**AY280**  
**ESE**  
**1/2 - 1 Mile**  
**Higher**

**CA WELLS    942**

Seq:	942	Prim sta c:	01S/04W-24F06 S
Frds no:	3610102002	County:	36
District:	13	User id:	TAN
System no:	3610102	Water type:	G
Source nam:	GOULD WELL 01 - INACTIVE	Station ty:	WELL/AMBNT/MUN/INTAKE/SUPPLY
Latitude:	340400.0	Longitude:	1171500.0
Precision:	8	Status:	IR
Comment 1:	Not Reported	Comment 2:	Not Reported
Comment 3:	Not Reported	Comment 4:	Not Reported
Comment 5:	Not Reported	Comment 6:	Not Reported
Comment 7:	Not Reported		
System no:	3610102	System nam:	South San Bernardino Cwd - South
Hqname:	SOUTH SAN BERNARDINO CWD-SO	Address:	882 S TIPPECANOE AVE
City:	SAN BERNARDINO	State:	Not Reported
Zip:	92408	Zip ext:	Not Reported
Pop serv:	1800	Connection:	536



# GEOCHECK® - PHYSICAL SETTING SOURCE MAP FINDINGS

Area serve: SOUTH SAN BERNARDINO

**AW281**  
**NNE**  
**1/2 - 1 Mile**  
**Higher**

**CA WELLS**      **CADDW0000001857**

Well ID: 3310031-033      Well Type: MUNICIPAL  
Source: Department of Health Services  
Other Name: GAGE WELL 30-1 - DESTROYED  
GAMA PFAS Testing: Not Reported  
Groundwater Quality Data: [https://gamagroundwater.waterboards.ca.gov/gama/gamamap/public/GamaDataDisplay.asp?dataset=DHS&samp\\_date=&global\\_id=&assigned\\_name=3310031-033&store\\_num=](https://gamagroundwater.waterboards.ca.gov/gama/gamamap/public/GamaDataDisplay.asp?dataset=DHS&samp_date=&global_id=&assigned_name=3310031-033&store_num=)  
GeoTracker Data: Not Reported

**AZ282**  
**SSE**  
**1/2 - 1 Mile**  
**Higher**

**CA WELLS**      **CADWR0000032310**

Well ID: 01S04W25D002S      Well Type: UNK  
Source: Department of Water Resources  
Other Name: 01S04W25D002S      GAMA PFAS Testing: Not Reported  
Groundwater Quality Data: [https://gamagroundwater.waterboards.ca.gov/gama/gamamap/public/GamaDataDisplay.asp?dataset=DWR&samp\\_date=&global\\_id=&assigned\\_name=01S04W25D002S&store\\_num=](https://gamagroundwater.waterboards.ca.gov/gama/gamamap/public/GamaDataDisplay.asp?dataset=DWR&samp_date=&global_id=&assigned_name=01S04W25D002S&store_num=)  
GeoTracker Data: Not Reported

**AZ283**  
**SSE**  
**1/2 - 1 Mile**  
**Higher**

**CA WELLS**      **CADWR0000027771**

Well ID: 01S04W25D001S      Well Type: UNK  
Source: Department of Water Resources  
Other Name: 01S04W25D001S      GAMA PFAS Testing: Not Reported  
Groundwater Quality Data: [https://gamagroundwater.waterboards.ca.gov/gama/gamamap/public/GamaDataDisplay.asp?dataset=DWR&samp\\_date=&global\\_id=&assigned\\_name=01S04W25D001S&store\\_num=](https://gamagroundwater.waterboards.ca.gov/gama/gamamap/public/GamaDataDisplay.asp?dataset=DWR&samp_date=&global_id=&assigned_name=01S04W25D001S&store_num=)  
GeoTracker Data: Not Reported

**BA284**  
**WSW**  
**1/2 - 1 Mile**  
**Lower**

**CA WELLS**      **CAEDF0000053070**

Well ID: T0607190543-MW-22      Well Type: MONITORING  
Source: EDF      Other Name: MW-22  
GAMA PFAS Testing: Not Reported  
Groundwater Quality Data: [https://gamagroundwater.waterboards.ca.gov/gama/gamamap/public/GamaDataDisplay.asp?dataset=EDF&samp\\_date=&global\\_id=T0607190543&assigned\\_name=MW-22&store\\_num=](https://gamagroundwater.waterboards.ca.gov/gama/gamamap/public/GamaDataDisplay.asp?dataset=EDF&samp_date=&global_id=T0607190543&assigned_name=MW-22&store_num=)  
GeoTracker Data: [https://geotracker.waterboards.ca.gov/profile\\_report.asp?cmd=MWEDFResults&global\\_id=T0607190543&assigned\\_name=MW-22](https://geotracker.waterboards.ca.gov/profile_report.asp?cmd=MWEDFResults&global_id=T0607190543&assigned_name=MW-22)

# GEOCHECK® - PHYSICAL SETTING SOURCE MAP FINDINGS

Map ID  
Direction  
Distance  
Elevation

Database      EDR ID Number

**AW285**  
**NNE**  
**1/2 - 1 Mile**  
**Higher**

**CA WELLS      CADWR0000026656**

Well ID:	01S04W13M002S	Well Type:	UNK
Source:	Department of Water Resources		
Other Name:	01S04W13M002S	GAMA PFAS Testing:	Not Reported
Groundwater Quality Data:	<a href="https://gamagroundwater.waterboards.ca.gov/gama/gamamap/public/GamaDataDisplay.asp?dataset=DWR&amp;samp_date=&amp;global_id=&amp;assigned_name=01S04W13M002S&amp;store_num=">https://gamagroundwater.waterboards.ca.gov/gama/gamamap/public/GamaDataDisplay.asp?dataset=DWR&amp;samp_date=&amp;global_id=&amp;assigned_name=01S04W13M002S&amp;store_num=</a>		
GeoTracker Data:	Not Reported		

**BB286**  
**NNW**  
**1/2 - 1 Mile**  
**Lower**

**FED USGS      USGS40000140798**

Organization ID:	USGS-CA		
Organization Name:	USGS California Water Science Center		
Monitor Location:	001S004W14F00AS	Type:	Well
Description:	Not Reported	HUC:	18070203
Drainage Area:	Not Reported	Drainage Area Units:	Not Reported
Contrib Drainage Area:	Not Reported	Contrib Drainage Area Unts:	Not Reported
Aquifer:	California Coastal Basin aquifers		
Formation Type:	Not Reported	Aquifer Type:	Not Reported
Construction Date:	19460101	Well Depth:	288
Well Depth Units:	ft	Well Hole Depth:	322
Well Hole Depth Units:	ft		

**AW287**  
**NNE**  
**1/2 - 1 Mile**  
**Higher**

**FED USGS      USGS40000140782**

Organization ID:	USGS-CA		
Organization Name:	USGS California Water Science Center		
Monitor Location:	001S004W13M002S	Type:	Well
Description:	Not Reported	HUC:	18070203
Drainage Area:	Not Reported	Drainage Area Units:	Not Reported
Contrib Drainage Area:	Not Reported	Contrib Drainage Area Unts:	Not Reported
Aquifer:	California Coastal Basin aquifers		
Formation Type:	Not Reported	Aquifer Type:	Not Reported
Construction Date:	19300101	Well Depth:	1106
Well Depth Units:	ft	Well Hole Depth:	937
Well Hole Depth Units:	ft		

Ground water levels,Number of Measurements:	281	Level reading date:	1970-03-31
Feet below surface:	103.00	Feet to sea level:	Not Reported
Note:	Not Reported		

Level reading date:	1969-11-18	Feet below surface:	136.10
Feet to sea level:	Not Reported	Note:	The site was being pumped.

Level reading date:	1969-04-29	Feet below surface:	113.85
Feet to sea level:	Not Reported	Note:	Not Reported

## GEOCHECK® - PHYSICAL SETTING SOURCE MAP FINDINGS

Level reading date:	1969-01-10	Feet below surface:	168.25
Feet to sea level:	Not Reported	Note:	The site was being pumped.
Level reading date:	1968-04-28	Feet below surface:	169.70
Feet to sea level:	Not Reported	Note:	The site was being pumped.
Level reading date:	1967-12-02	Feet below surface:	111.90
Feet to sea level:	Not Reported	Note:	Not Reported
Level reading date:	1967-09-06	Feet below surface:	147.50
Feet to sea level:	Not Reported	Note:	Not Reported
Level reading date:	1967-08-15	Feet below surface:	187.30
Feet to sea level:	Not Reported	Note:	The site was being pumped.
Level reading date:	1967-07-11	Feet below surface:	177.50
Feet to sea level:	Not Reported	Note:	The site was being pumped.
Level reading date:	1967-06-13	Feet below surface:	175.10
Feet to sea level:	Not Reported	Note:	The site was being pumped.
Level reading date:	1967-05-09	Feet below surface:	121.00
Feet to sea level:	Not Reported	Note:	Not Reported
Level reading date:	1967-04-20	Feet below surface:	127.20
Feet to sea level:	Not Reported	Note:	Not Reported
Level reading date:	1967-03-10	Feet below surface:	162.50
Feet to sea level:	Not Reported	Note:	The site was being pumped.
Level reading date:	1967-02-14	Feet below surface:	130.50
Feet to sea level:	Not Reported	Note:	Not Reported
Level reading date:	1967-01-10	Feet below surface:	120.60
Feet to sea level:	Not Reported	Note:	Not Reported
Level reading date:	1966-12-13	Feet below surface:	128.70
Feet to sea level:	Not Reported	Note:	Not Reported
Level reading date:	1966-11-15	Feet below surface:	174.60
Feet to sea level:	Not Reported	Note:	The site was being pumped.
Level reading date:	1966-10-17	Feet below surface:	179.60
Feet to sea level:	Not Reported	Note:	The site was being pumped.
Level reading date:	1966-09-27	Feet below surface:	150.40
Feet to sea level:	Not Reported	Note:	Not Reported
Level reading date:	1966-09-21	Feet below surface:	183.60
Feet to sea level:	Not Reported	Note:	The site was being pumped.
Level reading date:	1966-09-13	Feet below surface:	181.00
Feet to sea level:	Not Reported	Note:	The site was being pumped.
Level reading date:	1966-09-06	Feet below surface:	181.20
Feet to sea level:	Not Reported	Note:	The site was being pumped.
Level reading date:	1966-08-30	Feet below surface:	180.80
Feet to sea level:	Not Reported	Note:	The site was being pumped.
Level reading date:	1966-08-23	Feet below surface:	181.50
Feet to sea level:	Not Reported	Note:	The site was being pumped.

## GEOCHECK® - PHYSICAL SETTING SOURCE MAP FINDINGS

Level reading date:	1966-08-16	Feet below surface:	180.50
Feet to sea level:	Not Reported	Note:	The site was being pumped.
Level reading date:	1966-08-11	Feet below surface:	197.20
Feet to sea level:	Not Reported	Note:	The site was being pumped.
Level reading date:	1966-08-02	Feet below surface:	186.40
Feet to sea level:	Not Reported	Note:	The site was being pumped.
Level reading date:	1966-07-26	Feet below surface:	188.50
Feet to sea level:	Not Reported	Note:	The site was being pumped.
Level reading date:	1966-07-19	Feet below surface:	185.30
Feet to sea level:	Not Reported	Note:	The site was being pumped.
Level reading date:	1966-07-13	Feet below surface:	180.30
Feet to sea level:	Not Reported	Note:	The site was being pumped.
Level reading date:	1966-07-04	Feet below surface:	182.30
Feet to sea level:	Not Reported	Note:	The site was being pumped.
Level reading date:	1966-06-27	Feet below surface:	176.20
Feet to sea level:	Not Reported	Note:	The site was being pumped.
Level reading date:	1966-06-21	Feet below surface:	175.20
Feet to sea level:	Not Reported	Note:	The site was being pumped.
Level reading date:	1966-06-14	Feet below surface:	176.50
Feet to sea level:	Not Reported	Note:	The site was being pumped.
Level reading date:	1966-06-07	Feet below surface:	179.80
Feet to sea level:	Not Reported	Note:	The site was being pumped.
Level reading date:	1966-06-01	Feet below surface:	168.50
Feet to sea level:	Not Reported	Note:	The site was being pumped.
Level reading date:	1966-05-24	Feet below surface:	167.80
Feet to sea level:	Not Reported	Note:	The site was being pumped.
Level reading date:	1966-05-17	Feet below surface:	162.50
Feet to sea level:	Not Reported	Note:	The site was being pumped.
Level reading date:	1966-05-10	Feet below surface:	161.50
Feet to sea level:	Not Reported	Note:	The site was being pumped.
Level reading date:	1966-05-03	Feet below surface:	162.40
Feet to sea level:	Not Reported	Note:	The site was being pumped.
Level reading date:	1966-04-27	Feet below surface:	162.90
Feet to sea level:	Not Reported	Note:	The site was being pumped.
Level reading date:	1966-04-20	Feet below surface:	158.50
Feet to sea level:	Not Reported	Note:	The site was being pumped.
Level reading date:	1966-04-12	Feet below surface:	161.10
Feet to sea level:	Not Reported	Note:	The site was being pumped.
Level reading date:	1966-04-05	Feet below surface:	162.50
Feet to sea level:	Not Reported	Note:	The site was being pumped.
Level reading date:	1966-03-29	Feet below surface:	154.50
Feet to sea level:	Not Reported	Note:	The site was being pumped.

## GEOCHECK® - PHYSICAL SETTING SOURCE MAP FINDINGS

Level reading date:	1966-03-23	Feet below surface:	157.30
Feet to sea level:	Not Reported	Note:	The site was being pumped.
Level reading date:	1966-03-15	Feet below surface:	152.40
Feet to sea level:	Not Reported	Note:	The site was being pumped.
Level reading date:	1966-03-08	Feet below surface:	149.50
Feet to sea level:	Not Reported	Note:	The site was being pumped.
Level reading date:	1966-02-22	Feet below surface:	115.70
Feet to sea level:	Not Reported	Note:	Not Reported
Level reading date:	1966-02-15	Feet below surface:	106.60
Feet to sea level:	Not Reported	Note:	Not Reported
Level reading date:	1966-02-08	Feet below surface:	107.50
Feet to sea level:	Not Reported	Note:	Not Reported
Level reading date:	1966-02-01	Feet below surface:	111.00
Feet to sea level:	Not Reported	Note:	Not Reported
Level reading date:	1966-01-25	Feet below surface:	110.50
Feet to sea level:	Not Reported	Note:	Not Reported
Level reading date:	1966-01-18	Feet below surface:	111.50
Feet to sea level:	Not Reported	Note:	Not Reported
Level reading date:	1966-01-11	Feet below surface:	114.80
Feet to sea level:	Not Reported	Note:	Not Reported
Level reading date:	1966-01-04	Feet below surface:	109.50
Feet to sea level:	Not Reported	Note:	Not Reported
Level reading date:	1965-12-28	Feet below surface:	112.50
Feet to sea level:	Not Reported	Note:	Not Reported
Level reading date:	1965-12-21	Feet below surface:	110.50
Feet to sea level:	Not Reported	Note:	Not Reported
Level reading date:	1965-12-14	Feet below surface:	114.50
Feet to sea level:	Not Reported	Note:	Not Reported
Level reading date:	1965-12-08	Feet below surface:	116.50
Feet to sea level:	Not Reported	Note:	Not Reported
Level reading date:	1965-11-30	Feet below surface:	115.50
Feet to sea level:	Not Reported	Note:	Not Reported
Level reading date:	1965-11-23	Feet below surface:	119.50
Feet to sea level:	Not Reported	Note:	Not Reported
Level reading date:	1965-11-17	Feet below surface:	165.00
Feet to sea level:	Not Reported	Note:	The site was being pumped.
Level reading date:	1965-11-09	Feet below surface:	171.50
Feet to sea level:	Not Reported	Note:	The site was being pumped.
Level reading date:	1965-11-02	Feet below surface:	171.50
Feet to sea level:	Not Reported	Note:	The site was being pumped.
Level reading date:	1965-10-26	Feet below surface:	177.00
Feet to sea level:	Not Reported	Note:	The site was being pumped.

## GEOCHECK® - PHYSICAL SETTING SOURCE MAP FINDINGS

Level reading date:	1965-10-17	Feet below surface:	175.40
Feet to sea level:	Not Reported	Note:	The site was being pumped.
Level reading date:	1965-10-05	Feet below surface:	176.10
Feet to sea level:	Not Reported	Note:	The site was being pumped.
Level reading date:	1965-09-28	Feet below surface:	173.00
Feet to sea level:	Not Reported	Note:	The site was being pumped.
Level reading date:	1965-09-22	Feet below surface:	152.10
Feet to sea level:	Not Reported	Note:	The site was being pumped.
Level reading date:	1965-09-16	Feet below surface:	168.90
Feet to sea level:	Not Reported	Note:	The site was being pumped.
Level reading date:	1965-09-08	Feet below surface:	168.50
Feet to sea level:	Not Reported	Note:	The site was being pumped.
Level reading date:	1965-08-31	Feet below surface:	165.80
Feet to sea level:	Not Reported	Note:	The site was being pumped.
Level reading date:	1965-08-24	Feet below surface:	169.40
Feet to sea level:	Not Reported	Note:	The site was being pumped.
Level reading date:	1965-08-17	Feet below surface:	165.50
Feet to sea level:	Not Reported	Note:	The site was being pumped.
Level reading date:	1965-08-10	Feet below surface:	163.50
Feet to sea level:	Not Reported	Note:	The site was being pumped.
Level reading date:	1965-08-03	Feet below surface:	165.30
Feet to sea level:	Not Reported	Note:	The site was being pumped.
Level reading date:	1965-07-27	Feet below surface:	166.50
Feet to sea level:	Not Reported	Note:	The site was being pumped.
Level reading date:	1965-07-19	Feet below surface:	169.20
Feet to sea level:	Not Reported	Note:	The site was being pumped.
Level reading date:	1965-07-13	Feet below surface:	165.30
Feet to sea level:	Not Reported	Note:	The site was being pumped.
Level reading date:	1965-07-06	Feet below surface:	162.80
Feet to sea level:	Not Reported	Note:	The site was being pumped.
Level reading date:	1965-03-20	Feet below surface:	104.90
Feet to sea level:	Not Reported	Note:	Not Reported
Level reading date:	1964-06-18	Feet below surface:	173.50
Feet to sea level:	Not Reported	Note:	The site was being pumped.
Level reading date:	1964-05-18	Feet below surface:	175.00
Feet to sea level:	Not Reported	Note:	The site was being pumped.
Level reading date:	1964-04-14	Feet below surface:	142.50
Feet to sea level:	Not Reported	Note:	Not Reported
Level reading date:	1964-03-05	Feet below surface:	137.70
Feet to sea level:	Not Reported	Note:	The site was being pumped.
Level reading date:	1964-02-11	Feet below surface:	95.80
Feet to sea level:	Not Reported	Note:	Not Reported

## GEOCHECK® - PHYSICAL SETTING SOURCE MAP FINDINGS

Level reading date:	1964-01-13	Feet below surface:	151.90
Feet to sea level:	Not Reported	Note:	The site was being pumped.
Level reading date:	1963-12-16	Feet below surface:	138.00
Feet to sea level:	Not Reported	Note:	The site was being pumped.
Level reading date:	1963-11-17	Feet below surface:	145.10
Feet to sea level:	Not Reported	Note:	The site was being pumped.
Level reading date:	1963-10-13	Feet below surface:	141.90
Feet to sea level:	Not Reported	Note:	The site was being pumped.
Level reading date:	1963-09-20	Feet below surface:	87.70
Feet to sea level:	Not Reported	Note:	Not Reported
Level reading date:	1963-08-10	Feet below surface:	143.50
Feet to sea level:	Not Reported	Note:	The site was being pumped.
Level reading date:	1963-07-12	Feet below surface:	142.10
Feet to sea level:	Not Reported	Note:	The site was being pumped.
Level reading date:	1963-06-17	Feet below surface:	135.90
Feet to sea level:	Not Reported	Note:	The site was being pumped.
Level reading date:	1963-05-17	Feet below surface:	130.90
Feet to sea level:	Not Reported	Note:	The site was being pumped.
Level reading date:	1963-04-17	Feet below surface:	120.70
Feet to sea level:	Not Reported	Note:	The site was being pumped.
Level reading date:	1963-03-10	Feet below surface:	87.90
Feet to sea level:	Not Reported	Note:	Not Reported
Level reading date:	1963-02-25	Feet below surface:	79.50
Feet to sea level:	Not Reported	Note:	Not Reported
Level reading date:	1963-02-10	Feet below surface:	91.90
Feet to sea level:	Not Reported	Note:	Not Reported
Level reading date:	1963-01-23	Feet below surface:	92.70
Feet to sea level:	Not Reported	Note:	Not Reported
Level reading date:	1962-12-31	Feet below surface:	122.20
Feet to sea level:	Not Reported	Note:	The site was being pumped.
Level reading date:	1962-12-11	Feet below surface:	134.10
Feet to sea level:	Not Reported	Note:	The site was being pumped.
Level reading date:	1962-11-27	Feet below surface:	133.00
Feet to sea level:	Not Reported	Note:	The site was being pumped.
Level reading date:	1962-11-09	Feet below surface:	131.10
Feet to sea level:	Not Reported	Note:	The site was being pumped.
Level reading date:	1962-10-18	Feet below surface:	131.50
Feet to sea level:	Not Reported	Note:	The site was being pumped.
Level reading date:	1962-10-05	Feet below surface:	131.00
Feet to sea level:	Not Reported	Note:	The site was being pumped.
Level reading date:	1962-09-08	Feet below surface:	134.20
Feet to sea level:	Not Reported	Note:	The site was being pumped.

## GEOCHECK® - PHYSICAL SETTING SOURCE MAP FINDINGS

Level reading date:	1962-08-09	Feet below surface:	133.90
Feet to sea level:	Not Reported	Note:	The site was being pumped.
Level reading date:	1962-07-28	Feet below surface:	130.90
Feet to sea level:	Not Reported	Note:	The site was being pumped.
Level reading date:	1962-07-11	Feet below surface:	129.30
Feet to sea level:	Not Reported	Note:	The site was being pumped.
Level reading date:	1962-06-16	Feet below surface:	116.80
Feet to sea level:	Not Reported	Note:	The site was being pumped.
Level reading date:	1962-06-02	Feet below surface:	111.70
Feet to sea level:	Not Reported	Note:	The site was being pumped.
Level reading date:	1962-05-19	Feet below surface:	111.90
Feet to sea level:	Not Reported	Note:	The site was being pumped.
Level reading date:	1962-04-26	Feet below surface:	115.90
Feet to sea level:	Not Reported	Note:	The site was being pumped.
Level reading date:	1962-04-10	Feet below surface:	115.10
Feet to sea level:	Not Reported	Note:	The site was being pumped.
Level reading date:	1962-03-30	Feet below surface:	98.80
Feet to sea level:	Not Reported	Note:	The site was being pumped.
Level reading date:	1962-03-15	Feet below surface:	93.20
Feet to sea level:	Not Reported	Note:	The site was being pumped.
Level reading date:	1962-02-27	Feet below surface:	103.80
Feet to sea level:	Not Reported	Note:	The site was being pumped.
Level reading date:	1962-02-10	Feet below surface:	102.40
Feet to sea level:	Not Reported	Note:	The site was being pumped.
Level reading date:	1961-09-29	Feet below surface:	125.00
Feet to sea level:	Not Reported	Note:	The site was being pumped.
Level reading date:	1961-09-15	Feet below surface:	127.20
Feet to sea level:	Not Reported	Note:	The site was being pumped.
Level reading date:	1961-08-26	Feet below surface:	132.20
Feet to sea level:	Not Reported	Note:	The site was being pumped.
Level reading date:	1961-08-12	Feet below surface:	127.40
Feet to sea level:	Not Reported	Note:	The site was being pumped.
Level reading date:	1961-07-29	Feet below surface:	129.80
Feet to sea level:	Not Reported	Note:	The site was being pumped.
Level reading date:	1961-07-15	Feet below surface:	125.40
Feet to sea level:	Not Reported	Note:	The site was being pumped.
Level reading date:	1961-07-01	Feet below surface:	122.50
Feet to sea level:	Not Reported	Note:	The site was being pumped.
Level reading date:	1961-06-14	Feet below surface:	109.50
Feet to sea level:	Not Reported	Note:	The site was being pumped.
Level reading date:	1961-06-03	Feet below surface:	93.00
Feet to sea level:	Not Reported	Note:	The site was being pumped.



## GEOCHECK® - PHYSICAL SETTING SOURCE MAP FINDINGS

Level reading date:	1961-05-20	Feet below surface:	96.40
Feet to sea level:	Not Reported	Note:	The site was being pumped.
Level reading date:	1961-05-05	Feet below surface:	93.10
Feet to sea level:	Not Reported	Note:	The site was being pumped.
Level reading date:	1961-04-22	Feet below surface:	94.90
Feet to sea level:	Not Reported	Note:	The site was being pumped.
Level reading date:	1961-04-09	Feet below surface:	88.20
Feet to sea level:	Not Reported	Note:	The site was being pumped.
Level reading date:	1961-03-18	Feet below surface:	66.60
Feet to sea level:	Not Reported	Note:	Not Reported
Level reading date:	1961-03-06	Feet below surface:	68.20
Feet to sea level:	Not Reported	Note:	Not Reported
Level reading date:	1961-02-11	Feet below surface:	63.40
Feet to sea level:	Not Reported	Note:	Not Reported
Level reading date:	1961-02-06	Feet below surface:	59.20
Feet to sea level:	Not Reported	Note:	Not Reported
Level reading date:	1961-01-19	Feet below surface:	71.70
Feet to sea level:	Not Reported	Note:	Not Reported
Level reading date:	1960-12-31	Feet below surface:	69.00
Feet to sea level:	Not Reported	Note:	Not Reported
Level reading date:	1960-12-13	Feet below surface:	64.00
Feet to sea level:	Not Reported	Note:	Not Reported
Level reading date:	1960-12-03	Feet below surface:	109.00
Feet to sea level:	Not Reported	Note:	The site was being pumped.
Level reading date:	1960-11-19	Feet below surface:	106.70
Feet to sea level:	Not Reported	Note:	The site was being pumped.
Level reading date:	1960-11-02	Feet below surface:	116.70
Feet to sea level:	Not Reported	Note:	The site was being pumped.
Level reading date:	1960-10-18	Feet below surface:	116.50
Feet to sea level:	Not Reported	Note:	The site was being pumped.
Level reading date:	1960-10-07	Feet below surface:	119.60
Feet to sea level:	Not Reported	Note:	The site was being pumped.
Level reading date:	1960-09-13	Feet below surface:	116.80
Feet to sea level:	Not Reported	Note:	The site was being pumped.
Level reading date:	1960-09-06	Feet below surface:	117.70
Feet to sea level:	Not Reported	Note:	The site was being pumped.
Level reading date:	1960-08-13	Feet below surface:	120.10
Feet to sea level:	Not Reported	Note:	The site was being pumped.
Level reading date:	1960-07-30	Feet below surface:	121.40
Feet to sea level:	Not Reported	Note:	The site was being pumped.
Level reading date:	1960-07-14	Feet below surface:	123.60
Feet to sea level:	Not Reported	Note:	The site was being pumped.

## GEOCHECK® - PHYSICAL SETTING SOURCE MAP FINDINGS

Level reading date:	1960-07-02	Feet below surface:	126.50
Feet to sea level:	Not Reported	Note:	The site was being pumped.
Level reading date:	1960-06-24	Feet below surface:	75.30
Feet to sea level:	Not Reported	Note:	Not Reported
Level reading date:	1960-06-04	Feet below surface:	119.40
Feet to sea level:	Not Reported	Note:	The site was being pumped.
Level reading date:	1960-05-20	Feet below surface:	121.00
Feet to sea level:	Not Reported	Note:	The site was being pumped.
Level reading date:	1960-05-13	Feet below surface:	115.60
Feet to sea level:	Not Reported	Note:	The site was being pumped.
Level reading date:	1960-04-23	Feet below surface:	119.20
Feet to sea level:	Not Reported	Note:	The site was being pumped.
Level reading date:	1960-04-10	Feet below surface:	116.00
Feet to sea level:	Not Reported	Note:	The site was being pumped.
Level reading date:	1960-03-19	Feet below surface:	69.90
Feet to sea level:	Not Reported	Note:	The site was being pumped.
Level reading date:	1960-03-05	Feet below surface:	56.90
Feet to sea level:	Not Reported	Note:	The site was being pumped.
Level reading date:	1960-02-27	Feet below surface:	34.80
Feet to sea level:	Not Reported	Note:	Not Reported
Level reading date:	1960-02-06	Feet below surface:	33.50
Feet to sea level:	Not Reported	Note:	Not Reported
Level reading date:	1960-01-09	Feet below surface:	44.20
Feet to sea level:	Not Reported	Note:	Not Reported
Level reading date:	1959-12-12	Feet below surface:	64.40
Feet to sea level:	Not Reported	Note:	Not Reported
Level reading date:	1959-12-02	Feet below surface:	69.50
Feet to sea level:	Not Reported	Note:	Not Reported
Level reading date:	1959-11-23	Feet below surface:	63.50
Feet to sea level:	Not Reported	Note:	Not Reported
Level reading date:	1959-11-14	Feet below surface:	61.40
Feet to sea level:	Not Reported	Note:	Not Reported
Level reading date:	1959-11-06	Feet below surface:	55.90
Feet to sea level:	Not Reported	Note:	Not Reported
Level reading date:	1959-10-12	Feet below surface:	122.40
Feet to sea level:	Not Reported	Note:	The site was being pumped.
Level reading date:	1959-10-03	Feet below surface:	119.50
Feet to sea level:	Not Reported	Note:	The site was being pumped.
Level reading date:	1959-06-15	Feet below surface:	105.60
Feet to sea level:	Not Reported	Note:	Not Reported
Level reading date:	1959-06-08	Feet below surface:	104.70
Feet to sea level:	Not Reported	Note:	Not Reported

## GEOCHECK® - PHYSICAL SETTING SOURCE MAP FINDINGS

Level reading date:	1959-06-01	Feet below surface:	95.40
Feet to sea level:	Not Reported	Note:	The site was being pumped.
Level reading date:	1959-05-16	Feet below surface:	92.90
Feet to sea level:	Not Reported	Note:	The site was being pumped.
Level reading date:	1959-05-11	Feet below surface:	91.50
Feet to sea level:	Not Reported	Note:	The site was being pumped.
Level reading date:	1959-05-02	Feet below surface:	89.00
Feet to sea level:	Not Reported	Note:	The site was being pumped.
Level reading date:	1959-04-27	Feet below surface:	90.00
Feet to sea level:	Not Reported	Note:	The site was being pumped.
Level reading date:	1959-04-18	Feet below surface:	89.80
Feet to sea level:	Not Reported	Note:	The site was being pumped.
Level reading date:	1959-04-04	Feet below surface:	90.30
Feet to sea level:	Not Reported	Note:	The site was being pumped.
Level reading date:	1959-03-21	Feet below surface:	96.30
Feet to sea level:	Not Reported	Note:	The site was being pumped.
Level reading date:	1959-02-09	Feet below surface:	42.90
Feet to sea level:	Not Reported	Note:	Not Reported
Level reading date:	1959-01-31	Feet below surface:	40.80
Feet to sea level:	Not Reported	Note:	Not Reported
Level reading date:	1959-01-17	Feet below surface:	36.00
Feet to sea level:	Not Reported	Note:	Not Reported
Level reading date:	1958-12-29	Feet below surface:	48.80
Feet to sea level:	Not Reported	Note:	Not Reported
Level reading date:	1958-12-13	Feet below surface:	52.10
Feet to sea level:	Not Reported	Note:	Not Reported
Level reading date:	1958-12-06	Feet below surface:	51.80
Feet to sea level:	Not Reported	Note:	Not Reported
Level reading date:	1958-12-01	Feet below surface:	48.30
Feet to sea level:	Not Reported	Note:	Not Reported
Level reading date:	1958-11-22	Feet below surface:	50.10
Feet to sea level:	Not Reported	Note:	Not Reported
Level reading date:	1958-11-14	Feet below surface:	45.30
Feet to sea level:	Not Reported	Note:	Not Reported
Level reading date:	1958-11-08	Feet below surface:	52.90
Feet to sea level:	Not Reported	Note:	Not Reported
Level reading date:	1958-10-31	Feet below surface:	121.10
Feet to sea level:	Not Reported	Note:	The site was being pumped.
Level reading date:	1958-10-25	Feet below surface:	119.40
Feet to sea level:	Not Reported	Note:	The site was being pumped.
Level reading date:	1958-10-16	Feet below surface:	121.10
Feet to sea level:	Not Reported	Note:	The site was being pumped.

## GEOCHECK® - PHYSICAL SETTING SOURCE MAP FINDINGS

Level reading date:	1958-10-11	Feet below surface:	92.90
Feet to sea level:	Not Reported	Note:	The site was being pumped.
Level reading date:	1958-10-04	Feet below surface:	97.70
Feet to sea level:	Not Reported	Note:	The site was being pumped.
Level reading date:	1958-09-29	Feet below surface:	97.20
Feet to sea level:	Not Reported	Note:	The site was being pumped.
Level reading date:	1958-09-20	Feet below surface:	98.80
Feet to sea level:	Not Reported	Note:	The site was being pumped.
Level reading date:	1958-09-14	Feet below surface:	96.90
Feet to sea level:	Not Reported	Note:	The site was being pumped.
Level reading date:	1958-09-06	Feet below surface:	96.70
Feet to sea level:	Not Reported	Note:	The site was being pumped.
Level reading date:	1958-08-30	Feet below surface:	98.30
Feet to sea level:	Not Reported	Note:	The site was being pumped.
Level reading date:	1958-08-23	Feet below surface:	96.80
Feet to sea level:	Not Reported	Note:	The site was being pumped.
Level reading date:	1958-08-16	Feet below surface:	99.20
Feet to sea level:	Not Reported	Note:	The site was being pumped.
Level reading date:	1958-08-09	Feet below surface:	98.40
Feet to sea level:	Not Reported	Note:	The site was being pumped.
Level reading date:	1958-08-02	Feet below surface:	96.00
Feet to sea level:	Not Reported	Note:	The site was being pumped.
Level reading date:	1958-07-26	Feet below surface:	86.60
Feet to sea level:	Not Reported	Note:	The site was being pumped.
Level reading date:	1958-07-18	Feet below surface:	85.90
Feet to sea level:	Not Reported	Note:	The site was being pumped.
Level reading date:	1958-07-12	Feet below surface:	87.40
Feet to sea level:	Not Reported	Note:	The site was being pumped.
Level reading date:	1958-07-05	Feet below surface:	86.90
Feet to sea level:	Not Reported	Note:	The site was being pumped.
Level reading date:	1958-06-28	Feet below surface:	89.30
Feet to sea level:	Not Reported	Note:	The site was being pumped.
Level reading date:	1958-06-21	Feet below surface:	87.80
Feet to sea level:	Not Reported	Note:	The site was being pumped.
Level reading date:	1958-06-14	Feet below surface:	87.50
Feet to sea level:	Not Reported	Note:	The site was being pumped.
Level reading date:	1958-06-07	Feet below surface:	82.70
Feet to sea level:	Not Reported	Note:	The site was being pumped.
Level reading date:	1958-05-31	Feet below surface:	80.80
Feet to sea level:	Not Reported	Note:	The site was being pumped.
Level reading date:	1958-05-24	Feet below surface:	77.30
Feet to sea level:	Not Reported	Note:	The site was being pumped.

## GEOCHECK® - PHYSICAL SETTING SOURCE MAP FINDINGS

Level reading date:	1958-05-17	Feet below surface:	73.10
Feet to sea level:	Not Reported	Note:	The site was being pumped.
Level reading date:	1958-05-10	Feet below surface:	77.90
Feet to sea level:	Not Reported	Note:	The site was being pumped.
Level reading date:	1958-05-03	Feet below surface:	70.20
Feet to sea level:	Not Reported	Note:	The site was being pumped.
Level reading date:	1958-04-26	Feet below surface:	70.40
Feet to sea level:	Not Reported	Note:	The site was being pumped.
Level reading date:	1958-04-19	Feet below surface:	34.70
Feet to sea level:	Not Reported	Note:	The site was being pumped.
Level reading date:	1958-04-12	Feet below surface:	17.30
Feet to sea level:	Not Reported	Note:	Not Reported
Level reading date:	1958-04-05	Feet below surface:	18.20
Feet to sea level:	Not Reported	Note:	Not Reported
Level reading date:	1958-03-29	Feet below surface:	38.80
Feet to sea level:	Not Reported	Note:	The site was being pumped.
Level reading date:	1958-03-22	Feet below surface:	18.60
Feet to sea level:	Not Reported	Note:	Not Reported
Level reading date:	1958-03-15	Feet below surface:	28.90
Feet to sea level:	Not Reported	Note:	Not Reported
Level reading date:	1958-03-08	Feet below surface:	42.70
Feet to sea level:	Not Reported	Note:	The site was being pumped.
Level reading date:	1958-03-01	Feet below surface:	43.60
Feet to sea level:	Not Reported	Note:	The site was being pumped.
Level reading date:	1958-02-22	Feet below surface:	45.20
Feet to sea level:	Not Reported	Note:	The site was being pumped.
Level reading date:	1958-02-15	Feet below surface:	44.00
Feet to sea level:	Not Reported	Note:	The site was being pumped.
Level reading date:	1958-02-08	Feet below surface:	31.80
Feet to sea level:	Not Reported	Note:	Not Reported
Level reading date:	1958-01-18	Feet below surface:	35.50
Feet to sea level:	Not Reported	Note:	Not Reported
Level reading date:	1958-01-11	Feet below surface:	37.90
Feet to sea level:	Not Reported	Note:	Not Reported
Level reading date:	1958-01-04	Feet below surface:	31.40
Feet to sea level:	Not Reported	Note:	Not Reported
Level reading date:	1957-12-23	Feet below surface:	44.50
Feet to sea level:	Not Reported	Note:	Not Reported
Level reading date:	1957-12-14	Feet below surface:	46.20
Feet to sea level:	Not Reported	Note:	Not Reported
Level reading date:	1957-12-07	Feet below surface:	43.80
Feet to sea level:	Not Reported	Note:	Not Reported

## GEOCHECK® - PHYSICAL SETTING SOURCE MAP FINDINGS

Level reading date:	1957-11-30	Feet below surface:	43.50
Feet to sea level:	Not Reported	Note:	The site was being pumped.
Level reading date:	1957-11-23	Feet below surface:	84.80
Feet to sea level:	Not Reported	Note:	The site was being pumped.
Level reading date:	1957-11-16	Feet below surface:	39.30
Feet to sea level:	Not Reported	Note:	Not Reported
Level reading date:	1957-11-09	Feet below surface:	41.90
Feet to sea level:	Not Reported	Note:	Not Reported
Level reading date:	1957-11-02	Feet below surface:	44.20
Feet to sea level:	Not Reported	Note:	Not Reported
Level reading date:	1957-10-26	Feet below surface:	47.80
Feet to sea level:	Not Reported	Note:	Not Reported
Level reading date:	1957-10-19	Feet below surface:	48.00
Feet to sea level:	Not Reported	Note:	Not Reported
Level reading date:	1957-10-05	Feet below surface:	91.30
Feet to sea level:	Not Reported	Note:	The site was being pumped.
Level reading date:	1957-09-28	Feet below surface:	93.80
Feet to sea level:	Not Reported	Note:	The site was being pumped.
Level reading date:	1957-09-20	Feet below surface:	90.80
Feet to sea level:	Not Reported	Note:	The site was being pumped.
Level reading date:	1957-09-10	Feet below surface:	93.30
Feet to sea level:	Not Reported	Note:	The site was being pumped.
Level reading date:	1957-09-04	Feet below surface:	93.20
Feet to sea level:	Not Reported	Note:	The site was being pumped.
Level reading date:	1957-08-24	Feet below surface:	92.50
Feet to sea level:	Not Reported	Note:	The site was being pumped.
Level reading date:	1957-08-09	Feet below surface:	104.00
Feet to sea level:	Not Reported	Note:	The site was being pumped.
Level reading date:	1957-07-26	Feet below surface:	114.80
Feet to sea level:	Not Reported	Note:	The site was being pumped.
Level reading date:	1957-07-18	Feet below surface:	114.80
Feet to sea level:	Not Reported	Note:	The site was being pumped.
Level reading date:	1957-07-06	Feet below surface:	112.70
Feet to sea level:	Not Reported	Note:	The site was being pumped.
Level reading date:	1957-06-29	Feet below surface:	113.90
Feet to sea level:	Not Reported	Note:	The site was being pumped.
Level reading date:	1957-06-22	Feet below surface:	105.20
Feet to sea level:	Not Reported	Note:	The site was being pumped.
Level reading date:	1957-06-15	Feet below surface:	104.90
Feet to sea level:	Not Reported	Note:	The site was being pumped.
Level reading date:	1957-04-06	Feet below surface:	99.10
Feet to sea level:	Not Reported	Note:	The site was being pumped.

## GEOCHECK® - PHYSICAL SETTING SOURCE MAP FINDINGS

Level reading date:	1957-02-21	Feet below surface:	23.10
Feet to sea level:	Not Reported	Note:	Not Reported
Level reading date:	1956-12-31	Feet below surface:	46.50
Feet to sea level:	Not Reported	Note:	Not Reported
Level reading date:	1956-12-07	Feet below surface:	107.30
Feet to sea level:	Not Reported	Note:	The site was being pumped.
Level reading date:	1956-11-14	Feet below surface:	104.80
Feet to sea level:	Not Reported	Note:	The site was being pumped.
Level reading date:	1956-10-16	Feet below surface:	101.00
Feet to sea level:	Not Reported	Note:	The site was being pumped.
Level reading date:	1956-09-19	Feet below surface:	106.20
Feet to sea level:	Not Reported	Note:	The site was being pumped.
Level reading date:	1956-08-17	Feet below surface:	107.50
Feet to sea level:	Not Reported	Note:	The site was being pumped.
Level reading date:	1956-07-30	Feet below surface:	62.80
Feet to sea level:	Not Reported	Note:	The site was being pumped.
Level reading date:	1956-07-19	Feet below surface:	74.20
Feet to sea level:	Not Reported	Note:	The site was being pumped.
Level reading date:	1956-05-26	Feet below surface:	88.90
Feet to sea level:	Not Reported	Note:	The site was being pumped.
Level reading date:	1956-05-19	Feet below surface:	89.80
Feet to sea level:	Not Reported	Note:	Not Reported
Level reading date:	1956-04-28	Feet below surface:	27.80
Feet to sea level:	Not Reported	Note:	Not Reported
Level reading date:	1956-03-31	Feet below surface:	39.40
Feet to sea level:	Not Reported	Note:	Not Reported
Level reading date:	1956-01-20	Feet below surface:	28.80
Feet to sea level:	Not Reported	Note:	Not Reported
Level reading date:	1955-12-14	Feet below surface:	25.50
Feet to sea level:	Not Reported	Note:	Not Reported
Level reading date:	1955-11-17	Feet below surface:	37.80
Feet to sea level:	Not Reported	Note:	Not Reported
Level reading date:	1955-10-12	Feet below surface:	46.80
Feet to sea level:	Not Reported	Note:	Not Reported
Level reading date:	1955-09-20	Feet below surface:	50.00
Feet to sea level:	Not Reported	Note:	Not Reported
Level reading date:	1955-08-19	Feet below surface:	48.00
Feet to sea level:	Not Reported	Note:	Not Reported
Level reading date:	1955-07-14	Feet below surface:	44.20
Feet to sea level:	Not Reported	Note:	Not Reported
Level reading date:	1955-06-28	Feet below surface:	41.50
Feet to sea level:	Not Reported	Note:	Not Reported

## GEOCHECK® - PHYSICAL SETTING SOURCE MAP FINDINGS

Level reading date:	1955-06-15	Feet below surface:	38.80
Feet to sea level:	Not Reported	Note:	Not Reported
Level reading date:	1955-05-30	Feet below surface:	34.60
Feet to sea level:	Not Reported	Note:	Not Reported
Level reading date:	1955-05-04	Feet below surface:	23.20
Feet to sea level:	Not Reported	Note:	Not Reported
Level reading date:	1954-10-30	Feet below surface:	80.00
Feet to sea level:	Not Reported	Note:	Not Reported
Level reading date:	1954-10-02	Feet below surface:	78.00
Feet to sea level:	Not Reported	Note:	The site was being pumped.

**AW288**  
**NNE**  
**1/2 - 1 Mile**  
**Higher**

**CA WELLS    CADDW0000012555**

Well ID:	3310031-034	Well Type:	MUNICIPAL
Source:	Department of Health Services		
Other Name:	GAGE WELL 31-1 - DESTROYED		
GAMA PFAS Testing:	Not Reported		
Groundwater Quality Data:	<a href="https://gamagroundwater.waterboards.ca.gov/gama/gamamap/public/GamaDataDisplay.asp?dataset=DHS&amp;samp_date=&amp;global_id=&amp;assigned_name=3310031-034&amp;store_num=">https://gamagroundwater.waterboards.ca.gov/gama/gamamap/public/GamaDataDisplay.asp?dataset=DHS&amp;samp_date=&amp;global_id=&amp;assigned_name=3310031-034&amp;store_num=</a>		
GeoTracker Data:	Not Reported		

**AW289**  
**NNE**  
**1/2 - 1 Mile**  
**Higher**

**CA WELLS    CAUSGSN00001413**

Well ID:	USGS-340505117152201	Well Type:	UNK
Source:	United States Geological Survey		
Other Name:	USGS-340505117152201	GAMA PFAS Testing:	Not Reported
Groundwater Quality Data:	<a href="https://gamagroundwater.waterboards.ca.gov/gama/gamamap/public/GamaDataDisplay.asp?dataset=USGSNEW&amp;samp_date=&amp;global_id=&amp;assigned_name=USGS-340505117152201&amp;store_num=">https://gamagroundwater.waterboards.ca.gov/gama/gamamap/public/GamaDataDisplay.asp?dataset=USGSNEW&amp;samp_date=&amp;global_id=&amp;assigned_name=USGS-340505117152201&amp;store_num=</a>		
GeoTracker Data:	Not Reported		

**BA290**  
**WSW**  
**1/2 - 1 Mile**  
**Lower**

**CA WELLS    CAEDF0000076186**

Well ID:	T0607190543-OI-6	Well Type:	MONITORING
Source:	EDF	Other Name:	OI-6
GAMA PFAS Testing:	Not Reported		
Groundwater Quality Data:	<a href="https://gamagroundwater.waterboards.ca.gov/gama/gamamap/public/GamaDataDisplay.asp?dataset=EDF&amp;samp_date=&amp;global_id=T0607190543&amp;assigned_name=OI-6&amp;store_num=">https://gamagroundwater.waterboards.ca.gov/gama/gamamap/public/GamaDataDisplay.asp?dataset=EDF&amp;samp_date=&amp;global_id=T0607190543&amp;assigned_name=OI-6&amp;store_num=</a>		
GeoTracker Data:	<a href="https://geotracker.waterboards.ca.gov/profile_report.asp?cmd=MWEDFResults&amp;global_id=T0607190543&amp;assigned_name=OI-6">https://geotracker.waterboards.ca.gov/profile_report.asp?cmd=MWEDFResults&amp;global_id=T0607190543&amp;assigned_name=OI-6</a>		



# GEOCHECK® - PHYSICAL SETTING SOURCE MAP FINDINGS

Map ID  
Direction  
Distance  
Elevation

Database      EDR ID Number

**BC291**  
**ESE**  
**1/2 - 1 Mile**  
**Higher**

**CA WELLS      CADWR9000006616**

State Well #:	01S04W24K001S	Station ID:	46651
Well Name:	Well #34	Basin Name:	San Bernardino
Well Use:	Residential	Well Type:	Single Well
Well Depth:	627	Well Completion Rpt #:	NA

**BC292**  
**ESE**  
**1/2 - 1 Mile**  
**Higher**

**FED USGS      USGS40000140512**

Organization ID:	USGS-CA		
Organization Name:	USGS California Water Science Center		
Monitor Location:	HOLE-13 LYSIMETER AT 65		
Type:	Well: Test hole not completed as a well		
Description:	Not Reported	HUC:	18070203
Drainage Area:	Not Reported	Drainage Area Units:	Not Reported
Contrib Drainage Area:	Not Reported	Contrib Drainage Area Unts:	Not Reported
Aquifer:	California Coastal Basin aquifers		
Formation Type:	Not Reported	Aquifer Type:	Not Reported
Construction Date:	Not Reported	Well Depth:	Not Reported
Well Depth Units:	Not Reported	Well Hole Depth:	Not Reported
Well Hole Depth Units:	Not Reported		

**BC293**  
**ESE**  
**1/2 - 1 Mile**  
**Higher**

**FED USGS      USGS40000140511**

Organization ID:	USGS-CA		
Organization Name:	USGS California Water Science Center		
Monitor Location:	HOLE-13 LYSIMETER AT 25		
Type:	Well: Test hole not completed as a well		
Description:	Not Reported	HUC:	18070203
Drainage Area:	Not Reported	Drainage Area Units:	Not Reported
Contrib Drainage Area:	Not Reported	Contrib Drainage Area Unts:	Not Reported
Aquifer:	California Coastal Basin aquifers		
Formation Type:	Not Reported	Aquifer Type:	Not Reported
Construction Date:	Not Reported	Well Depth:	Not Reported
Well Depth Units:	Not Reported	Well Hole Depth:	Not Reported
Well Hole Depth Units:	Not Reported		

**BC294**  
**ESE**  
**1/2 - 1 Mile**  
**Higher**

**FED USGS      USGS40000140513**

Organization ID:	USGS-CA
Organization Name:	USGS California Water Science Center
Monitor Location:	HOLE-13 LYSIMETER AT 135

## GEOCHECK® - PHYSICAL SETTING SOURCE MAP FINDINGS

Type:	Well: Test hole not completed as a well		
Description:	Not Reported	HUC:	18070203
Drainage Area:	Not Reported	Drainage Area Units:	Not Reported
Contrib Drainage Area:	Not Reported	Contrib Drainage Area Units:	Not Reported
Aquifer:	California Coastal Basin aquifers		
Formation Type:	Not Reported	Aquifer Type:	Not Reported
Construction Date:	Not Reported	Well Depth:	Not Reported
Well Depth Units:	Not Reported	Well Hole Depth:	Not Reported
Well Hole Depth Units:	Not Reported		

**BC295**  
**ESE**  
**1/2 - 1 Mile**  
**Higher**

**CA WELLS    CAUSGSN00014194**

Well ID:	USGS-340412117145302	Well Type:	UNK
Source:	United States Geological Survey		
Other Name:	USGS-340412117145302	GAMA PFAS Testing:	Not Reported
Groundwater Quality Data:	<a href="https://gamagroundwater.waterboards.ca.gov/gama/gamamap/public/GamaDataDisplay.asp?dataset=USGSNEW&amp;samp_date=&amp;global_id=&amp;assigned_name=USGS-340412117145302&amp;store_num=">https://gamagroundwater.waterboards.ca.gov/gama/gamamap/public/GamaDataDisplay.asp?dataset=USGSNEW&amp;samp_date=&amp;global_id=&amp;assigned_name=USGS-340412117145302&amp;store_num=</a>		
GeoTracker Data:	Not Reported		

**BC296**  
**ESE**  
**1/2 - 1 Mile**  
**Higher**

**CA WELLS    CAUSGSN00010479**

Well ID:	USGS-340412117145303	Well Type:	UNK
Source:	United States Geological Survey		
Other Name:	USGS-340412117145303	GAMA PFAS Testing:	Not Reported
Groundwater Quality Data:	<a href="https://gamagroundwater.waterboards.ca.gov/gama/gamamap/public/GamaDataDisplay.asp?dataset=USGSNEW&amp;samp_date=&amp;global_id=&amp;assigned_name=USGS-340412117145303&amp;store_num=">https://gamagroundwater.waterboards.ca.gov/gama/gamamap/public/GamaDataDisplay.asp?dataset=USGSNEW&amp;samp_date=&amp;global_id=&amp;assigned_name=USGS-340412117145303&amp;store_num=</a>		
GeoTracker Data:	Not Reported		

**BA297**  
**WSW**  
**1/2 - 1 Mile**  
**Lower**

**CA WELLS    CAEDF0000111074**

Well ID:	T0607190543-OI-3	Well Type:	MONITORING
Source:	EDF	Other Name:	OI-3
GAMA PFAS Testing:	Not Reported		
Groundwater Quality Data:	<a href="https://gamagroundwater.waterboards.ca.gov/gama/gamamap/public/GamaDataDisplay.asp?dataset=EDF&amp;samp_date=&amp;global_id=T0607190543&amp;assigned_name=OI-3&amp;store_num=">https://gamagroundwater.waterboards.ca.gov/gama/gamamap/public/GamaDataDisplay.asp?dataset=EDF&amp;samp_date=&amp;global_id=T0607190543&amp;assigned_name=OI-3&amp;store_num=</a>		
GeoTracker Data:	<a href="https://geotracker.waterboards.ca.gov/profile_report.asp?cmd=MWEDFResults&amp;global_id=T0607190543&amp;assigned_name=OI-3">https://geotracker.waterboards.ca.gov/profile_report.asp?cmd=MWEDFResults&amp;global_id=T0607190543&amp;assigned_name=OI-3</a>		

**BA298**  
**WSW**  
**1/2 - 1 Mile**  
**Lower**

**CA WELLS    CAEDF0000121614**

Well ID:	T0607190543-MW-4R	Well Type:	MONITORING
Source:	EDF	Other Name:	MW-4R

## GEOCHECK® - PHYSICAL SETTING SOURCE MAP FINDINGS

GAMA PFAS Testing: Not Reported  
 Groundwater Quality Data: [https://gamagroundwater.waterboards.ca.gov/gama/gamamap/public/GamaDataDisplay.asp?dataset=EDF&samp\\_date=&global\\_id=T0607190543&assigned\\_name=MW-4R&store\\_num=](https://gamagroundwater.waterboards.ca.gov/gama/gamamap/public/GamaDataDisplay.asp?dataset=EDF&samp_date=&global_id=T0607190543&assigned_name=MW-4R&store_num=)  
 GeoTracker Data: [https://geotracker.waterboards.ca.gov/profile\\_report.asp?cmd=MWEDFResults&global\\_id=T0607190543&assigned\\_name=MW-4R](https://geotracker.waterboards.ca.gov/profile_report.asp?cmd=MWEDFResults&global_id=T0607190543&assigned_name=MW-4R)

**AS299**  
**WNW**  
**1/2 - 1 Mile**  
**Lower**

**CA WELLS      CADWR0000023183**

Well ID: 01S04W22A001S      Well Type: UNK  
 Source: Department of Water Resources  
 Other Name: 01S04W22A001S      GAMA PFAS Testing: Not Reported  
 Groundwater Quality Data: [https://gamagroundwater.waterboards.ca.gov/gama/gamamap/public/GamaDataDisplay.asp?dataset=DWR&samp\\_date=&global\\_id=&assigned\\_name=01S04W22A001S&store\\_num=](https://gamagroundwater.waterboards.ca.gov/gama/gamamap/public/GamaDataDisplay.asp?dataset=DWR&samp_date=&global_id=&assigned_name=01S04W22A001S&store_num=)  
 GeoTracker Data: Not Reported

**BA300**  
**WSW**  
**1/2 - 1 Mile**  
**Lower**

**CA WELLS      CAEDF0000058699**

Well ID: T0607190543-OI-1      Well Type: MONITORING  
 Source: EDF      Other Name: OI-1  
 GAMA PFAS Testing: Not Reported  
 Groundwater Quality Data: [https://gamagroundwater.waterboards.ca.gov/gama/gamamap/public/GamaDataDisplay.asp?dataset=EDF&samp\\_date=&global\\_id=T0607190543&assigned\\_name=OI-1&store\\_num=](https://gamagroundwater.waterboards.ca.gov/gama/gamamap/public/GamaDataDisplay.asp?dataset=EDF&samp_date=&global_id=T0607190543&assigned_name=OI-1&store_num=)  
 GeoTracker Data: [https://geotracker.waterboards.ca.gov/profile\\_report.asp?cmd=MWEDFResults&global\\_id=T0607190543&assigned\\_name=OI-1](https://geotracker.waterboards.ca.gov/profile_report.asp?cmd=MWEDFResults&global_id=T0607190543&assigned_name=OI-1)

**AW301**  
**NNE**  
**1/2 - 1 Mile**  
**Higher**

**CA WELLS      CADWR0000012252**

Well ID: 01S04W13F002S      Well Type: UNK  
 Source: Department of Water Resources  
 Other Name: 01S04W13F002S      GAMA PFAS Testing: Not Reported  
 Groundwater Quality Data: [https://gamagroundwater.waterboards.ca.gov/gama/gamamap/public/GamaDataDisplay.asp?dataset=DWR&samp\\_date=&global\\_id=&assigned\\_name=01S04W13F002S&store\\_num=](https://gamagroundwater.waterboards.ca.gov/gama/gamamap/public/GamaDataDisplay.asp?dataset=DWR&samp_date=&global_id=&assigned_name=01S04W13F002S&store_num=)  
 GeoTracker Data: Not Reported

**BD302**  
**NNW**  
**1/2 - 1 Mile**  
**Lower**

**CA WELLS      CAUSGSN00002270**

Well ID: USGS-340506117161901      Well Type: UNK  
 Source: United States Geological Survey  
 Other Name: USGS-340506117161901      GAMA PFAS Testing: Not Reported  
 Groundwater Quality Data: [https://gamagroundwater.waterboards.ca.gov/gama/gamamap/public/GamaDataDisplay.asp?dataset=USGSNEW&samp\\_date=&global\\_id=&assigned\\_name=USGS-340506117161901&store\\_num=](https://gamagroundwater.waterboards.ca.gov/gama/gamamap/public/GamaDataDisplay.asp?dataset=USGSNEW&samp_date=&global_id=&assigned_name=USGS-340506117161901&store_num=)  
 GeoTracker Data: Not Reported

# GEOCHECK® - PHYSICAL SETTING SOURCE MAP FINDINGS

Map ID  
 Direction  
 Distance  
 Elevation

Database      EDR ID Number

**AW303**  
**NNE**  
**1/2 - 1 Mile**  
**Higher**

**FED USGS      USGS40000140789**

Organization ID:	USGS-CA	Type:	Well
Organization Name:	USGS California Water Science Center	HUC:	18070203
Monitor Location:	001S004W13F002S	Drainage Area Units:	Not Reported
Description:	Not Reported	Contrib Drainage Area Units:	Not Reported
Drainage Area:	Not Reported	Aquifer Type:	Not Reported
Contrib Drainage Area:	Not Reported	Well Depth:	422
Aquifer:	California Coastal Basin aquifers	Well Hole Depth:	422
Formation Type:	Not Reported		
Construction Date:	19310101		
Well Depth Units:	ft		
Well Hole Depth Units:	ft		

Ground water levels,Number of Measurements:	194	Level reading date:	1970-03-31
Feet below surface:	114.20	Feet to sea level:	Not Reported
Note:	Not Reported		
Level reading date:	1969-11-18	Feet below surface:	130.76
Feet to sea level:	Not Reported	Note:	Not Reported
Level reading date:	1969-04-29	Feet below surface:	131.06
Feet to sea level:	Not Reported	Note:	Not Reported
Level reading date:	1969-01-10	Feet below surface:	145.76
Feet to sea level:	Not Reported	Note:	Not Reported
Level reading date:	1968-04-28	Feet below surface:	158.16
Feet to sea level:	Not Reported	Note:	The site was being pumped.
Level reading date:	1967-12-02	Feet below surface:	142.21
Feet to sea level:	Not Reported	Note:	Not Reported
Level reading date:	1967-09-19	Feet below surface:	145.20
Feet to sea level:	Not Reported	Note:	Not Reported
Level reading date:	1967-08-15	Feet below surface:	161.10
Feet to sea level:	Not Reported	Note:	The site was being pumped.
Level reading date:	1967-07-11	Feet below surface:	138.10
Feet to sea level:	Not Reported	Note:	Not Reported
Level reading date:	1967-06-13	Feet below surface:	135.50
Feet to sea level:	Not Reported	Note:	Not Reported
Level reading date:	1967-05-09	Feet below surface:	121.10
Feet to sea level:	Not Reported	Note:	Not Reported
Level reading date:	1967-04-11	Feet below surface:	133.20
Feet to sea level:	Not Reported	Note:	Not Reported
Level reading date:	1967-03-07	Feet below surface:	144.10
Feet to sea level:	Not Reported	Note:	Not Reported
Level reading date:	1967-02-14	Feet below surface:	129.60
Feet to sea level:	Not Reported	Note:	Not Reported

## GEOCHECK® - PHYSICAL SETTING SOURCE MAP FINDINGS

Level reading date:	1967-01-10	Feet below surface:	135.10
Feet to sea level:	Not Reported	Note:	Not Reported
Level reading date:	1966-12-13	Feet below surface:	140.30
Feet to sea level:	Not Reported	Note:	Not Reported
Level reading date:	1966-11-29	Feet below surface:	146.30
Feet to sea level:	Not Reported	Note:	Not Reported
Level reading date:	1966-10-18	Feet below surface:	146.10
Feet to sea level:	Not Reported	Note:	Not Reported
Level reading date:	1966-09-27	Feet below surface:	169.70
Feet to sea level:	Not Reported	Note:	The site was being pumped.
Level reading date:	1966-09-21	Feet below surface:	166.70
Feet to sea level:	Not Reported	Note:	The site was being pumped.
Level reading date:	1966-09-13	Feet below surface:	164.10
Feet to sea level:	Not Reported	Note:	The site was being pumped.
Level reading date:	1966-09-06	Feet below surface:	161.90
Feet to sea level:	Not Reported	Note:	The site was being pumped.
Level reading date:	1966-08-30	Feet below surface:	161.50
Feet to sea level:	Not Reported	Note:	The site was being pumped.
Level reading date:	1966-08-23	Feet below surface:	162.50
Feet to sea level:	Not Reported	Note:	The site was being pumped.
Level reading date:	1966-08-16	Feet below surface:	162.10
Feet to sea level:	Not Reported	Note:	The site was being pumped.
Level reading date:	1966-08-09	Feet below surface:	141.70
Feet to sea level:	Not Reported	Note:	Not Reported
Level reading date:	1966-08-02	Feet below surface:	142.00
Feet to sea level:	Not Reported	Note:	Not Reported
Level reading date:	1966-07-26	Feet below surface:	144.30
Feet to sea level:	Not Reported	Note:	Not Reported
Level reading date:	1966-07-19	Feet below surface:	142.40
Feet to sea level:	Not Reported	Note:	Not Reported
Level reading date:	1966-07-04	Feet below surface:	155.40
Feet to sea level:	Not Reported	Note:	The site was being pumped.
Level reading date:	1966-06-28	Feet below surface:	162.60
Feet to sea level:	Not Reported	Note:	The site was being pumped.
Level reading date:	1966-06-21	Feet below surface:	161.40
Feet to sea level:	Not Reported	Note:	The site was being pumped.
Level reading date:	1966-06-14	Feet below surface:	159.40
Feet to sea level:	Not Reported	Note:	The site was being pumped.
Level reading date:	1966-06-07	Feet below surface:	155.80
Feet to sea level:	Not Reported	Note:	The site was being pumped.
Level reading date:	1966-05-24	Feet below surface:	131.90
Feet to sea level:	Not Reported	Note:	Not Reported

## GEOCHECK® - PHYSICAL SETTING SOURCE MAP FINDINGS

Level reading date:	1966-05-03	Feet below surface:	131.50
Feet to sea level:	Not Reported	Note:	Not Reported
Level reading date:	1966-04-26	Feet below surface:	130.40
Feet to sea level:	Not Reported	Note:	Not Reported
Level reading date:	1966-04-19	Feet below surface:	130.10
Feet to sea level:	Not Reported	Note:	Not Reported
Level reading date:	1966-04-12	Feet below surface:	128.10
Feet to sea level:	Not Reported	Note:	Not Reported
Level reading date:	1966-04-05	Feet below surface:	128.00
Feet to sea level:	Not Reported	Note:	Not Reported
Level reading date:	1966-03-29	Feet below surface:	128.00
Feet to sea level:	Not Reported	Note:	Not Reported
Level reading date:	1966-03-23	Feet below surface:	127.00
Feet to sea level:	Not Reported	Note:	Not Reported
Level reading date:	1966-03-15	Feet below surface:	125.00
Feet to sea level:	Not Reported	Note:	Not Reported
Level reading date:	1966-03-08	Feet below surface:	123.50
Feet to sea level:	Not Reported	Note:	Not Reported
Level reading date:	1966-03-01	Feet below surface:	122.10
Feet to sea level:	Not Reported	Note:	Not Reported
Level reading date:	1966-02-22	Feet below surface:	122.20
Feet to sea level:	Not Reported	Note:	Not Reported
Level reading date:	1966-02-15	Feet below surface:	121.10
Feet to sea level:	Not Reported	Note:	Not Reported
Level reading date:	1966-02-08	Feet below surface:	122.30
Feet to sea level:	Not Reported	Note:	Not Reported
Level reading date:	1966-02-01	Feet below surface:	124.00
Feet to sea level:	Not Reported	Note:	Not Reported
Level reading date:	1966-01-25	Feet below surface:	124.30
Feet to sea level:	Not Reported	Note:	Not Reported
Level reading date:	1966-01-18	Feet below surface:	123.50
Feet to sea level:	Not Reported	Note:	Not Reported
Level reading date:	1966-01-11	Feet below surface:	125.90
Feet to sea level:	Not Reported	Note:	Not Reported
Level reading date:	1966-01-04	Feet below surface:	126.00
Feet to sea level:	Not Reported	Note:	Not Reported
Level reading date:	1965-12-28	Feet below surface:	127.20
Feet to sea level:	Not Reported	Note:	Not Reported
Level reading date:	1965-12-21	Feet below surface:	127.30
Feet to sea level:	Not Reported	Note:	Not Reported
Level reading date:	1965-12-14	Feet below surface:	122.70
Feet to sea level:	Not Reported	Note:	Not Reported

## GEOCHECK® - PHYSICAL SETTING SOURCE MAP FINDINGS

Level reading date:	1965-12-08	Feet below surface:	125.10
Feet to sea level:	Not Reported	Note:	Not Reported
Level reading date:	1965-11-30	Feet below surface:	121.20
Feet to sea level:	Not Reported	Note:	Not Reported
Level reading date:	1965-11-23	Feet below surface:	132.60
Feet to sea level:	Not Reported	Note:	Not Reported
Level reading date:	1965-11-16	Feet below surface:	140.00
Feet to sea level:	Not Reported	Note:	Not Reported
Level reading date:	1965-11-09	Feet below surface:	142.30
Feet to sea level:	Not Reported	Note:	Not Reported
Level reading date:	1965-11-02	Feet below surface:	156.10
Feet to sea level:	Not Reported	Note:	The site was being pumped.
Level reading date:	1965-10-24	Feet below surface:	150.10
Feet to sea level:	Not Reported	Note:	The site was being pumped.
Level reading date:	1965-10-17	Feet below surface:	149.30
Feet to sea level:	Not Reported	Note:	The site was being pumped.
Level reading date:	1965-10-05	Feet below surface:	139.00
Feet to sea level:	Not Reported	Note:	Not Reported
Level reading date:	1965-09-28	Feet below surface:	138.00
Feet to sea level:	Not Reported	Note:	Not Reported
Level reading date:	1965-09-23	Feet below surface:	136.60
Feet to sea level:	Not Reported	Note:	Not Reported
Level reading date:	1965-09-16	Feet below surface:	138.90
Feet to sea level:	Not Reported	Note:	Not Reported
Level reading date:	1965-09-08	Feet below surface:	142.00
Feet to sea level:	Not Reported	Note:	The site was being pumped.
Level reading date:	1965-08-31	Feet below surface:	145.60
Feet to sea level:	Not Reported	Note:	The site was being pumped.
Level reading date:	1965-08-24	Feet below surface:	144.30
Feet to sea level:	Not Reported	Note:	The site was being pumped.
Level reading date:	1965-08-17	Feet below surface:	144.30
Feet to sea level:	Not Reported	Note:	The site was being pumped.
Level reading date:	1965-08-10	Feet below surface:	140.30
Feet to sea level:	Not Reported	Note:	The site was being pumped.
Level reading date:	1965-08-03	Feet below surface:	150.50
Feet to sea level:	Not Reported	Note:	The site was being pumped.
Level reading date:	1965-07-27	Feet below surface:	130.10
Feet to sea level:	Not Reported	Note:	Not Reported
Level reading date:	1965-07-20	Feet below surface:	129.30
Feet to sea level:	Not Reported	Note:	Not Reported
Level reading date:	1965-07-13	Feet below surface:	129.00
Feet to sea level:	Not Reported	Note:	Not Reported

## GEOCHECK® - PHYSICAL SETTING SOURCE MAP FINDINGS

Level reading date:	1965-07-06	Feet below surface:	128.60
Feet to sea level:	Not Reported	Note:	Not Reported
Level reading date:	1965-03-20	Feet below surface:	123.00
Feet to sea level:	Not Reported	Note:	Not Reported
Level reading date:	1964-06-01	Feet below surface:	119.70
Feet to sea level:	Not Reported	Note:	Not Reported
Level reading date:	1964-05-17	Feet below surface:	115.50
Feet to sea level:	Not Reported	Note:	Not Reported
Level reading date:	1964-04-14	Feet below surface:	111.90
Feet to sea level:	Not Reported	Note:	Not Reported
Level reading date:	1964-03-05	Feet below surface:	116.30
Feet to sea level:	Not Reported	Note:	Not Reported
Level reading date:	1964-02-09	Feet below surface:	111.50
Feet to sea level:	Not Reported	Note:	Not Reported
Level reading date:	1964-01-06	Feet below surface:	117.90
Feet to sea level:	Not Reported	Note:	The site was being pumped.
Level reading date:	1963-12-16	Feet below surface:	111.40
Feet to sea level:	Not Reported	Note:	Not Reported
Level reading date:	1963-11-17	Feet below surface:	108.00
Feet to sea level:	Not Reported	Note:	Not Reported
Level reading date:	1963-10-13	Feet below surface:	104.70
Feet to sea level:	Not Reported	Note:	Not Reported
Level reading date:	1963-09-20	Feet below surface:	107.70
Feet to sea level:	Not Reported	Note:	Not Reported
Level reading date:	1963-08-10	Feet below surface:	120.00
Feet to sea level:	Not Reported	Note:	Not Reported
Level reading date:	1963-07-13	Feet below surface:	105.30
Feet to sea level:	Not Reported	Note:	Not Reported
Level reading date:	1963-06-16	Feet below surface:	113.80
Feet to sea level:	Not Reported	Note:	The site was being pumped.
Level reading date:	1963-05-17	Feet below surface:	113.60
Feet to sea level:	Not Reported	Note:	The site was being pumped.
Level reading date:	1963-04-17	Feet below surface:	110.60
Feet to sea level:	Not Reported	Note:	The site was being pumped.
Level reading date:	1963-03-18	Feet below surface:	95.40
Feet to sea level:	Not Reported	Note:	Not Reported
Level reading date:	1963-02-25	Feet below surface:	97.10
Feet to sea level:	Not Reported	Note:	Not Reported
Level reading date:	1963-02-10	Feet below surface:	100.50
Feet to sea level:	Not Reported	Note:	Not Reported
Level reading date:	1963-01-23	Feet below surface:	101.40
Feet to sea level:	Not Reported	Note:	Not Reported



## GEOCHECK® - PHYSICAL SETTING SOURCE MAP FINDINGS

Level reading date:	1962-12-31	Feet below surface:	101.50
Feet to sea level:	Not Reported	Note:	Not Reported
Level reading date:	1962-12-11	Feet below surface:	115.60
Feet to sea level:	Not Reported	Note:	The site was being pumped.
Level reading date:	1962-11-27	Feet below surface:	113.10
Feet to sea level:	Not Reported	Note:	The site was being pumped.
Level reading date:	1962-10-31	Feet below surface:	100.30
Feet to sea level:	Not Reported	Note:	Not Reported
Level reading date:	1962-10-18	Feet below surface:	99.60
Feet to sea level:	Not Reported	Note:	Not Reported
Level reading date:	1962-09-20	Feet below surface:	113.00
Feet to sea level:	Not Reported	Note:	The site was being pumped.
Level reading date:	1962-08-22	Feet below surface:	113.30
Feet to sea level:	Not Reported	Note:	The site was being pumped.
Level reading date:	1962-07-28	Feet below surface:	117.20
Feet to sea level:	Not Reported	Note:	The site was being pumped.
Level reading date:	1962-07-11	Feet below surface:	116.30
Feet to sea level:	Not Reported	Note:	The site was being pumped.
Level reading date:	1962-06-16	Feet below surface:	114.80
Feet to sea level:	Not Reported	Note:	The site was being pumped.
Level reading date:	1962-06-02	Feet below surface:	113.20
Feet to sea level:	Not Reported	Note:	The site was being pumped.
Level reading date:	1962-05-19	Feet below surface:	112.00
Feet to sea level:	Not Reported	Note:	The site was being pumped.
Level reading date:	1962-05-05	Feet below surface:	109.90
Feet to sea level:	Not Reported	Note:	The site was being pumped.
Level reading date:	1962-04-21	Feet below surface:	106.30
Feet to sea level:	Not Reported	Note:	The site was being pumped.
Level reading date:	1962-03-30	Feet below surface:	73.10
Feet to sea level:	Not Reported	Note:	Not Reported
Level reading date:	1962-03-14	Feet below surface:	75.00
Feet to sea level:	Not Reported	Note:	Not Reported
Level reading date:	1962-02-27	Feet below surface:	77.70
Feet to sea level:	Not Reported	Note:	Not Reported
Level reading date:	1962-02-09	Feet below surface:	81.10
Feet to sea level:	Not Reported	Note:	Not Reported
Level reading date:	1961-07-15	Feet below surface:	88.30
Feet to sea level:	Not Reported	Note:	Not Reported
Level reading date:	1961-04-22	Feet below surface:	88.20
Feet to sea level:	Not Reported	Note:	Not Reported
Level reading date:	1961-04-09	Feet below surface:	87.00
Feet to sea level:	Not Reported	Note:	Not Reported

## GEOCHECK® - PHYSICAL SETTING SOURCE MAP FINDINGS

Level reading date:	1960-03-12	Feet below surface:	48.30
Feet to sea level:	Not Reported	Note:	Not Reported
Level reading date:	1960-01-09	Feet below surface:	78.10
Feet to sea level:	Not Reported	Note:	Not Reported
Level reading date:	1958-12-13	Feet below surface:	63.10
Feet to sea level:	Not Reported	Note:	Not Reported
Level reading date:	1958-10-11	Feet below surface:	101.30
Feet to sea level:	Not Reported	Note:	The site was being pumped.
Level reading date:	1958-10-04	Feet below surface:	101.60
Feet to sea level:	Not Reported	Note:	The site was being pumped.
Level reading date:	1958-09-29	Feet below surface:	100.00
Feet to sea level:	Not Reported	Note:	The site was being pumped.
Level reading date:	1958-09-20	Feet below surface:	101.30
Feet to sea level:	Not Reported	Note:	The site was being pumped.
Level reading date:	1958-09-13	Feet below surface:	99.20
Feet to sea level:	Not Reported	Note:	The site was being pumped.
Level reading date:	1958-09-06	Feet below surface:	97.80
Feet to sea level:	Not Reported	Note:	The site was being pumped.
Level reading date:	1958-08-30	Feet below surface:	97.50
Feet to sea level:	Not Reported	Note:	The site was being pumped.
Level reading date:	1958-08-23	Feet below surface:	101.50
Feet to sea level:	Not Reported	Note:	The site was being pumped.
Level reading date:	1958-08-16	Feet below surface:	99.70
Feet to sea level:	Not Reported	Note:	The site was being pumped.
Level reading date:	1958-08-09	Feet below surface:	99.80
Feet to sea level:	Not Reported	Note:	The site was being pumped.
Level reading date:	1958-08-02	Feet below surface:	97.90
Feet to sea level:	Not Reported	Note:	The site was being pumped.
Level reading date:	1958-07-26	Feet below surface:	88.40
Feet to sea level:	Not Reported	Note:	The site was being pumped.
Level reading date:	1958-07-19	Feet below surface:	88.80
Feet to sea level:	Not Reported	Note:	The site was being pumped.
Level reading date:	1958-07-12	Feet below surface:	88.30
Feet to sea level:	Not Reported	Note:	The site was being pumped.
Level reading date:	1958-07-05	Feet below surface:	85.60
Feet to sea level:	Not Reported	Note:	The site was being pumped.
Level reading date:	1958-06-28	Feet below surface:	81.60
Feet to sea level:	Not Reported	Note:	The site was being pumped.
Level reading date:	1958-06-21	Feet below surface:	77.40
Feet to sea level:	Not Reported	Note:	The site was being pumped.
Level reading date:	1958-06-14	Feet below surface:	68.80
Feet to sea level:	Not Reported	Note:	The site was being pumped.

## GEOCHECK® - PHYSICAL SETTING SOURCE MAP FINDINGS

Level reading date:	1958-06-02	Feet below surface:	56.20
Feet to sea level:	Not Reported	Note:	Not Reported
Level reading date:	1958-05-30	Feet below surface:	54.80
Feet to sea level:	Not Reported	Note:	Not Reported
Level reading date:	1958-05-24	Feet below surface:	53.80
Feet to sea level:	Not Reported	Note:	Not Reported
Level reading date:	1958-05-17	Feet below surface:	51.70
Feet to sea level:	Not Reported	Note:	Not Reported
Level reading date:	1958-05-10	Feet below surface:	54.30
Feet to sea level:	Not Reported	Note:	Not Reported
Level reading date:	1958-05-03	Feet below surface:	43.90
Feet to sea level:	Not Reported	Note:	Not Reported
Level reading date:	1958-04-26	Feet below surface:	45.30
Feet to sea level:	Not Reported	Note:	Not Reported
Level reading date:	1958-04-19	Feet below surface:	35.30
Feet to sea level:	Not Reported	Note:	Not Reported
Level reading date:	1958-04-12	Feet below surface:	33.90
Feet to sea level:	Not Reported	Note:	Not Reported
Level reading date:	1958-04-05	Feet below surface:	36.80
Feet to sea level:	Not Reported	Note:	Not Reported
Level reading date:	1958-03-29	Feet below surface:	40.20
Feet to sea level:	Not Reported	Note:	Not Reported
Level reading date:	1958-03-22	Feet below surface:	40.40
Feet to sea level:	Not Reported	Note:	Not Reported
Level reading date:	1958-03-15	Feet below surface:	42.70
Feet to sea level:	Not Reported	Note:	Not Reported
Level reading date:	1958-03-08	Feet below surface:	45.30
Feet to sea level:	Not Reported	Note:	Not Reported
Level reading date:	1958-03-01	Feet below surface:	47.20
Feet to sea level:	Not Reported	Note:	Not Reported
Level reading date:	1958-02-22	Feet below surface:	45.60
Feet to sea level:	Not Reported	Note:	Not Reported
Level reading date:	1958-02-15	Feet below surface:	47.70
Feet to sea level:	Not Reported	Note:	Not Reported
Level reading date:	1958-02-08	Feet below surface:	49.60
Feet to sea level:	Not Reported	Note:	Not Reported
Level reading date:	1958-01-18	Feet below surface:	58.20
Feet to sea level:	Not Reported	Note:	Not Reported
Level reading date:	1958-01-11	Feet below surface:	61.30
Feet to sea level:	Not Reported	Note:	Not Reported
Level reading date:	1957-12-23	Feet below surface:	54.50
Feet to sea level:	Not Reported	Note:	Not Reported

## GEOCHECK® - PHYSICAL SETTING SOURCE MAP FINDINGS

Level reading date:	1957-12-14	Feet below surface:	63.80
Feet to sea level:	Not Reported	Note:	Not Reported
Level reading date:	1957-12-07	Feet below surface:	65.30
Feet to sea level:	Not Reported	Note:	Not Reported
Level reading date:	1957-11-30	Feet below surface:	66.30
Feet to sea level:	Not Reported	Note:	Not Reported
Level reading date:	1957-11-23	Feet below surface:	86.30
Feet to sea level:	Not Reported	Note:	The site was being pumped.
Level reading date:	1957-11-16	Feet below surface:	65.10
Feet to sea level:	Not Reported	Note:	Not Reported
Level reading date:	1957-11-09	Feet below surface:	68.80
Feet to sea level:	Not Reported	Note:	Not Reported
Level reading date:	1957-11-02	Feet below surface:	96.20
Feet to sea level:	Not Reported	Note:	The site was being pumped.
Level reading date:	1957-10-26	Feet below surface:	95.50
Feet to sea level:	Not Reported	Note:	The site was being pumped.
Level reading date:	1957-10-19	Feet below surface:	97.20
Feet to sea level:	Not Reported	Note:	The site was being pumped.
Level reading date:	1957-10-10	Feet below surface:	102.90
Feet to sea level:	Not Reported	Note:	The site was being pumped.
Level reading date:	1956-12-07	Feet below surface:	105.10
Feet to sea level:	Not Reported	Note:	The site was being pumped.
Level reading date:	1956-11-14	Feet below surface:	106.10
Feet to sea level:	Not Reported	Note:	The site was being pumped.
Level reading date:	1956-10-16	Feet below surface:	105.00
Feet to sea level:	Not Reported	Note:	The site was being pumped.
Level reading date:	1956-09-19	Feet below surface:	103.00
Feet to sea level:	Not Reported	Note:	The site was being pumped.
Level reading date:	1956-08-18	Feet below surface:	101.80
Feet to sea level:	Not Reported	Note:	The site was being pumped.
Level reading date:	1956-07-08	Feet below surface:	58.90
Feet to sea level:	Not Reported	Note:	Not Reported
Level reading date:	1956-05-29	Feet below surface:	56.20
Feet to sea level:	Not Reported	Note:	Not Reported
Level reading date:	1956-04-28	Feet below surface:	50.70
Feet to sea level:	Not Reported	Note:	Not Reported
Level reading date:	1956-03-31	Feet below surface:	48.80
Feet to sea level:	Not Reported	Note:	Not Reported
Level reading date:	1956-01-20	Feet below surface:	54.30
Feet to sea level:	Not Reported	Note:	Not Reported
Level reading date:	1955-12-14	Feet below surface:	51.70
Feet to sea level:	Not Reported	Note:	Not Reported

## GEOCHECK® - PHYSICAL SETTING SOURCE MAP FINDINGS

Level reading date:	1955-11-17	Feet below surface:	53.10
Feet to sea level:	Not Reported	Note:	Not Reported
Level reading date:	1955-10-12	Feet below surface:	55.90
Feet to sea level:	Not Reported	Note:	Not Reported
Level reading date:	1955-09-20	Feet below surface:	55.70
Feet to sea level:	Not Reported	Note:	Not Reported
Level reading date:	1955-08-19	Feet below surface:	54.30
Feet to sea level:	Not Reported	Note:	Not Reported
Level reading date:	1955-07-14	Feet below surface:	52.50
Feet to sea level:	Not Reported	Note:	Not Reported
Level reading date:	1955-06-28	Feet below surface:	51.10
Feet to sea level:	Not Reported	Note:	Not Reported
Level reading date:	1955-06-15	Feet below surface:	49.80
Feet to sea level:	Not Reported	Note:	Not Reported
Level reading date:	1955-05-30	Feet below surface:	48.30
Feet to sea level:	Not Reported	Note:	Not Reported
Level reading date:	1955-05-04	Feet below surface:	44.60
Feet to sea level:	Not Reported	Note:	Not Reported
Level reading date:	1954-10-30	Feet below surface:	90.00
Feet to sea level:	Not Reported	Note:	Not Reported
Level reading date:	1954-10-02	Feet below surface:	91.10
Feet to sea level:	Not Reported	Note:	Not Reported
Level reading date:	1931-04	Feet below surface:	0.20
Feet to sea level:	Not Reported	Note:	Not Reported

**BD304  
NNW  
1/2 - 1 Mile  
Lower**

**FED USGS      USGS40000140790**

Organization ID:	USGS-CA		
Organization Name:	USGS California Water Science Center		
Monitor Location:	001S004W14F009S	Type:	Well
Description:	Not Reported	HUC:	18070203
Drainage Area:	Not Reported	Drainage Area Units:	Not Reported
Contrib Drainage Area:	Not Reported	Contrib Drainage Area Unts:	Not Reported
Aquifer:	California Coastal Basin aquifers		
Formation Type:	Not Reported	Aquifer Type:	Not Reported
Construction Date:	19510101	Well Depth:	118
Well Depth Units:	ft	Well Hole Depth:	128
Well Hole Depth Units:	ft		
Ground water levels,Number of Measurements:	1	Level reading date:	1951-07-26
Feet below surface:	27.00	Feet to sea level:	Not Reported
Note:	Not Reported		

## GEOCHECK® - PHYSICAL SETTING SOURCE MAP FINDINGS

Map ID  
Direction  
Distance  
Elevation

Database      EDR ID Number

**AW305**  
**NNE**  
**1/2 - 1 Mile**  
**Higher**

**CA WELLS      CAUSGSN00005708**

Well ID:                      USGS-340506117152201                      Well Type:                      UNK  
 Source:                      United States Geological Survey  
 Other Name:                      USGS-340506117152201                      GAMA PFAS Testing:                      Not Reported  
 Groundwater Quality Data:                      [https://gamagroundwater.waterboards.ca.gov/gama/gamamap/public/GamaDataDisplay.asp?dataset=USGSNEW&samp\\_date=&global\\_id=&assigned\\_name=USGS-340506117152201&store\\_num=](https://gamagroundwater.waterboards.ca.gov/gama/gamamap/public/GamaDataDisplay.asp?dataset=USGSNEW&samp_date=&global_id=&assigned_name=USGS-340506117152201&store_num=)  
 GeoTracker Data:                      Not Reported

**AS306**  
**WNW**  
**1/2 - 1 Mile**  
**Lower**

**CA WELLS      CAUSGSN00016370**

Well ID:                      USGS-340433117164901                      Well Type:                      UNK  
 Source:                      United States Geological Survey  
 Other Name:                      USGS-340433117164901                      GAMA PFAS Testing:                      Not Reported  
 Groundwater Quality Data:                      [https://gamagroundwater.waterboards.ca.gov/gama/gamamap/public/GamaDataDisplay.asp?dataset=USGSNEW&samp\\_date=&global\\_id=&assigned\\_name=USGS-340433117164901&store\\_num=](https://gamagroundwater.waterboards.ca.gov/gama/gamamap/public/GamaDataDisplay.asp?dataset=USGSNEW&samp_date=&global_id=&assigned_name=USGS-340433117164901&store_num=)  
 GeoTracker Data:                      Not Reported

**BE307**  
**WSW**  
**1/2 - 1 Mile**  
**Lower**

**CA WELLS      CAEDF0000066473**

Well ID:                      T0607100491-MW-3                      Well Type:                      MONITORING  
 Source:                      EDF                      Other Name:                      MW-3  
 GAMA PFAS Testing:                      Not Reported  
 Groundwater Quality Data:                      [https://gamagroundwater.waterboards.ca.gov/gama/gamamap/public/GamaDataDisplay.asp?dataset=EDF&samp\\_date=&global\\_id=T0607100491&assigned\\_name=MW-3&store\\_num=](https://gamagroundwater.waterboards.ca.gov/gama/gamamap/public/GamaDataDisplay.asp?dataset=EDF&samp_date=&global_id=T0607100491&assigned_name=MW-3&store_num=)  
 GeoTracker Data:                      [https://geotracker.waterboards.ca.gov/profile\\_report.asp?cmd=MWEDFResults&global\\_id=T0607100491&assigned\\_name=MW-3](https://geotracker.waterboards.ca.gov/profile_report.asp?cmd=MWEDFResults&global_id=T0607100491&assigned_name=MW-3)

**AW308**  
**NNE**  
**1/2 - 1 Mile**  
**Higher**

**CA WELLS      CADDW0000009735**

Well ID:                      3310031-176                      Well Type:                      MUNICIPAL  
 Source:                      Department of Health Services  
 Other Name:                      GAGE WELL 31-1R                      GAMA PFAS Testing:                      Not Reported  
 Groundwater Quality Data:                      [https://gamagroundwater.waterboards.ca.gov/gama/gamamap/public/GamaDataDisplay.asp?dataset=DHS&samp\\_date=&global\\_id=&assigned\\_name=3310031-176&store\\_num=](https://gamagroundwater.waterboards.ca.gov/gama/gamamap/public/GamaDataDisplay.asp?dataset=DHS&samp_date=&global_id=&assigned_name=3310031-176&store_num=)  
 GeoTracker Data:                      Not Reported

## GEOCHECK® - PHYSICAL SETTING SOURCE MAP FINDINGS

Map ID  
Direction  
Distance  
Elevation

Database      EDR ID Number

**AW309**  
**NNE**  
**1/2 - 1 Mile**  
**Higher**

**CA WELLS      CAPFAS000001280**

Well ID:	3310031-176	Well Type:	MUNICIPAL
Source:	Department of Health Services		
Other Name:	GAGE WELL 31-1R	GAMA PFAS Testing:	Yes
Groundwater Quality Data:	<a href="https://gamagroundwater.waterboards.ca.gov/gama/gamamap/public/GamaDataDisplay.asp?dataset=DHS&amp;samp_date=&amp;global_id=&amp;assigned_name=3310031-176&amp;store_num=">https://gamagroundwater.waterboards.ca.gov/gama/gamamap/public/GamaDataDisplay.asp?dataset=DHS&amp;samp_date=&amp;global_id=&amp;assigned_name=3310031-176&amp;store_num=</a>		
GeoTracker Data:	Not Reported		

**BE310**  
**WSW**  
**1/2 - 1 Mile**  
**Lower**

**CA WELLS      CAEDF0000068689**

Well ID:	T0607100491-MW-2	Well Type:	MONITORING
Source:	EDF	Other Name:	MW-2
GAMA PFAS Testing:	Not Reported		
Groundwater Quality Data:	<a href="https://gamagroundwater.waterboards.ca.gov/gama/gamamap/public/GamaDataDisplay.asp?dataset=EDF&amp;samp_date=&amp;global_id=T0607100491&amp;assigned_name=MW-2&amp;store_num=">https://gamagroundwater.waterboards.ca.gov/gama/gamamap/public/GamaDataDisplay.asp?dataset=EDF&amp;samp_date=&amp;global_id=T0607100491&amp;assigned_name=MW-2&amp;store_num=</a>		
GeoTracker Data:	<a href="https://geotracker.waterboards.ca.gov/profile_report.asp?cmd=MWEDFResults&amp;global_id=T0607100491&amp;assigned_name=MW-2">https://geotracker.waterboards.ca.gov/profile_report.asp?cmd=MWEDFResults&amp;global_id=T0607100491&amp;assigned_name=MW-2</a>		

**BD311**  
**NNW**  
**1/2 - 1 Mile**  
**Lower**

**CA WELLS      CADWR0000029361**

Well ID:	01S04W14F009S	Well Type:	UNK
Source:	Department of Water Resources		
Other Name:	01S04W14F009S	GAMA PFAS Testing:	Not Reported
Groundwater Quality Data:	<a href="https://gamagroundwater.waterboards.ca.gov/gama/gamamap/public/GamaDataDisplay.asp?dataset=DWR&amp;samp_date=&amp;global_id=&amp;assigned_name=01S04W14F009S&amp;store_num=">https://gamagroundwater.waterboards.ca.gov/gama/gamamap/public/GamaDataDisplay.asp?dataset=DWR&amp;samp_date=&amp;global_id=&amp;assigned_name=01S04W14F009S&amp;store_num=</a>		
GeoTracker Data:	Not Reported		

**312**  
**WNW**  
**1/2 - 1 Mile**  
**Lower**

**FED USGS      USGS40000140641**

Organization ID:	USGS-CA		
Organization Name:	USGS California Water Science Center		
Monitor Location:	001S004W22A001S	Type:	Well
Description:	Not Reported	HUC:	18070203
Drainage Area:	Not Reported	Drainage Area Units:	Not Reported
Contrib Drainage Area:	Not Reported	Contrib Drainage Area Unts:	Not Reported
Aquifer:	California Coastal Basin aquifers		
Formation Type:	Not Reported	Aquifer Type:	Not Reported
Construction Date:	19010101	Well Depth:	642
Well Depth Units:	ft	Well Hole Depth:	642
Well Hole Depth Units:	ft		

## GEOCHECK® - PHYSICAL SETTING SOURCE MAP FINDINGS

Ground water levels, Number of Measurements:	9	Level reading date:	1916-04-15
Feet below surface:	86.30	Feet to sea level:	Not Reported
Note:	Not Reported		
Level reading date:	1916-03-22	Feet below surface:	96.00
Feet to sea level:	Not Reported	Note:	Not Reported
Level reading date:	1916-02-24	Feet below surface:	93.90
Feet to sea level:	Not Reported	Note:	Not Reported
Level reading date:	1916-01-14	Feet below surface:	90.00
Feet to sea level:	Not Reported	Note:	Not Reported
Level reading date:	1915-12-27	Feet below surface:	86.50
Feet to sea level:	Not Reported	Note:	Not Reported
Level reading date:	1915-11-29	Feet below surface:	66.60
Feet to sea level:	Not Reported	Note:	Not Reported
Level reading date:	1915-09-13	Feet below surface:	54.70
Feet to sea level:	Not Reported	Note:	Not Reported
Level reading date:	1915-06-02	Feet below surface:	77.30
Feet to sea level:	Not Reported	Note:	Not Reported
Level reading date:	1915-04-19	Feet below surface:	87.00
Feet to sea level:	Not Reported	Note:	Not Reported

**BC313**  
**ESE**  
**1/2 - 1 Mile**  
**Higher**

**FED USGS      USGS40000140503**

Organization ID:	USGS-CA		
Organization Name:	USGS California Water Science Center		
Monitor Location:	001S004W24K001S	Type:	Well
Description:	Not Reported	HUC:	18070203
Drainage Area:	Not Reported	Drainage Area Units:	Not Reported
Contrib Drainage Area:	Not Reported	Contrib Drainage Area Unts:	Not Reported
Aquifer:	California Coastal Basin aquifers		
Formation Type:	Not Reported	Aquifer Type:	Not Reported
Construction Date:	19540101	Well Depth:	627
Well Depth Units:	ft	Well Hole Depth:	627
Well Hole Depth Units:	ft		

**BC314**  
**ESE**  
**1/2 - 1 Mile**  
**Higher**

**FED USGS      USGS40000140504**

Organization ID:	USGS-CA		
Organization Name:	USGS California Water Science Center		
Monitor Location:	001S004W24K002S	Type:	Well
Description:	Not Reported	HUC:	18070203
Drainage Area:	Not Reported	Drainage Area Units:	Not Reported
Contrib Drainage Area:	Not Reported	Contrib Drainage Area Unts:	Not Reported
Aquifer:	California Coastal Basin aquifers		
Formation Type:	Not Reported	Aquifer Type:	Not Reported
Construction Date:	19520101	Well Depth:	578





## GEOCHECK® - PHYSICAL SETTING SOURCE MAP FINDINGS

Map ID  
Direction  
Distance  
Elevation

Database      EDR ID Number

**AY319**  
**ESE**  
**1/2 - 1 Mile**  
**Lower**

**CA WELLS      CADDW0000019979**

Well ID:	3610111-003	Well Type:	MUNICIPAL
Source:	Department of Health Services		
Other Name:	WELL 03 - DESTROYED	GAMA PFAS Testing:	Not Reported
Groundwater Quality Data:	<a href="https://gamagroundwater.waterboards.ca.gov/gama/gamamap/public/GamaDataDisplay.asp?dataset=DHS&amp;samp_date=&amp;global_id=&amp;assigned_name=3610111-003&amp;store_num=">https://gamagroundwater.waterboards.ca.gov/gama/gamamap/public/GamaDataDisplay.asp?dataset=DHS&amp;samp_date=&amp;global_id=&amp;assigned_name=3610111-003&amp;store_num=</a>		
GeoTracker Data:	Not Reported		

**AY320**  
**ESE**  
**1/2 - 1 Mile**  
**Lower**

**CA WELLS      CADDW0000019458**

Well ID:	3610102-003	Well Type:	MUNICIPAL
Source:	Department of Health Services		
Other Name:	GOULD WELL 02 - INACTIVE	GAMA PFAS Testing:	Not Reported
Groundwater Quality Data:	<a href="https://gamagroundwater.waterboards.ca.gov/gama/gamamap/public/GamaDataDisplay.asp?dataset=DHS&amp;samp_date=&amp;global_id=&amp;assigned_name=3610102-003&amp;store_num=">https://gamagroundwater.waterboards.ca.gov/gama/gamamap/public/GamaDataDisplay.asp?dataset=DHS&amp;samp_date=&amp;global_id=&amp;assigned_name=3610102-003&amp;store_num=</a>		
GeoTracker Data:	Not Reported		

**AY321**  
**ESE**  
**1/2 - 1 Mile**  
**Lower**

**CA WELLS      CADDW0000002741**

Well ID:	3610102-002	Well Type:	MUNICIPAL
Source:	Department of Health Services		
Other Name:	GOULD WELL 01 - INACTIVE	GAMA PFAS Testing:	Not Reported
Groundwater Quality Data:	<a href="https://gamagroundwater.waterboards.ca.gov/gama/gamamap/public/GamaDataDisplay.asp?dataset=DHS&amp;samp_date=&amp;global_id=&amp;assigned_name=3610102-002&amp;store_num=">https://gamagroundwater.waterboards.ca.gov/gama/gamamap/public/GamaDataDisplay.asp?dataset=DHS&amp;samp_date=&amp;global_id=&amp;assigned_name=3610102-002&amp;store_num=</a>		
GeoTracker Data:	Not Reported		

**AY322**  
**ESE**  
**1/2 - 1 Mile**  
**Lower**

**CA WELLS      CADDW0000013269**

Well ID:	3610111-001	Well Type:	MUNICIPAL
Source:	Department of Health Services		
Other Name:	WELL 01 - DESTROYED	GAMA PFAS Testing:	Not Reported
Groundwater Quality Data:	<a href="https://gamagroundwater.waterboards.ca.gov/gama/gamamap/public/GamaDataDisplay.asp?dataset=DHS&amp;samp_date=&amp;global_id=&amp;assigned_name=3610111-001&amp;store_num=">https://gamagroundwater.waterboards.ca.gov/gama/gamamap/public/GamaDataDisplay.asp?dataset=DHS&amp;samp_date=&amp;global_id=&amp;assigned_name=3610111-001&amp;store_num=</a>		
GeoTracker Data:	Not Reported		

## GEOCHECK® - PHYSICAL SETTING SOURCE MAP FINDINGS

Map ID  
Direction  
Distance  
Elevation

Database      EDR ID Number

**AY323**  
**ESE**  
**1/2 - 1 Mile**  
**Lower**

**CA WELLS      CADDW0000016086**

Well ID: 3610037-046      Well Type: MUNICIPAL  
 Source: Department of Health Services  
 Other Name: WELL 34 - AGRICULTURAL      GAMA PFAS Testing: Not Reported  
 Groundwater Quality Data: [https://gamagroundwater.waterboards.ca.gov/gama/gamamap/public/GamaDataDisplay.asp?dataset=DHS&samp\\_date=&global\\_id=&assigned\\_name=3610037-046&store\\_num=](https://gamagroundwater.waterboards.ca.gov/gama/gamamap/public/GamaDataDisplay.asp?dataset=DHS&samp_date=&global_id=&assigned_name=3610037-046&store_num=)  
 GeoTracker Data: Not Reported

**BE324**  
**WSW**  
**1/2 - 1 Mile**  
**Lower**

**CA WELLS      CAEDF0000065209**

Well ID: T0607100491-MW-5      Well Type: MONITORING  
 Source: EDF      Other Name: MW-5  
 GAMA PFAS Testing: Not Reported  
 Groundwater Quality Data: [https://gamagroundwater.waterboards.ca.gov/gama/gamamap/public/GamaDataDisplay.asp?dataset=EDF&samp\\_date=&global\\_id=T0607100491&assigned\\_name=MW-5&store\\_num=](https://gamagroundwater.waterboards.ca.gov/gama/gamamap/public/GamaDataDisplay.asp?dataset=EDF&samp_date=&global_id=T0607100491&assigned_name=MW-5&store_num=)  
 GeoTracker Data: [https://geotracker.waterboards.ca.gov/profile\\_report.asp?cmd=MWEDFResults&global\\_id=T0607100491&assigned\\_name=MW-5](https://geotracker.waterboards.ca.gov/profile_report.asp?cmd=MWEDFResults&global_id=T0607100491&assigned_name=MW-5)

**BF325**  
**WNW**  
**1/2 - 1 Mile**  
**Lower**

**CA WELLS      CADWR0000024291**

Well ID: 01S04W15R001S      Well Type: UNK  
 Source: Department of Water Resources  
 Other Name: 01S04W15R001S      GAMA PFAS Testing: Not Reported  
 Groundwater Quality Data: [https://gamagroundwater.waterboards.ca.gov/gama/gamamap/public/GamaDataDisplay.asp?dataset=DWR&samp\\_date=&global\\_id=&assigned\\_name=01S04W15R001S&store\\_num=](https://gamagroundwater.waterboards.ca.gov/gama/gamamap/public/GamaDataDisplay.asp?dataset=DWR&samp_date=&global_id=&assigned_name=01S04W15R001S&store_num=)  
 GeoTracker Data: Not Reported

**BC326**  
**ESE**  
**1/2 - 1 Mile**  
**Higher**

**CA WELLS      CAUSGSN00001842**

Well ID: USGS-340411117145201      Well Type: UNK  
 Source: United States Geological Survey  
 Other Name: USGS-340411117145201      GAMA PFAS Testing: Not Reported  
 Groundwater Quality Data: [https://gamagroundwater.waterboards.ca.gov/gama/gamamap/public/GamaDataDisplay.asp?dataset=USGSNEW&samp\\_date=&global\\_id=&assigned\\_name=USGS-340411117145201&store\\_num=](https://gamagroundwater.waterboards.ca.gov/gama/gamamap/public/GamaDataDisplay.asp?dataset=USGSNEW&samp_date=&global_id=&assigned_name=USGS-340411117145201&store_num=)  
 GeoTracker Data: Not Reported

## GEOCHECK® - PHYSICAL SETTING SOURCE MAP FINDINGS

Map ID  
Direction  
Distance  
Elevation

Database      EDR ID Number

**BE327**  
**WSW**  
**1/2 - 1 Mile**  
**Lower**

**CA WELLS      CAEDF0000115575**

Well ID:	T0607100491-MW-4	Well Type:	MONITORING
Source:	EDF	Other Name:	MW-4
GAMA PFAS Testing:	Not Reported		
Groundwater Quality Data:	<a href="https://gamagroundwater.waterboards.ca.gov/gama/gamamap/public/GamaDataDisplay.asp?dataset=EDF&amp;samp_date=&amp;global_id=T0607100491&amp;assigned_name=MW-4&amp;store_num=">https://gamagroundwater.waterboards.ca.gov/gama/gamamap/public/GamaDataDisplay.asp?dataset=EDF&amp;samp_date=&amp;global_id=T0607100491&amp;assigned_name=MW-4&amp;store_num=</a>		
GeoTracker Data:	<a href="https://geotracker.waterboards.ca.gov/profile_report.asp?cmd=MWEDFResults&amp;global_id=T0607100491&amp;assigned_name=MW-4">https://geotracker.waterboards.ca.gov/profile_report.asp?cmd=MWEDFResults&amp;global_id=T0607100491&amp;assigned_name=MW-4</a>		

**BA328**  
**WSW**  
**1/2 - 1 Mile**  
**Lower**

**CA WELLS      CAEDF0000049230**

Well ID:	T0607100491-MW-8	Well Type:	MONITORING
Source:	EDF	Other Name:	MW-8
GAMA PFAS Testing:	Not Reported		
Groundwater Quality Data:	<a href="https://gamagroundwater.waterboards.ca.gov/gama/gamamap/public/GamaDataDisplay.asp?dataset=EDF&amp;samp_date=&amp;global_id=T0607100491&amp;assigned_name=MW-8&amp;store_num=">https://gamagroundwater.waterboards.ca.gov/gama/gamamap/public/GamaDataDisplay.asp?dataset=EDF&amp;samp_date=&amp;global_id=T0607100491&amp;assigned_name=MW-8&amp;store_num=</a>		
GeoTracker Data:	<a href="https://geotracker.waterboards.ca.gov/profile_report.asp?cmd=MWEDFResults&amp;global_id=T0607100491&amp;assigned_name=MW-8">https://geotracker.waterboards.ca.gov/profile_report.asp?cmd=MWEDFResults&amp;global_id=T0607100491&amp;assigned_name=MW-8</a>		

**BE329**  
**WSW**  
**1/2 - 1 Mile**  
**Lower**

**FED USGS      USGS40000140430**

Organization ID:	USGS-CA		
Organization Name:	USGS California Water Science Center		
Monitor Location:	001S004W22R001S	Type:	Well
Description:	Not Reported	HUC:	18070203
Drainage Area:	Not Reported	Drainage Area Units:	Not Reported
Contrib Drainage Area:	Not Reported	Contrib Drainage Area Unts:	Not Reported
Aquifer:	California Coastal Basin aquifers		
Formation Type:	Not Reported	Aquifer Type:	Not Reported
Construction Date:	19120101	Well Depth:	604
Well Depth Units:	ft	Well Hole Depth:	610
Well Hole Depth Units:	ft		

**BE330**  
**WSW**  
**1/2 - 1 Mile**  
**Lower**

**CA WELLS      CAUSGSN00013885**

Well ID:	USGS-340355117164101	Well Type:	UNK
Source:	United States Geological Survey		
Other Name:	USGS-340355117164101	GAMA PFAS Testing:	Not Reported
Groundwater Quality Data:	<a href="https://gamagroundwater.waterboards.ca.gov/gama/gamamap/public/GamaDataDisplay.asp?dataset=USGSNEW&amp;samp_date=&amp;global_id=&amp;assigned_name=USGS-340355117164101&amp;store_num=">https://gamagroundwater.waterboards.ca.gov/gama/gamamap/public/GamaDataDisplay.asp?dataset=USGSNEW&amp;samp_date=&amp;global_id=&amp;assigned_name=USGS-340355117164101&amp;store_num=</a>		
GeoTracker Data:	Not Reported		

## GEOCHECK® - PHYSICAL SETTING SOURCE MAP FINDINGS

Map ID  
Direction  
Distance  
Elevation

Database      EDR ID Number

**BA331**  
**WSW**  
**1/2 - 1 Mile**  
**Lower**

**CA WELLS      CAEDF0000103368**

Well ID: T0607100491-MW-6      Well Type: MONITORING  
 Source: EDF      Other Name: MW-6  
 GAMA PFAS Testing: Not Reported  
 Groundwater Quality Data: [https://gamagroundwater.waterboards.ca.gov/gama/gamamap/public/GamaDataDisplay.asp?dataset=EDF&samp\\_date=&global\\_id=T0607100491&assigned\\_name=MW-6&store\\_num=](https://gamagroundwater.waterboards.ca.gov/gama/gamamap/public/GamaDataDisplay.asp?dataset=EDF&samp_date=&global_id=T0607100491&assigned_name=MW-6&store_num=)  
 GeoTracker Data: [https://geotracker.waterboards.ca.gov/profile\\_report.asp?cmd=MWEDFResults&global\\_id=T0607100491&assigned\\_name=MW-6](https://geotracker.waterboards.ca.gov/profile_report.asp?cmd=MWEDFResults&global_id=T0607100491&assigned_name=MW-6)

**BA332**  
**WSW**  
**1/2 - 1 Mile**  
**Lower**

**CA WELLS      CAEDF0000074708**

Well ID: T0607190543-MW-13      Well Type: MONITORING  
 Source: EDF      Other Name: MW-13  
 GAMA PFAS Testing: Not Reported  
 Groundwater Quality Data: [https://gamagroundwater.waterboards.ca.gov/gama/gamamap/public/GamaDataDisplay.asp?dataset=EDF&samp\\_date=&global\\_id=T0607190543&assigned\\_name=MW-13&store\\_num=](https://gamagroundwater.waterboards.ca.gov/gama/gamamap/public/GamaDataDisplay.asp?dataset=EDF&samp_date=&global_id=T0607190543&assigned_name=MW-13&store_num=)  
 GeoTracker Data: [https://geotracker.waterboards.ca.gov/profile\\_report.asp?cmd=MWEDFResults&global\\_id=T0607190543&assigned\\_name=MW-13](https://geotracker.waterboards.ca.gov/profile_report.asp?cmd=MWEDFResults&global_id=T0607190543&assigned_name=MW-13)

**333**  
**NW**  
**1/2 - 1 Mile**  
**Lower**

**AQUIFLOW      50208**

Site ID: 083601117T  
 Groundwater Flow: WSW  
 Shallow Water Depth: 25 ft  
 Deep Water Depth: Not Reported  
 Average Water Depth: Not Reported  
 Date: 10/05/1998

**BA334**  
**WSW**  
**1/2 - 1 Mile**  
**Lower**

**CA WELLS      CAEDF0000032073**

Well ID: T0607190543-MW-20      Well Type: MONITORING  
 Source: EDF      Other Name: MW-20  
 GAMA PFAS Testing: Not Reported  
 Groundwater Quality Data: [https://gamagroundwater.waterboards.ca.gov/gama/gamamap/public/GamaDataDisplay.asp?dataset=EDF&samp\\_date=&global\\_id=T0607190543&assigned\\_name=MW-20&store\\_num=](https://gamagroundwater.waterboards.ca.gov/gama/gamamap/public/GamaDataDisplay.asp?dataset=EDF&samp_date=&global_id=T0607190543&assigned_name=MW-20&store_num=)  
 GeoTracker Data: [https://geotracker.waterboards.ca.gov/profile\\_report.asp?cmd=MWEDFResults&global\\_id=T0607190543&assigned\\_name=MW-20](https://geotracker.waterboards.ca.gov/profile_report.asp?cmd=MWEDFResults&global_id=T0607190543&assigned_name=MW-20)

**BE335**  
**WSW**  
**1/2 - 1 Mile**  
**Lower**

**CA WELLS      CAEDF0000131161**

Well ID: T0607100491-MW-1      Well Type: MONITORING  
 Source: EDF      Other Name: MW-1

## GEOCHECK® - PHYSICAL SETTING SOURCE MAP FINDINGS

GAMA PFAS Testing: Not Reported  
 Groundwater Quality Data: [https://gamagroundwater.waterboards.ca.gov/gama/gamamap/public/GamaDataDisplay.asp?dataset=EDF&samp\\_date=&global\\_id=T0607100491&assigned\\_name=MW-1&store\\_num=](https://gamagroundwater.waterboards.ca.gov/gama/gamamap/public/GamaDataDisplay.asp?dataset=EDF&samp_date=&global_id=T0607100491&assigned_name=MW-1&store_num=)  
 GeoTracker Data: [https://geotracker.waterboards.ca.gov/profile\\_report.asp?cmd=MWEDFResults&global\\_id=T0607100491&assigned\\_name=MW-1](https://geotracker.waterboards.ca.gov/profile_report.asp?cmd=MWEDFResults&global_id=T0607100491&assigned_name=MW-1)

**336**  
**ESE**  
**1/2 - 1 Mile**  
**Higher**

**CA WELLS      CADWR0000037333**

Well ID: 01S04W24K001S      Well Type: UNK  
 Source: Department of Water Resources  
 Other Name: 01S04W24K001S      GAMA PFAS Testing: Not Reported  
 Groundwater Quality Data: [https://gamagroundwater.waterboards.ca.gov/gama/gamamap/public/GamaDataDisplay.asp?dataset=DWR&samp\\_date=&global\\_id=&assigned\\_name=01S04W24K001S&store\\_num=](https://gamagroundwater.waterboards.ca.gov/gama/gamamap/public/GamaDataDisplay.asp?dataset=DWR&samp_date=&global_id=&assigned_name=01S04W24K001S&store_num=)  
 GeoTracker Data: Not Reported

**BD337**  
**NNW**  
**1/2 - 1 Mile**  
**Lower**

**FED USGS      USGS40000140791**

Organization ID: USGS-CA  
 Organization Name: USGS California Water Science Center  
 Monitor Location: 001S004W14L001S      Type: Well  
 Description: Not Reported      HUC: 18070203  
 Drainage Area: Not Reported      Drainage Area Units: Not Reported  
 Contrib Drainage Area: Not Reported      Contrib Drainage Area Unts: Not Reported  
 Aquifer: California Coastal Basin aquifers  
 Formation Type: Not Reported      Aquifer Type: Not Reported  
 Construction Date: 19500101      Well Depth: 196  
 Well Depth Units: ft      Well Hole Depth: 225  
 Well Hole Depth Units: ft

Ground water levels,Number of Measurements: 1      Level reading date: 1950-07-31  
 Feet below surface: 24.00      Feet to sea level: Not Reported  
 Note: Not Reported

**BB338**  
**NNW**  
**1/2 - 1 Mile**  
**Lower**

**CA WELLS      CADWR0000021826**

Well ID: 01S04W14F016S      Well Type: UNK  
 Source: Department of Water Resources  
 Other Name: 01S04W14F016S      GAMA PFAS Testing: Not Reported  
 Groundwater Quality Data: [https://gamagroundwater.waterboards.ca.gov/gama/gamamap/public/GamaDataDisplay.asp?dataset=DWR&samp\\_date=&global\\_id=&assigned\\_name=01S04W14F016S&store\\_num=](https://gamagroundwater.waterboards.ca.gov/gama/gamamap/public/GamaDataDisplay.asp?dataset=DWR&samp_date=&global_id=&assigned_name=01S04W14F016S&store_num=)  
 GeoTracker Data: Not Reported

## GEOCHECK® - PHYSICAL SETTING SOURCE MAP FINDINGS

Map ID  
Direction  
Distance  
Elevation

Database      EDR ID Number

**BB339**  
**NNW**  
**1/2 - 1 Mile**  
**Lower**

**CA WELLS      CADWR0000028971**

Well ID:	01S04W14F006S	Well Type:	UNK
Source:	Department of Water Resources		
Other Name:	01S04W14F006S	GAMA PFAS Testing:	Not Reported
Groundwater Quality Data:	https://gamagroundwater.waterboards.ca.gov/gama/gamamap/public/GamaDataDisplay.asp?dataset=DWR&samp_date=&global_id=&assigned_name=01S04W14F006S&store_num=		
GeoTracker Data:	Not Reported		

**BA340**  
**WSW**  
**1/2 - 1 Mile**  
**Lower**

**CA WELLS      CAEDF0000117604**

Well ID:	T0607190543-MW-21	Well Type:	MONITORING
Source:	EDF	Other Name:	MW-21
GAMA PFAS Testing:	Not Reported		
Groundwater Quality Data:	https://gamagroundwater.waterboards.ca.gov/gama/gamamap/public/GamaDataDisplay.asp?dataset=EDF&samp_date=&global_id=T0607190543&assigned_name=MW-21&store_num=		
GeoTracker Data:	https://geotracker.waterboards.ca.gov/profile_report.asp?cmd=MWEDFResults&global_id=T0607190543&assigned_name=MW-21		

**BG341**  
**NNE**  
**1/2 - 1 Mile**  
**Higher**

**CA WELLS      893**

Seq:	893	Prim sta c:	01S/04W-13F02 S
Frds no:	3310031034	County:	33
District:	14	User id:	WAT
System no:	3310031	Water type:	G
Source nam:	GAGE WELL 31-1	Station ty:	WELL/AMBNT/MUN/INTAKE/SUPPLY
Latitude:	340507.6	Longitude:	1171520.9
Precision:	1	Status:	AR
Comment 1:	Not Reported	Comment 2:	Not Reported
Comment 3:	Not Reported	Comment 4:	Not Reported
Comment 5:	Not Reported	Comment 6:	Not Reported
Comment 7:	Not Reported		
System no:	3310031	System nam:	Riverside, City Of
Hqname:	Not Reported	Address:	3900 MAIN STREET
City:	RIVERSIDE	State:	CA
Zip:	92522	Zip ext:	Not Reported
Pop serv:	245000	Connection:	58586
Area serve:	RIVERSIDE		
Sample date:	02-JUL-14	Finding:	6300.
Chemical:	NITRATE + NITRITE (AS N)	Report units:	MG/L
Dir:	0.4		
Sample date:	02-JUL-14	Finding:	28.
Chemical:	NITRATE (AS NO3)	Report units:	MG/L
Dir:	2.		

# GEOCHECK® - PHYSICAL SETTING SOURCE MAP FINDINGS

Map ID  
Direction  
Distance  
Elevation

Database      EDR ID Number

**BG342**  
**NNE**  
**1/2 - 1 Mile**  
**Higher**

**FED USGS      USGS40000140788**

Organization ID:	USGS-CA		
Organization Name:	USGS California Water Science Center		
Monitor Location:	001S004W13F001S	Type:	Well
Description:	Not Reported	HUC:	18070203
Drainage Area:	Not Reported	Drainage Area Units:	Not Reported
Contrib Drainage Area:	Not Reported	Contrib Drainage Area Units:	Not Reported
Aquifer:	California Coastal Basin aquifers		
Formation Type:	Not Reported	Aquifer Type:	Not Reported
Construction Date:	19020101	Well Depth:	120
Well Depth Units:	ft	Well Hole Depth:	120
Well Hole Depth Units:	ft		

**BE343**  
**WSW**  
**1/2 - 1 Mile**  
**Lower**

**CA WELLS      CAEDF0000049102**

Well ID:	T0607100491-MW-7	Well Type:	MONITORING
Source:	EDF	Other Name:	MW-7
GAMA PFAS Testing:	Not Reported		
Groundwater Quality Data:	<a href="https://gamagroundwater.waterboards.ca.gov/gama/gamamap/public/GamaDataDisplay.asp?dataset=EDF&amp;samp_date=&amp;global_id=T0607100491&amp;assigned_name=MW-7&amp;store_num=">https://gamagroundwater.waterboards.ca.gov/gama/gamamap/public/GamaDataDisplay.asp?dataset=EDF&amp;samp_date=&amp;global_id=T0607100491&amp;assigned_name=MW-7&amp;store_num=</a>		
GeoTracker Data:	<a href="https://geotracker.waterboards.ca.gov/profile_report.asp?cmd=MWEDFResults&amp;global_id=T0607100491&amp;assigned_name=MW-7">https://geotracker.waterboards.ca.gov/profile_report.asp?cmd=MWEDFResults&amp;global_id=T0607100491&amp;assigned_name=MW-7</a>		

**BD344**  
**NNW**  
**1/2 - 1 Mile**  
**Lower**

**CA WELLS      CADWR9000006700**

State Well #:	01S04W14F009S	Station ID:	2494
Well Name:	Not Reported	Basin Name:	San Bernardino
Well Use:	Unknown	Well Type:	Unknown
Well Depth:	0	Well Completion Rpt #:	Not Reported

**345**  
**WSW**  
**1/2 - 1 Mile**  
**Lower**

**CA WELLS      CALLNL000001181**

Well ID:	100717	Well Type:	MUNICIPAL
Source:	Lawrence Livermore National Laboratory		
Other Name:	01S/04W-22J04 S	GAMA PFAS Testing:	Not Reported
Groundwater Quality Data:	Not Reported		
GeoTracker Data:	Not Reported		

Chemical:	Helium-3/Helium-4	Results:	.00000134812
Units:	atom ratio	Date:	09/29/2001



## GEOCHECK® - PHYSICAL SETTING SOURCE MAP FINDINGS

Chemical:	Helium-4	Results:	.0000000536202
Units:	cm3STP/g	Date:	09/29/2001
Chemical:	Xenon	Results:	.0000000104067
Units:	cm3STP/g	Date:	09/29/2001
Chemical:	Tritium (Hydrogen 3)	Results:	0
Units:	pCi/L	Date:	11/26/2001
Chemical:	Argon	Results:	.000285013
Units:	cm3STP/g	Date:	09/29/2001
Chemical:	Krypton	Results:	.0000000769871
Units:	cm3STP/g	Date:	09/29/2001
Chemical:	Neon	Results:	.00000021512
Units:	cm3STP/g	Date:	09/29/2001

**346**  
**West**  
**1/2 - 1 Mile**  
**Lower**

**FED USGS      USGS40000140618**

Organization ID:	USGS-CA		
Organization Name:	USGS California Water Science Center		
Monitor Location:	001S004W22A00AS	Type:	Well
Description:	Not Reported	HUC:	18070203
Drainage Area:	Not Reported	Drainage Area Units:	Not Reported
Contrib Drainage Area:	Not Reported	Contrib Drainage Area Units:	Not Reported
Aquifer:	California Coastal Basin aquifers		
Formation Type:	Not Reported	Aquifer Type:	Not Reported
Construction Date:	19530101	Well Depth:	196
Well Depth Units:	ft	Well Hole Depth:	203
Well Hole Depth Units:	ft		

Ground water levels,Number of Measurements:	1	Level reading date:	1953-04-16
Feet below surface:	26.70	Feet to sea level:	Not Reported
Note:	Not Reported		

**BH347**  
**NNE**  
**1/2 - 1 Mile**  
**Higher**

**CA WELLS      CADWR0000019436**

Well ID:	01S04W13E004S	Well Type:	UNK
Source:	Department of Water Resources		
Other Name:	01S04W13E004S	GAMA PFAS Testing:	Not Reported
Groundwater Quality Data:	<a href="https://gamagroundwater.waterboards.ca.gov/gama/gamamap/public/GamaDataDisplay.asp?dataset=DWR&amp;samp_date=&amp;global_id=&amp;assigned_name=01S04W13E004S&amp;store_num=">https://gamagroundwater.waterboards.ca.gov/gama/gamamap/public/GamaDataDisplay.asp?dataset=DWR&amp;samp_date=&amp;global_id=&amp;assigned_name=01S04W13E004S&amp;store_num=</a>		
GeoTracker Data:	Not Reported		

## GEOCHECK® - PHYSICAL SETTING SOURCE MAP FINDINGS

Map ID  
Direction  
Distance  
Elevation

Database      EDR ID Number

**BH348**  
**NNE**  
**1/2 - 1 Mile**  
**Higher**

**CA WELLS      CADWR0000012317**

Well ID: 01S04W13E003S      Well Type: UNK  
 Source: Department of Water Resources  
 Other Name: 01S04W13E003S      GAMA PFAS Testing: Not Reported  
 Groundwater Quality Data: [https://gamagroundwater.waterboards.ca.gov/gama/gamamap/public/GamaDataDisplay.asp?dataset=DWR&samp\\_date=&global\\_id=&assigned\\_name=01S04W13E003S&store\\_num=](https://gamagroundwater.waterboards.ca.gov/gama/gamamap/public/GamaDataDisplay.asp?dataset=DWR&samp_date=&global_id=&assigned_name=01S04W13E003S&store_num=)  
 GeoTracker Data: Not Reported

**BH349**  
**NNE**  
**1/2 - 1 Mile**  
**Higher**

**CA WELLS      CADWR0000004962**

Well ID: 01S04W13E001S      Well Type: UNK  
 Source: Department of Water Resources  
 Other Name: 01S04W13E001S      GAMA PFAS Testing: Not Reported  
 Groundwater Quality Data: [https://gamagroundwater.waterboards.ca.gov/gama/gamamap/public/GamaDataDisplay.asp?dataset=DWR&samp\\_date=&global\\_id=&assigned\\_name=01S04W13E001S&store\\_num=](https://gamagroundwater.waterboards.ca.gov/gama/gamamap/public/GamaDataDisplay.asp?dataset=DWR&samp_date=&global_id=&assigned_name=01S04W13E001S&store_num=)  
 GeoTracker Data: Not Reported

**BF350**  
**WNW**  
**1/2 - 1 Mile**  
**Lower**

**CA WELLS      CADDW0000005151**

Well ID: 3600331-001      Well Type: MUNICIPAL  
 Source: Department of Health Services  
 Other Name: WASHINGTON ST WELL      GAMA PFAS Testing: Not Reported  
 Groundwater Quality Data: [https://gamagroundwater.waterboards.ca.gov/gama/gamamap/public/GamaDataDisplay.asp?dataset=DHS&samp\\_date=&global\\_id=&assigned\\_name=3600331-001&store\\_num=](https://gamagroundwater.waterboards.ca.gov/gama/gamamap/public/GamaDataDisplay.asp?dataset=DHS&samp_date=&global_id=&assigned_name=3600331-001&store_num=)  
 GeoTracker Data: Not Reported

**1G**  
**NW**  
**1/2 - 1 Mile**  
**Lower**

Site ID:	083601117T	<b>AQUIFLOW</b>	<b>50208</b>
Groundwater Flow:	WSW		
Shallow Water Depth:	25 ft		
Deep Water Depth:	Not Reported		
Average Water Depth:	Not Reported		
Date:	10/05/1998		

**2G**  
**South**  
**1/2 - 1 Mile**  
**Lower**

Site ID:	083601329T	<b>AQUIFLOW</b>	<b>50248</b>
Groundwater Flow:	N		
Shallow Water Depth:	16 ft		
Deep Water Depth:	20 ft		
Average Water Depth:	Not Reported		
Date:	09/04/1996		

# GEOCHECK® - PHYSICAL SETTING SOURCE MAP FINDINGS RADON

## AREA RADON INFORMATION

Federal EPA Radon Zone for SAN BERNARDINO County: 2

- Note: Zone 1 indoor average level > 4 pCi/L.  
 : Zone 2 indoor average level  $\geq$  2 pCi/L and  $\leq$  4 pCi/L.  
 : Zone 3 indoor average level < 2 pCi/L.

Federal Area Radon Information for SAN BERNARDINO COUNTY, CA

Number of sites tested: 18

<u>Area</u>	<u>Average Activity</u>	<u>% &lt;4 pCi/L</u>	<u>% 4-20 pCi/L</u>	<u>% &gt;20 pCi/L</u>
Living Area - 1st Floor	0.678 pCi/L	100%	0%	0%
Living Area - 2nd Floor	Not Reported	Not Reported	Not Reported	Not Reported
Basement	Not Reported	Not Reported	Not Reported	Not Reported

# PHYSICAL SETTING SOURCE RECORDS SEARCHED

## TOPOGRAPHIC INFORMATION

### USGS 7.5' Digital Elevation Model (DEM)

Source: United States Geologic Survey

EDR acquired the USGS 7.5' Digital Elevation Model in 2002 and updated it in 2006. The 7.5 minute DEM corresponds to the USGS 1:24,000- and 1:25,000-scale topographic quadrangle maps. The DEM provides elevation data with consistent elevation units and projection.

### Current USGS 7.5 Minute Topographic Map

Source: U.S. Geological Survey

## HYDROLOGIC INFORMATION

**Flood Zone Data:** This data was obtained from the Federal Emergency Management Agency (FEMA). It depicts 100-year and 500-year flood zones as defined by FEMA. It includes the National Flood Hazard Layer (NFHL) which incorporates Flood Insurance Rate Map (FIRM) data and Q3 data from FEMA in areas not covered by NFHL.

Source: FEMA

Telephone: 877-336-2627

Date of Government Version: 2003, 2015

**NWI:** National Wetlands Inventory. This data, available in select counties across the country, was obtained by EDR in 2002, 2005, 2010 and 2015 from the U.S. Fish and Wildlife Service.

### State Wetlands Data: Wetland Inventory

Source: Department of Fish and Wildlife

Telephone: 916-445-0411

## HYDROGEOLOGIC INFORMATION

### AQUIFLOW<sup>R</sup> Information System

Source: EDR proprietary database of groundwater flow information

EDR has developed the AQUIFLOW Information System (AIS) to provide data on the general direction of groundwater flow at specific points. EDR has reviewed reports submitted to regulatory authorities at select sites and has extracted the date of the report, hydrogeologically determined groundwater flow direction and depth to water table information.

## GEOLOGIC INFORMATION

### Geologic Age and Rock Stratigraphic Unit

Source: P.G. Schruben, R.E. Arndt and W.J. Bawiec, Geology of the Conterminous U.S. at 1:2,500,000 Scale - A digital representation of the 1974 P.B. King and H.M. Beikman Map, USGS Digital Data Series DDS - 11 (1994).

### STATSGO: State Soil Geographic Database

Source: Department of Agriculture, Natural Resources Conservation Service (NRCS)

The U.S. Department of Agriculture's (USDA) Natural Resources Conservation Service (NRCS) leads the national Conservation Soil Survey (NCSS) and is responsible for collecting, storing, maintaining and distributing soil survey information for privately owned lands in the United States. A soil map in a soil survey is a representation of soil patterns in a landscape. Soil maps for STATSGO are compiled by generalizing more detailed (SSURGO) soil survey maps.

### SSURGO: Soil Survey Geographic Database

Source: Department of Agriculture, Natural Resources Conservation Service (NRCS)

Telephone: 800-672-5559

SSURGO is the most detailed level of mapping done by the Natural Resources Conservation Service, mapping scales generally range from 1:12,000 to 1:63,360. Field mapping methods using national standards are used to construct the soil maps in the Soil Survey Geographic (SSURGO) database. SSURGO digitizing duplicates the original soil survey maps. This level of mapping is designed for use by landowners, townships and county natural resource planning and management.

# PHYSICAL SETTING SOURCE RECORDS SEARCHED

## LOCAL / REGIONAL WATER AGENCY RECORDS

### FEDERAL WATER WELLS

#### PWS: Public Water Systems

Source: EPA/Office of Drinking Water

Telephone: 202-564-3750

Public Water System data from the Federal Reporting Data System. A PWS is any water system which provides water to at least 25 people for at least 60 days annually. PWSs provide water from wells, rivers and other sources.

#### PWS ENF: Public Water Systems Violation and Enforcement Data

Source: EPA/Office of Drinking Water

Telephone: 202-564-3750

Violation and Enforcement data for Public Water Systems from the Safe Drinking Water Information System (SDWIS) after August 1995. Prior to August 1995, the data came from the Federal Reporting Data System (FRDS).

#### USGS Water Wells: USGS National Water Inventory System (NWIS)

This database contains descriptive information on sites where the USGS collects or has collected data on surface water and/or groundwater. The groundwater data includes information on wells, springs, and other sources of groundwater.

## OTHER STATE DATABASE INFORMATION

### Groundwater Ambient Monitoring & Assessment Program

State Water Resources Control Board

Telephone: 916-341-5577

The GAMA Program is California's comprehensive groundwater quality monitoring program. GAMA collects data by testing the untreated, raw water in different types of wells for naturally-occurring and man-made chemicals. The GAMA data includes Domestic, Monitoring and Municipal well types from the following sources, Department of Water Resources, Department of Health Services, EDF, Agricultural Lands, Lawrence Livermore National Laboratory, Department of Pesticide Regulation, United States Geological Survey, Groundwater Ambient Monitoring and Assessment Program and Local Groundwater Projects.

### Water Well Database

Source: Department of Water Resources

Telephone: 916-651-9648

### California Drinking Water Quality Database

Source: Department of Public Health

Telephone: 916-324-2319

The database includes all drinking water compliance and special studies monitoring for the state of California since 1984. It consists of over 3,200,000 individual analyses along with well and water system information.

### California Oil and Gas Well Locations

Source: Dept of Conservation, Geologic Energy Management Division

Telephone: 916-323-1779

Oil and Gas well locations in the state.

### California Earthquake Fault Lines

Source: California Division of Mines and Geology

The fault lines displayed on EDR's Topographic map are digitized quaternary fault lines prepared in 1975 by the United State Geological Survey. Additional information (also from 1975) regarding activity at specific fault lines comes from California's Preliminary Fault Activity Map prepared by the California Division of Mines and Geology.

## RADON

### State Database: CA Radon

Source: Department of Public Health

Telephone: 916-210-8558

Radon Database for California

## PHYSICAL SETTING SOURCE RECORDS SEARCHED

### Area Radon Information

Source: USGS

Telephone: 703-356-4020

The National Radon Database has been developed by the U.S. Environmental Protection Agency (USEPA) and is a compilation of the EPA/State Residential Radon Survey and the National Residential Radon Survey. The study covers the years 1986 - 1992. Where necessary data has been supplemented by information collected at private sources such as universities and research institutions.

### EPA Radon Zones

Source: EPA

Telephone: 703-356-4020

Sections 307 & 309 of IRRA directed EPA to list and identify areas of U.S. with the potential for elevated indoor radon levels.

### OTHER

Airport Landing Facilities: Private and public use landing facilities

Source: Federal Aviation Administration, 800-457-6656

Epicenters: World earthquake epicenters, Richter 5 or greater

Source: Department of Commerce, National Oceanic and Atmospheric Administration

California Earthquake Fault Lines: The fault lines displayed on EDR's Topographic map are digitized quaternary fault lines, prepared in 1975 by the United State Geological Survey. Additional information (also from 1975) regarding activity at specific fault lines comes from California's Preliminary Fault Activity Map prepared by the California Division of Mines and Geology.

### STREET AND ADDRESS INFORMATION

Â© 2015 TomTom North America, Inc. All rights reserved. This material is proprietary and the subject of copyright protection and other intellectual property rights owned by or licensed to Tele Atlas North America, Inc. The use of this material is subject to the terms of a license agreement. You will be held liable for any unauthorized copying or disclosure of this material.

Not Reported

Not Reported

SAN BERNARDINO, CA 92408

Inquiry Number: 7263681.3

February 24, 2023

## Certified Sanborn® Map Report



6 Armstrong Road, 4th floor  
Shelton, CT 06484  
Toll Free: 800.352.0050  
[www.edrnet.com](http://www.edrnet.com)

# Certified Sanborn® Map Report

02/24/23

**Site Name:**

Not Reported  
Not Reported  
SAN BERNARDINO, CA 92406  
EDR Inquiry # 7263681.3

**Client Name:**

Marc Boogay Cons. Engineers  
1584 Whispering Palm Drive  
Oceanside, CA 92056  
Contact: Marc Boogay



The Sanborn Library has been searched by EDR and maps covering the target property location as provided by Marc Boogay Cons. Engineers were identified for the years listed below. The Sanborn Library is the largest, most complete collection of fire insurance maps. The collection includes maps from Sanborn, Bromley, Perris & Browne, Hopkins, Barlow, and others. Only Environmental Data Resources Inc. (EDR) is authorized to grant rights for commercial reproduction of maps by the Sanborn Library LLC, the copyright holder for the collection. Results can be authenticated by visiting [www.edrnet.com/sanborn](http://www.edrnet.com/sanborn).

The Sanborn Library is continually enhanced with newly identified map archives. This report accesses all maps in the collection as of the day this report was generated.

## Certified Sanborn Results:

**Certification #** 9A7C-4DBE-9666  
**PO #** NA  
**Project** 11 Parcels in San Bernardino

### UNMAPPED PROPERTY

This report certifies that the complete holdings of the Sanborn Library, LLC collection have been searched based on client supplied target property information, and fire insurance maps covering the target property were not found.



Sanborn® Library search results

Certification #: 9A7C-4DBE-9666

The Sanborn Library includes more than 1.2 million fire insurance maps from Sanborn, Bromley, Perris & Browne, Hopkins, Barlow and others which track historical property usage in approximately 12,000 American cities and towns. Collections searched:

- Library of Congress
- University Publications of America
- EDR Private Collection

*The Sanborn Library LLC Since 1866™*

### Limited Permission To Make Copies

Marc Boogay Cons. Engineers (the client) is permitted to make up to FIVE photocopies of this Sanborn Map transmittal and each fire insurance map accompanying this report solely for the limited use of its customer. No one other than the client is authorized to make copies. Upon request made directly to an EDR Account Executive, the client may be permitted to make a limited number of additional photocopies. This permission is conditioned upon compliance by the client, its customer and their agents with EDR's copyright policy; a copy of which is available upon request.

### Disclaimer - Copyright and Trademark Notice

This Report contains certain information obtained from a variety of public and other sources reasonably available to Environmental Data Resources, LLC. It cannot be concluded from this Report that coverage information for the target and surrounding properties does not exist from other sources. This Report is provided on an "AS IS", "AS AVAILABLE" basis. NO WARRANTY EXPRESS OR IMPLIED IS MADE WHATSOEVER IN CONNECTION WITH THIS REPORT. ENVIRONMENTAL DATA RESOURCES, LLC AND ITS SUBSIDIARIES, AFFILIATES AND THIRD PARTY SUPPLIERS DISCLAIM ALL WARRANTIES, OF ANY KIND OR NATURE, EXPRESS OR IMPLIED, ARISING OUT OF OR RELATED TO THIS REPORT OR ANY OF THE DATA AND INFORMATION PROVIDED IN THIS REPORT, INCLUDING WITHOUT LIMITATION, ANY WARRANTIES REGARDING ACCURACY, QUALITY, CORRECTNESS, COMPLETENESS, COMPREHENSIVENESS, SUITABILITY, MERCHANTABILITY, FITNESS FOR A PARTICULAR PURPOSE, TITLE, NON-INFRINGEMENT, MISAPPROPRIATION, OR OTHERWISE. ALL RISK IS ASSUMED BY THE USER. IN NO EVENT SHALL ENVIRONMENTAL DATA RESOURCES, LLC OR ITS SUBSIDIARIES, AFFILIATES OR THIRD PARTY SUPPLIERS BE LIABLE TO ANYONE FOR ANY DIRECT, INCIDENTAL, INDIRECT, SPECIAL, CONSEQUENTIAL OR OTHER DAMAGES OF ANY TYPE OR KIND (INCLUDING BUT NOT LIMITED TO LOSS OF PROFITS, LOSS OF USE, OR LOSS OF DATA), ARISING OUT OF OR IN ANY WAY CONNECTED WITH THIS REPORT OR ANY OF THE DATA AND INFORMATION PROVIDED IN THIS REPORT. Any analyses, estimates, ratings, environmental risk levels, or risk codes provided in this Report are provided for illustrative purposes only, and are not intended to provide, nor should they be interpreted as providing any facts regarding, or prediction or forecast of, any environmental risk for any property. Only an assessment performed by a qualified environmental professional can provide findings, opinions or conclusions regarding the environmental risk or conditions in, on or at any property.

Copyright 2023 by Environmental Data Resources, Inc. All rights reserved. Reproduction in any media or format, in whole or in part, of any report or map of Environmental Data Resources, Inc., or its affiliates, is prohibited without prior written permission.

EDR and its logos (including Sanborn and Sanborn Map) are trademarks of Environmental Data Resources, LLC or its affiliates. All other trademarks used herein are the property of their respective owners.



**Not Reported**

Not Reported

SAN BERNARDINO, CA 92408

Inquiry Number: 7263681.5

February 24, 2023

# The EDR-City Directory Abstract

## TABLE OF CONTENTS

### SECTION

Executive Summary

Findings

City Directory Images

*Thank you for your business.*

Please contact EDR at 1-800-352-0050  
with any questions or comments.

### **Disclaimer - Copyright and Trademark Notice**

This Report contains certain information obtained from a variety of public and other sources reasonably available to Environmental Data Resources, Inc. It cannot be concluded from this Report that coverage information for the target and surrounding properties does not exist from other sources. **NO WARRANTY EXPRESSED OR IMPLIED, IS MADE WHATSOEVER IN CONNECTION WITH THIS REPORT. ENVIRONMENTAL DATA RESOURCES, INC. SPECIFICALLY DISCLAIMS THE MAKING OF ANY SUCH WARRANTIES, INCLUDING WITHOUT LIMITATION, MERCHANTABILITY OR FITNESS FOR A PARTICULAR USE OR PURPOSE. ALL RISK IS ASSUMED BY THE USER. IN NO EVENT SHALL ENVIRONMENTAL DATA RESOURCES, INC. BE LIABLE TO ANYONE, WHETHER ARISING OUT OF ERRORS OR OMISSIONS, NEGLIGENCE, ACCIDENT OR ANY OTHER CAUSE, FOR ANY LOSS OR DAMAGE, INCLUDING, WITHOUT LIMITATION, SPECIAL, INCIDENTAL, CONSEQUENTIAL, OR EXEMPLARY DAMAGES. ANY LIABILITY ON THE PART OF ENVIRONMENTAL DATA RESOURCES, INC. IS STRICTLY LIMITED TO A REFUND OF THE AMOUNT PAID FOR THIS REPORT.** Purchaser accepts this Report "AS IS". Any analyses, estimates, ratings, environmental risk levels or risk codes provided in this Report are provided for illustrative purposes only, and are not intended to provide, nor should they be interpreted as providing any facts regarding, or prediction or forecast of, any environmental risk for any property. Only a Phase I Environmental Site Assessment performed by an environmental professional can provide information regarding the environmental risk for any property. Additionally, the information provided in this Report is not to be construed as legal advice.

Copyright 2020 by Environmental Data Resources, Inc. All rights reserved. Reproduction in any media or format, in whole or in part, of any report or map of Environmental Data Resources, Inc. or its affiliates is prohibited without prior written permission.

EDR and its logos (including Sanborn and Sanborn Map) are trademarks of Environmental Data Resources, Inc. or its affiliates. All other trademarks used herein are the property of their respective owners.

## EXECUTIVE SUMMARY

### DESCRIPTION

Environmental Data Resources, Inc.'s (EDR) City Directory Abstract is a screening tool designed to assist environmental professionals in evaluating potential liability on a target property resulting from past activities. EDR's City Directory Abstract includes a search and abstract of available city directory data. For each address, the directory lists the name of the corresponding occupant at five year intervals.

Business directories including city, cross reference and telephone directories were reviewed, if available, at approximately five year intervals for the years spanning 1922 through 2017. This report compiles information gathered in this review by geocoding the latitude and longitude of properties identified and gathering information about properties within 660 feet of the target property.

A summary of the information obtained is provided in the text of this report.

### RECORD SOURCES

EDR's Digital Archive combines historical directory listings from sources such as Cole Information and Dun & Bradstreet. These standard sources of property information complement and enhance each other to provide a more comprehensive report.

EDR is licensed to reproduce certain City Directory works by the copyright holders of those works. The purchaser of this EDR City Directory Report may include it in report(s) delivered to a customer. Reproduction of City Directories without permission of the publisher or licensed vendor may be a violation of copyright.



### RESEARCH SUMMARY

The following research sources were consulted in the preparation of this report. An "X" indicates where information was identified in the source and provided in this report.

<u>Year</u>	<u>Source</u>	<u>TP</u>	<u>Adjoining</u>	<u>Text Abstract</u>	<u>Source Image</u>
2017	Cole Information Services	-	X	X	-
2014	Cole Information Services	-	X	X	-
2009	Cole Information Services	-	X	X	-
2008	Haines Company, Inc.	-	X	X	-
2004	Cole Information Services	-	X	X	-
2003	Haines & Co Publishers	-	X	X	-
2002	Cole Information Services	-	-	-	-
1999	Cole Information Services	-	X	X	-
1996	GTE	-	-	-	-
1995	GTE Directories	-	-	-	-

## EXECUTIVE SUMMARY

<u>Year</u>	<u>Source</u>	<u>TP</u>	<u>Adjoining</u>	<u>Text Abstract</u>	<u>Source Image</u>
1994	Cole Information Services	-	X	X	-
1991	GTE California Incorporated	-	X	X	-
1990	GTE California Incorporated	-	-	-	-
1985	GTE	-	-	-	-
1981	General Telephone Company of California	-	-	-	-
1980	GTE	-	-	-	-
1975	Pacific Telephone Co	-	-	-	-
1970	General Telephone Company of California	-	X	X	-
1965	GTE	-	-	-	-
1964	Luskey Brothers & Co	-	-	-	-
1961	Luskey Brothers & Co Publishers	-	-	-	-
1960	Luskey Brothers & Co Publishers	-	-	-	-
1956	General Telephone Company Publishers	-	-	-	-
1955	Luskey Brothers Co Publishers	-	-	-	-
1951	Los Angeles Directory Co Publishers	-	-	-	-
1950	The Pacific Telephone and Telegraph Co	-	-	-	-
1949	San Bernardino Directory Co. Publishers	-	-	-	-
1946	Los Angeles Directory Company Publishers	-	-	-	-
1945	Southern California Telephone Company	-	-	-	-
1942	San Bernardino Directory Co Publisher	-	-	-	-
1941	Associated Telephone Company Limited	-	-	-	-
1940	Los Angeles Directory Co.	-	-	-	-
1938	Los Angeles Directory Co.	-	-	-	-
1936	San Bernardino Directory Co Publisher	-	-	-	-
1934	Los Angeles Directory Co.	-	-	-	-
1931	Los Angeles Directory Co.	-	-	-	-
1930	San Bernardino Directory Co Publisher	-	-	-	-
1926	Los Angeles Directory Co.	-	-	-	-
1923	Los Angeles Directory Company	-	-	-	-
1922	R.L. Polk & Co Publishers	-	-	-	-

## EXECUTIVE SUMMARY

### SELECTED ADDRESSES

The following addresses were selected by the client, for EDR to research. An "X" indicates where information was identified.

<b><u>Address</u></b>	<b><u>Type</u></b>	<b><u>Findings</u></b>
995 Hardt Street	Client Entered	
1194 E. Brier Drive	Client Entered	X
1003 E. Brier Drive	Client Entered	X
1630 S. Tippecanoe Ave	Client Entered	
893 E. Brier Drive	Client Entered	
1454 S. Sunnyside Ave.	Client Entered	
860 E. Brier Drive	Client Entered	X
894 Hardt Street	Client Entered	X
1497 S. Gage Street	Client Entered	X
925 E. Victoria Avenue	Client Entered	X

## FINDINGS

### TARGET PROPERTY INFORMATION

#### ADDRESS

Not Reported  
SAN BERNARDINO, CA 92408

#### FINDINGS DETAIL

Target Property research detail.

## FINDINGS

### ADJOINING PROPERTY DETAIL

The following Adjoining Property addresses were researched for this report. Detailed findings are provided for each address.

#### E BRIER DR

##### 893 E BRIER DR

<u>Year</u>	<u>Uses</u>	<u>Source</u>
2017	ROBINSON CALCAGNIE INC	Cole Information Services
2014	SHAPIRO WILLIAM D LAW OFFICE	Cole Information Services
2004	JEANE DIXON	Cole Information Services

##### 1003 E BRIER DR

<u>Year</u>	<u>Uses</u>	<u>Source</u>
2017	OPUS WEST MANAGEMENT	Cole Information Services
	OPUS WEST MANAGEMENT	Cole Information Services
2014	OPUS WEST MANAGEMENT	Cole Information Services
	KONICA MINOLTA BUSINESS SOLUTIONS U	Cole Information Services
	MINOLTA BUSINESS SYSTEMS	Cole Information Services
	KONICA MINOLTA BUSINESS SOLUTIONS U	Cole Information Services
	MINOLTA BUSINESS SYSTEMS	Cole Information Services
	OPUS WEST MANAGEMENT	Cole Information Services
2009	OPUS WEST MANAGEMENT CORP	Cole Information Services
	OPUS WEST MANAGEMENT CORP	Cole Information Services
2008	MINOLTA BUSINESS SYSTEMS	Haines Company, Inc.

##### 1194 E BRIER DR

<u>Year</u>	<u>Uses</u>	<u>Source</u>
2017	GARAGE DOORS REPAIR SERVICE	Cole Information Services
	LUCKY STAR MARKETING	Cole Information Services
2014	LUCKY STAR MARKETING	Cole Information Services
2009	LARRYS ICE SERVICE	Cole Information Services
	LUCKY STAR MARKETING	Cole Information Services
2004	OCCUPANT UNKNOWN	Cole Information Services
1999	LUCKY STAR MARKETING	Cole Information Services

## FINDINGS

<u>Year</u>	<u>Uses</u>	<u>Source</u>
1994	LARRYS ICE SVC	Cole Information Services

### **E LAURELWOOD DR**

#### **924 E LAURELWOOD DR**

<u>Year</u>	<u>Uses</u>	<u>Source</u>
1999	OCCUPANT UNKNOWN	Cole Information Services

#### **942 E LAURELWOOD DR**

<u>Year</u>	<u>Uses</u>	<u>Source</u>
2004	OSCAR MIRANDA	Cole Information Services
	OCCUPANT UNKNOWN	Cole Information Services

#### **943 E LAURELWOOD DR**

<u>Year</u>	<u>Uses</u>	<u>Source</u>
1999	OCCUPANT UNKNOWN	Cole Information Services

#### **944 E LAURELWOOD DR**

<u>Year</u>	<u>Uses</u>	<u>Source</u>
1991	Vo Dung	GTE California Incorporated

#### **949 E LAURELWOOD DR**

<u>Year</u>	<u>Uses</u>	<u>Source</u>
2009	CARLOS GUTIERREZ	Cole Information Services
2004	CARLOS GUTIERREZ	Cole Information Services
	ANASTACIO CASTANEDA	Cole Information Services
1999	OCCUPANT UNKNOWN	Cole Information Services
	CARLOS GUTIERREZ	Cole Information Services

#### **953 E LAURELWOOD DR**

<u>Year</u>	<u>Uses</u>	<u>Source</u>
2004	JEANETTE KEITH	Cole Information Services
1994	ASUNCION, M	Cole Information Services

#### **956 E LAURELWOOD DR**

<u>Year</u>	<u>Uses</u>	<u>Source</u>
2004	LAURALWOOD PLACE	Cole Information Services



## FINDINGS

<u>Year</u>	<u>Uses</u>	<u>Source</u>
2004	DEKKI MEWIKERE	Cole Information Services
	SANDRA ZUNIGA	Cole Information Services
1991	Hernandez Martha	GTE California Incorporated

### 957 E LAUREL WOOD DR

<u>Year</u>	<u>Uses</u>	<u>Source</u>
2004	OCCUPANT UNKNOWN	Cole Information Services
1999	BENITO MARTINEZ	Cole Information Services

### 968 E LAUREL WOOD DR

<u>Year</u>	<u>Uses</u>	<u>Source</u>
2004	OCCUPANT UNKNOWN	Cole Information Services

### 969 E LAUREL WOOD DR

<u>Year</u>	<u>Uses</u>	<u>Source</u>
2009	MISAEEL DELIRA	Cole Information Services
2004	ENRIQUE ORTIZ	Cole Information Services
	JOSE CARRION	Cole Information Services
	SIMON RAMIREZ	Cole Information Services
1999	MISAEEL DELIRA	Cole Information Services

### 982 E LAUREL WOOD DR

<u>Year</u>	<u>Uses</u>	<u>Source</u>
2009	ESTEFANI LIAOU	Cole Information Services
2004	ESTEFANI LIAOU	Cole Information Services
1999	OCCUPANT UNKNOWN	Cole Information Services
	ESTEFANI LIAOU	Cole Information Services

### 994 E LAUREL WOOD DR

<u>Year</u>	<u>Uses</u>	<u>Source</u>
2004	TRACEY TILLERY	Cole Information Services
	ROBERT LESTER	Cole Information Services
1994	TRAN, DIEP	Cole Information Services

## FINDINGS

### 995 E LAURELWOOD DR

<u>Year</u>	<u>Uses</u>	<u>Source</u>
2004	ROWENA ELAGAN	Cole Information Services
1999	OCCUPANT UNKNOWN	Cole Information Services
1991	Mc Gee Jas B	GTE California Incorporated

### 1004 E LAURELWOOD DR

<u>Year</u>	<u>Uses</u>	<u>Source</u>
2009	A SIMBOLON	Cole Information Services
2004	LAN THAI	Cole Information Services
1999	A SIMBOLON	Cole Information Services
	OCCUPANT UNKNOWN	Cole Information Services
1991	Thai Hoa	GTE California Incorporated
	Vo Hong	GTE California Incorporated

### 1005 E LAURELWOOD DR

<u>Year</u>	<u>Uses</u>	<u>Source</u>
2009	ANTHONY GRGEC	Cole Information Services
2004	ANTHONY GRGEC	Cole Information Services
1999	ANTHONY GRGEC	Cole Information Services

### 1014 E LAURELWOOD DR

<u>Year</u>	<u>Uses</u>	<u>Source</u>
2004	LINDA MITCHELL	Cole Information Services
1994	JAKUP, TITIN	Cole Information Services

### 1015 E LAURELWOOD DR

<u>Year</u>	<u>Uses</u>	<u>Source</u>
2004	OCCUPANT UNKNOWN	Cole Information Services

### 1019 E LAURELWOOD DR

<u>Year</u>	<u>Uses</u>	<u>Source</u>
2004	OCCUPANT UNKNOWN	Cole Information Services

### 1026 E LAURELWOOD DR

<u>Year</u>	<u>Uses</u>	<u>Source</u>
2004	SHSCO	Cole Information Services

## FINDINGS

<u>Year</u>	<u>Uses</u>	<u>Source</u>
2004	DANIELLE PARKS	Cole Information Services
1994	BELLOT, JORGE L	Cole Information Services
	PEDROZA, FLORIDA	Cole Information Services
1991	Slingerland Maria A	GTE California Incorporated

### 1027 E LAURELWOOD DR

<u>Year</u>	<u>Uses</u>	<u>Source</u>
1999	OCCUPANT UNKNOWN	Cole Information Services

### 1037 E LAURELWOOD DR

<u>Year</u>	<u>Uses</u>	<u>Source</u>
2004	OCCUPANT UNKNOWN	Cole Information Services
	DEBBIE KESSLER	Cole Information Services

### E VICTORIA AVE

#### 925 E VICTORIA AVE

<u>Year</u>	<u>Uses</u>	<u>Source</u>
2017	D & S MARKETING	Cole Information Services
	D & S MARKETING	Cole Information Services
2014	D & S MARKETING	Cole Information Services
	D & S MARKETING	Cole Information Services
2009	INLAND EMPIRE CASH & CARRY	Cole Information Services
	INLAND EMPIRE CASH & CARRY	Cole Information Services
2008	D & S MARKETING	Haines Company, Inc.
2004	D & S MARKETING INC	Cole Information Services
	SCRAPCAT INC	Cole Information Services
	DAVID CASEBOLT	Cole Information Services
	D & S MARKETING INC	Cole Information Services
	SCRAPCAT INC	Cole Information Services
	DAVID CASEBOLT	Cole Information Services
1999	CUSTOM ENGINEERING	Cole Information Services
	CUSTOM ENGINEERING	Cole Information Services
1991	Western Machine Components Inc	GTE California Incorporated

## FINDINGS

### 927 EVICTORIA AVE

<u>Year</u>	<u>Uses</u>	<u>Source</u>
2008	ADAME Osvaldo	Haines Company, Inc.

### E VICTORIA CT

#### 1563 EVICTORIA CT

<u>Year</u>	<u>Uses</u>	<u>Source</u>
1970	Farlow Louie V	General Telephone Company of California

### E. Brier Drive

#### 860 E Brier Drive

<u>Year</u>	<u>Uses</u>	<u>Source</u>
2003	TELEGATE INC	Haines & Co Publishers

#### 1003 E Brier Drive

<u>Year</u>	<u>Uses</u>	<u>Source</u>
2008	MINOLTA BUSINESS SYSTEMS	Haines Company, Inc.

#### 1194 E Brier Drive

<u>Year</u>	<u>Uses</u>	<u>Source</u>
2008	LUCKY STAR MARKETING	Haines Company, Inc.
2003	LIAOU Wen	Haines & Co Publishers
	LUCKY STAR MARKETING	Haines & Co Publishers

### E. Victoria Avenue

#### 925 E Victoria Avenue

<u>Year</u>	<u>Uses</u>	<u>Source</u>
2008	D & S MARKETING	Haines Company, Inc.
1991	Western Machine Components Inc	GTE California Incorporated

### GAGE ST S

#### 1468 GAGE ST S

<u>Year</u>	<u>Uses</u>	<u>Source</u>
2003	AKUSZEWSKI Dale	Haines & Co Publishers

## FINDINGS

### 1469 GAGE ST S

<u>Year</u>	<u>Uses</u>	<u>Source</u>
2003	BARRYES THREAD ROLL CO	Haines & Co Publishers

### 1482 GAGE ST S

<u>Year</u>	<u>Uses</u>	<u>Source</u>
2003	DALES RESTORATION	Haines & Co Publishers
	AKUSZEWSKI Dale	Haines & Co Publishers

### 1483 GAGE ST S

<u>Year</u>	<u>Uses</u>	<u>Source</u>
2003	TRI STATE HOSPITAL SUPPLY CORP	Haines & Co Publishers

### 1495 GAGE ST S

<u>Year</u>	<u>Uses</u>	<u>Source</u>
2003	MARTIN Shaw n	Haines & Co Publishers
	SEMCO	Haines & Co Publishers

### 1497 GAGE ST S

<u>Year</u>	<u>Uses</u>	<u>Source</u>
2003	GOLDEN STATE ENVIRONMENTAL SRV	Haines & Co Publishers

## HARDT ST

### 894 HARDT ST

<u>Year</u>	<u>Uses</u>	<u>Source</u>
2017	DAVITA	Cole Information Services
	DAVITA	Cole Information Services
2008	DAVITA INC	Haines Company, Inc.
	DAVITA INC	Haines Company, Inc.

### 995 HARDT ST

<u>Year</u>	<u>Uses</u>	<u>Source</u>
2017	TSR INC	Cole Information Services
	GRANUM PARTNERS	Cole Information Services
	TSR INC	Cole Information Services
	GRANUM PARTNERS	Cole Information Services

## FINDINGS

<u>Year</u>	<u>Uses</u>	<u>Source</u>
2014	DAN CARLONE CONSTRUCTION INC	Cole Information Services
	DAN CARLONE CONSTRUCTION INC	Cole Information Services

### Hardt Street

#### 894 Hardt Street

<u>Year</u>	<u>Uses</u>	<u>Source</u>
2008	DAVITA INC	Haines Company, Inc.
	DAVITA INC	Haines Company, Inc.

### S GAGE ST

#### 1468 S GAGE ST

<u>Year</u>	<u>Uses</u>	<u>Source</u>
2008	XXXX	Haines Company, Inc.
1999	DALES RESTORATION	Cole Information Services
1991	D & D Distributing	GTE California Incorporated

#### 1469 S GAGE ST

<u>Year</u>	<u>Uses</u>	<u>Source</u>
2017	BARRYES THREAD ROLL CO	Cole Information Services
2009	BARRYES THREAD ROLL	Cole Information Services
2008	BARRYES THREAD ROLL CO	Haines Company, Inc.
2004	BARRYES THREAD ROLL	Cole Information Services
	MICHAEL NIZNIK	Cole Information Services
1994	AXION	Cole Information Services
1991	Kens Glass	GTE California Incorporated

#### 1482 S GAGE ST

<u>Year</u>	<u>Uses</u>	<u>Source</u>
2017	DALES RESTORATION	Cole Information Services
2014	DALES RESTORATION	Cole Information Services
2009	DALES RESTORATION	Cole Information Services
2008	DALES RESTORATION	Haines Company, Inc.
2004	ACACIA INC	Cole Information Services
	DALES RESTORATION	Cole Information Services

## FINDINGS

<u>Year</u>	<u>Uses</u>	<u>Source</u>
2004	OCCUPANT UNKNOWN	Cole Information Services

### 1483 S GAGE ST

<u>Year</u>	<u>Uses</u>	<u>Source</u>
2017	TR TOOL CO INC	Cole Information Services
2014	TR TOOL CO INC	Cole Information Services
2008	XXXX	Haines Company, Inc.
2004	OCCUPANT UNKNOWN	Cole Information Services
	DENNIS MCINTYRE	Cole Information Services
1999	TRI STATE HOSPITAL SUPPLY CORPORATION	Cole Information Services
1994	JOHNSTONE SUPPLY	Cole Information Services

### 1495 S GAGE ST

<u>Year</u>	<u>Uses</u>	<u>Source</u>
2017	SEMCO	Cole Information Services
2014	SEMCO	Cole Information Services
2008	SEMCO	Haines Company, Inc.
2004	SEMCO	Cole Information Services
1999	SEMCO	Cole Information Services

### 1497 S GAGE ST

<u>Year</u>	<u>Uses</u>	<u>Source</u>
2014	EVERGREEN OIL INC	Cole Information Services
	EVERGREEN OIL INC	Cole Information Services
2009	LEFT COAST INDUSTRIAL	Cole Information Services
	LEFT COAST INDUSTRIAL	Cole Information Services
2008	EVERGREEN OIL INC	Haines Company, Inc.
	HI TECH MACHINING	Haines Company, Inc.
2004	GOLDEN STATE ENVRNMNTL SRVC INC	Cole Information Services
	COLLETTE CLEMENT	Cole Information Services
	GOLDEN STATE ENVRNMNTL SRVC INC	Cole Information Services
	COLLETTE CLEMENT	Cole Information Services
1994	CONCRETE CORING CO	Cole Information Services
	CONCRETE CORING CO	Cole Information Services

## FINDINGS

<u>Year</u>	<u>Uses</u>	<u>Source</u>
1991	Austin A R Eng	GTE California Incorporated

### S VICTORIA CT

#### 1490 S VICTORIA CT

<u>Year</u>	<u>Uses</u>	<u>Source</u>
1991	Greenbaum David C Co Inc	GTE California Incorporated

### S. Gage Street

#### 1497 S. Gage Street

<u>Year</u>	<u>Uses</u>	<u>Source</u>
2008	EVERGREEN OIL INC	Haines Company, Inc.
	HI TECH MACHINING	Haines Company, Inc.
2003	GOLDEN STATE ENVIRONMENTAL SRV	Haines & Co Publishers
1991	Austin A R Eng	GTE California Incorporated

### VICTORIA AVE

#### 1490 VICTORIA AVE

<u>Year</u>	<u>Uses</u>	<u>Source</u>
2003	TRICOM PARTNERS LTD	Haines & Co Publishers

### VICTORIA CT

#### 1470 VICTORIA CT

<u>Year</u>	<u>Uses</u>	<u>Source</u>
2017	GROUND HOG INC	Cole Information Services
2014	GROUND HOG INC	Cole Information Services
2009	GROUND HOG INC	Cole Information Services
2008	GROUND HOC INC	Haines Company, Inc.

#### 1490 VICTORIA CT

<u>Year</u>	<u>Uses</u>	<u>Source</u>
2017	GARAGE DOOR REPAIR	Cole Information Services
	TRICOM PARTNERS LTD	Cole Information Services
	GREENBAUM DAVID C CO INC	Cole Information Services



## FINDINGS

<u>Year</u>	<u>Uses</u>	<u>Source</u>
2014	GREENBAUM DAVID C CO INC	Cole Information Services
	TRICOM PARTNERS LTD	Cole Information Services
	GREENBAUM DAVID C CO	Cole Information Services
2009	TRICOM PARTNERS LTD	Cole Information Services
	DAVID C GREENBAUM CO INC	Cole Information Services
2008	GREENBAUM DAVID C CO INC	Haines Company, Inc.
2004	DAVID C GREENBAUM CO	Cole Information Services
1999	GREENBAUM DAVID C COMPANY INCORPORATED	Cole Information Services
1994	DAVID C GREENBAUM CO	Cole Information Services

### VICTORIA CT S

#### 1470 VICTORIA CT S

<u>Year</u>	<u>Uses</u>	<u>Source</u>
2003	CARLSON INDUSTRIES INC	Haines & Co Publishers

#### 1490 VICTORIA CT S

<u>Year</u>	<u>Uses</u>	<u>Source</u>
2003	GREENBAUM DAVID C CO INC	Haines & Co Publishers

## FINDINGS

### ADJOINING PROPERTY: ADDRESSES NOT IDENTIFIED IN RESEARCH SOURCE

The following Adjoining Property addresses were researched for this report, and the addresses were not identified in research source.

<u>Address Researched</u>	<u>Address Not Identified in Research Source</u>
1003 E BRIER DR	2008, 2004, 2003, 2002, 1999, 1996, 1995, 1994, 1991, 1990, 1985, 1981, 1980, 1975, 1970, 1965, 1964, 1961, 1960, 1956, 1955, 1951, 1950, 1949, 1946, 1945, 1942, 1941, 1940, 1938, 1936, 1934, 1931, 1930, 1926, 1923, 1922
1003 E BRIER DR	2017, 2014, 2009, 2004, 2003, 2002, 1999, 1996, 1995, 1994, 1991, 1990, 1985, 1981, 1980, 1975, 1970, 1965, 1964, 1961, 1960, 1956, 1955, 1951, 1950, 1949, 1946, 1945, 1942, 1941, 1940, 1938, 1936, 1934, 1931, 1930, 1926, 1923, 1922
1003 E BRIER DR	2008, 2004, 2003, 2002, 1999, 1996, 1995, 1994, 1991, 1990, 1985, 1981, 1980, 1975, 1970, 1965, 1964, 1961, 1960, 1956, 1955, 1951, 1950, 1949, 1946, 1945, 1942, 1941, 1940, 1938, 1936, 1934, 1931, 1930, 1926, 1923, 1922
1003 E. Brier Drive	2017, 2014, 2009, 2004, 2003, 2002, 1999, 1996, 1995, 1994, 1991, 1990, 1985, 1981, 1980, 1975, 1970, 1965, 1964, 1961, 1960, 1956, 1955, 1951, 1950, 1949, 1946, 1945, 1942, 1941, 1940, 1938, 1936, 1934, 1931, 1930, 1926, 1923, 1922
1004 E LAURELWOOD DR	2017, 2014, 2009, 2008, 2004, 2003, 2002, 1999, 1996, 1995, 1994, 1990, 1985, 1981, 1980, 1975, 1970, 1965, 1964, 1961, 1960, 1956, 1955, 1951, 1950, 1949, 1946, 1945, 1942, 1941, 1940, 1938, 1936, 1934, 1931, 1930, 1926, 1923, 1922
1004 E LAURELWOOD DR	2017, 2014, 2008, 2003, 2002, 1996, 1995, 1994, 1991, 1990, 1985, 1981, 1980, 1975, 1970, 1965, 1964, 1961, 1960, 1956, 1955, 1951, 1950, 1949, 1946, 1945, 1942, 1941, 1940, 1938, 1936, 1934, 1931, 1930, 1926, 1923, 1922
1005 E LAURELWOOD DR	2017, 2014, 2008, 2003, 2002, 1996, 1995, 1994, 1991, 1990, 1985, 1981, 1980, 1975, 1970, 1965, 1964, 1961, 1960, 1956, 1955, 1951, 1950, 1949, 1946, 1945, 1942, 1941, 1940, 1938, 1936, 1934, 1931, 1930, 1926, 1923, 1922
1014 E LAURELWOOD DR	2017, 2014, 2009, 2008, 2003, 2002, 1999, 1996, 1995, 1991, 1990, 1985, 1981, 1980, 1975, 1970, 1965, 1964, 1961, 1960, 1956, 1955, 1951, 1950, 1949, 1946, 1945, 1942, 1941, 1940, 1938, 1936, 1934, 1931, 1930, 1926, 1923, 1922
1015 E LAURELWOOD DR	2017, 2014, 2009, 2008, 2003, 2002, 1999, 1996, 1995, 1994, 1991, 1990, 1985, 1981, 1980, 1975, 1970, 1965, 1964, 1961, 1960, 1956, 1955, 1951, 1950, 1949, 1946, 1945, 1942, 1941, 1940, 1938, 1936, 1934, 1931, 1930, 1926, 1923, 1922
1019 E LAURELWOOD DR	2017, 2014, 2009, 2008, 2003, 2002, 1999, 1996, 1995, 1994, 1991, 1990, 1985, 1981, 1980, 1975, 1970, 1965, 1964, 1961, 1960, 1956, 1955, 1951, 1950, 1949, 1946, 1945, 1942, 1941, 1940, 1938, 1936, 1934, 1931, 1930, 1926, 1923, 1922
1026 E LAURELWOOD DR	2017, 2014, 2009, 2008, 2003, 2002, 1999, 1996, 1995, 1991, 1990, 1985, 1981, 1980, 1975, 1970, 1965, 1964, 1961, 1960, 1956, 1955, 1951, 1950, 1949, 1946, 1945, 1942, 1941, 1940, 1938, 1936, 1934, 1931, 1930, 1926, 1923, 1922
1026 E LAURELWOOD DR	2017, 2014, 2009, 2008, 2004, 2003, 2002, 1999, 1996, 1995, 1994, 1990, 1985, 1981, 1980, 1975, 1970, 1965, 1964, 1961, 1960, 1956, 1955, 1951, 1950, 1949, 1946, 1945, 1942, 1941, 1940, 1938, 1936, 1934, 1931, 1930, 1926, 1923, 1922
1027 E LAURELWOOD DR	2017, 2014, 2009, 2008, 2004, 2003, 2002, 1999, 1996, 1995, 1994, 1991, 1990, 1985, 1981, 1980, 1975, 1970, 1965, 1964, 1961, 1960, 1956, 1955, 1951, 1950, 1949, 1946, 1945, 1942, 1941, 1940, 1938, 1936, 1934, 1931, 1930, 1926, 1923, 1922
1037 E LAURELWOOD DR	2017, 2014, 2009, 2008, 2003, 2002, 1999, 1996, 1995, 1994, 1991, 1990, 1985, 1981, 1980, 1975, 1970, 1965, 1964, 1961, 1960, 1956, 1955, 1951, 1950, 1949, 1946, 1945, 1942, 1941, 1940, 1938, 1936, 1934, 1931, 1930, 1926, 1923, 1922









**TARGET PROPERTY: ADDRESS NOT IDENTIFIED IN RESEARCH SOURCE**

The following Target Property addresses were researched for this report, and the addresses were not identified in the research source.

**Address Researched**

Not Reported

**Address Not Identified in Research Source**

2017, 2014, 2009, 2008, 2004, 2003, 2002, 1999, 1996, 1995, 1994, 1991, 1990,  
1985, 1981, 1980, 1975, 1970, 1965, 1964, 1961, 1960, 1956, 1955, 1951, 1950,  
1949, 1946, 1945, 1942, 1941, 1940, 1938, 1936, 1934, 1931, 1930, 1926, 1923, 1922

**APPENDIX VII PRIOR REPORTS/ DOCUMENTS**

Follow this sheet.



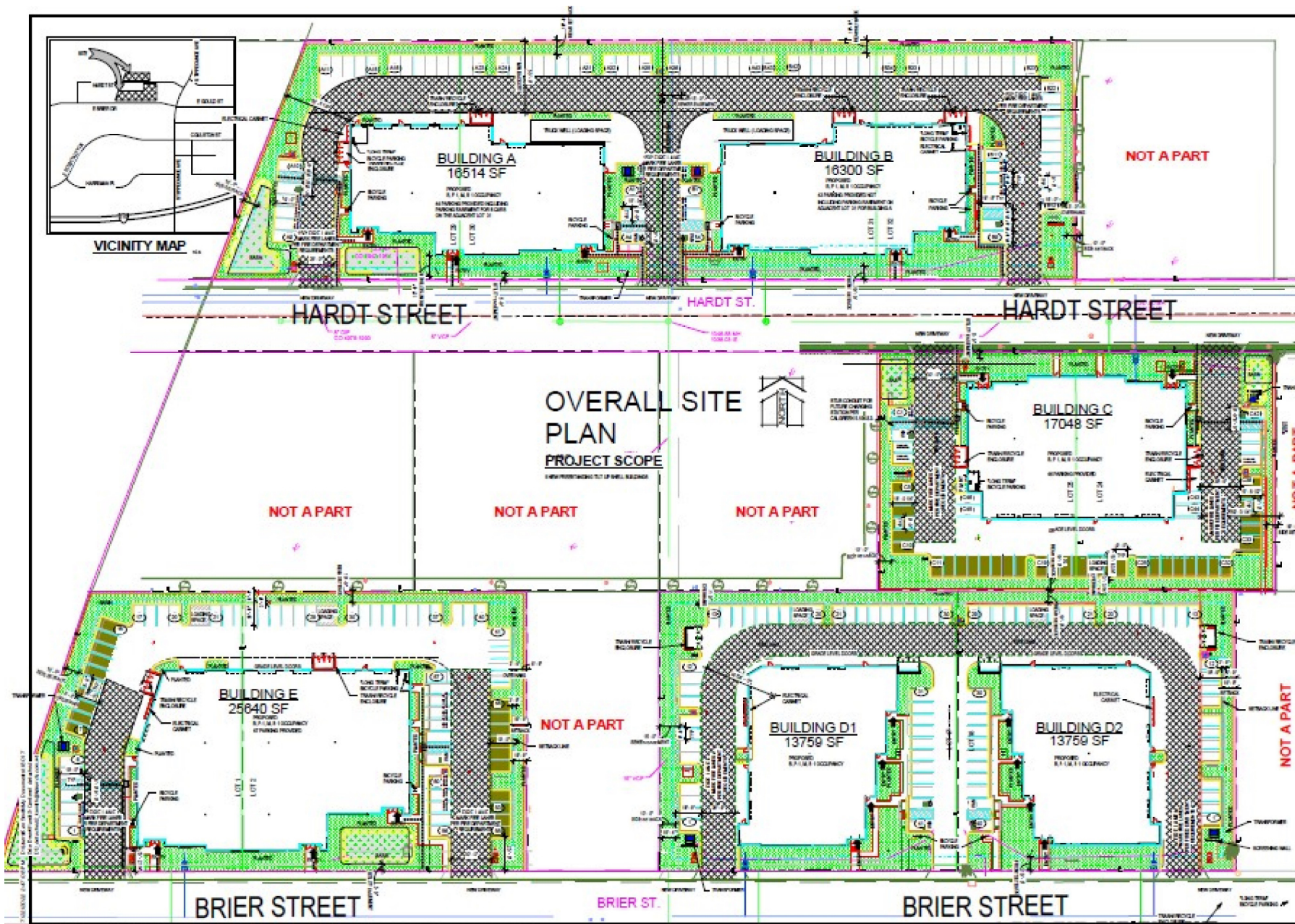

KENNETH D. SMITH  
 ARCHITECT  
 & ASSOCIATES, INC.

**KDS**

2000017-01-2000  
 TEL: 415 441-3322  
 FAX: 415 441-3320



Revision Schedule	
#	Description

DATE: 11-20-08  
 DRAWN BY: [Name]  
 CHECKED BY: [Name]

project: New Shell Buildings  
**Heardt & Brier Business Park**  
 SAN BERNARDINO, CA

**DD0.2**



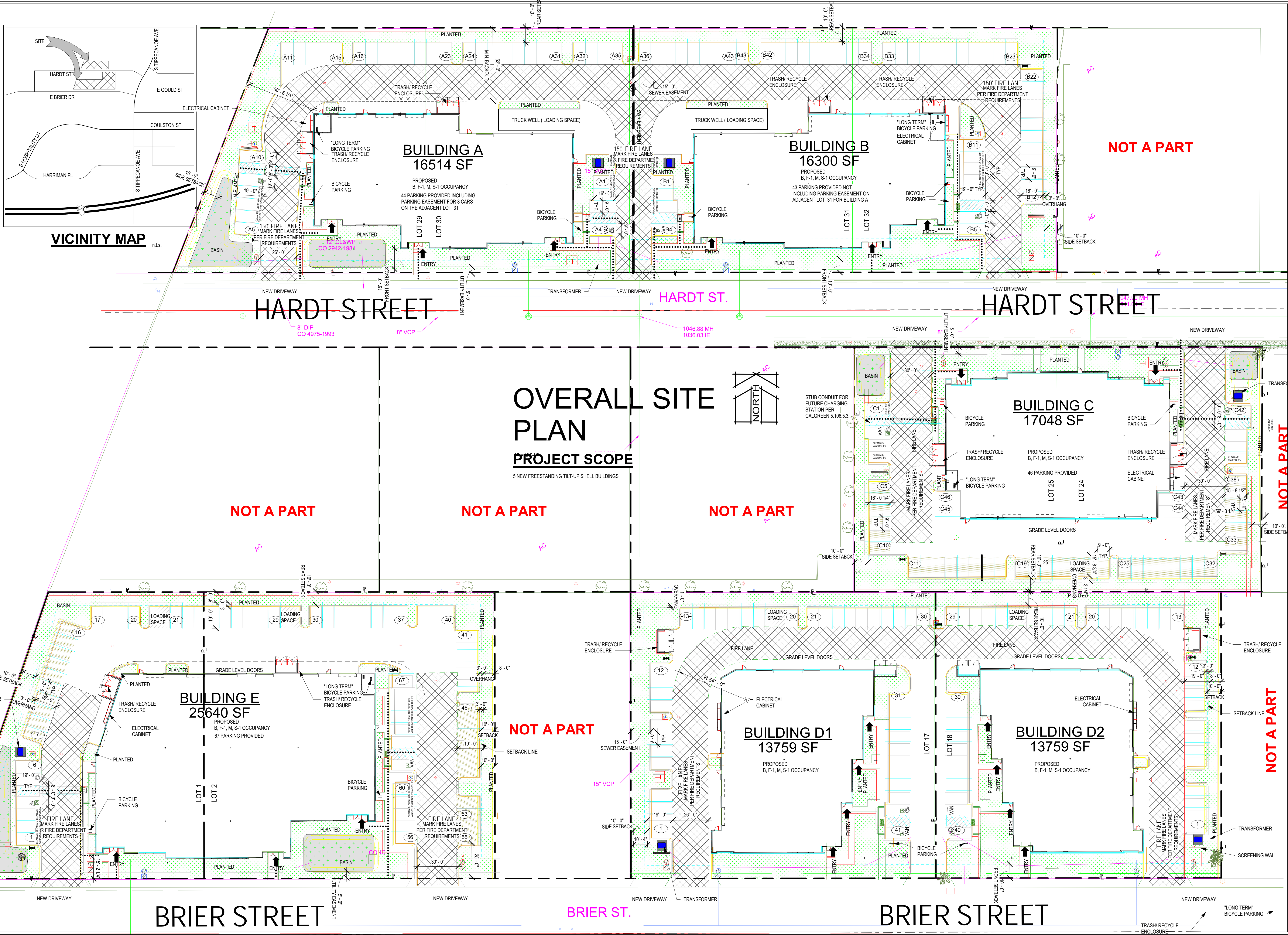

VICINITY MAP

**OVERALL SITE PLAN**  
**PROJECT SCOPE**

5 NEW FREESTANDING TILT-UP SHELL BUILDINGS

**KENNETH D. SMITH ARCHITECT & ASSOCIATES, INC.**

500 FESLER ST. SUITE 102  
EL CAJON - CA - 92020  
PH / 619 444 2182  
Fax / 619 442 2699

LICENSED ARCHITECT  
KENNETH DUANE SMITH  
No. C23515  
Ren. 2/28/19  
STATE OF CALIFORNIA

DATE: 5-20-19  
JOB NO: Project Number  
DRAWN BY: Author  
CHECKED BY: Checker

Revision Schedule

#	Date	Description

project: New Shell Buildings  
**Hardt & Brier Business Park**  
SAN BERNARDINO, CA

**DD0.2**

7/22/2022 2:47:03 PM D:\Users\Ken Smith\My Documents\18017 Site Brier\Hardt3-Central\_dftarch.dwg DD\_dkane22\_ksmith@sbaarch.com.rvt

**APPENDIX VIII CITY & COUNTY DOCUMENTS**

Follow this sheet.



# City of San Bernardino

California

<b>Permit Number</b>	DP-D21-21
<b>Type / Classification</b>	DP-D
	N/A
	PLAN:Planning Division
<b>File Date</b>	10/18/2021
<b>Status</b>	SUBMITTD
<b>Description</b>	17,580 SQUARE FOOT SERVICE COMMERCIAL BUILDING

<b>Address</b>	1050 E BRIER DR
<b>Parcel Number</b>	0281311180000
<b>Legal Description</b>	PARCEL MAP 5464 PARCEL 18
<b>Valuation</b>	\$0.00
<b>Fees</b>	\$7,232.40
<b>Payments</b>	\$7,232.40
<b>Balance</b>	\$0.00

Relationship	Name
APPLICANT	HAMANN CONSTRUCTION

## Scheduled Inspections

## Records, 0 Total

Date	Inspection Type	Description
------	-----------------	-------------

## Completed Inspections

## Records, 0 Total

Inspection Type	Inspection Description	Date	Inspector	Status	Inspector's Comment
-----------------	------------------------	------	-----------	--------	---------------------

## Status

## Records, 0 Total

Apprv ID	Description	Status Date	Status	Record By	Assign to	Comment
----------	-------------	-------------	--------	-----------	-----------	---------

## Payments

## Records, 2 Total

Payment Date	Payment ID	Payment Amount	Payment Type
10/18/2021	T000182757	\$7,082.40	Check

Payment Date	Payment ID	Payment Amount	Payment Type
10/18/2021	T000182762	\$150.00	Check



# City of San Bernardino

California

<b>Permit Number</b>	DP-D21-22
<b>Type / Classification</b>	DP-D
	N/A
	PLAN:Planning Division
<b>File Date</b>	10/18/2021
<b>Status</b>	SUBMITTD
<b>Description</b>	17,580 SQUARE FOOT SERVICE COMMERCIAL BUILDING

<b>Address</b>	
<b>Parcel Number</b>	0281301200000
<b>Legal Description</b>	PARCEL MAP 8481 PARCEL 1
<b>Valuation</b>	\$0.00
<b>Fees</b>	\$7,232.40
<b>Payments</b>	\$7,232.40
<b>Balance</b>	\$0.00

Relationship	Name
APPLICANT	HAMANN CONSTRUCTION

## Scheduled Inspections



### Records, 0 Total

Date	Inspection Type	Description
------	-----------------	-------------

### Completed Inspections

#### Records, 0 Total

Inspection Type	Inspection Description	Date	Inspector	Status	Inspector's Comment
-----------------	------------------------	------	-----------	--------	---------------------

### Status

#### Records, 0 Total

Apprv ID	Description	Status Date	Status	Record By	Assign to	Comment
----------	-------------	-------------	--------	-----------	-----------	---------

### Payments

#### Records, 2 Total

Payment Date	Payment ID	Payment Amount	Payment Type
10/18/2021	T000182758	\$7,082.40	Check

Payment Date	Payment ID	Payment Amount	Payment Type
10/18/2021	T000182763	\$150.00	Check



# City of San Bernardino

California

<b>Permit Number</b>	PA19-35
<b>Type / Classification</b>	PA
	N/A
	PLAN:Planning Division
<b>File Date</b>	8/2/2019
<b>Status</b>	SUBMITTD
<b>Description</b>	ZONE CHANGE FROM CR-3 TO IL FOR FUTURE INDUSTRIAL DEVELOPMENT

<b>Address</b>	
<b>Parcel Number</b>	0281301200000
<b>Legal Description</b>	PARCEL MAP 8481 PARCEL 1
<b>Valuation</b>	\$0.00
<b>Fees</b>	\$2,472.48
<b>Payments</b>	\$2,472.48
<b>Balance</b>	\$0.00

Relationship	Name
APPLICANT	HAMANN CONSTRUCTION

## Scheduled Inspections

### Records, 0 Total

Date	Inspection Type	Description
------	-----------------	-------------

### Completed Inspections

#### Records, 0 Total

Inspection Type	Inspection Description	Date	Inspector	Status	Inspector's Comment
-----------------	------------------------	------	-----------	--------	---------------------

### Status

#### Records, 0 Total

Apprv ID	Description	Status Date	Status	Record By	Assign to	Comment
----------	-------------	-------------	--------	-----------	-----------	---------

### Payments

#### Records, 1 Total

Payment Date	Payment ID	Payment Amount	Payment Type
8/2/2019	T000162931	\$2,472.48	Check



# City of San Bernardino

California

<b>Permit Number</b>	DP-D21-18
<b>Type / Classification</b>	DP-D
	N/A
	PLAN:Planning Division
<b>File Date</b>	10/18/2021
<b>Status</b>	SUBMITTD
<b>Description</b>	17,580 SQUARE FOOT SERVICE COMMERCIAL BUILDING

<b>Address</b>	
<b>Parcel Number</b>	0281301170000
<b>Legal Description</b>	PARCEL MAP 5464 PARCEL 29
<b>Valuation</b>	\$0.00
<b>Fees</b>	\$7,232.40
<b>Payments</b>	\$7,232.40
<b>Balance</b>	\$0.00

Relationship	Name
APPLICANT	HAMANN CONSTRUCTION

## Scheduled Inspections

### Records, 0 Total

Date	Inspection Type	Description
------	-----------------	-------------

### Completed Inspections

#### Records, 0 Total

Inspection Type	Inspection Description	Date	Inspector	Status	Inspector's Comment
-----------------	------------------------	------	-----------	--------	---------------------

### Status

#### Records, 0 Total

Apprv ID	Description	Status Date	Status	Record By	Assign to	Comment
----------	-------------	-------------	--------	-----------	-----------	---------

### Payments

#### Records, 2 Total

Payment Date	Payment ID	Payment Amount	Payment Type
10/18/2021	T000182759	\$150.00	Check

Payment Date	Payment ID	Payment Amount	Payment Type
10/18/2021	T000182754	\$7,082.40	Check



# City of San Bernardino

California

<b>Permit Number</b>	DP-D21-19
<b>Type / Classification</b>	DP-D
	N/A
	PLAN:Planning Division
<b>File Date</b>	10/18/2021
<b>Status</b>	SUBMITTD
<b>Description</b>	17,580 SQUARE FOOT SERVICE COMMERCIAL BUILDING

<b>Address</b>	1034 E HARDT ST
<b>Parcel Number</b>	0281311060000
<b>Legal Description</b>	PARCEL MAP 5464 PARCEL 32
<b>Valuation</b>	\$0.00
<b>Fees</b>	\$7,232.40
<b>Payments</b>	\$7,232.40
<b>Balance</b>	\$0.00

Relationship	Name
APPLICANT	HAMANN CONSTRUCTION

## Scheduled Inspections



### Records, 0 Total

Date	Inspection Type	Description
------	-----------------	-------------

### Completed Inspections

#### Records, 0 Total

Inspection Type	Inspection Description	Date	Inspector	Status	Inspector's Comment
-----------------	------------------------	------	-----------	--------	---------------------

### Status

#### Records, 0 Total

Apprv ID	Description	Status Date	Status	Record By	Assign to	Comment
----------	-------------	-------------	--------	-----------	-----------	---------

### Payments

#### Records, 2 Total

Payment Date	Payment ID	Payment Amount	Payment Type
10/18/2021	T000182755	\$7,082.40	Check

Payment Date	Payment ID	Payment Amount	Payment Type
10/18/2021	T000182760	\$150.00	Check



# City of San Bernardino

California

<b>Permit Number</b>	DP-D21-20
<b>Type / Classification</b>	DP-D
	N/A
	PLAN:Planning Division
<b>File Date</b>	10/18/2021
<b>Status</b>	SUBMITTD
<b>Description</b>	17,580 SQUARE FOOT SERVICE COMMERCIAL BUILDING

<b>Address</b>	1035 E HARDT ST
<b>Parcel Number</b>	0281311110000
<b>Legal Description</b>	PARCEL MAP 5464 PARCEL 25
<b>Valuation</b>	\$0.00
<b>Fees</b>	\$7,232.40
<b>Payments</b>	\$7,232.40
<b>Balance</b>	\$0.00

Relationship	Name
APPLICANT	HAMANN CONSTRUCTION

## Scheduled Inspections

### Records, 0 Total

Date	Inspection Type	Description
------	-----------------	-------------

### Completed Inspections

#### Records, 0 Total

Inspection Type	Inspection Description	Date	Inspector	Status	Inspector's Comment
-----------------	------------------------	------	-----------	--------	---------------------

### Status

#### Records, 0 Total

Apprv ID	Description	Status Date	Status	Record By	Assign to	Comment
----------	-------------	-------------	--------	-----------	-----------	---------

### Payments

#### Records, 2 Total

Payment Date	Payment ID	Payment Amount	Payment Type
10/18/2021	T000182761	\$150.00	Check

Payment Date	Payment ID	Payment Amount	Payment Type
10/18/2021	T000182756	\$7,082.40	Check

## APPENDIX IX AUTHOR'S CREDENTIALS

**Curriculum Vitae, Marc Boogay**  
**1584 Whispering Palm Drive, Oceanside 92056; phone 760.407.4000**

### **Experience**

Over thirty years of experience in environmental assessment and teaching in Southern California counties including research, site inspection, review of manufacturing processes and commercial site usage. Site assessment familiarity includes regulations and regulatory practice concerning soil/groundwater contamination and remediation/monitoring requirements; teaching experience includes mathematics, science, and aviation.

Experience has included designing, maintaining and regulatory requirements for sanitary landfills, landfill monitoring and closure reports, and soil-gas monitoring to assess risks for methane and volatile vapors as might intrude into structural spaces of buildings near a landfill.

Phase II site assessments have included soil, soil-gas, and groundwater sampling for assessment of many sites in Southern California, preparation of work plans to county Department of Environmental Health standards, estimations for risk assessment.

Experience with site-remediation includes comparisons of alternative strategies, project design, negotiation for approvals by regulatory agencies, and progress monitoring and follow-up studies; preparation of reports through case-closure status on several sites.

### **Registrations-**

- Registered Professional Engineer, Civil Engineering, California, No. 27718.
- Registered Professional Engineer, Mechanical Engineering, California, No. 19245.
- Contractor's Licenses: *General Building, General Engineering, Hazardous Substances Removal and Remedial Actions* Certificates, California, all under License No. 491501.

### **Education-**

B.S., Mechanical Engineering, University of Missouri, Columbia, MO, 1971.

M.S., Civil Engineering, New Mexico State University, Las Cruces, NM, 1974.

### **Experience-**

Environmental Engineer, Phase I and Phase II environmental site assessments, abatement designs, *Marc Boogay Consulting Engineer*, Vista, CA, 1988-present.

Project Manager, general environmental site assessments, restoration of prior oil well sites, *Applied Geosciences Inc.*, Tustin, CA, 1987-1988.

Environmental Engineer, Design Section Supervisor, *Public Works Office, Marine Corps Base, Camp Pendleton*, 1976-1988, Camp Pendleton, CA.

Environmental Engineer, Research and Test/Evaluation, *Naval Civil Engineering Laboratory*, Port Hueneme, CA, 1974-1976.